

**TECHNICAL MANUAL  
UNIT, DIRECT SUPPORT AND  
GENERAL SUPPORT MAINTENANCE  
REPAIR PARTS AND SPECIAL TOOLS LIST  
FOR**

TRUCK, UTILITY: CARGO/TROOP CARRIER, 1-1/4 TON, 4X4, M998 (2320-01-107-7155) (EIC: BBD);  
M998A1 (2320-01-371-9577) (EIC: BBN);

TRUCK, UTILITY: CARGO/TROOP CARRIER, 1-1/4 TON, 4X4, W/WINCH, M1038 (2320-01-107-7156) (EIC: BBE);  
M1038A1 (2320-01-371-9578) (EIC: BBP);

TRUCK, UTILITY: HEAVY VARIANT, 4X4, M1097 (2320-01-346-9317) (EIC: BBM);  
M1097A1 (2320-01-371-9583) (EIC: BBU); M1097A2 (2320-01-380-8604) (EIC: BB6);  
M1123 (2320-01-455-9593) (EIC: B6G);

TRUCK, UTILITY: TOW CARRIER, ARMORED, 1-1/4 TON, 4X4, M966 (2320-01-107-7153) (EIC: BBC);  
M966A1 (2320-01-372-3932) (EIC: BBX); M1121 (2320-01-456-1282) (EIC: B6H);

TRUCK, UTILITY: TOW CARRIER, W/SUPPLEMENTAL ARMOR, 1-1/4 TON, 4X4, M1045 (2320-01-146-7191);  
M1045A1 (2320-01-371-9580) (EIC: BBR); M1045A2 (2320-01-380-8229) (EIC: BB5);

TRUCK, UTILITY: TOW CARRIER, W/SUPPLEMENTAL ARMOR, 1-1/4 TON, 4X4, W/WINCH, M1046 (2320-01-146-7188);  
M1046A1 (2320-01-371-9582) (EIC: BBT);

TRUCK, UTILITY: ARMAMENT CARRIER, ARMORED, 1-1/4 TON, 4X4, M1025  
(2320-01-128-9551) (EIC: BBF); M1025A1 (2320-01-371-9584) (EIC: BBV); M1025A2 (2320-01-380-8233) (EIC: BB3);

TRUCK, UTILITY: ARMAMENT CARRIER, ARMORED, 1-1/4 TON, 4X4, W/WINCH, M1026 (2320-01-128-9552) (EIC: BBG);  
M1026A1 (2320-01-371-9579) (EIC: BBQ);

TRUCK, UTILITY: ARMAMENT CARRIER, W/SUPPLEMENTAL ARMOR, 1-1/4 TON, 4X4, M1043 (2320-01-146-7190);  
M1043A1 (2320-01-372-3933) (EIC: BBY); M1043A2 (2320-01-380-8213) (EIC: BB4);

TRUCK, UTILITY: ARMAMENT CARRIER, W/SUPPLEMENTAL ARMOR, 1-1/4 TON, 4X4, W/WINCH, M1044 (2320-01-146-7189);  
M1044A1 (2320-01-371-9581) (EIC: BBS);

TRUCK, UTILITY: S250 SHELTER CARRIER, 4X4, M1037 (2320-01-146-7193) (EIC: BBK);

TRUCK, UTILITY: S250 SHELTER CARRIER, 4X4, W/WINCH, M1042 (2320-01-146-7187);

TRUCK, AMBULANCE, 2-LITTER, ARMORED, 4X4, M996 (2310-01-111-2275) (EIC: BBB);  
M996A1 (2310-01-372-3935) (EIC: BB2);

TRUCK, AMBULANCE, 4-LITTER, ARMORED, 4X4, M997 (2310-01-111-2274) (EIC: BBA); M997A1  
(2310-01-372-3934) (EIC: BBZ); M997A2 (2310-01-380-8225) (EIC: BB8);

TRUCK, AMBULANCE, 2-LITTER, SOFT TOP, 4X4, M1035 (2310-01-146-7194); M1035A1 (2310-01-371-9585) (EIC: BBW);  
M1035A2 (2310-01-380-8290) (EIC: BB9).

**Approved for public release; distribution is unlimited.**

---

**HEADQUARTERS, DEPARTMENTS OF THE ARMY,  
THE AIR FORCE, AND MARINE CORPS**

**MARCH 2001**

**LIST OF EFFECTIVE PAGES**

Date of issue of volume 2 is: 30 March 2001

Revision ..... 0 .....30 March 2001

TOTAL NUMBER OF PAGES IN VOLUME 2 IS 875. CONSISTING OF THE FOLLOWING:

Page No. ....\*Change No.

**VOLUME 2**

A .....	.0
B Blank .....	.0
i - vi .....	.0
vii blank .....	.0
Figure 329 - Page 498-1 .....	.0
Kits-1 - Kits - 20 .....	.0
Bulk-1 - Bulk- 3 .....	.0
Figure 499-1 - Page 512-1 .....	.0
Index 1 - Index 22 .....	.0

\*Zero in this column indicates original page.

A/(B Blank)

**TECHNICAL MANUAL  
NO. 9-2320-280-24P-2  
NO. 2320-24P/8B**

**HEADQUARTERS, DEPARTMENTS  
OF THE ARMY, THE  
AIR FORCE, AND MARINE CORPS**

**TECHNICAL ORDER  
NO. 36A12-1A-3044-2**

**WASHINGTON, D.C. 30 March 2001**

## **TECHNICAL MANUAL**

### **VOLUME 2 OF 2**

#### **UNIT, DIRECT SUPPORT AND GENERAL SUPPORT MAINTENANCE REPAIR PARTS AND SPECIAL TOOLS LIST FOR**

TRUCK, UTILITY: CARGO/TROOP CARRIER, 1-1/4 TON, 4X4, M998 (2320-01-107-7155) (EIC: BBD);  
M998A1 (2320-01-371-9577) (EIC: BBN);

TRUCK, UTILITY: CARGO/TROOP CARRIER, 1-1/4 TON, 4X4, W/WINCH, M1038 (2320-01-107-7156) (EIC: BBE);  
M1038A1 (2320-01-371-9578) (EIC: BBP);

TRUCK, UTILITY: HEAVY VARIANT, 4X4, M1097 (2320-01-346-9317) (EIC: BBM);  
M1097A1 (2320-01-371-9583) (EIC: BBU); M1097A2 (2320-01-380-8604) (EIC: BB6);  
M1123 (2320-01-455-9593) (EIC: B6G);

TRUCK, UTILITY: TOW CARRIER, ARMORED, 1-1/4 TON, 4X4, M966 (2320-01-107-7153) (EIC: BBC);  
M966A1 (2320-01-372-3932) (EIC: BBX); M1121 (2320-01-456-1282) (EIC: B6H);

TRUCK, UTILITY: TOW CARRIER, W/SUPPLEMENTAL ARMOR, 1-1/4 TON, 4X4, M1045 (2320-01-146-7191);  
M1045A1 (2320-01-371-9580) (EIC: BBR); M1045A2 (2320-01-380-8229) (EIC: BB5);

TRUCK, UTILITY: TOW CARRIER, W/SUPPLEMENTAL ARMOR, 1-1/4 TON, 4X4, W/WINCH, M1046 (2320-01-146-7188);  
M1046A1 (2320-01-371-9582) (EIC: BBT);

TRUCK, UTILITY: ARMAMENT CARRIER, ARMORED, 1-1/4 TON, 4X4, M1025  
(2320-01-128-9551) (EIC: BBF); M1025A1 (2320-01-371-9584) (EIC: BBV); M1025A2 (2320-01-380-8233) (EIC: BB3);

TRUCK, UTILITY: ARMAMENT CARRIER, ARMORED, 1-1/4 TON, 4X4, W/WINCH, M1026 (2320-01-128-9552) (EIC: BBG);  
M1026A1 (2320-01-371-9579) (EIC: BBQ);

TRUCK, UTILITY: ARMAMENT CARRIER, W/SUPPLEMENTAL ARMOR, 1-1/4 TON, 4X4, M1043 (2320-01-146-7190);  
M1043A1 (2320-01-372-3933) (EIC: BBY); M1043A2 (2320-01-380-8213) (EIC: BB4);

TRUCK, UTILITY: ARMAMENT CARRIER, W/SUPPLEMENTAL ARMOR, 1-1/4 TON, 4X4, W/WINCH, M1044 (2320-01-146-7189);  
M1044A1 (2320-01-371-9581) (EIC: BBS);

TRUCK, UTILITY: S250 SHELTER CARRIER, 4X4, M1037 (2320-01-146-7193) (EIC: BBK);

TRUCK, UTILITY: S250 SHELTER CARRIER, 4X4, W/WINCH, M1042 (2320-01-146-7187);

TRUCK, AMBULANCE, 2-LITTER, ARMORED, 4X4, M996 (2310-01-111-2275) (EIC: BBB);  
M996A1 (2310-01-372-3935) (EIC: BB2);

TRUCK, AMBULANCE, 4-LITTER, ARMORED, 4X4, M997 (2310-01-111-2274) (EIC: BBA); M997A1  
(2310-01-372-3934) (EIC: BBZ); M997A2 (2310-01-380-8225) (EIC: BB8);

TRUCK, AMBULANCE, 2-LITTER, SOFT TOP, 4X4, M1035 (2310-01-146-7194); M1035A1 (2310-01-371-9585) (EIC: BBW);  
M1035A2 (2310-01-380-8290) (EIC: BB9).

Current as of 1 January 2001

#### **REPORTING ERRORS AND RECOMMENDING IMPROVEMENTS**

You can help improve this publication. If you find any mistakes or if you know of a way to improve the procedures, please let us know. Submit your DA Form 2028 (Recommended Changes to Equipment Technical Publications), through the Internet, on the Army Electronic Product Support (AEPS) website. The Internet address is <http://aeprs.ria.army.mil>. If you need a password, scroll down and click on "ACCESS REQUEST FORM". The DA Form 2028 is located in the ONLINE FORMS PROCESSING section of the AEPS. Fill out the form and click on SUBMIT. Using this form on the AEPS will enable us to respond quicker to your comments and better manage the DA Form 2028 program. You may also mail, fax or E-mail your letter or DA Form 2028 direct to: AMSTA-LC-CI/TECH PUBS, TACOM-RI, 1 Rock Island Arsenal, Rock Island, IL 61299-7630. The email address is TACOM-TECH-PUBS@ria.army.mil. The fax number is DSN 793-0726 or Commercial (309) 782-0726.

Approved for public release; distribution is unlimited.

\* This manual supersedes TM 9-2320-280-24P-2, dated 31 January 1996.

TABLE OF CONTENTS  
VOLUME 2 OF 2

	Page	Illus Figure
Group 22		
Body, chassis, and hull accessory items (Cont'd)		
2202 Split rearview mirror and mounting hardware . . . . .	329-1	329
2202 Reflectors . . . . .	330-1	330
2202 Diverter assembly, defroster, and heater ducting. . . . .	331-1	331
2202 A2 diverter assembly, defroster, heater ducting, and radio brackets . . . . .	332-1	332
2202 Heater assembly, water valve, and controls. . . . .	333-1	333
2202 Heater fuel lines, filter to tank, M996, M996A1, M997, M997A1, and M997A2 ambulance . . . . .	334-1	334
2202 Fuel lines, personnel heater to fuel filter, M996 and M996A1 ambulance . . . . .	335-1	335
2202 Fuel lines, personnel heater to fuel filter, M997, M997A1, and M997A2 ambulance. . . . .	336-1	336
2202 Personnel heater assembly and attaching hardware, M996 and M996A1 ambulance. . . . .	337-1	337
2202 Antenna and intercom cables and mounting hardware, M997, M997A1, and M997A2 ambulance. . . . .	338-1	338
2202 Antenna and intercom cables and mounting hardware, M996 and M996A1 ambulance. . . . .	339-1	339
2202 Antenna mount and mounting hardware, M996 and M996A1 ambulance . . . . .	340-1	340
2202 Antenna mount and mounting hardware, M997, M997A1, and M997A2 ambulance. . . . .	341-1	341
2202 Heater blower assembly, M996 and M996A1 ambulance . . . . .	342-1	342
2202 Heater, filter, and attaching hardware, M997, M997A1, and M997A2 ambulance. . . . .	343-1	343
2202 Air intake filter, M996 and M996A1 ambulance . . . . .	344-1	344
2202 Heater assembly, multifuel, B-model, M996, M996A1, M997, M997A1, and M997A2 ambulance. . . . .	345-1	345
2202 Heater grille, exhaust pipe, and mounting hardware, M996, and M996A1 ambulance. . . . .	346-1	346
2202 Heater grille, exhaust pipe, and mounting hardware, M997, M997A1, and M997A2 ambulance. . . . .	347-1	347
2202 Heater assembly, multifuel, A-model, M997, M997A1, and M997A2 ambulance. . . . .	348-1	348
2202 Heater component bracket assembly, B-model, M996, M996A1, M997, M997A1, and M997A2 ambulance . . . . .	349-1	349
2202 Burner assembly, B-model, M996, M996A1, M997, M997A1, and M997A2 ambulance. . . . .	350-1	350
2202 Burner assembly, A-model, M997, M997A1, and M997A2 ambulance . . . . .	351-1	351
2202 Sun visor assembly and mounting hardware . . . . .	352-1	352
2202 Ambulance spreader assembly . . . . .	353-1	353
2210 Data plates, dash panel . . . . .	354-1	354
2210 Data plates, battery cable and slave receptacle . . . . .	355-1	355
2210 Data plates, surge tank, fan shroud, and cook stove. . . . .	356-1	356
2210 Data plates, generator, transfer case, and engine container . . .	357-1	357
2210 Data plates, winch. . . . .	358-1	358
2210 Data plates, TOW carrier. . . . .	359-1	359
2210 Data plates, TOW carrier. . . . .	360-1	360
2210 Data plates, sights, traversing unit, night vision goggles, and radiac meter. . . . .	361-1	361



## TABLE OF CONTENTS (Cont'd)

	Page	Illus Figure
2210 Data plates and identification tags, M996, M996A1, M997, M997A1, and M997A2 ambulance. . . . .	362-1	362
Group 33 Special purpose kits . . . . .	363-1	363
3301 Engine shipping container assembly. . . . .	363-1	363
3303 Arctic kit, fuel injection pump, engine gaskets, and CDR tube . .	364-1	364
3303 Arctic kit, pan cover and heater tube . . . . .	365-1	365
3303 Arctic kit, control box, gas cap, fuel pump, and fuel lines . . . .	366-1	366
3303 Arctic kit, control box assembly . . . . .	367-1	367
3303 Arctic kit, heater assembly, plenum assembly, and related components. . . . .	368-1	368
3303 Arctic kit, battery box components, insulation, and control box connector . . . . .	369-1	369
3303 Arctic kit, diverter box, defroster, heater ducting, and radio rack bracket . . . . .	370-1	370
3303 Arctic kit, heater duct assembly . . . . .	371-1	371
3303 Arctic kit, diverter box, ducting, insulation, and radio mounting brackets. . . . .	372-1	372
3303 Arctic kit, two man crew, bow, and mounting components . . . .	373-1	373
3303 Arctic kit, two man crew curtain fasteners . . . . .	374-1	374
3303 Arctic kit, two man crew, top curtain, rear curtain, and door assemblies . . . . .	375-1	375
3303 Arctic kit, four man crew, top enclosure, bows, and mounting components. . . . .	376-1	376
3303 Arctic kit, door hinges, and curtain channels. . . . .	377-1	377
3303 Arctic kit, four man crew, top curtain, rear curtain, and door assemblies . . . . .	378-1	378
3303 Swingfire heater kit and related parts . . . . .	379-1	379
3033 Swingfire heater kit, circuit breaker and related parts. . . . .	380-1	380
3303 Swingfire heater kit, harness assemblies . . . . .	381-1	381
3303 Two door seat and floor covers . . . . .	382-1	382
3303 Cargo floor cover and harness assembly . . . . .	383-1	383
3303 Winterization kit, fuel pump and attaching hardware . . . . .	384-1	384
3303 Fuel pump tube assembly . . . . .	385-1	385
3303 Winterization kit, fuel line and jumper cable. . . . .	386-1	386
3303 Winterization kit, heater and exhaust diverter assembly . . . .	387-1	387
3303 Winterization kit, control box, filter, and cover assembly . . . .	388-1	388
3303 Seat support assemblies and mounting hardware . . . . .	389-1	389
3303 Step assembly, support assembly, and mounting hardware . . .	390-1	390
3303 Top plate support and attaching hardware . . . . .	391-1	391
3303 Fuel can bracket, antenna mounting bracket, and composite light housing mounting hardware. . . . .	392-1	392
3303 Mounting plates and ventilator exhaust ducting . . . . .	393-1	393
3303 Screw caps and winterization instruction plate . . . . .	394-1	394
3303 Top cover assembly and mounting hardware. . . . .	395-1	395
3303 Wiring harness channel and hardware . . . . .	396-1	396
3303 End closures, door assembly, and mounting hardware . . . . .	397-1	397
3305 Deep water fording kit, intake and exhaust systems . . . . .	398-1	398
3305 Deep water fording kit, selector valve, sensor cup, and vent lines. . . . .	399-1	399
3305 Deep water fording kit, hydro-boost vent line, engine and transmission dipstick, and tube assemblies. . . . .	400-1	400
3305 Supplemental deep water fording kit . . . . .	401-1	401
3307 Troop seat kit, safety strap, and mounting hardware . . . . .	402-1	402

TABLE OF CONTENTS (Cont'd)

	Page	Illus Figure
3307 Troop seat assembly, left and right . . . . .	403-1	403
3307 Alternator, 100 AMP kit (PRESTOLITE) . . . . .	404-1	404
3307 Alternator, 100 AMP kit (NIEHOFF) . . . . .	405-1	405
3307 Alternator, 100 AMP (PRESTOLITE) . . . . .	406-1	406
3307 Alternator, 100 AMP (NIEHOFF) . . . . .	407-1	407
3307 Alternator, 200 AMP kit . . . . .	408-1	408
3307 Communications kit, radio rack assembly, and mounting hardware, AN/GRC-160 and TSEC/KY-57 . . . . .	409-1	409
3307 Communications kit, radio cables, AN/GRC-160, AN/VRC-46, and TSEC/KY-57 . . . . .	410-1	410
3307 Communications kit, radio rack assembly, and mounting hardware, AN/GRC-160 and TSEC/KY-57, TOW carrier . . . . .	411-1	411
3307 Communications kit, radio cables, AN/GRC-160, AN/VRC-46, and TSEC/KY-57, TOW carrier . . . . .	412-1	412
3307 Communications kit, radio rack assembly, AN/VRC-47 and (2) TSEC/KY-57 assemblies . . . . .	413-1	413
3307 Communications kit, radio cables, AN/VRC-47 and (2) TSEC/KY-57 assemblies . . . . .	414-1	414
3307 Communications kit, radio rack assembly, AN/VRC-49 and (2) TSEC/KY-57 assemblies . . . . .	415-1	415
3307 Communications kit, radio cables, AN/VRC-49 and (2) TSEC/KY-57 assemblies . . . . .	416-1	416
3307 Communications kit, radio rack assembly . . . . .	417-1	417
3307 Communications kit, radio rack assembly mounting hardware, AN/VRC-46 . . . . .	418-1	418
3307 Communications kit, radio rack assembly mounting hardware, (2) AN/VRC-46 . . . . .	419-1	419
3307 Communications kit, radio rack assembly mounting hardware, (3) AN/VRC-46 . . . . .	420-1	420
3307 Communications kit, radio rack assembly mounting hardware, AN/VRC-47 . . . . .	421-1	421
3307 Communications kit, radio rack assembly mounting hardware, AN/VRC-48 . . . . .	422-1	422
3307 Communications kit, radio rack assembly mounting hardware, AN/VRC-49 . . . . .	423-1	423
3307 Communications kit, radio cable, main power . . . . .	424-1	424
3307 Communications kit, radio cables, AN/VRC-47 and AN/VRC-48 . . . . .	425-1	425
3307 Communications kit, radio cables, AN/VRC-46, (2) AN/VRC-46, (3) AN/VRC-46, AN/VRC-47, AN/VRC-48, and AN/VRC-49 . . . . .	426-1	426
3307 Communications kit, radio cables, (2) AN/VRC-46, (3) AN/VRC-47, and AN/VRC-49 . . . . .	427-1	427
3307 Communications kit, radio cables, (3) AN/VRC-46 . . . . .	428-1	428
3307 81 MM mortar kit, container assembly, and stowage rack . . . . .	429-1	429
3307 81 MM mortar kit, equipment rack assembly, barrel stowage bracket, and bipod stowage tray assembly . . . . .	430-1	430
3307 Traversing bar kit . . . . .	431-1	431
3307 Rearview mirror mounting kit . . . . .	432-1	432
3307 Cargo barrier extension kit . . . . .	433-1	433
3307 Slave receptacle kit . . . . .	434-1	434
3307 Slave receptacle with power cable assembly kit . . . . .	435-1	435
3307 Power steering oil cooler kit . . . . .	436-1	436
3307 Brushguard kit (basic and A1 series) . . . . .	437-1	437
3307 Kit, S250 shelter mounting components . . . . .	438-1	438
3307 Kit, S250 shelter tailgate mounting components . . . . .	439-1	439
3307 Kit, camouflage rack and stowage rack assembly . . . . .	440-1	440

## TABLE OF CONTENTS (Cont'd)

	Page	Illus Figure
3307 Kit, prime mover, lt. howitzer, 105MM L119, front bumper . . .	441-1	441
3307 Kit, prime mover, lt. howitzer, 105MM L119, rear bumper . . .	442-1	442
3307 Kit, prime mover, lt. howitzer, 105MM L119, winch . . . . .	443-1	443
3307 Kit, prime mover, lt. howitzer, 105MM L119, winch control and storage box . . . . .	444-1	444
3307 Kit, prime mover, lt. howitzer, 105MM L119, trailer receptacle and body wiring harness . . . . .	445-1	445
3307 Kit, prime mover, lt. howitzer, 105MM L119, ammo rack and sight boxes stowage . . . . .	446-1	446
3307 Kit, prime mover, lt. howitzer, 105MM L119, telephone, remote, and tripod stowage . . . . .	447-1	447
3307 Kit, prime mover, lt. howitzer, 105MM L119, fuel can, water can, section chest, and spade stowage . . . . .	448-1	448
3307 Kit, prime mover, lt. howitzer, 105MM L119, G.D.U. and G.D.U. battery stowage . . . . .	449-1	449
3307 Kit, prime mover, lt. howitzer, 105MM L119, aiming post and cable reel stowage . . . . .	450-1	450
3307 Kit, prime mover, lt. howitzer, 105MM L119, pioneer tool stowage tray hardware and parking brake hardware . . . . .	451-1	451
3307 Kit, towed vulcan system . . . . .	452-1	452
3307 Kit, pintle extension . . . . .	453-1	453
3307 Kit, rear seat assembly . . . . .	454-1	454
3307 Kit, man portable air-defense system (MANPADS) . . . . .	455-1	455
3307 Kit, 9,000 lb winch . . . . .	456-1	456
3307 Kit, 9,000 lb winch . . . . .	457-1	457
3307 9,000 lb winch assembly . . . . .	458-1	458
3307 Modification kit, sun visor . . . . .	459-1	459
3307 Modification kit, windshield retainer . . . . .	460-1	460
3307 Left rearview mirror relocation kit . . . . .	461-1	461
3307 Brushguard kit . . . . .	462-1	462
3307 Underbody protection kit with and without winch . . . . .	463-1	463
3307 Underbody protection kit, transference, fuel tank shields, and sway bar link nuts . . . . .	464-1	464
3307 Cover, access cargo floor modification kit . . . . .	465-1	465
3307 FR12 refrigerant parts kit . . . . .	466-1	466
3307 R-12 to FR12 refrigerant conversion retrofit kit . . . . .	467-1	467
3307 Hand throttle control kit . . . . .	468-1	468
3307 10,500 lb hydraulic winch accessory kit . . . . .	469-1	469
3307 10,500 lb hydraulic winch winch accessory kit . . . . .	470-1	470
3307 10,500 lb hydraulic winch accessory kit . . . . .	471-1	471
3307 100 AMP dual voltage alternator and regulator mounting hardware kit . . . . .	472-1	472
3307 100/200 AMP dual voltage alternator and regulator mounting hardware kit . . . . .	473-1	473
3307 100/200 AMP dual voltage alternator wiring harness . . . . .	474-1	474
3307 200 AMP dual voltage alternator and regulator mounting hardware kit . . . . .	475-1	475
3307 400 AMP alternator kit . . . . .	476-1	476
3307 Power steering pump and hoses-400 AMP alternator kit . . . . .	477-1	477
3307 Speedometer cable assembly-400 AMP alternator kit . . . . .	478-1	478
3307 Dipstick and dummy connector plug-400 AMP alternator kit . . . . .	479-1	479
3307 400 AMP alternator wiring harness cable assemblies . . . . .	480-1	480
3307 Buss assembly-400 AMP alternator kit . . . . .	481-1	481
3307 Tachometer parts kit . . . . .	482-1	482
3307 Tachometer parts kit . . . . .	483-1	483

TABLE OF CONTENTS (Cont'd)

	Page	Illus Figure
3307 Tachometer parts kit . . . . .	484-1	484
3307 Precision Lightweight Global Positioning System Receiver (PLGR) . . . . .	485-1	485
3307 Kit, intercom bracket . . . . .	486-1	486
3307 Kit, rear hatch support . . . . .	487-1	487
Group 47 Gauges, weighing, and measuring devices . . . . .	488-1	488
4701 Speedometer, speedometer drive, and related parts . . . . .	488-1	488
4702 Air restriction indicator assembly . . . . .	489-1	489
Group 52 Refrigeration, air conditioner, heater, and air conditioning components . . . . .	490-1	490
5203 Air conditioner compressor and mounting hardware, M997 and M997A1 ambulance . . . . .	490-1	490
5203 Air conditioner compressor assembly, M997 and M997A1 ambulance . . . . .	491-1	491
5217 Air conditioner lines and fittings, M997, M997A1, and M997A2 ambulance . . . . .	492-1	492
5217 Air conditioner condenser and evaporator lines, M997, M997A1, and M997A2 ambulance . . . . .	493-1	493
5230 Heater and air conditioning condenser, M997, M997A1, and M997A2 ambulance . . . . .	494-1	494
5230 Heater and air conditioning condenser, M997, M997A1, and M997A2 ambulance . . . . .	495-1	495
5241 Air conditioning evaporator and mounting hardware, M997, M997A1, and M997A2 ambulance . . . . .	496-1	496
5243 Evaporator blower motor assembly covers, M997, M997A1, and M997A2 ambulance . . . . .	497-1	497
5243 Evaporator blower motor assembly, M997, M997A1, and M997A2 ambulance . . . . .	498-1	498
Group 94 Kits . . . . .	Kits 1	
9401 Service kits . . . . .	Kits-1	
Group 95 General use standardized parts . . . . .	Bulk-1	
9501 Hardware supplies and bulk material, common . . . . .	Bulk-1	
Section III SPECIAL TOOLS LIST . . . . .	499-1	
Group 26 Tools and test equipment . . . . .	499-1	499
2604 Special tools, drive belts and transmission . . . . .	499-1	499
2604 Special tools, transmission . . . . .	500-1	500
2604 Special tools, transfer case . . . . .	501-1	501
2604 Special tools, axle differential . . . . .	502-1	502
2604 Special tools, geared hub and steering . . . . .	503-1	503
2604 Special tools, steering pump, body, and speedometer drive . . . . .	504-1	504
2604 Special tools, multipurpose . . . . .	505-1	505
2604 Special tools, air conditioner compressor . . . . .	506-1	506
2604 Special tools, air conditioner compressor . . . . .	507-1	507
2604 Special tools, air conditioner compressor . . . . .	508-1	508
2604 Special tools, air conditioner compressor tool kit . . . . .	509-1	509
2604 Special tools, transmission, transfer case, and engine A2 . . . . .	510-1	510
2604 Special tools, transmission, transfer case, and engine A2 . . . . .	511-1	511
2604 Pinion setting kit . . . . .	512-1	512
Section IV CROSS-REFERENCE INDEXES . . . . .	I-11	
National Stock Number Index . . . . .	I-1	
Part Number Index . . . . .	I-100	

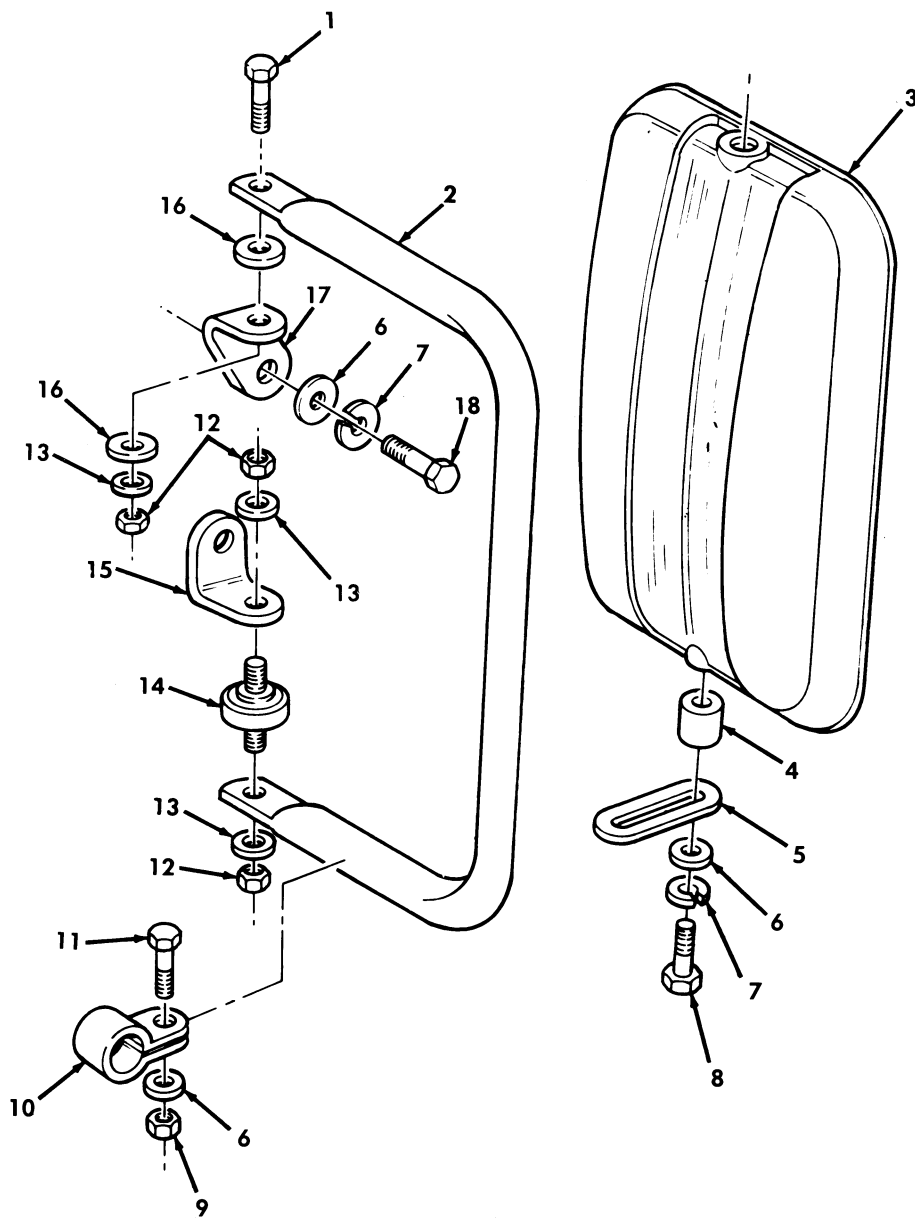

Figure 329. Split Rearview Mirror and Mounting Hardware.

SECTION II			TM9-2320-280-24P			
(1)	(2)	(3)	(4)	(5)	(6)	(7)
ITEM NO	SMR CODE	NSN	CAGEC	PART NUMBER	DESCRIPTION AND USABLE ON CODES(UC)	QTY
GROUP 2202 ACCESSORY ITEMS						
FIG. 329 SPLIT REARVIEW MIRROR AND MOUNTING HARDWARE						
1	PAOZZ	5305005432419	80204	B1821BH038C113N	SCREW,CAP,HEXAGON H 3/8-16 X 1-1/8, USBL EFF 100,000 AND ABOVE.....	1
2	PAOZZ	2540013141188	19207	12342131	ARM,REARVIEW MIRROR USBL EFF 100,000 AND ABOVE.....	1
3	PAOZZ	2540013843856	70082	0442-A	MIRROR HEAD,VEHICUL R.H. USBL EFF 100,000 AND ABOVE.....	1
3	PAOZZ	2540013141190	70082	0441-A	MIRROR HEAD,VEHICUL L.H. USBL EFF 100,000 AND ABOVE..... UC:AVY,A11,A13,A14,A15,A20,A24,A25,A26,A27,B16,B17,B18,HVY,H11,H13,H14,H15,H16,H17,H18,H20,H21,H24,H25,H26,H27,H28,MMM	1
3	PAOZZ	2540014108794	70082	1351	MIRROR HEAD,VEHICUL L.H.....	1
4	PAOZZ	5365013153595	19207	12342139	UC:BVY,B15,B20,B24,B25,C17,NNN SPACER,SLEEVE USBL EFF 100,000 AND ABOVE.....	2
5	PAOZZ	2540013142101	19207	12342138	ARM,REARVIEW MIRROR USBL EFF 100,000 AND ABOVE.....	2
6	PAOZZ	5310013893455	79410	120393	WASHER,LOCK 5/16,USBL EFF 100,000 AND ABOVE.....	6
7	PAOZZ	5310004079566	96906	MS35338-45	WASHER,LOCK 5/16,USBL EFF 100,000 AND ABOVE.....	4
8	PAOZZ	5306002258503	96906	MS90725-39	BOLT,MACHINE 5/16-18 X 1-3/4, USBL EFF 100,000.....	2
9	PAOZZ	5310008140673	96906	MS51943-33	NUT,SELF-LOCKING,HE 5/16-18,USBL EFF 100,000 AND ABOVE.....	2
10	PAOZZ	5340013153611	19207	12342132	CLAMP,LOOP USBL EFF 100,000 AND ABOVE.....	2
11	PAOZZ	5306002258499	96906	MS90725-34	BOLT,MACHINE 5/16-18 X 1.00 USBL EFF 100,000 AND ABOVE.....	2
12	PAOZZ	5310011269404	24617	9422277	NUT,SELF-LOCKING,HE 3/8-16 USBL EFF 100,000 AND ABOVE.....	6
13	PAOZZ	5310000806004	96906	MS27183-14	WASHER,FLAT 3/8,USBL EFF 100,000 AND ABOVE.....	6
14	PAOZZ	5307013162986	70082	6185	STUD,LOCKED IN USBL EFF 100,000 AND ABOVE.....	2
15	PAOZZ	5340014086460	19207	12343063	BRACKET,ANGLE LOWER L.H.....	1
15	PFOZZ	5340013141956	19207	12342137	UC:BVY,B15,B20,B24,B25,C17,NNN BRACKET,ANGLE LOWER L.H. USBL EFF 100,000 AND ABOVE..... UC:AVY,A11,A13,A14,A15,A20,A24,A25,A26,A27,B16,B17,B18,HVY,H11,H13,H14,H15,H16,H17,H18,H20,H21,H24,H25,H26,H27,H28,MMM	1
15	PAOZZ	5340013162959	19207	12342136	BRACKET,ANGLE LOWER R.H. USBL EFF 100,000 AND ABOVE.....	1
16	PAOZZ	5310013133562	96906	MS51859-20	WASHER,FLAT 3/8,USBL EFF 100,000 AND ABOVE.....	4

SECTION II			TM9-2320-280-24P			
(1)	(2)	(3)	(4)	(5)	(6)	(7)
ITEM	SMR			PART		
NO	CODE	NSN	CAGEC	NUMBER	DESCRIPTION AND USABLE ON CODES(UC)	QTY
17	PAOZZ	5340014086456	19207	12343062	BRACKET,ANGLE UPPER L.H..... UC:BVY,B15,B20,B24,B25,C17,NNN	1
17	PAOZZ	5340013141955	19207	12342135	BRACKET,ANGLE UPPER L.H.,USBL EFF 100,000 AND ABOVE..... UC:AVY,A11,A13,A14,A15,A20,A24,A25, A26,A27,B16,B17,B18,HVY,H11,H13,H14, H15,H16,H17,H18,H20,H21,H24,H25,H26, H27,H28,MMM	1
17	PAOZZ	5340013161507	19207	12342134	BRACKET,ANGLE UPPER R.H. USBL 100, 000 AND ABOVE.....	1
18	PAOZZ	5306002264827	80204	B1821BH031C100N	BOLT,MACHINE 5/16-18 X 1.00,USBL EFF 100,000 AND ABOVE.....	2

END OF FIGURE

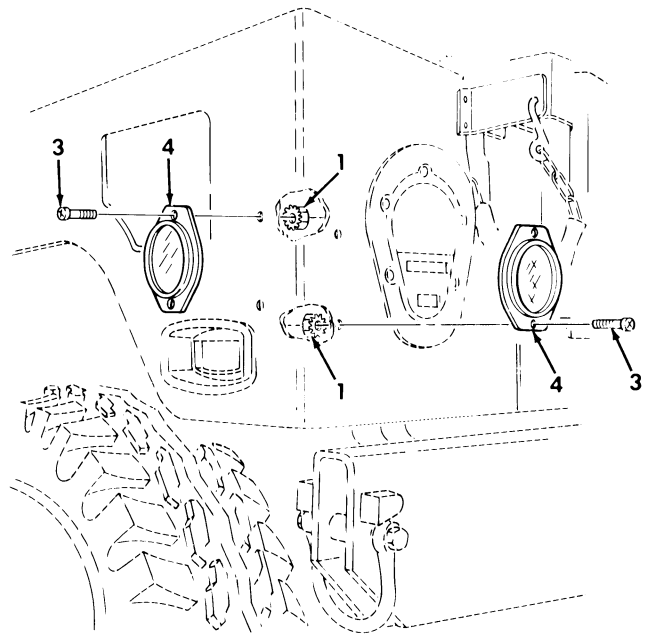
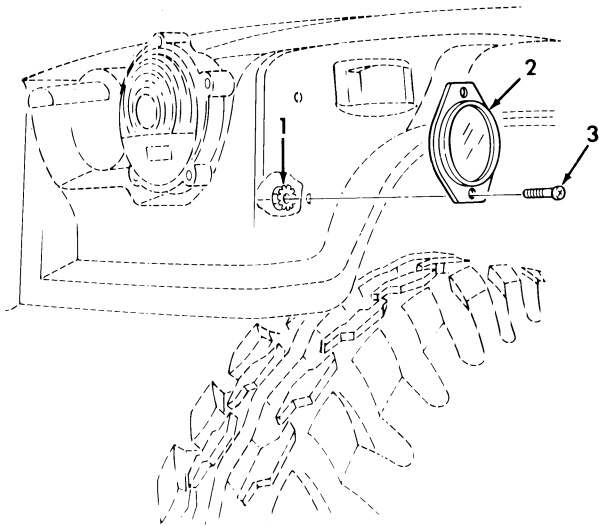
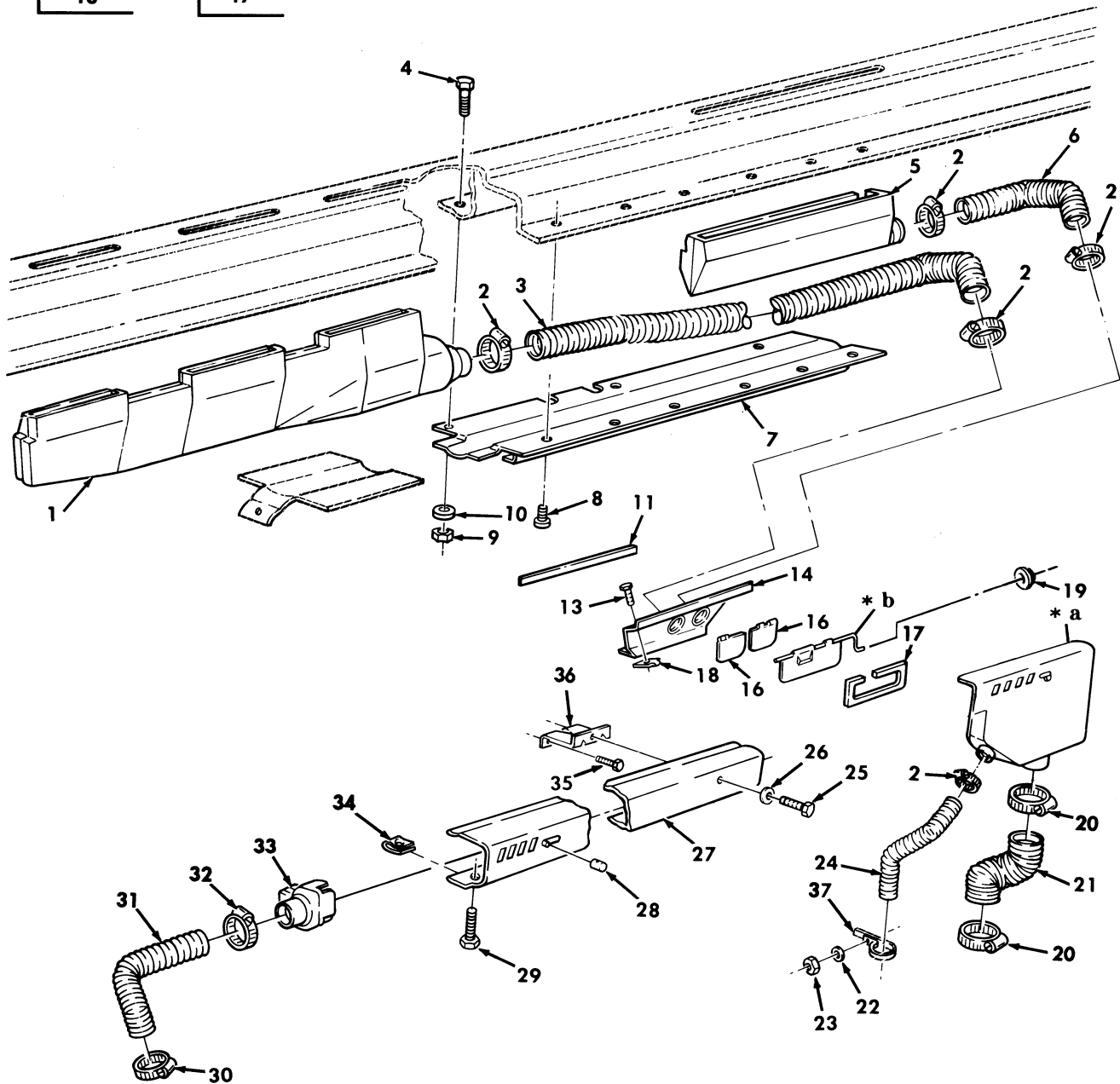
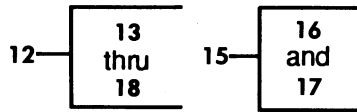

Figure 330. Reflectors.



SECTION II			TM9-2320-280-24P			
(1)	(2)	(3)	(4)	(5)	(6)	(7)
ITEM	SMR			PART		
NO	CODE	NSN	CAGEC	NUMBER	DESCRIPTION AND USABLE ON CODES(UC)	QTY
GROUP 2202 ACCESSORY ITEMS						
FIG. 330 REFLECTORS						
1	PAZZ	5310012522999	34623	5593033	NUT, SELF-LOCKING, AS 1/4-20.....	12
2	PAZZ	9905002023639	96906	MS35387-2	REFLECTOR, INDICATING AMBER.....	2
3	PAZZ	5305009881724	96906	MS35206-280	SCREW, MACHINE 1/4-20 X 5/8.....	12
4	PAZZ	9905009772727	80753	49RED	REFLECTOR, INDICATING RED.....	4

END OF FIGURE



\* a PART OF ITEM 12  
 \* b PART OF ITEM 15

Figure 331. Diverter Assembly, Defroster, and Heater Ducting.

SECTION II			TM9-2320-280-24P			
(1)	(2)	(3)	(4)	(5)	(6)	(7)
ITEM NO	SMR CODE	NSN	CAGEC	PART NUMBER	DESCRIPTION AND USABLE ON CODES(UOC)	QTY
GROUP 2202 ACCESSORY ITEMS						
FIG. 331 DIVERTER ASSEMBLY, DEFROSTER, AND HEATER DUCTING						
1	PFOZZ	2910011845499	19207	12339289	NOZZLE, DEFROSTER L.H..... UOC:AVY,A11,A13,A14,A15,A20,A24,A25, A26,A27,B16,B17,B18,HVY,H11,H13,H14, H15,H16,H17,H18,H20,H21,H24,H25,H26, H27,H28,MMM	1
2	PAOZZ	4730010921904	66295	SIZE83	CLAMP, HOSE..... UOC:AVY,A11,A13,A14,A15,A20,A24,A25, A26,A27,B16,B17,B18,HVY,H11,H13,H14, H15,H16,H17,H18,H20,H21,H24,H25,H26, H27,H28,MMM	5
3	PAOZZ	4720014481655	19207	12339265-1	HOSE, AIR DUCT..... UOC:AVY,A11,A13,A14,A15,A20,A24,A25, A26,A27,B16,B17,B18,HVY,H11,H13,H14, H15,H16,H17,H18,H20,H21,H24,H25,H26, H27,H28,MMM	1
4	PAOZZ	5306012707332	34623	5594178	BOLT, MACHINE 1/4-20 X 7/8..... UOC:AVY,A11,A13,A14,A15,A20,A24,A25, A26,A27,B16,B17,B18,HVY,H11,H13,H14, H15,H16,H17,H18,H20,H21,H24,H25,H26, H27,H28,MMM	3
5	PFOZZ	2910011845498	19207	12339292	NOZZLE, DEFROSTER R.H..... UOC:AVY,A11,A13,A14,A15,A20,A24,A25, A26,A27,B16,B17,B18,HVY,H11,H13,H14, H15,H16,H17,H18,H20,H21,H24,H25,H26, H27,H28,MMM	1
6	MOOZZ		19207	12339265-2	DUCT, FLEX MAKE FROM HOSE, P/N AD778- 08B79, 7 INCHES LONG..... UOC:AVY,A11,A13,A14,A15,A20,A24,A25, A26,A27,B16,B17,B18,HVY,H11,H13,H14, H15,H16,H17,H18,H20,H21,H24,H25,H26, H27,H28,MMM	1
7	PFOZZ	2510013070152	34623	5593615	PANEL, BODY, VEHICULA..... UOC:AVY,A11,A13,A14,A15,A20,A24,A25, A26,A27,B16,B17,B18,HVY,H11,H13,H14, H15,H16,H17,H18,H20,H21,H24,H25,H26, H27,H28,MMM	1
8	PAOZZ	5305012553588	7X677	164830	SCREW, TAPPING 3/8-16 X 1/2..... UOC:AVY,A11,A13,A14,A15,A20,A24,A25, A26,A27,B16,B17,B18,HVY,H11,H13,H14, H15,H16,H17,H18,H20,H21,H24,H25,H26, H27,H28,MMM	6
9	PAOZZ	5310000614650	96906	MS51943-31	NUT, SELF-LOCKING, HE 1/4-20..... UOC:AVY,A11,A13,A14,A15,A20,A24,A25, A26,A27,B16,B17,B18,HVY,H11,H13,H14, H15,H16,H17,H18,H20,H21,H24,H25,H26, H27,H28,MMM	3
10	PAOZZ	5310011023270	24617	2436161	WASHER, FLAT 1/4..... UOC:AVY,A11,A13,A14,A15,A20,A24,A25,	3

SECTION II			TM9-2320-280-24P			
(1)	(2)	(3)	(4)	(5)	(6)	(7)
ITEM	SMR			PART		
NO	CODE	NSN	CAGEC	NUMBER	DESCRIPTION AND USABLE ON CODES(UOC)	QTY
11	PAOZZ	5330012097817	19207	12339228-7	A26,A27,B16,B17,B18,HVY,H11,H13,H14, H15,H16,H17,H18,H20,H21,H24,H25,H26, H27,H28,MMM SEAL,RUBBER STRIP.....	1
					UOC:AVY,A11,A13,A14,A15,A20,A24,A25, A26,A27,B16,B17,B18,HVY,H11,H13,H14, H15,H16,H17,H18,H20,H21,H24,H25,H26, H27,H28,MMM	
12	PFOZZ	2510011845497	19207	12339291	HOUSING ASSEMBLY,HE.....	1
					UOC:AVY,A11,A13,A14,A15,A20,A24,A25, A26,A27,B16,B17,B18,HVY,H11,H13,H14, H15,H16,H17,H18,H20,H21,H24,H25,H26, H27,H28,MMM	
13	PAOZZ	5305011878757	7X677	274707	.SCREW,MACHINE #10-24 X 1/2.....	5
					UOC:AVY,A11,A13,A14,A15,A20,A24,A25, A26,A27,B16,B17,B18,HVY,H11,H13,H14, H15,H16,H17,H18,H20,H21,H24,H25,H26, H27,H28,MMM	
14	PFOZZ	2540012101325	19207	12339283	.PANEL ASSEMBLY,DIVE.....	1
					UOC:AVY,A11,A13,A14,A15,A20,A24,A25, A26,A27,B16,B17,B18,HVY,H11,H13,H14, H15,H16,H17,H18,H20,H21,H24,H25,H26, H27,H28,MMM	
15	PAOZZ	2510012102748	19207	12339273	.DOOR,METAL,SWINGING.....	1
					UOC:AVY,A11,A13,A14,A15,A20,A24,A25, A26,A27,B16,B17,B18,HVY,H11,H13,H14, H15,H16,H17,H18,H20,H21,H24,H25,H26, H27,H28,MMM	
16	PAOZZ	5330012097842	19207	12339267	..SEAL,NONMETALLIC SP.....	2
					UOC:AVY,A11,A13,A14,A15,A20,A24,A25, A26,A27,B16,B17,B18,HVY,H11,H13,H14, H15,H16,H17,H18,H20,H21,H24,H25,H26, H27,H28,MMM	
17	PFOZZ	5330011858709	34623	12339255	..GASKET.....	1
					UOC:AVY,A11,A13,A14,A15,A20,A24,A25, A26,A27,B16,B17,B18,HVY,H11,H13,H14, H15,H16,H17,H18,H20,H21,H24,H25,H26, H27,H28,MMM	
18	PAOZZ	5310012155356	78553	C8117-1024	.NUT,SHEET SPRING.....	5
					UOC:AVY,A11,A13,A14,A15,A20,A24,A25, A26,A27,B16,B17,B18,HVY,H11,H13,H14, H15,H16,H17,H18,H20,H21,H24,H25,H26, H27,H28,MMM	
19	PAOZZ	5340013327599	19207	12340258	BUTTON,PLUG.....	1
					UOC:AVY,A11,A13,A14,A15,A20,A24,A25, A26,A27,B16,B17,B18,HVY,H11,H13,H14, H15,H16,H17,H18,H20,H21,H24,H25,H26, H27,H28,MMM	
20	PAOZZ	4730009086292	96906	MS35842-14	CLAMP,HOSE.....	2
					UOC:AVY,A11,A13,A14,A15,A20,A24,A25, A26,A27,B16,B17,B18,HVY,H11,H13,H14, H15,H16,H17,H18,H20,H21,H24,H25,H26, H27,H28,MMM	

SECTION II			TM9-2320-280-24P			
(1)	(2)	(3)	(4)	(5)	(6)	(7)
ITEM NO	SMR CODE	NSN	CAGEC	PART NUMBER	DESCRIPTION AND USABLE ON CODES(UC)	QTY
21	PAOZZ	4720012795150	19207	12339265-8	DUCT,FLEX..... UOC:AVY,A11,A13,A14,A15,A20,A24,A25,A26,A27,B16,B17,B18,HVY,H11,H13,H14,H15,H16,H17,H18,H20,H21,H24,H25,H26,H27,H28,MMM	1
22	PAOZZ	5310000145850	96906	MS27183-42	WASHER,FLAT #10..... UOC:AVY,A11,A13,A14,A15,A20,A24,A25,A26,A27,B16,B17,B18,HVY,H11,H13,H14,H15,H16,H17,H18,H20,H21,H24,H25,H26,H27,H28,MMM	1
23	PAOZZ	5310012538928	34623	5592995	NUT,PLAIN,EXTENDED #10-24..... UOC:AVY,A11,A13,A14,A15,A20,A24,A25,A26,A27,B16,B17,B18,HVY,H11,H13,H14,H15,H16,H17,H18,H20,H21,H24,H25,H26,H27,H28,MMM	1
24	PAOZZ	4720012716985	19207	12339265-9	HOSE,AIR DUCT..... UOC:AVY,A11,A13,A14,A15,A20,A24,A25,A26,A27,B16,B17,B18,HVY,H11,H13,H14,H15,H16,H17,H18,H20,H21,H24,H25,H26,H27,H28,MMM	1
25	PAOZZ	5305000680502	96906	MS90725-6	SCREW,CAP,HEXAGON H 1/4-20 X 3/4... UOC:AVY,A11,A13,A14,A15,A20,A24,A25,A26,A27,B16,B17,B18,HVY,H11,H13,H14,H15,H16,H17,H18,H20,H21,H24,H25,H26,H27,H28,MMM	2
26	PAOZZ	5310008094058	96906	MS27183-10	WASHER,FLAT 1/4..... UOC:AVY,A11,A13,A14,A15,A20,A24,A25,A26,A27,B16,B17,B18,HVY,H11,H13,H14,H15,H16,H17,H18,H20,H21,H24,H25,H26,H27,H28,MMM	2
27	PFOZZ	2540012125815	19207	12339281	VENTILATOR,AIR CIRC..... UOC:AVY,A11,A13,A14,A15,A20,A24,A25,A26,A27,B16,B17,B18,HVY,H11,H13,H14,H15,H16,H17,H18,H20,H21,H24,H25,H26,H27,H28,MMM	1
28	PAOZZ	5355012473593	34623	5596249	KNOB..... UOC:AVY,A11,A13,A14,A15,A20,A24,A25,A26,A27,B16,B17,B18,HVY,H11,H13,H14,H15,H16,H17,H18,H20,H21,H24,H25,H26,H27,H28,MMM	2
29	PAOZZ	5305004324205	96906	MS51861-49	SCREW,TAPPING #10-16 X 1.00..... UOC:AVY,A11,A13,A14,A15,A20,A24,A25,A26,A27,B16,B17,B18,HVY,H11,H13,H14,H15,H16,H17,H18,H20,H21,H24,H25,H26,H27,H28,MMM	9
30	PAOZZ	4730002782523	19207	11608950-6	CLAMP,HOSE..... UOC:AVY,A11,A13,A14,A15,A20,A24,A25,A26,A27,B16,B17,B18,HVY,H11,H13,H14,H15,H16,H17,H18,H20,H21,H24,H25,H26,H27,H28,MMM	1
31	PAOZZ	4720012795149	34623	12339265-3	HOSE,AIR DUCT..... UOC:AVY,A11,A13,A14,A15,A20,A24,A25,A26,A27,B16,B17,B18,HVY,H11,H13,H14,	1

SECTION II			TM9-2320-280-24P			
(1)	(2)	(3)	(4)	(5)	(6)	(7)
ITEM	SMR			PART		
NO	CODE	NSN	CAGEC	NUMBER	DESCRIPTION AND USABLE ON CODES(UC)	QTY
32	PAOZZ	4730012550925	34623	5593309	H15,H16,H17,H18,H20,H21,H24,H25,H26, H27,H28,MMM CLAMP,HOSE.....	1
					UOC:AVY,A11,A13,A14,A15,A20,A24,A25, A26,A27,B16,B17,B18,HVY,H11,H13,H14, H15,H16,H17,H18,H20,H21,H24,H25,H26, H27,H28,MMM	
33	PFOZZ	2590011868704	19207	12339252	BRACKET,VEHICULAR C.....	1
					UOC:AVY,A11,A13,A14,A15,A20,A24,A25, A26,A27,B16,B17,B18,HVY,H11,H13,H14, H15,H16,H17,H18,H20,H21,H24,H25,H26, H27,H28,MMM	
34	PAOZZ	5310011947066	72800	C7685-10A	NUT,SHEET SPRING #10-16.....	9
					UOC:AVY,A11,A13,A14,A15,A20,A24,A25, A26,A27,B16,B17,B18,HVY,H11,H13,H14, H15,H16,H17,H18,H20,H21,H24,H25,H26, H27,H28,MMM	
35	PAOZZ	5305000680508	80204	B1821BH025C075N	SCREW,CAP,HEXAGON H 1/4-20 X 3/4...	4
					UOC:AVY,A11,A13,A14,A15,A20,A24,A25, A26,A27,B16,B17,B18,HVY,H11,H13,H14, H15,H16,H17,H18,H20,H21,H24,H25,H26, H27,H28,MMM	
36	PFOZZ	5340012032821	19207	12338725	BRACKET,DOUBLE ANGL.....	2
					UOC:AVY,A11,A13,A14,A15,A20,A24,A25, A26,A27,B16,B17,B18,HVY,H11,H13,H14, H15,H16,H17,H18,H20,H21,H24,H25,H26, H27,H28,MMM	
37	PFOZZ	5340011897554	19207	12339261	BRACKET,ANGLE.....	1
					UOC:AVY,A11,A13,A14,A15,A20,A24,A25, A26,A27,B16,B17,B18,HVY,H11,H13,H14, H15,H16,H17,H18,H20,H21,H24,H25,H26, H27,H28,MMM	

END OF FIGURE

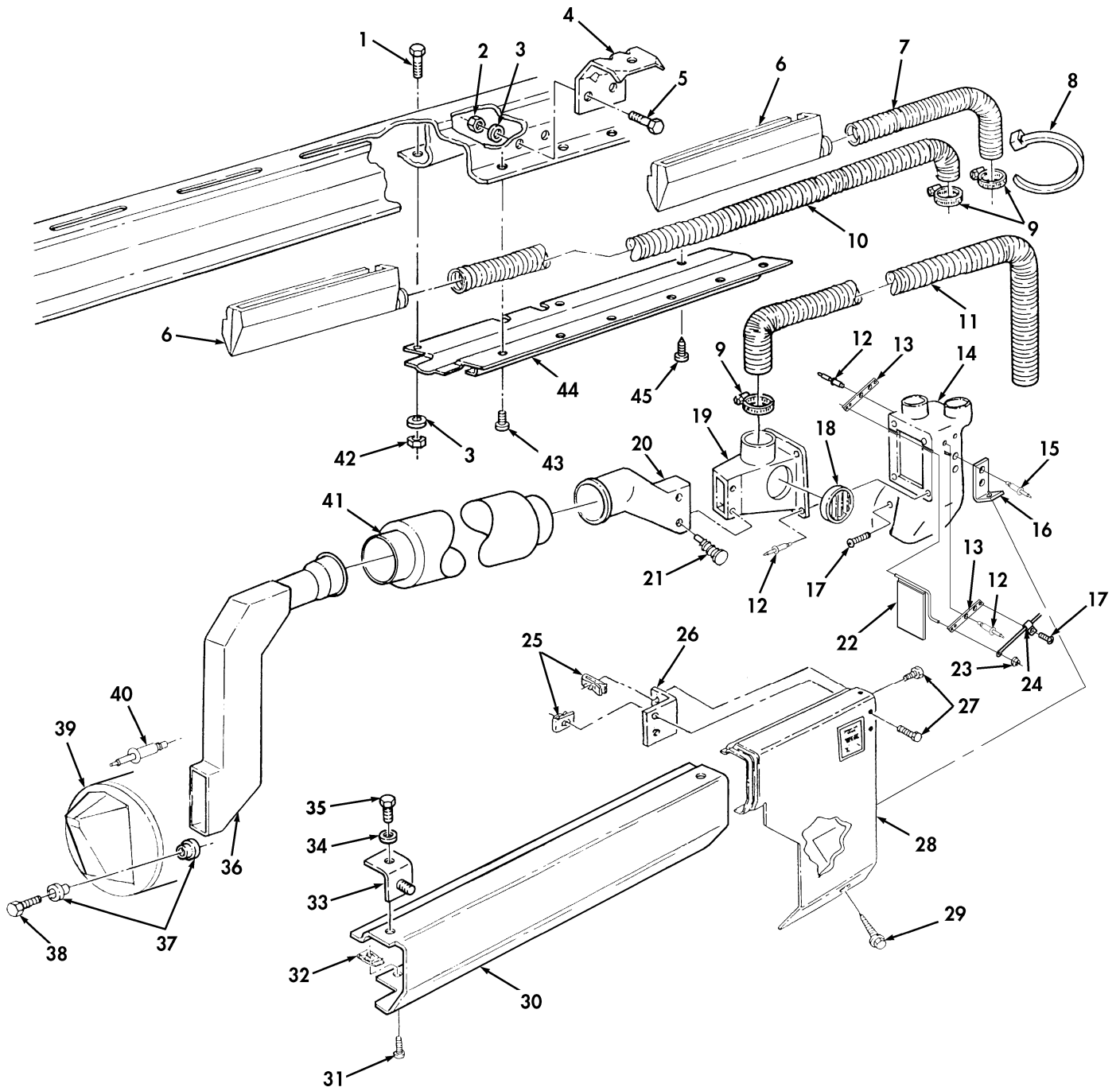

Figure 332. A2 Diverter Assembly, Defroster, Heater Ducting, and Radio Brackets.

SECTION II			TM9-2320-280-24P			
(1)	(2)	(3)	(4)	(5)	(6)	(7)
ITEM NO	SMR CODE	NSN	CAGEC	PART NUMBER	DESCRIPTION AND USABLE ON CODES(UOC)	QTY
GROUP 2202 ACCESSORY ITEMS						
FIG. 332 A2 DIVERTER ASSEMBLY, DEFROSTER, HEATER DUCTING, AND RADIO BRACKETS						
1	PAOZZ	5306012707332	34623	5594178	BOLT, MACHINE 1/4-20 X 7/8.....	3
					UOC: BVY, B15, B20, B24, B25, C17, NNN	
2	PAOZZ	5310014326727	24617	9419471	NUT, SELF-LOCKING, HE 1/4.....	4
					UOC: BVY, B15, B20, B24, B25, C17, NNN	
3	PAOZZ	5310011023270	24617	2436161	WASHER, FLAT 1/4.....	7
					UOC: BVY, B15, B20, B24, B25, C17, NNN	
4	PFOZZ	5340014764374	19207	12446765	BRACKET, DOUBLE ANGL.....	2
					UOC: BVY, B15, B20, B24, B25, C17, NNN	
5	PAOZZ	5305000680508	80204	B1821BH025C075N	SCREW, CAP, HEXAGON H 1/4-20 X 3/4...	4
					UOC: BVY, B15, B20, B24, B25, C17, NNN	
6	PAOZZ	2910011845498	34623	12339292-1	NOZZLE, DEFROSTER R.H. AND L.H.....	2
					UOC: BVY, B15, B20, B24, B25, C17, NNN	
7	PAOZZ	4720014749148	19207	12447010-1	HOSE, AIRDUCT.....	1
					UOC: BVY, B15, B20, B24, B25, C17, NNN	
8	PAOZZ	5975010345871	96906	MS3367-7-0	STRAP, TIEDOWN, ELECT.....	1
					UOC: BVY, B15, B20, B24, B25, C17, NNN	
9	PAOZZ	4730010921904	66295	SIZE 83	CLAMP, HOSE.....	3
					UOC: BVY, B15, B20, B24, B25, C17, NNN	
10	PAOZZ	4720014455690	19207	12447010-3	HOSE, AIR DUCT.....	1
					UOC: BVY, B15, B20, B24, B25, C17, NNN	
11	PAOZZ	4720014446433	34623	12447010-2	HOSE, AIR DUCT.....	1
					UOC: BVY, B15, B20, B24, B25, C17, NNN	
12	PAOZZ	5320012751998	11815	BAPKTR-64	RIVET, BLIND.....	8
					UOC: BVY, B15, B20, B24, B25, C17, NNN	
13	PAOZZ	2590014559123	19207	12460233	BRACKET, VEHICULAR C.....	2
					UOC: BVY, B15, B20, B24, B25, C17, NNN	
14	PAOZZ	2540014472236	34623	12447046	DUCT ASSEMBLY, AIR C.....	1
					UOC: BVY, B15, B20, B24, B25, C17, NNN	
15	PAOZZ	5320000835009	81349	M24243/1-A403	RIVET, BLIND.....	2
					UOC: BVY, B15, B20, B24, B25, C17, NNN	
16	PAOZZ	5340014497352	19207	12447132	BRACKET, ANGLE.....	1
					UOC: BVY, B15, B20, B24, B25, C17, NNN	
17	PAOZZ	5305012135024	86403	9414722	SCREW.....	2
					UOC: BVY, B15, B20, B24, B25, C17, NNN	
18	PAOZZ	2540014559308	19207	12460434	VENTILATOR, AIR CIRC.....	1
					UOC: BVY, B15, B20, B24, B25, C17, NNN	
19	PFOZZ	2540014446615	34623	12447130	DUCT ASSEMBLY, AIR C.....	1
					UOC: BVY, B15, B20, B24, B25, C17, NNN	
20	PAOZZ	2540014445340	34623	12447050	HOUSING, AIR INTAKE,.....	1
					UOC: BVY, B15, B20, B24, B25, C17, NNN	
21	PAOZZ	5325011973460	02768	354-280308-00-00 78	FASTENER, SPRING TEN.....	2
					UOC: BVY, B15, B20, B24, B25, C17, NNN	
22	PAOZZ	2540014446655	34623	12447048	DUCT ASSEMBLY, AIR C.....	1
					UOC: BVY, B15, B20, B24, B25, C17, NNN	
23	PAOZZ	5340013327599	19207	12340258	BUTTON, PLUG.....	1
					UOC: BVY, B15, B20, B24, B25, C17, NNN	
24	PAOZZ	5340009907610	96906	MS21333-66	CLAMP, LOOP.....	1



SECTION II			TM9-2320-280-24P			
(1)	(2)	(3)	(4)	(5)	(6)	(7)
ITEM NO	SMR CODE	NSN	CAGEC	PART NUMBER	DESCRIPTION AND USABLE ON CODES(UC)	QTY
25	PAOZZ	5310012155356	19207	12339694	UOC:BVY,B15,B20,B24,B25,C17,NNN NUT,SHEET SPRING.....	4
26	PAOZZ	5340011897554	19207	12339261	UOC:BVY,B15,B20,B24,B25,C17,NNN BRACKET,ANGLE.....	1
27	PAOZZ	5305011878757	7X677	274707	UOC:BVY,B15,B20,B24,B25,C17,NNN SCREW,MACHINE 24 X 1/2.....	4
28	PAOZZ	5340014702069	19207	12447013	UOC:BVY,B15,B20,B24,B25,C17,NNN COVER,ACCESS.....	1
29	PAOZZ	5305012596322	34623	12342499-1	UOC:BVY,B15,B20,B24,B25,C17,NNN SCREW,MACHINE #10 32 X 1/2.....	1
30	PAOZZ	2540014446642	34623	12447012	UOC:BVY,B15,B20,B24,B25,C17,NNN DUCT ASSEMBLY,AIR C.....	1
31	PAOZZ	5305014479227	24617	9414726	UOC:BVY,B15,B20,B24,B25,C17,NNN SCREW,TAPPING.....	10
32	PAOZZ	5310014483219	19207	12339426	UOC:BVY,B15,B20,B24,B25,C17,NNN NUT,SHEET SPRING.....	10
33	PAOZZ	2590014398268	34623	12446763	UOC:BVY,B15,B20,B24,B25,C17,NNN BRACKET,VEHICULAR C.....	2
34	PAOZZ	5310000806004	96906	MS27183-14	UOC:BVY,B15,B20,B24,B25,C17,NNN WASHER,FLAT.....	2
35	PAOZZ	5305005434372	80204	B1821BH038C075N	UOC:BVY,B15,B20,B24,B25,C17,NNN SCREW,CAP,HEXAGON H 3/8-16 X 3/4...	2
36	PAOZZ	2540014748562	19207	12447047	UOC:BVY,B15,B20,B24,B25,C17,NNN HOUSING,HEATING DIR.....	1
37	PAOZZ	5365014696343	19207	12460385	UOC:BVY,B15,B20,B24,B25,C17,NNN SPACER,SLEEVE.....	6
38	PAOZZ	5305014614396	3M915	9425170	UOC:BVY,B15,B20,B24,B25,C17,NNN SCREW,TAPPING #10-24 X 1.00.....	3
39	PAOZZ	2540014633097	34623	12460386	UOC:BVY,B15,B20,B24,B25,C17,NNN DUCT ASSEMBLY,AIR C.....	1
40	PAOZZ	5320012542283	11815	BALM-6BP-14	UOC:BVY,B15,B20,B24,B25,C17,NNN RIVET.....	1
41	PAOZZ	4720014455705	19207	12447028	UOC:BVY,B15,B20,B24,B25,C17,NNN HOSE,AIR DUCT.....	1
42	PAOZZ	5310000614650	96906	MS51943-31	UOC:BVY,B15,B20,B24,B25,C17,NNN NUT,SELF-LOCKING,HE 1/4-20.....	3
43	PAOZZ	5305012553588	7X677	164830	UOC:BVY,B15,B20,B24,B25,C17,NNN SCREW,TAPPING 3/8-16 X 1/2.....	6
44	PFOZZ	2510013070152	19207	12339201-1	UOC:BVY,B15,B20,B24,B25,C17,NNN PANEL,BODY,VEHICULA.....	1
45	PAOZZ	5305012982436	96906	MS51861-22C	UOC:BVY,B15,B20,B24,B25,C17,NNN SCREW,TAPPING 6-20 X 1/4.....	2

END OF FIGURE

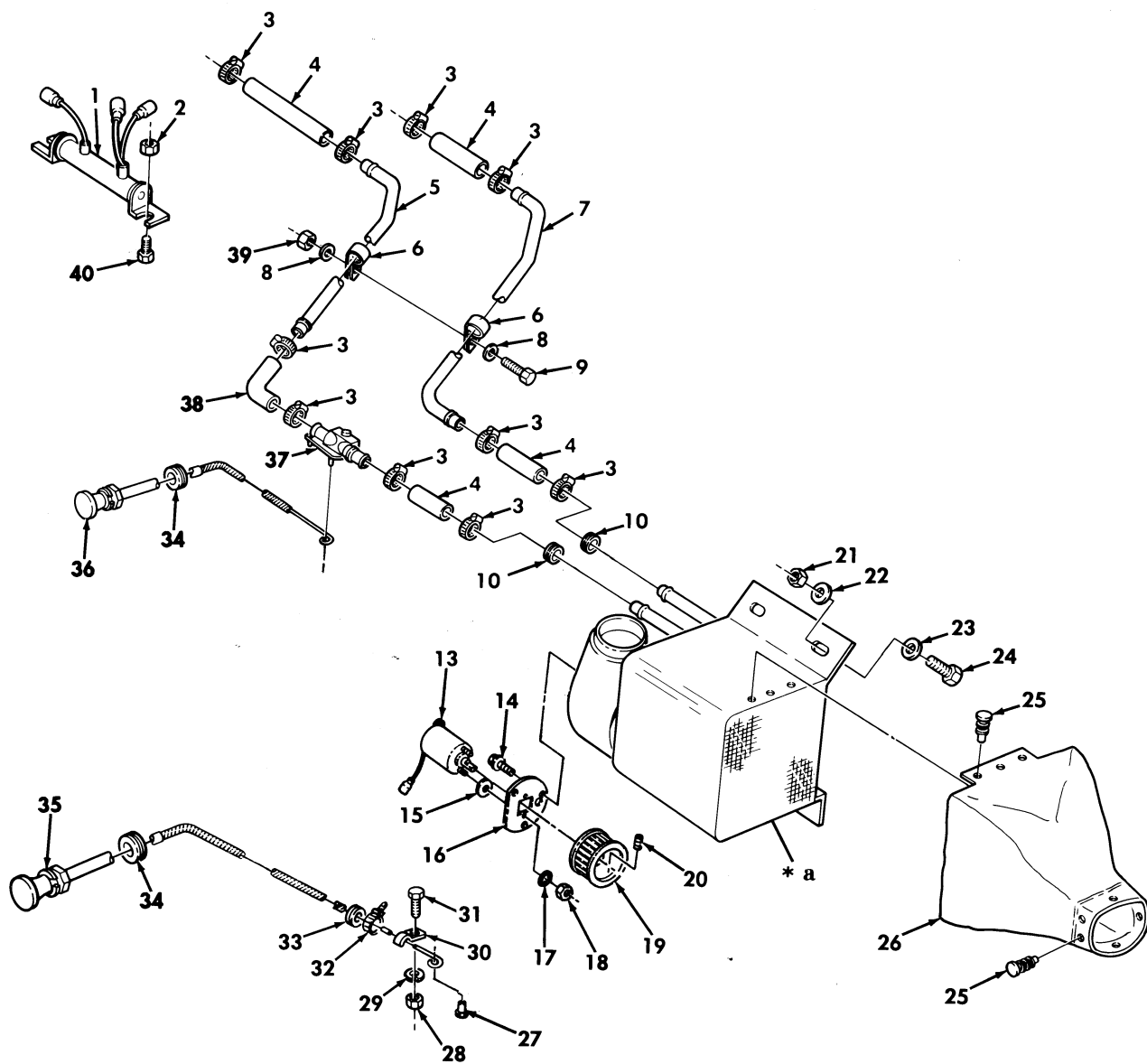
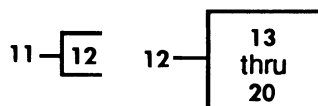

\* a PART OF ITEM 11

Figure 333. Heater Assembly, Water Valve, and Controls.

SECTION II			TM9-2320-280-24P			
(1)	(2)	(3)	(4)	(5)	(6)	(7)
ITEM NO	SMR CODE	NSN	CAGEC	PART NUMBER	DESCRIPTION AND USABLE ON CODES(UC)	QTY
GROUP 2202 ACCESSORY ITEMS						
FIG. 333 HEATER ASSEMBLY, WATER VALVE, AND CONTROLS						
1	PAOZZ	5905011839636	19207	12338468	RESISTOR, FIXED, WIRE.....	1
2	PAOZZ	5310012510711	34623	5593038	NUT, PLAIN, HEXAGON 1/4-20.....	2
3	PAOZZ	4730010887798	76599	4816SS-305	CLAMP, HOSE.....	10
4	MFOZZ		19207	12339293-1	TUBE, BENT, NONMETALL MAKE FROM HOSE, P/N C110-10, 4 INCHES LONG.....	4
5	PAOZZ	4710012103504	19207	12339263	TUBE, BENT, METALLIC.....	1
6	PFOZZ	5340012143615	21450	137197	CLAMP, LOOP.....	2
7	PAOZZ	4710012103503	34623	5590284	TUBE, BENT, METALLIC.....	1
8	PAOZZ	5310011023270	24617	2436161	WASHER, FLAT 1/4.....	2
9	PAOZZ	5305000680502	96906	MS90725-6	SCREW, CAP, HEXAGON H 1/4-20 X 3/4...	1
10	PAOZZ	5325002811557	70485	AN931-10-14	GROMMET, NONMETALLIC.....	2
11	PFOOO	2540011907079	92878	30250	HEATER, VEHICULAR, CO.....	1
12	PAOOO	6105012116635	92878	30266	.MOTOR, DIRECT CURREN.....	1
13	PAOZZ	6105005129225	92878	30040-01	..MOTOR, DIRECT CURREN.....	1
14	PAOZZ	5305013809163	24617	9414313	..SCREW, ASSEMBLED WAS 1/4-20 X 11/32.....	2
15	PAOZZ	5310000145850	96906	MS27183-42	..WASHER, FLAT #10.....	2
16	PFOZZ	5340013812248	19207	12342809	..PLATE, MOUNTING.....	1
17	PAOZZ	5310005765752	96906	MS35333-39	..WASHER, LOCK #10.....	2
18	PAOZZ	5310009349751	96906	MS35650-302	..NUT, PLAIN, HEXAGON #10-32.....	2
19	PAOZZ	2930013859108	19207	12342808	..IMPELLER, FAN, AXIAL.....	1
20	PAOZZ	5305007245812	80205	MS51964-65	..SETSCREW 1/4-28 X .312.....	1
21	PAOZZ	5310008140673	96906	MS51943-33	NUT, SELF-LOCKING, HE 5/16-18.....	4
22	PAOZZ	5310012520512	34623	5592832	WASHER, FLAT 5/16.....	4
23	PAOZZ	5310000814219	96906	MS27183-12	WASHER, FLAT 5/16.....	4
24	PAOZZ	5306002258499	96906	MS90725-34	BOLT, MACHINE 5/16-18 X 3/4.....	4
25	PFOZZ	5325012097843	19207	12339402	GROMMET, NONMETALLIC 1/4 X 5/8.....	16
26	PAOZZ	4720012126403	19207	12340029	DUCT, AIR INTAKE.....	1
27	PAOZZ	5310011981723	19207	12339998-14	NUT, PLAIN, BLIND RIV.....	1
28	PAOZZ	5310009349747	96906	MS35649-262	NUT, PLAIN, HEXAGON #6-32.....	1
29	PAOZZ	5310000454007	96906	MS35338-41	WASHER, LOCK #6.....	1
30	PAOZZ	5340012155478	75272	CWV-0407	CLAMP, LOOP.....	1
31	PAOZZ	5305002271543	96906	MS51849-33	SCREW, MACHINE #6-32 X .62.....	1
32	PAOZZ	5975012055379	96906	MS3367-7	STRAP, TIEDOWN, ELECT.....	1
33	PAOZZ	5325002496345	70485	2758	GROMMET, NONMETALLIC.....	1
34	PAOZZ	5325002919366	96906	MS35489-11	GROMMET, NONMETALLIC.....	2
35	PAOZZ	2590011946990	19207	12340531-3	CONTROL ASSEMBLY, PU DEFROSTER.....	1
36	PAOZZ	2590012124956	19207	12340531-4	CONTROL ASSEMBLY, PU HEATER.....	1
37	PAOZZ	4820011892107	58261	RTCO-2619	VALVE, STOP-CHECK.....	1
38	PAOZZ	4720011892218	19207	12339251	HOSE, PREFORMED.....	1
39	PAOZZ	5310000614650	96906	MS51943-31	NUT, SELF-LOCKING, HE 1/4-20.....	1
40	PAOZZ	5305012685680	34623	5593030	SCREW, ASSEMBLED WAS 1/4-20 X 5/8...	2

END OF FIGURE

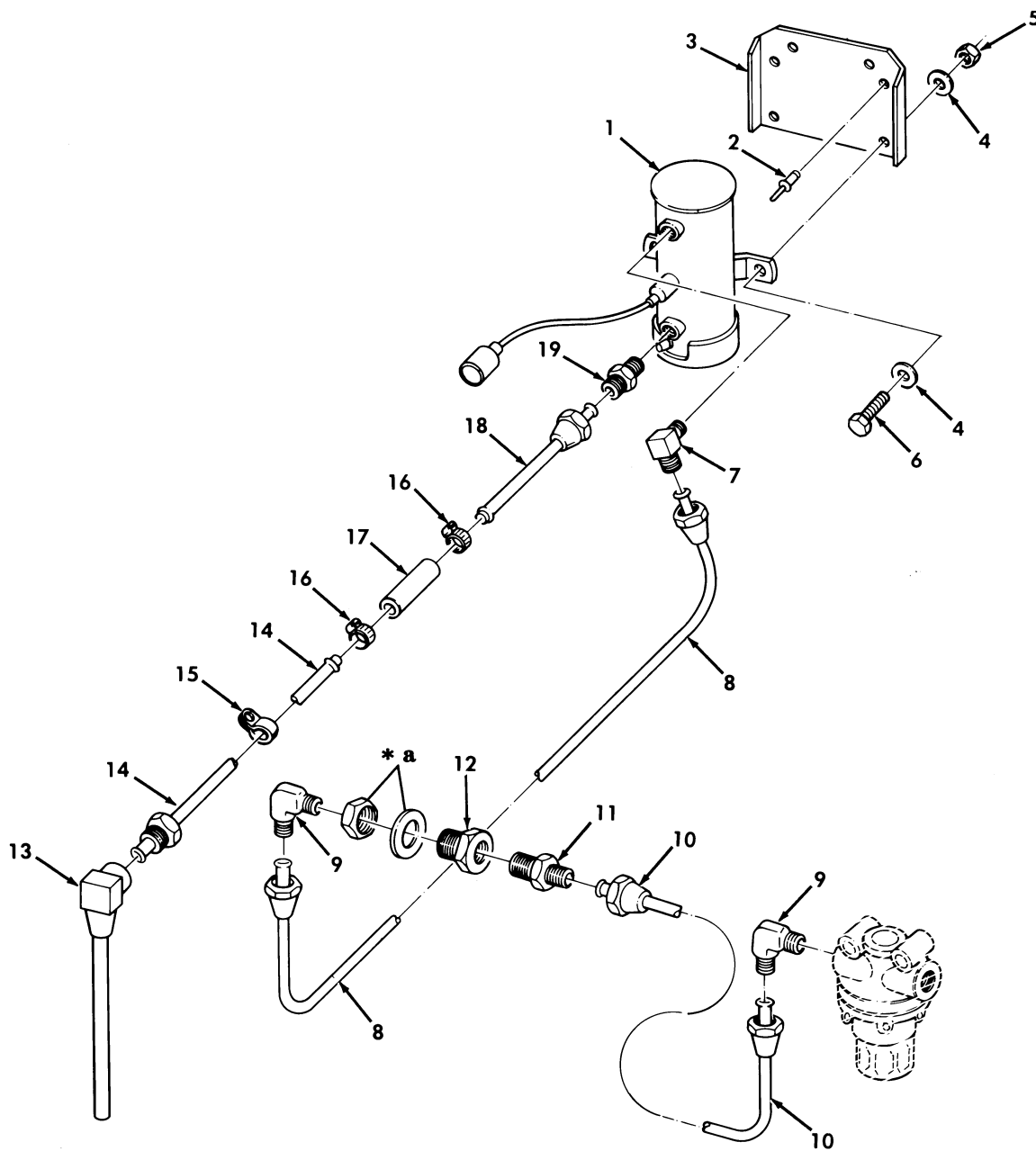

\* a PART OF ITEM 12

Figure 334. Heater Fuel Lines, Filter to Tank, M996, M996A1, M997A1, and M997A2 Ambulance.

SECTION II			TM9-2320-280-24P			
(1)	(2)	(3)	(4)	(5)	(6)	(7)
ITEM NO	SMR CODE	NSN	CAGEC	PART NUMBER	DESCRIPTION AND USABLE ON CODES(UOC)	QTY
GROUP 2202 ACCESSORY ITEMS						
FIG. 334 HEATER FUEL LINES, FILTER TO TANK, M996, M996A1, M997, M997A1, AND M997A2 AMBULANCE						
1	PAOZZ	2910000730165	19207	7748814	PUMP, FUEL, ELECTRICAL.....	1
					UOC:A15, B15, B16, H15, H16	
2	PAOZZ	5320012716357	9K475	MGLP-B6-4	RIVET, BLIND 3/16.....	4
					UOC:A15, B15, B16, H15, H16	
3	PFOZZ	5340012043903	19207	12338559	BRACKET, DOUBLE ANGLE.....	1
					UOC:A15, B15, B16, H15, H16	
4	PAOZZ	5310012510748	34623	5593691	WASHER, FLAT 1/4.....	4
					UOC:A15, B15, B16, H15, H16	
5	PAOZZ	5310000614650	96906	MS51943-31	NUT, SELF-LOCKING, HE 1/4 X 20.....	2
					UOC:A15, B15, B16, H15, H16	
6	PAOZZ	5305002253843	80204	B1821BH025C100N	SCREW, CAP, HEXAGON H 1/4-20 X 1.00..	2
					UOC:A15, B15, B16, H15, H16	
7	PAOZZ	4730002546227	79470	49X6X2	ELBOW, PIPE TO TUBE.....	1
					UOC:A15, B15, B16, H15, H16	
8	PAOZZ	4710012653231	34623	5591614	TUBE ASSEMBLY, METAL.....	1
					UOC:A15, B15, B16, H15, H16	
9	PAOZZ	4730002546211	30327	E14A	ELBOW, PIPE TO TUBE 90 DEGREE.....	2
					UOC:A15, B15, B16, H15, H16	
10	PAOZZ	4710012653275	19207	12341440	TUBE ASSEMBLY, METAL.....	1
					UOC:A15, B15, B16, H15, H16	
11	PAOZZ	4730008036266	72582	8924145	ADAPTER, STRAIGHT, PI.....	1
					UOC:A15, B15, B16, H15, H16	
12	PAOZZ	4730008975497	79470	W21204	COUPLING, PIPE.....	1
					UOC:A15, B15, B16, H15, H16	
13	PAOZZ	4710012030615	34623	5578694	TUBE ASSEMBLY, METAL.....	1
					UOC:A15, B15, B16, H15, H16	
14	PAOZZ	4710012030607	34623	5588694	TUBE ASSEMBLY, METAL.....	1
					UOC:A15, B15, B16, H15, H16	
15	PAOZZ	5340009936207	96906	MS21333-99	CLAMP, LOOP.....	1
					UOC:A15, B15, B16, H15, H16	
16	PAOZZ	4730011188278	76599	MMF4-SS	CLAMP, HOSE.....	2
					UOC:A15, B15, B16, H15, H16	
17	MOOZZ		34623	5588698	HOSE MAKE FROM HOSE, P/N GM-6165-M, 2.80 INCHES LONG.....	1
					UOC:A15, B15, B16, H15, H16	
18	PAOZZ	4710012030608	34623	5588696	TUBE ASSEMBLY, METAL.....	1
					UOC:A15, B15, B16, H15, H16	
19	PAOZZ	4730002660535	81343	5-2 010102B	ADAPTER, STRAIGHT, PI.....	1
					UOC:A15, B15, B16, H15, H16	

END OF FIGURE

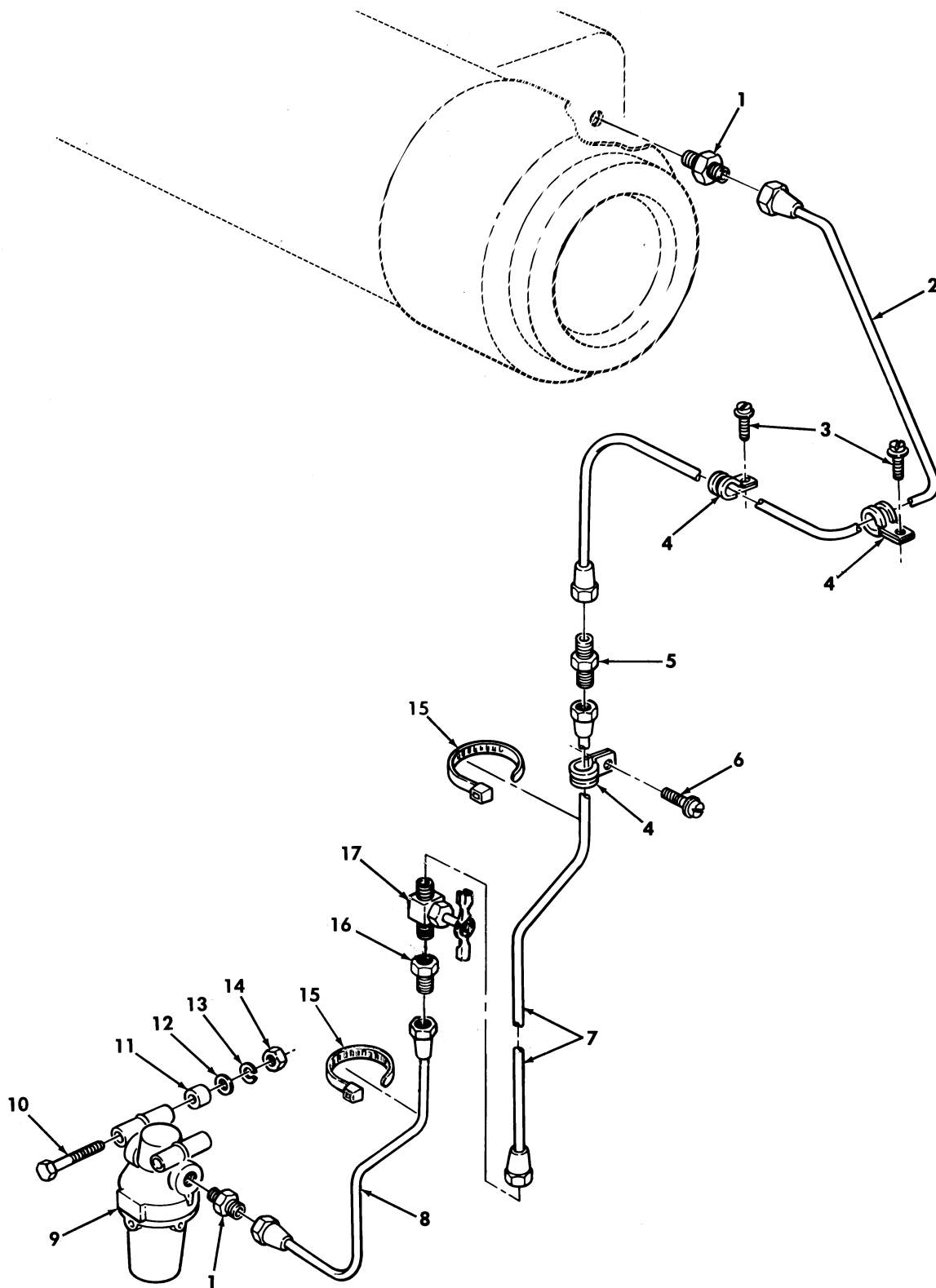

Figure 335. Fuel Lines, Personnel Heater to Fuel Filter, M996 and M996A1 Ambulance.

SECTION II			TM9-2320-280-24P			
(1)	(2)	(3)	(4)	(5)	(6)	(7)
ITEM NO	SMR CODE	NSN	CAGEC	PART NUMBER	DESCRIPTION AND USABLE ON CODES(UOC)	QTY
GROUP 2202 ACCESSORY ITEMS						
FIG. 335 FUEL LINES,PERSONNEL HEATER TO FUEL FILTER,M996 AND M996A1 AMBULANCE						
1	PAOZZ	4730004396021	81343	6-2 010102B	ADAPTER,STRAIGHT,PI.....	2
					UOC:B16,H16	
2	PAOZZ	4710012653228	34623	5598266	TUBE ASSEMBLY,METAL.....	1
					UOC:B16,H16	
3	PAOZZ	5305012596322	34623	12342499-1	SCREW,MACHINE #10-32 X .50.....	2
					UOC:B16,H16	
4	PAOZZ	5340007647051	96906	MS21333-69	CLAMP,LOOP.....	3
					UOC:B16,H16	
5	PAOZZ	4730009498694	41947	A-327	NIPPLE,TUBE.....	1
					UOC:B16,H16	
6	PAOZZ	5305012046502	78189	112-1008800-003	SCREW #10-32 X .62.....	1
					UOC:B16,H16	
7	PAOZZ	4710012653229	34623	12341420	TUBE ASSEMBLY,METAL.....	1
					UOC:B16,H16	
8	PAOZZ	4710012653228	34623	5598266	TUBE ASSEMBLY,METAL.....	1
					UOC:B16,H16	
9	PAOZZ	2910000253493	96906	MS51085-1	FILTER,FLUID.....	1
					UOC:B16,H16	
10	PAOZZ	5305012705435	34623	5593421	SCREW,CAP,HEXAGON H #10-24 X 2.00..	2
					UOC:B16,H16	
11	PFOZZ	5365012727504	34623	5596814	SPACER,SLEEVE.....	2
					UOC:B16,H16	
12	PAOZZ	5310012538953	34623	5593242	WASHER,FLAT #10.....	2
					UOC:B16,H16	
13	PAOZZ	5310000453296	96906	MS35338-43	WASHER,LOCK #10.....	2
					UOC:B16,H16	
14	PAOZZ	5310009349758	96906	MS35649-202	NUT,PLAIN,HEXAGON #10-24.....	2
					UOC:B16,H16	
15	PAOZZ	5975009856630	96906	MS3367-3-0	STRAP,TIEDOWN,ELECT.....	2
					UOC:B16,H16	
16	PAOZZ	4730002704606	81343	6-4 010103B	ADAPTER,STRAIGHT,PI.....	1
					UOC:B16,H16	
17	PAOZZ	4820002875627	19207	12341793	COCK,SHUTOFF,SCREW.....	1
					UOC:B16,H16	

END OF FIGURE

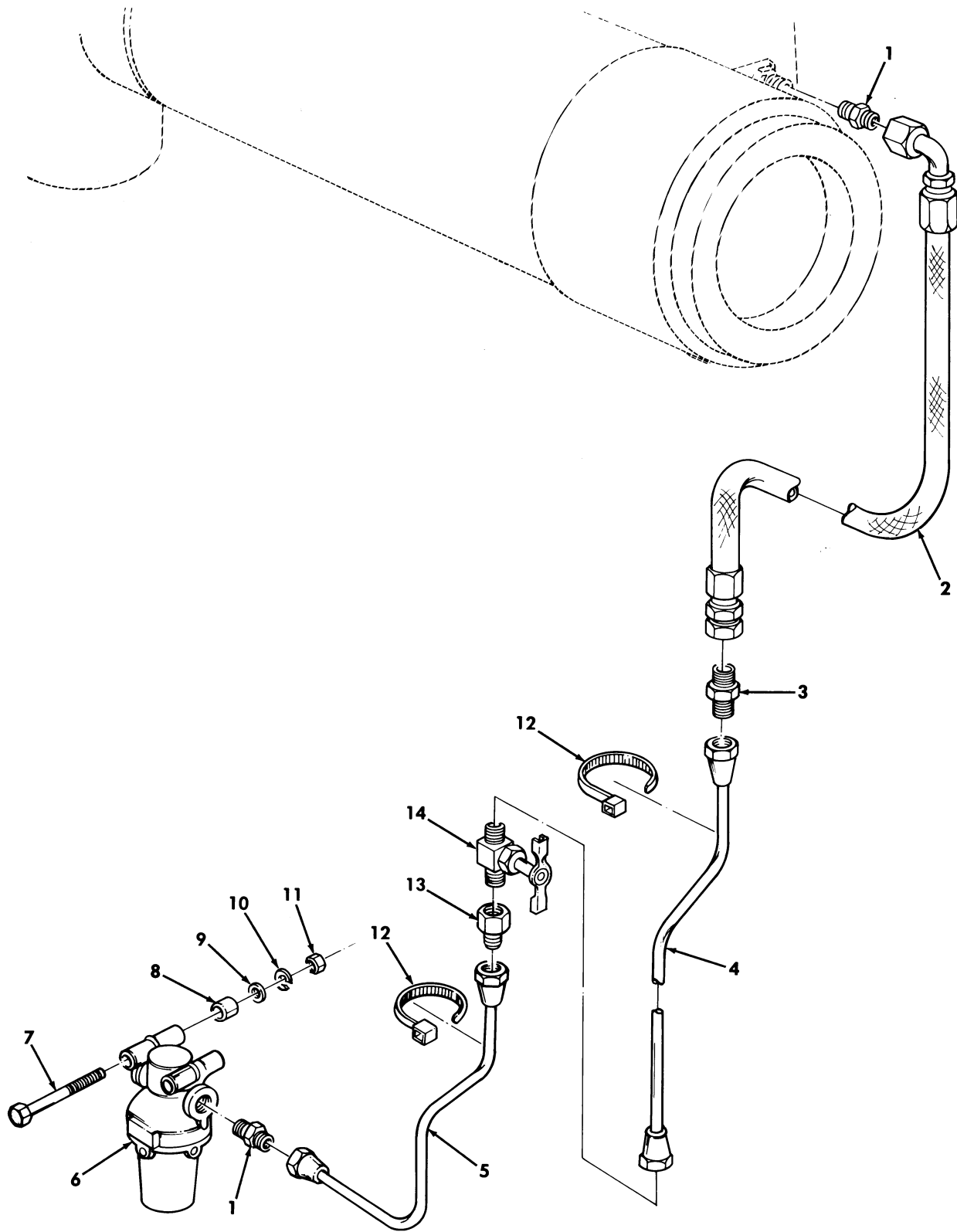

Figure 336. Fuel Lines, Personnel Heater to Fuel Filter, M997, M997A1, and M997A2 Ambulance.



SECTION II			TM9-2320-280-24P			
(1)	(2)	(3)	(4)	(5)	(6)	(7)
ITEM NO	SMR CODE	NSN	CAGEC	PART NUMBER	DESCRIPTION AND USABLE ON CODES(UOC)	QTY
GROUP 2202 ACCESSORY ITEMS						
FIG. 336 FUEL LINES,PERSONNEL HEATER TO FUEL FILTER,M997,M997A1,AND M997A2 AMBULANCE						
1	PAOZZ	4730012699530	24617	190652	ADAPTER,STRAIGHT,PI.....	2
					UOC:A15,B15,H15	
2	PAOZZ	4720012653213	24234	403475	HOSE ASSEMBLY,METAL.....	1
					UOC:A15,B15,H15	
3	PAOZZ	4730009498694	41947	A-327	NIPPLE,TUBE 3/8.....	1
					UOC:A15,B15,H15	
4	PAOZZ	4710012653229	34623	12341420	TUBE ASSEMBLY,METAL.....	1
					UOC:A15,B15,H15	
5	PAOZZ	4710012653228	34623	5598266	TUBE ASSEMBLY,METAL.....	1
					UOC:A15,B15,H15	
6	PAOZZ	2910000253493	96906	MS51085-1	FILTER,FLUID.....	1
					UOC:A15,B15,H15	
7	PAOZZ	5305012705435	34623	5593421	SCREW,CAP,HEXAGON H #10-24 X 2.00..	2
					UOC:A15,B15,H15	
8	PAOZZ	5365012727504	34623	5596814	SPACER,SLEEVE.....	2
					UOC:A15,B15,H15	
9	PAOZZ	5310012538953	34623	5593242	WASHER,FLAT #10.....	2
					UOC:A15,B15,H15	
10	PAOZZ	5310000453296	96906	MS35338-43	WASHER,LOCK #10.....	2
					UOC:A15,B15,H15	
11	PAOZZ	5310009349758	96906	MS35649-202	NUT,PLAIN,HEXAGON #10-24.....	2
					UOC:A15,B15,H15	
12	PAOZZ	5975009856630	96906	MS3367-3-0	STRAP,TIEDOWN,ELECT.....	4
					UOC:A15,B15,H15	
13	PAOZZ	4730002704606	81343	6-4 010103B	ADAPTER,STRAIGHT,PI.....	1
					UOC:A15,B15,H15	
14	PAOZZ	4820002875627	34623	5598272	COCK,SHUTOFF,SCREW.....	1
					UOC:A15,B15,H15	

END OF FIGURE

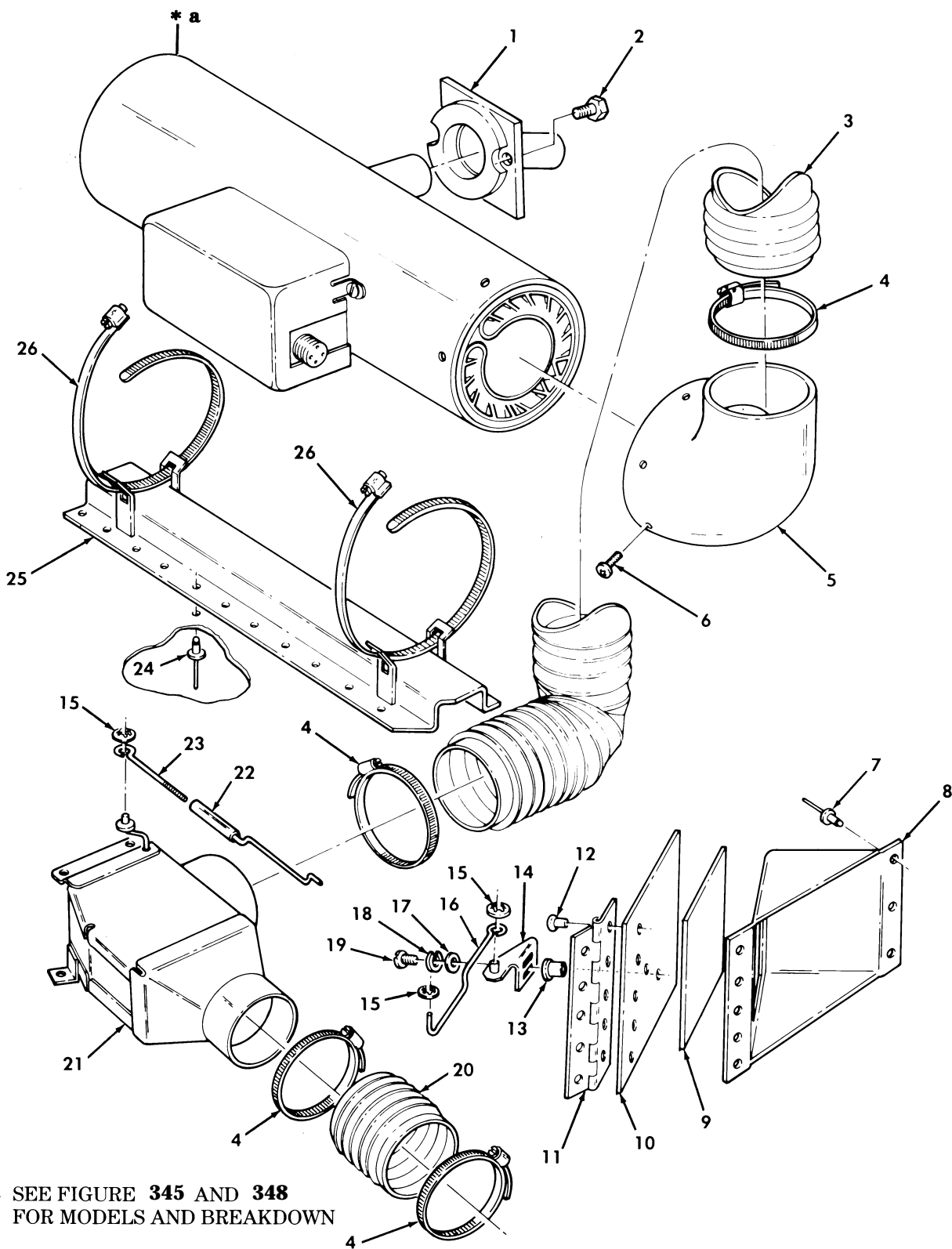

Figure 337. Personnel Heater Assembly and Attaching Hardware, M996 and M996A1 Ambulance.

SECTION II			TM9-2320-280-24P			
(1)	(2)	(3)	(4)	(5)	(6)	(7)
ITEM NO	SMR CODE	NSN	CAGEC	PART NUMBER	DESCRIPTION AND USABLE ON CODES(UC)	QTY
GROUP 2202 ACCESSORY ITEMS						
FIG. 337 PERSONNEL HEATER ASSEMBLY AND ATTACHING HARDWARE,M996 AND M996A1 AMBULANCE						
1	PFOZZ	2990012696625	34623	5598002	SHIELD ASSEMBLY,HEA.....	1
					UOC:B16,H16	
2	PAOZZ	5305005434709	28839	10-35936-7	SCREW,ASSEMBLED WAS.....	2
					UOC:B16,H16	
3	XBOZZ		19207	12339265-12	TUBING,NONMETALLIC.....	1
					UOC:B16,H16	
4	PAOZZ	4730012969318	19207	11608950-18	CLAMP,HOSE.....	4
					UOC:B16,H16	
5	PFOZZ	4730012975111	19207	12341883	ELBOW,PIPE.....	1
					UOC:B16,H16	
6	PAOZZ	5305009846195	96906	MS35206-247	SCREW,MACHINE.....	3
					UOC:B16,H16	
7	PAOZZ	5320002758344	90030	AD45BS	RIVET,BLIND 1/8.....	8
					UOC:B16,H16	
8	PFOZZ	2940012905014	34623	12341662	DEFLECTOR,AIR CLEAN.....	1
					UOC:B16,H16	
9	PAOZZ	5330012902709	19207	12341657	GASKET.....	1
					UOC:B16,H16	
10	PFOZZ	5340012893231	34623	5598253	COVER,ACCESS.....	1
					UOC:B16,H16	
11	PFOZZ	5340012902761	34623	5598256-C	HINGE,BUTT.....	1
					UOC:B16,H16	
12	PAOZZ	5320008990981	54402	AD42BS	RIVET,BLIND.....	5
					UOC:B16,H16	
13	PAOZZ	5310010099785	96906	MS27130-20	NUT,PLAIN,BLIND RIV #10-32.....	2
					UOC:B16,H16	
14	PAOZZ	5340012902263	34623	5598250-B	BRACKET,ANGLE.....	1
					UOC:B16,H16	
15	PAOZZ	5310013270387	19207	12341800	WASHER,LOCK.....	3
					UOC:B16,H16	
16	PFOZZ	3040012906758	34623	5598247	CONNECTING LINK,RIG.....	1
					UOC:B16,H16	
17	PAOZZ	5310000145850	96906	MS27183-42	WASHER,FLAT #10.....	2
					UOC:B16,H16	
18	PAOZZ	5310000453296	96906	MS35338-43	WASHER,LOCK #10.....	2
					UOC:B16,H16	
19	PAOZZ	5305009897435	96906	MS35207-264	SCREW,MACHINE #10-32 X .625.....	2
					UOC:B16,H16	
20	PFOZZ	4720012998469	16632	FLX400132057600	HOSE,AIR DUCT 4.50 INCHES LONG.....	1
					UOC:B16,H16	
21	PFOZZ	2540012703776	19207	12341227	DIVERTER BOX,HEATER.....	1
					UOC:B16,H16	
22	PFOZZ	3040012906757	34623	5598309	CONNECTING LINK,RIG.....	1
					UOC:B16,H16	
23	PFOZZ	3040012906760	34623	5598310	CONNECTING LINK,RIG.....	1
					UOC:B16,H16	
24	PAOZZ	5320012544251	34623	5593050	RIVET,BLIND.....	22

SECTION II			TM9-2320-280-24P			
(1)	(2)	(3)	(4)	(5)	(6)	(7)
ITEM	SMR			PART		
NO	CODE	NSN	CAGEC	NUMBER	DESCRIPTION AND USABLE ON CODES(UC)	QTY
25	PFOZZ	5365012805875	34623	5597035	UOC:B16,H16 SPACER,PLATE.....	1
26	PAOZZ	4730009086294	76599	96HSS	UOC:B16,H16 CLAMP,HOSE..... UOC:B16,H16	2

END OF FIGURE

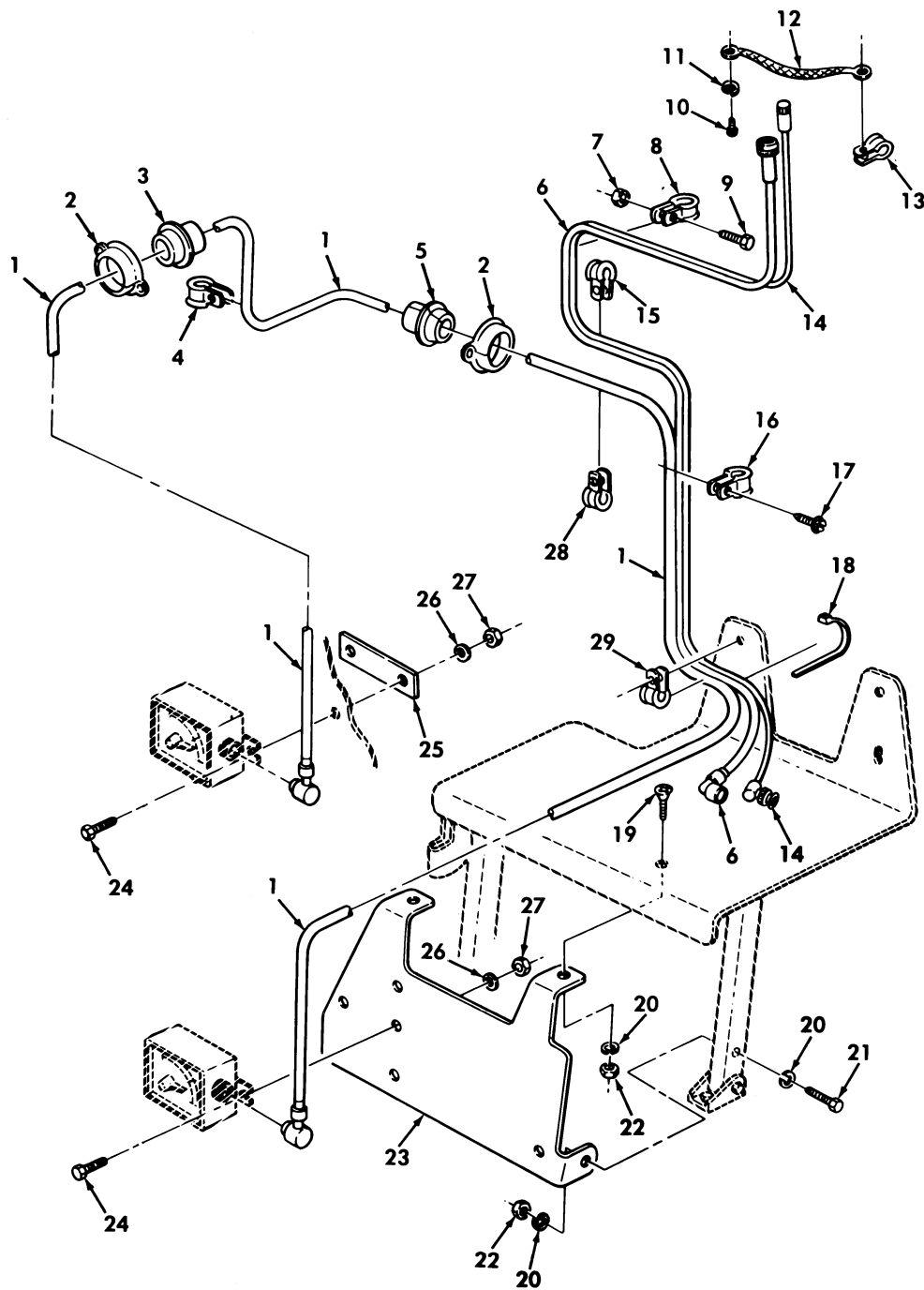

Figure 338. Antenna and Intercom Cables and Mounting Hardware, M997, M997A1, and M997A2 Ambulance.

SECTION II			TM9-2320-280-24P			
(1)	(2)	(3)	(4)	(5)	(6)	(7)
ITEM	SMR			PART		
NO	CODE	NSN	CAGEC	NUMBER	DESCRIPTION AND USABLE ON CODES(UOC)	QTY
GROUP 2202 ACCESSORY ITEMS						
FIG. 338 ANTENNA AND INTERCOM CABLES AND MOUNTING HARDWARE, M997, M997A1, AND M997A2 AMBULANCE						
1	PAOZZ	6150012691849	19207	12338100-2	CABLE ASSEMBLY, SPEC.....	1
					UOC:A15, B15, H15	
2	PFOZZ	2590004543620	34623	809223	RETAINER, ASSEMBLY.....	2
					UOC:A15, B15, H15	
3	PAOZZ	5365012734690	19207	12341231-1	BUSHING, NONMETALLIC.....	1
					UOC:A15, B15, H15	
4	PAOZZ	5340009588457	96906	MS21333-78	CLAMP, LOOP.....	4
					UOC:A15, B15, H15	
5	PAOZZ	5365012744674	19207	12341848	BUSHING, NONMETALLIC.....	1
					UOC:A15, B15, H15	
6	PAOZZ	6150012691848	19207	12338089-2	CABLE ASSEMBLY, SPEC.....	1
					UOC:A15, B15, H15	
7	PAOZZ	5310012510726	34623	5593053	NUT, SELF-LOCKING, HE #10-32.....	1
					UOC:A15, B15, H15	
8	PAOZZ	5340000572904	96906	MS21333-71	CLAMP, LOOP.....	1
					UOC:A15, B15, H15	
9	PAOZZ	5305009897435	96906	MS35207-264	SCREW, MACHINE #10-32 X .62.....	1
					UOC:A15, B15, H15	
10	PAOZZ	5305009897434	96906	MS35207-263	SCREW, MACHINE #10-32 X .50.....	1
					UOC:A15, B15, H15	
11	PAOZZ	5310000453296	96906	MS35338-43	WASHER, LOCK #10.....	1
					UOC:A15, B15, H15	
12	PAOZZ	5999012720018	34623	5598121	STRIP, ELECTRICAL GR.....	1
					UOC:A15, B15, H15	
13	PAOZZ	5340009891771	96906	MS21333-123	CLAMP, LOOP.....	1
					UOC:A15, B15, H15	
14	PAOZZ	5995012699525	19207	12338086-2	CABLE ASSEMBLY, RADI.....	1
					UOC:A15, B15, H15	
15	PAOZZ	5340009848540	96906	MS21333-102	CLAMP, LOOP.....	1
					UOC:A15, B15, H15	
16	PAOZZ	5340000502740	96906	MS21333-75	CLAMP, LOOP.....	3
					UOC:A15, B15, H15	
17	PAOZZ	5305012596322	34623	12342499-1	SCREW, MACHINE #10-32 X 1/2.....	3
					UOC:A15, B15, H15	
18	PAOZZ	5975009856630	96906	MS3367-3-0	STRAP, TIEDOWN, ELECT.....	2
					UOC:A15, B15, H15	
19	PAOZZ	5305009585246	80205	MS35190-289	SCREW, MACHINE 1/4-20 X .75.....	2
					UOC:A15, B15, H15	
20	PAOZZ	5310012510748	34623	5593691	WASHER, FLAT 1/4.....	6
					UOC:A15, B15, H15	
21	PAOZZ	5305000712237	96906	MS90725-14	SCREW, CAP, HEXAGON H 1/4-20 X 2.00..	2
					UOC:A15, B15, H15	
22	PAOZZ	5310000614650	96906	MS51943-31	NUT, SELF-LOCKING, HE 1/4-20.....	4
					UOC:A15, B15, H15	
23	PAOZZ	5340012708489	19207	12340879	BRACKET, MOUNTING.....	1
					UOC:A15, B15, H15	
24	PAOZZ	5306002264835	80204	B1821BH031C250N	BOLT, MACHINE 5/16-18 X 2.50.....	4

SECTION II			TM9-2320-280-24P			
(1)	(2)	(3)	(4)	(5)	(6)	(7)
ITEM	SMR			PART		
NO	CODE	NSN	CAGEC	NUMBER	DESCRIPTION AND USABLE ON CODES(UOC)	QTY
25	PAOZZ	5340012708490	34623	5597899	UOC:A15,B15,H15 SPACER, PLATE.....	1
26	PAOZZ	5310011191024	24617	2436162	UOC:A15,B15,H15 WASHER, FLAT 5/16.....	4
27	PAOZZ	5310012531615	34623	5592958	UOC:A15,B15,H15 NUT, SELF-LOCKING, HE 5/16-18.....	4
28	PAOZZ	5340009226300	96906	MS21333-77	UOC:A15,B15,H15 CLAMP, LOOP.....	3
29	PAOZZ	5340008091494	96906	MS21333-105	UOC:A15,B15,H15 CLAMP, LOOP..... UOC:A15,B15,H15	2

END OF FIGURE

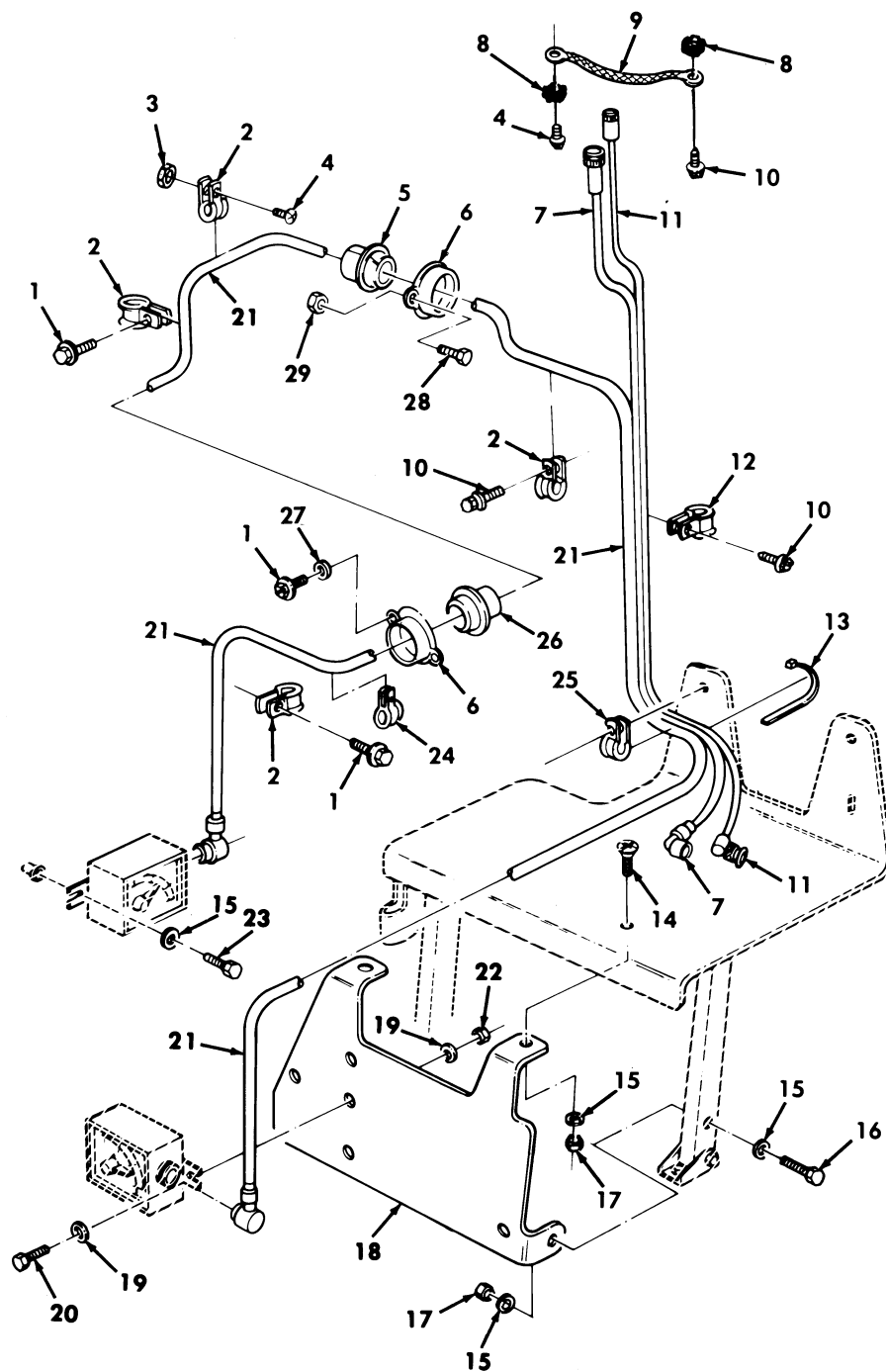

Figure 339. Antenna and Intercom Cables and Mounting Hardware, M996 and M996A1 Ambulance.



SECTION II			TM9-2320-280-24P		(6)	(7)
(1)	(2)	(3)	(4)	(5)		
ITEM NO	SMR CODE	NSN	CAGEC	PART NUMBER	DESCRIPTION AND USABLE ON CODES(UOC)	QTY
GROUP 2202 ACCESSORY ITEMS						
FIG. 339 ANTENNA AND INTERCOM CABLES AND MOUNTING HARDWARE,M996 AND M996A1 AMBULANCE						
1	PAOZZ	5305012729042	34623	5593409	SCREW,CAP,HEXAGON H 1/4-20 X 1.25..	6
					UOC:B16,H16	
2	PAOZZ	5340000572904	96906	MS21333-71	CLAMP,LOOP.....	8
					UOC:B16,H16	
3	PAOZZ	5310012708189	24617	271168	NUT PLAIN,ASSEMBLED #10-32.....	2
					UOC:B16,H16	
4	PAOZZ	5305000593659	96906	MS51958-63	SCREW,MACHINE #10-32 X .50.....	3
					UOC:B16,H16	
5	PAOZZ	5325012055378	19207	12338084	GROMMET.....	1
					UOC:B16,H16	
6	PFOZZ	2590004543620	34623	809223	RETAINER,ASSEMBLY.....	2
					UOC:B15,H15	
7	PAOZZ	6150012691848	19207	12338089-2	CABLE ASSEMBLY,SPEC.....	1
					UOC:B16,H16	
8	PAOZZ	5310000809786	96906	MS45904-60	WASHER,LOCK #10.....	2
					UOC:B16,H16	
9	PAOZZ	5999012720018	34623	5598121	STRIP,ELECTRICAL GR.....	1
					UOC:B16,H15,H16	
10	PAOZZ	5305012596322	34623	12342499-1	SCREW,MACHINE #10-32 X 3/4.....	6
					UOC:B16,H16	
11	PAOZZ	5995012699525	34623	5589012-B	CABLE ASSEMBLY,RADI.....	1
					UOC:B16,H16	
12	PAOZZ	5340000502740	96906	MS21333-75	CLAMP,LOOP.....	3
					UOC:B16,H16	
13	PAOZZ	5975012055379	96906	MS3367-7	STRAP,TIEDOWN,ELECT.....	2
					UOC:B16,H16	
14	PAOZZ	5305007195021	96906	MS51959-81	SCREW,MACHINE 1/4-20 X .75.....	2
					UOC:B16,H16	
15	PAOZZ	5310012510748	34623	5593691	WASHER,FLAT 1/4.....	8
					UOC:B16,H16	
16	PAOZZ	5305000712237	96906	MS90725-14	SCREW,CAP,HEXAGON H 1/4-20 X 2.00..	2
					UOC:B16,H16	
17	PAOZZ	5310000614650	96906	MS51943-31	NUT,SELF-LOCKING,HE 1/4-20.....	4
					UOC:B16,H16	
18	PFOZZ	5340012708489	19207	12340879	BRACKET,MOUNTING.....	1
					UOC:B16,H16	
19	PAOZZ	5310012520512	34623	5592832	WASHER,FLAT 5/16.....	4
					UOC:B16,H16	
20	PAOZZ	5306002258499	96906	MS90725-34	BOLT,MACHINE 5/16-18 X 1.00.....	2
					UOC:B16,H16	
21	PAOZZ	6150012691839	19207	12338100-1	CABLE ASSEMBLY,SPEC.....	1
					UOC:B16,H16	
22	PAOZZ	5310008140673	96906	MS51943-33	NUT,SELF-LOCKING,HE 5/16-18.....	2
					UOC:B16,H16	
23	PAOZZ	5305012729034	34623	G0045696	SCREW,ASSEMBLED WAS 1/4-20 X 1.25..	2
					UOC:B16,H16	
24	PAOZZ	5340009848540	96906	MS21333-102	CLAMP,LOOP.....	1

SECTION II			TM9-2320-280-24P			
(1)	(2)	(3)	(4)	(5)	(6)	(7)
ITEM	SMR			PART		
NO	CODE	NSN	CAGEC	NUMBER	DESCRIPTION AND USABLE ON CODES(UC)	QTY
					UOC:B16,H16	
25	PAOZZ	5340008091494	96906	MS21333-105	CLAMP,LOOP.....	2
					UOC:B16,H16	
26	PAOZZ	5365012743573	19207	12341231-3	BUSHING,NONMETALLIC.....	1
					UOC:B16,H16	
27	PAOZZ	5310000145850	96906	MS27183-42	WASHER,FLAT #10.....	2
					UOC:B16,H16	
28	PAOZZ	5305002253843	80204	B1821BH025C100N	SCREW,CAP,HEXAGON H 1/4-20 X 1.00..	2
					UOC:B16,H16	
29	PAOZZ	5310012538380	34623	5592818	NUT 1/4-20.....	2
					UOC:B16,H16	

END OF FIGURE

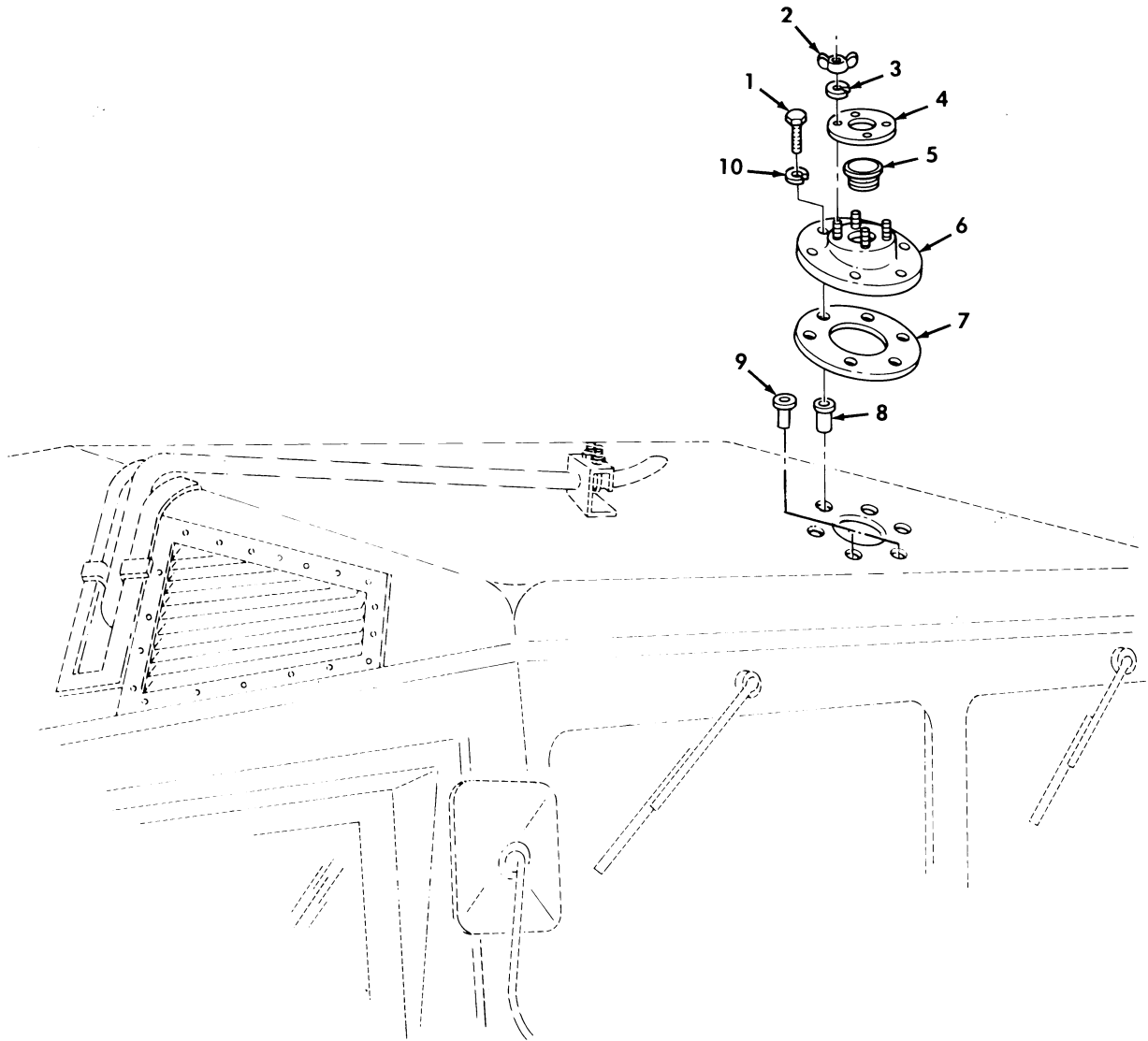

Figure 340. Antenna Mount and Mounting Hardware, M996 and M996A1 Ambulance.

SECTION II			TM9-2320-280-24P			
(1)	(2)	(3)	(4)	(5)	(6)	(7)
ITEM	SMR			PART		
NO	CODE	NSN	CAGEC	NUMBER	DESCRIPTION AND USABLE ON CODES(UOC)	QTY
GROUP 2202 ACCESSORY ITEMS						
FIG. 340 ANTENNA MOUNT AND MOUNTING HARDWARE,M996 AND M996A1 AMBULANCE						
1	PAOZZ	5306002264828	80204	B1821BH031C113N	BOLT,MACHINE 5/16-18 X 1.125.....	6
					UOC:B16,H16	
2	PAOZZ	5310010882490	96906	MS35425-74	NUT,PLAIN,WING.....	4
					UOC:B16,H16	
3	PAOZZ	5310006379541	96906	MS35338-46	WASHER,LOCK.....	4
					UOC:B16,H16	
4	PAOZZ	5330012708315	19207	12341876	GASKET.....	1
					UOC:B16,H16	
5	PAOZZ	5340011940887	99017	BPF-3-1/2	PLUG,PROTECTIVE,DUS.....	1
					UOC:B16,H16	
6	PAOZZ	5985012698272	19207	12341466	BASE,ANTENNA SUPPOR.....	1
					UOC:B16,H16	
7	PAOZZ	5330012988127	34623	5597985	GASKET.....	1
					UOC:B16,H16	
8	PAOZZ	5310011016046	96906	MS27130-A50	NUT,PLAIN,BLIND RIV.....	4
					UOC:B16,H16	
9	PAOZZ	5310010465382	96906	MS27130-A43	NUT,PLAIN,BLIND RIV.....	2
					UOC:B16,H16	
10	PAOZZ	5310004079566	96906	MS35338-45	WASHER,LOCK 5/16.....	6
					UOC:B16,H16	

END OF FIGURE

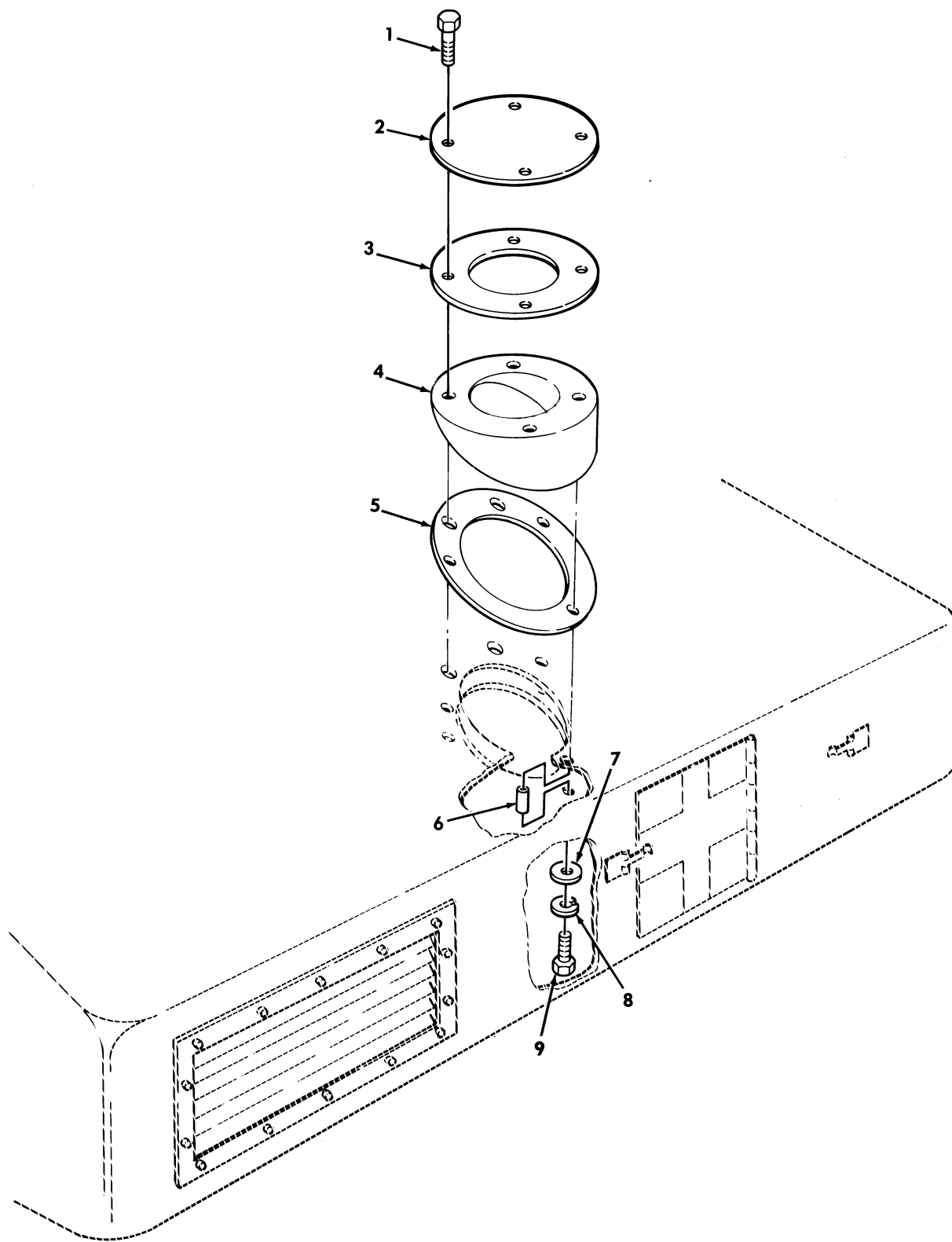

Figure 341. Antenna Mount and Mounting Hardware, M997, M997A1, and M997A2 Ambulance.

SECTION II			TM9-2320-280-24P			
(1)	(2)	(3)	(4)	(5)	(6)	(7)
ITEM	SMR			PART		
NO	CODE	NSN	CAGEC	NUMBER	DESCRIPTION AND USABLE ON CODES(UOC)	QTY
GROUP 2202 ACCESSORY ITEMS						
FIG. 341 ANTENNA MOUNT AND MOUNTING HARDWARE, M997, M997A1, AND M997A2 AMBULANCE						
1	PAOZZ	5305005432419	80204	B1821BH038C113N	SCREW, CAP, HEXAGON H 3/8-16 X 1.125. UOC:A15, B15, H15	4
2	PAOZZ	5985012698271	34623	5598650	SUPPORT, ANTENNA..... UOC:A15, B15, H15	1
3	PAOZZ	5330012708315	19207	12341876	GASKET..... UOC:A15, B15, H15	1
4	PAOZZ	5985012698274	19207	12341108	BASE, ANTENNA SUPPOR..... UOC:A15, B15, H15	1
5	PAOZZ	5330012820913	34623	5589970	GASKET..... UOC:A15, B15, H15	1
6	XBOZZ		34623	5934310	SPACER, FRAME..... UOC:A15, B15, H15	3
7	PAOZZ	5310014124013	24617	2436163	WASHER, FLAT 3/8..... UOC:A15, B15, H15	3
8	PAOZZ	5310002617340	96906	MS35338-8	WASHER, LOCK 3/8..... UOC:A15, B15, H15	3
9	PAOZZ	5305006388920	80204	B1821BH038C225N	SCREW, CAP, HEXAGON H 3/8-16 X 2.250. UOC:A15, B15, H15	3

END OF FIGURE

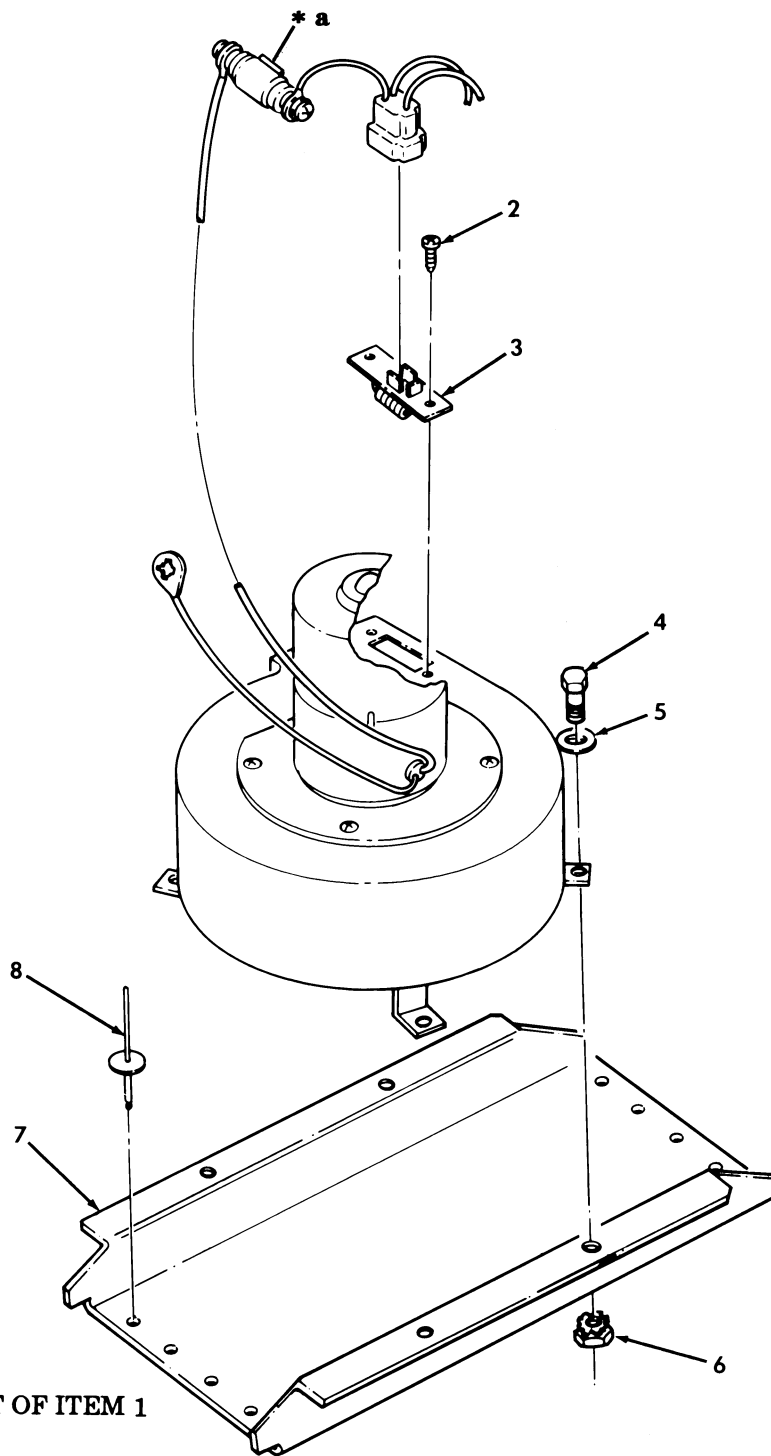
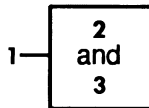
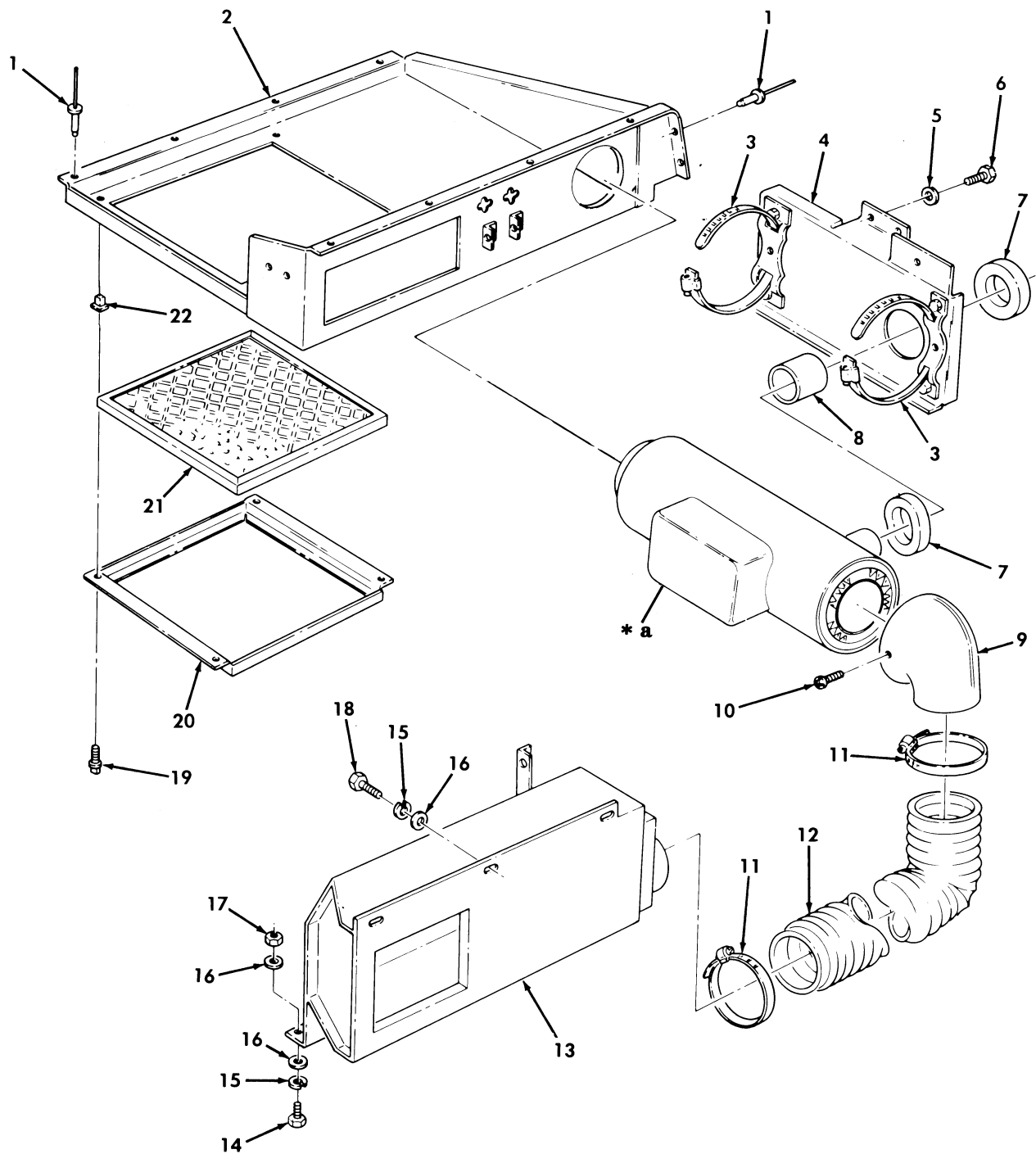

Figure 342. Heater Blower Assembly, M996 and M996A1 Ambulance.

SECTION II			TM9-2320-280-24P			
(1)	(2)	(3)	(4)	(5)	(6)	(7)
ITEM	SMR			PART		
NO	CODE	NSN	CAGEC	NUMBER	DESCRIPTION AND USABLE ON CODES(UOC)	QTY
GROUP 2202 ACCESSORY ITEMS						
FIG. 342 HEATER BLOWER ASSEMBLY,M996 AND M996A1 AMBULANCE						
1	PAOZZ	4140012653151	19207	12341610	FAN,CENTRIFUGAL.....	1
					UOC:B16,H16	
2	PAOZZ	5305012705419	24234	200335	.SCREW,TAPPING,THREA.....	2
					UOC:B16,H16	
3	PAOZZ	5905012700966	21002	HV033596	.RESISTOR,FIXED,FILM.....	1
					UOC:B16,H16	
4	PAOZZ	5305000680502	96906	MS90725-6	SCREW,CAP,HEXAGON H 1/4-20 X .75...	3
					UOC:B16,H16	
5	PAOZZ	5310005825965	96906	MS35338-44	WASHER,LOCK 1/4.....	3
					UOC:B16,H16	
6	PAOZZ	4931012028692	19207	12339998-13	PLUSNUT 1/4-20.....	3
					UOC:B16,H16	
7	PFOZZ	5340012893244	19207	12341661	BRACKET,MOUNTING.....	1
					UOC:B16,H16	
8	PAOZZ	5320012645978	19207	12339355-2	RIVET,BLIND 3/16.....	8
					UOC:B16,H16	

END OF FIGURE





\* a SEE FIGURE 345 AND 348  
FOR MODELS AND BREAKDOWN

Figure 343. Heater, Filter, and Attaching Hardware, M997, M997A1, and M997A2 Ambulance.

SECTION II			TM9-2320-280-24P			
(1)	(2)	(3)	(4)	(5)	(6)	(7)
ITEM NO	SMR CODE	NSN	CAGEC	PART NUMBER	DESCRIPTION AND USABLE ON CODES(UOC)	QTY
GROUP 2202 ACCESSORY ITEMS						
FIG. 343 HEATER, FILTER, AND ATTACHING HARDWARE, M997, M997A1, AND M997A2 AMBULANCE						
1	PAOZZ	5320012716357	9K475	MGLP-B6-4	RIVET, BLIND.....	10
					UOC:A15, B15, H15	
2	PFOZZ	2540012911043	15434	410912	VENTILATOR, AIR CIRC.....	1
					UOC:A15, B15, H15	
3	PAOZZ	4730009086294	76599	96HSS	CLAMP, HOSE.....	2
					UOC:A15, B15, H15	
4	XBOZZ		34623	5597900	BRACKET, MOUNTING.....	1
					UOC:A15, B15, H15	
5	PAOZZ	5310002748710	24234	202751	WASHER, LOCK #10.....	2
					UOC:A15, B15, H15	
6	PAOZZ	5305012967762	24234	201686	SCREW, CAP, HEXAGON H 1/4-20 X .75...	2
					UOC:A15, B15, H15	
7	PFOZZ	5330012708317	34623	5741471	GASKET.....	2
					UOC:A15, B15, H15	
8	PFOZZ	2510012730572	34623	5741525	COLLAR, FRAME.....	1
					UOC:A15, B15, H15	
9	PAOZZ	4520011926073	99688	586230	ADAPTER, AIR CONDITI.....	1
					UOC:A15, B15, H15	
10	PAOZZ	5305009846195	96906	MS35206-247	SCREW, MACHINE.....	3
					UOC:A15, B15, H15	
11	PAOZZ	4730012737660	7Z588	63060	CLAMP, HOSE.....	2
					UOC:A15, B15, H15	
12	PFOZZ	4720012653238	24234	319032	HOSE, NONMETALLIC.....	1
					UOC:A15, B15, H15	
13	PFOZZ	2540012969358	24234	410922	VENTILATOR, AIR CIRC.....	1
					UOC:A15, B15, H15	
14	PAOZZ	5305000680502	96906	MS90725-6	SCREW, CAP, HEXAGON H 1/4-20 X 3/4...	4
					UOC:A15, B15, H15	
15	PAOZZ	5310005825965	96906	MS35338-44	WASHER, LOCK 1/4.....	7
					UOC:A15, B15, H15	
16	PAOZZ	5310008094058	96906	MS27183-10	WASHER, FLAT 1/4.....	11
					UOC:A15, B15, H15	
17	PAOZZ	5310000614650	96906	MS51943-31	NUT, SELF-LOCKING, HE 1/4-20.....	4
					UOC:A15, B15, H15	
18	PAOZZ	5305002253843	80204	B1821BH025C100N	SCREW, CAP, HEXAGON H 1/4-20 X 1.00..	3
					UOC:A15, B15, H15	
19	PAOZZ	5305012645874	19207	12340792	SCREW, TAPPING #10 X 1/2.....	4
					UOC:A15, B15, H15	
20	PFOZZ	2940012852942	24234	513447	FILTER BODY, FLUID.....	1
					UOC:A15, B15, H15	
21	PAOZZ	2540012653266	24234	407234	FILTER ELEMENT, FLUI.....	1
					UOC:A15, B15, H15	
22	PAOZZ	5310012705394	34623	5741475	NUT, EXPANSION.....	4
					UOC:A15, B15, H15	

END OF FIGURE

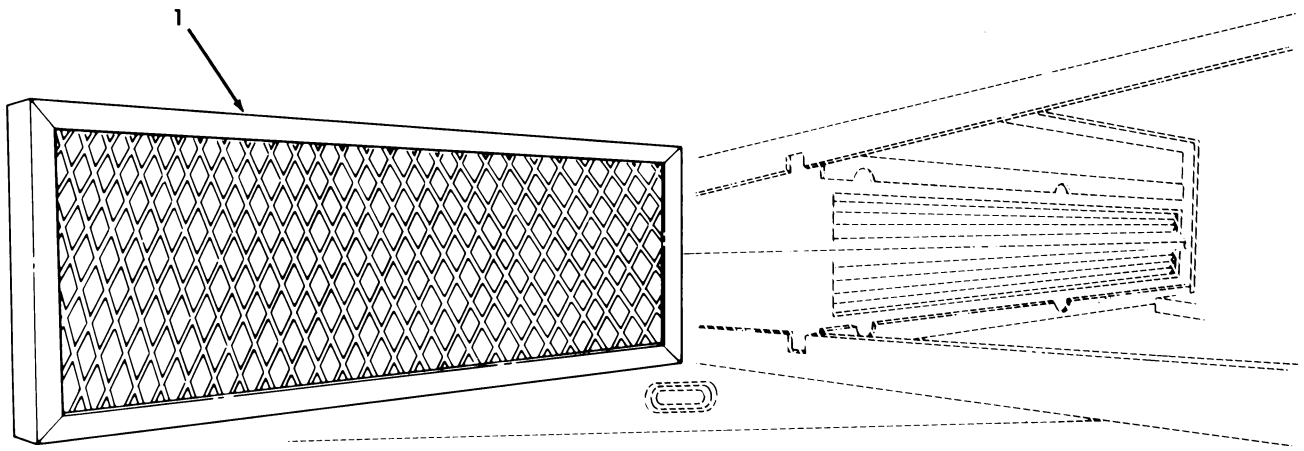

*Figure 344. Air Intake Filter, M996 and M996A1 Ambulance.*

SECTION II			TM9-2320-280-24P			
(1)	(2)	(3)	(4)	(5)	(6)	(7)
ITEM	SMR			PART		
NO	CODE	NSN	CAGEC	NUMBER	DESCRIPTION AND USABLE ON CODES(UOC)	QTY
					GROUP 2202 ACCESSORY ITEMS	
					FIG. 344 AIR INTAKE FILTER,M996 AND M996A1 AMBULANCE	
1	PAOZZ	4130012658691	19207	12341286	FILTER ELEMENT,AIR.....	1
					UOC:B16,H16	

END OF FIGURE

1 — 2  
thru  
43

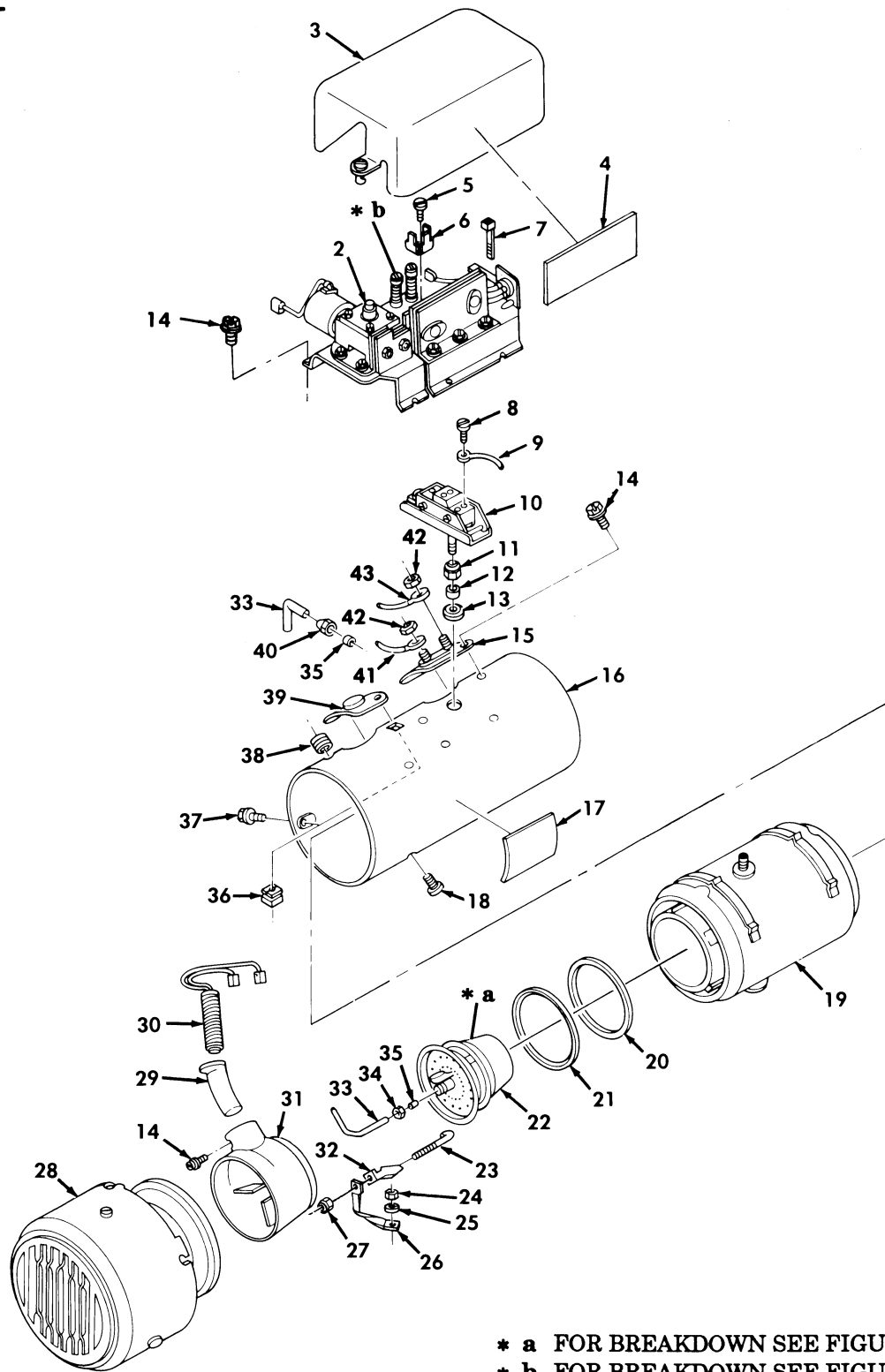
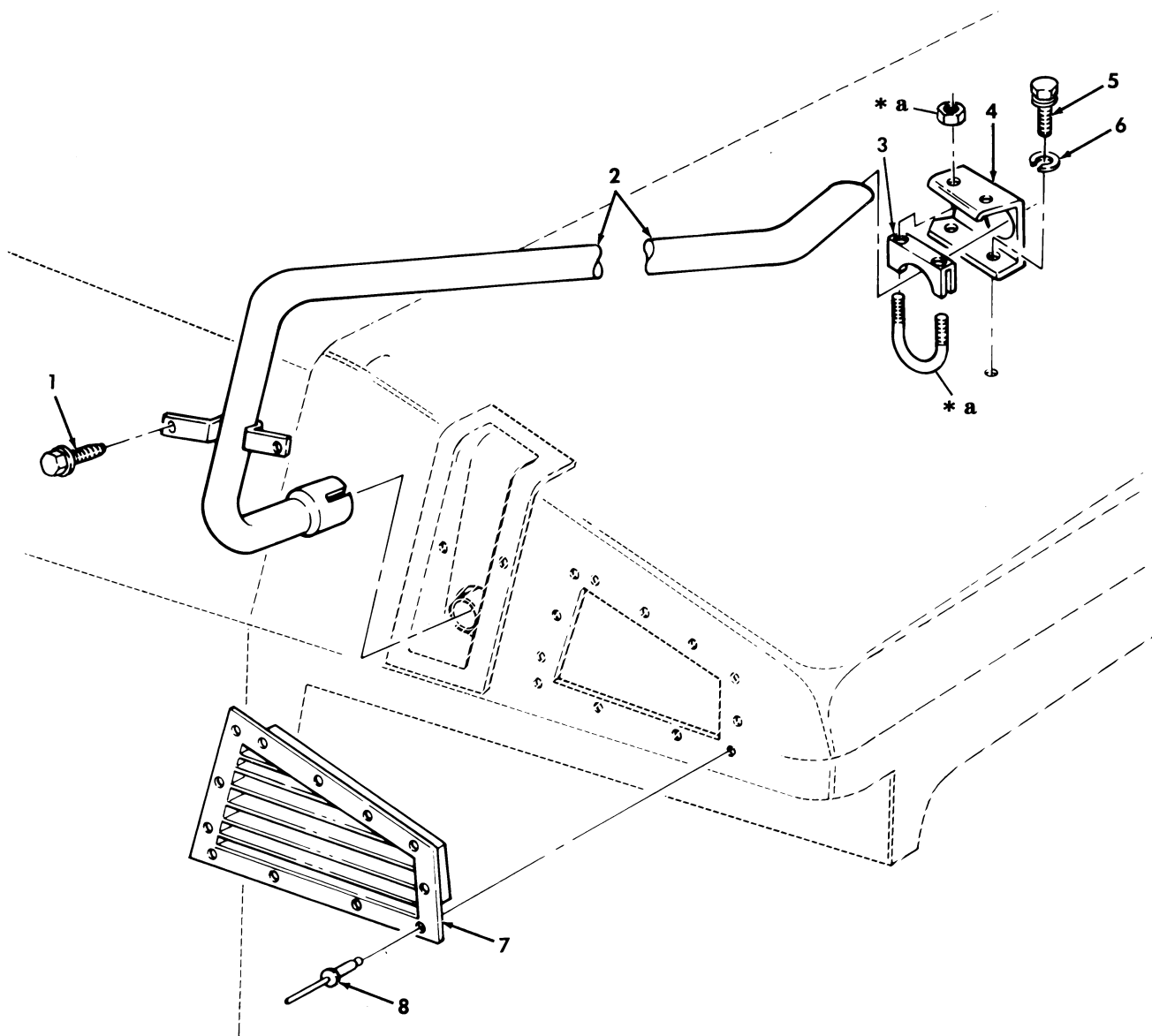

Figure 345. Heater Assembly, Multifuel, B=Model, M996, M996A1, M997, M997A1, and M997A2 Ambulance.

SECTION II			TM9-2320-280-24P			
(1)	(2)	(3)	(4)	(5)	(6)	(7)
ITEM NO	SMR CODE	NSN	CAGEC	PART NUMBER	DESCRIPTION AND USABLE ON CODES(UOC)	QTY
GROUP 2202 ACCESSORY ITEMS						
FIG. 345 HEATER ASSEMBLY, MULTIFUEL, B-MODEL, M996, M996A1, M997, M997A1, AND M997A2 AMBULANCE						
1	PAOFF	2540011943323	81349	MIL-PRF-62550/3	HEATER, VEHICULAR, CO.....	1
					UOC:A15, B15, B16, H15, H16	
2	XBFFF		78385	G706064	.BRACKET, COMPONENT H.....	1
					UOC:A15, B15, B16, H15, H16	
3	PFFZZ	5340012906331	78385	G706033	.COVER, ACCESS.....	1
					UOC:A15, B15, B16, H15, H16	
4	PFFZZ	7690012837938	78385	706025	.DECAL.....	1
					UOC:A15, B15, B16, H15, H16	
5	PAFZZ	5305012906290	78385	706074	.SCREW, CAP, HEXAGON H #8-32 X 3/8...	2
					UOC:A15, B15, B16, H15, H16	
6	PFFZZ	5940012926907	78385	706070	.TERMINAL, STATIONARY.....	1
					UOC:A15, B15, B16, H15, H16	
7	PAFZZ	5975011280390	06383	PLT2S	.STRAP, TIEDOWN, ELECT.....	4
					UOC:A15, B15, B16, H15, H16	
8	PAFZZ	5305004562582	57733	170677	.SCREW, ASSEMBLED WAS #6-32 X 1/4...	5
					UOC:A15, B15, B16, H15, H16	
9	PFFZZ	6150012879918	78385	G706052-25	.CABLE ASSEMBLY, SPEC.....	1
					UOC:A15, B15, B16, H15, H16	
10	PAFZZ	5930003455455	19207	11663057	.SWITCH, THERMOSTATIC.....	1
					UOC:A15, B15, B16, H15, H16	
11	PAFZZ	5975012886594	78385	705267	.NUT, COUPLING, ELECTR 1/4.....	1
					UOC:A15, B15, B16, H15, H16	
12	PAFZZ	4730011937390	10988	222-652	.SLEEVE, COMPRESSION,.....	1
					UOC:A15, B15, B16, H15, H16	
13	PAFZZ	5310012878726	78385	705930	.WASHER, FLAT.....	1
					UOC:A15, B15, B16, H15, H16	
14	PAFZZ	5305004035130	24617	423531	.SCREW, MACHINE #8-32 X 1/4.....	12
					UOC:A15, B15, B16, H15, H16	
15	PAFZZ	5930006795925	19207	10948233	.SWITCH, THERMOSTATIC.....	1
					UOC:A15, B15, B16, H15, H16	
16	XAFZZ		78385	G706034	.HOUSING ASSEMBLY.....	1
					UOC:A15, B15, B16, H15, H16	
17	PFOZZ	9905012837937	78385	706015	.PLATE, IDENTIFICATIO.....	1
					UOC:A15, B15, B16, H15, H16	
18	PAFZZ	5305005762335	57733	487357	.SCREW, ASSEMBLED WAS #8-32 X 3/8...	1
					UOC:A15, B15, B16, H15, H16	
19	PFFZZ	2540011650465	78385	G704232	.HEAT EXCHANGER.....	1
					UOC:A15, B15, B16, H15, H16	
20	PAFZZ	5330000890978	19207	10948235	.GASKET PART OF KIT P/N 5704052.....	1
					UOC:A15, B15, B16, H15, H16	
21	PAFZZ	5331000890998	78385	718768-23	.O-RING PART OF KIT P/N 5704052.....	1
					UOC:A15, B15, B16, H15, H16	
22	PFFZZ	4520012847099	78385	G706055	.BURNER ASSEMBLY, SPA.....	1
					UOC:A15, B15, B16, H15, H16	
23	PAFZZ	5306013517742	78385	703547	.BOLT, HOOK PART OF KIT P/N 5704052..	4
					UOC:A15, B15, B16, H15, H16	
24	PAFZZ	5310003337341	78385	487283	.NUT, PLAIN, HEXAGON #8-32 PART OF	4

SECTION II			TM9-2320-280-24P			
(1)	(2)	(3)	(4)	(5)	(6)	(7)
ITEM	SMR			PART		
NO	CODE	NSN	CAGEC	NUMBER	DESCRIPTION AND USABLE ON CODES(UC)	QTY
					KIT P/N 5704052.....	
					UC:A15,B15,B16,H15,H16	
25	PAFZZ	5310000610004	57733	475005	.WASHER,LOCK #8.....	1
					UC:A15,B15,B16,H15,H16	
26	PFFZZ	6150011654667	78385	G704373	.LEAD,ELECTRICAL.....	1
					UC:A15,B15,B16,H15,H16	
27	PAFZZ	5310012876543	78385	706131	.NUT,SELF-LOCKING,HE #8-32 PART OF	4
					KIT P/N 5704052.....	
					UC:A15,B15,B16,H15,H16	
28	PAFZZ	2540012898328	78385	G706014	.BLOWER ASSEMBLY,HEA.....	1
					UC:A15,B15,B16,H15,H16	
29	PFFZZ	2540011658176	78385	G704288-1	.IGNITER TUBE AND BR.....	1
					UC:A15,B15,B16,H15,H16	
30	PAOZZ	4520002175782	16236	CS-4520-SV-0705	.IGNITER,SPARK,FUEL.....	1
					UC:A15,B15,B16,H15,H16	
31	PFFZZ	2540011658175	78385	G704177	.HOUSING,BAFFLE,HEAT.....	1
					UC:A15,B15,B16,H15,H16	
32	PFFZZ	5340012365101	78385	703546	.CLAMP,RIM CLENCHING PART OF KIT P/N	4
					5704052.....	
					UC:A15,B15,B16,H15,H16	
33	PFFZZ	4710011632805	78385	704363	.TUBE ASSEMBLY,METAL.....	1
					UC:A15,B15,B16,H15,H16	
34	PFFZZ	4730000433750	21450	120487	.NUT,TUBE COUPLING.....	1
					UC:A15,B15,B16,H15,H16	
35	PFFZZ	4730007017737	78385	476624	.SLEEVE,COMPRESSION,.....	2
					UC:A15,B15,B16,H15,H16	
36	PFFZZ	2540012900715	78385	706041	.RECEPTACLE,HEATER H.....	2
					UC:A15,B15,B16,H15,H16	
37	PAFZZ	5305000188370	78385	489142	.SCREW,MACHINE #8-32 X 3/8.....	4
					UC:A15,B15,B16,H15,H16	
38	PAFZZ	5325005432902	78385	488993	.GROMMET,NONMETALLIC.....	1
					UC:A15,B15,B16,H15,H16	
39	PFOZZ	2540012898329	78385	G706035	.HATCH COVER,HEATER.....	1
					UC:A15,B15,B16,H15,H16	
40	PFFZZ	4730011531871	79470	1611X3	.LOCKNUT,TUBE FITTIN.....	1
					UC:A15,B15,B16,H15,H16	
41	PFFZZ	6150012914809	78385	G706052-9	.CABLE ASSEMBLY,SPEC.....	1
					UC:A15,B15,B16,H15,H16	
42	PAFZZ	5310000637360	83385	841-6-32	.NUT,PLAIN,ASSEMBLED #6-32.....	2
					UC:A15,B15,B16,H15,H16	
43	PFFZZ	6150012879917	78385	G706052-21	.CABLE ASSEMBLY,SPEC.....	1
					UC:A15,B15,B16,H15,H16	

END OF FIGURE



\* a PART OF ITEM 3

Figure 346. Heater Grille, Exhaust Pipe, and Mounting Hardware, M996 and M996A1 Ambulance.



SECTION II			TM9-2320-280-24P			
(1)	(2)	(3)	(4)	(5)	(6)	(7)
ITEM NO	SMR CODE	NSN	CAGEC	PART NUMBER	DESCRIPTION AND USABLE ON CODES(UOC)	QTY
GROUP 2202 ACCESSORY ITEMS						
FIG. 346 HEATER GRILLE, EXHAUST PIPE, AND MOUNTING HARDWARE, M996 AND M996A1 AMBULANCE						
1	PAOZZ	5306002264828	80204	B1821BH031C113N	BOLT, MACHINE 5/16-18 X 1.125.....	2
					UOC: B16, H16	
2	PFOZZ	2990012653297	19207	12341271	PIPE, EXHAUST.....	1
					UOC: B16, H16	
3	PAOZZ	5340013330162	58536	A-A-52406-4SA	CLAMP, LOOP.....	1
					UOC: B16, H16	
4	PFOZZ	5340012663843	19207	12341229	BRACKET, DOUBLE ANGL.....	1
					UOC: B16, H16	
5	PAOZZ	5305013615353	24617	9414241	SCREW, TAPPING #10-32 X .50.....	4
					UOC: B16, H16	
6	PAOZZ	5310000809786	96906	MS45904-60	WASHER, LOCK 5/16.....	2
					UOC: B16, H16	
7	PFOZZ	5340012704415	19207	12341552	GRILLE, METAL.....	1
					UOC: B16, H16	
8	PAOZZ	5320012711834	34623	5575940	RIVET, SOLID 3/16.....	12
					UOC: B16, H16	

END OF FIGURE

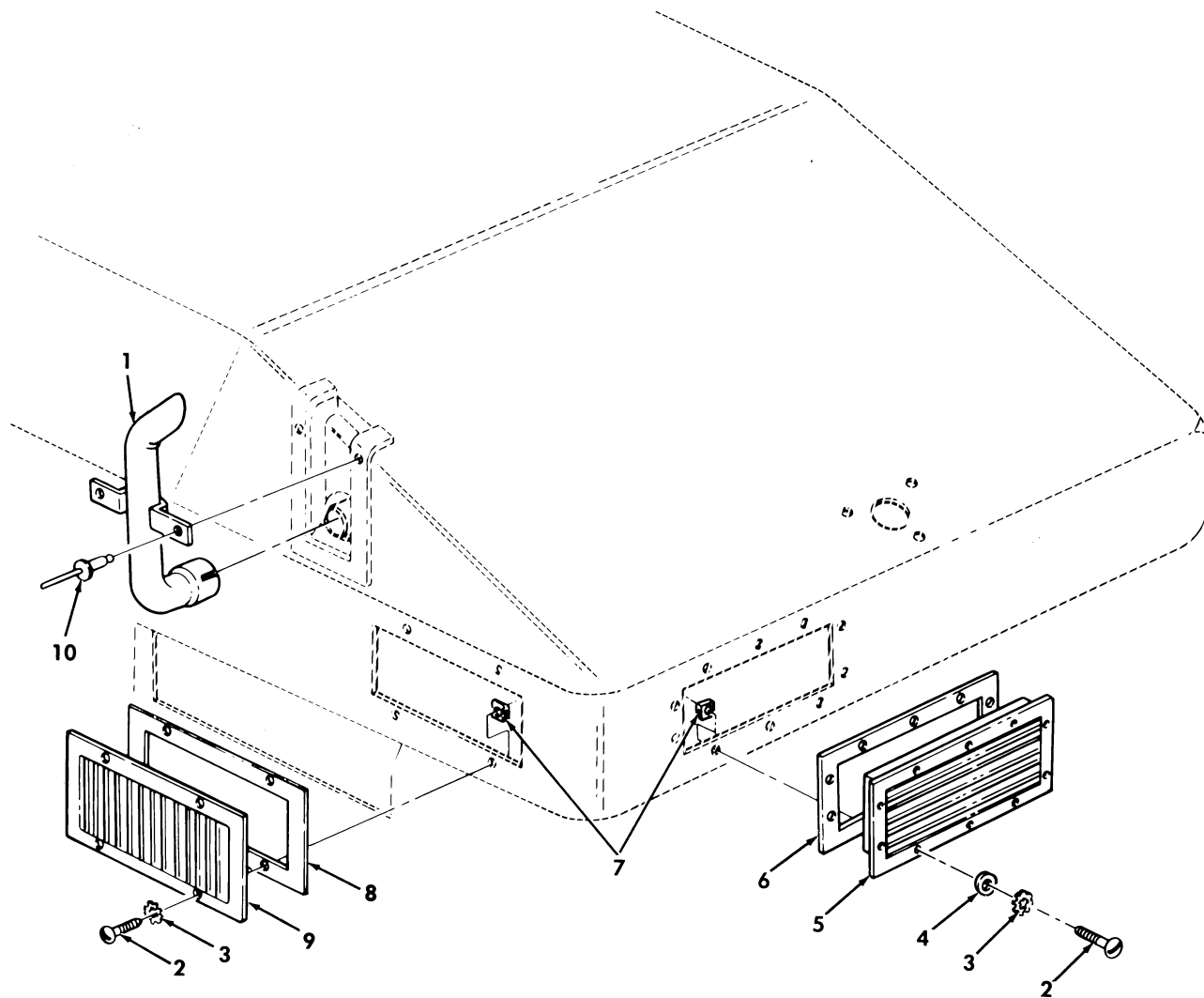

Figure 347. Heater Grille, Exhaust Pipe, and Mounting Hardware, M997, M997A1, and M997A2, Ambulance.

SECTION II			TM9-2320-280-24P			
(1)	(2)	(3)	(4)	(5)	(6)	(7)
ITEM	SMR			PART		
NO	CODE	NSN	CAGEC	NUMBER	DESCRIPTION AND USABLE ON CODES(UOC)	QTY
GROUP 2202 ACCESSORY ITEMS						
FIG. 347 HEATER GRILLE, EXHAUST PIPE, AND MOUNTING HARDWARE, M997, M997A1, AND M997A2 AMBULANCE						
1	PAOZZ	2990012653298	24234	513462	PIPE, EXHAUST.....	1
					UOC:A15, B15, H15	
2	PAOZZ	5305012554606	34623	5592900	SCREW, MACHINE #10-24 X 1/2.....	14
					UOC:A15, B15, H15	
3	PAOZZ	5310000809786	96906	MS45904-60	WASHER, LOCK #10.....	14
					UOC:A15, B15, H15	
4	PAOZZ	5310000145850	96906	MS27183-42	WASHER, FLAT #10.....	10
					UOC:A15, B15, H15	
5	PAOZZ	2510012707919	19207	12341533	GRILLE, RADIATOR, VEH.....	1
					UOC:A15, B15, H15	
6	PAOZZ	5330012727472	19207	12341514	GASKET.....	1
					UOC:A15, B15, H15	
7	PAOZZ	5310012155356	78553	C8117-1024	NUT, SHEET SPRING #10-24.....	14
					UOC:A15, B15, H15	
8	PAOZZ	5330012727471	19207	12341487	GASKET.....	1
					UOC:A15, B15, H15	
9	PAOZZ	2540012712839	19207	12341088	VENTILATOR, AIR CIRC.....	1
					UOC:A15, B15, H15	
10	PAOZZ	5320012716357	9K475	MGLP-B6-4	RIVET, BLIND 3/16.....	2
					UOC:A15, B15, H15	

END OF FIGURE

Section II.

TM 9-2320-280-24P-2

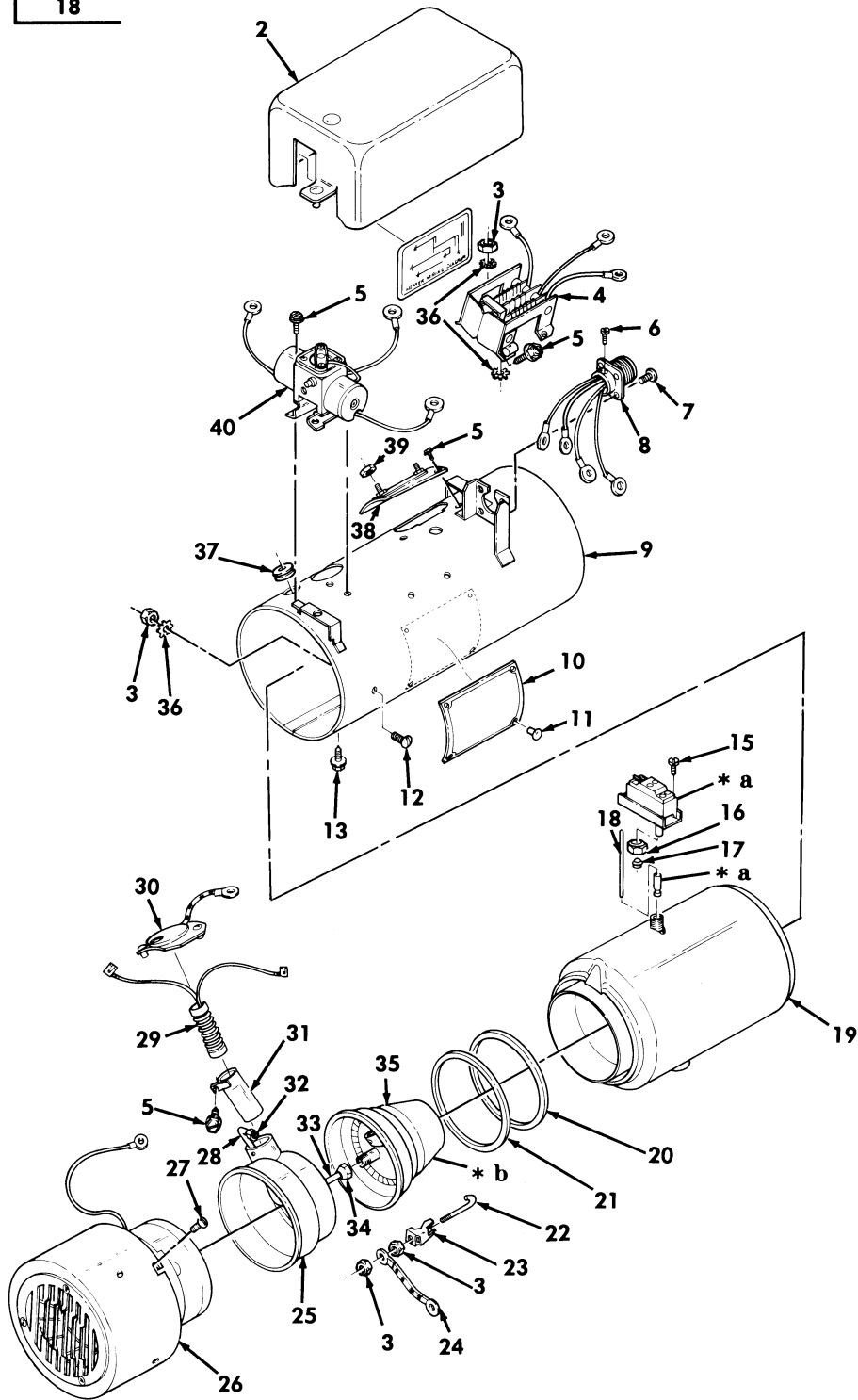
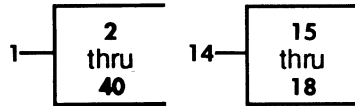

\* a PART OF ITEM 14

\* b SEE FIGURE 351 FOR BREAKDOWN

Figure 348. Heater Assembly, Multifuel, A-Model, M997, M997A1, and M997A2 Ambulance.

SECTION II			TM9-2320-280-24P			
(1)	(2)	(3)	(4)	(5)	(6)	(7)
ITEM NO	SMR CODE	NSN	CAGEC	PART NUMBER	DESCRIPTION AND USABLE ON CODES(UOC)	QTY
GROUP 2202 ACCESSORY ITEMS						
FIG. 348 HEATER ASSEMBLY, MULTIFUEL, A-MODEL, M997, M997A1, AND M997A2 AMBULANCE						
1	PAOFF	2540011943323	81349	MIL-PRF-62550/3	HEATER, VEHICULAR, CO.....	1
					UOC:A15, B15, H15	
2	PFFZZ	5935011638981	78385	G704183	.COVER, ELECTRICAL CO.....	1
					UOC:A15, B15, H15	
3	KFFZZ		78385	487283	.NUT, PLAIN, HEXAGON PART OF KIT P/N 5704052 PART OF KIT P/N G704424.....	4
					UOC:A15, B15, H15	
4	PFFZZ	5905002517145	19207	11663061	.RESISTOR ASSEMBLY.....	1
					UOC:A15, B15, H15	
5	PAFZZ	5305004035130	24617	423531	.SCREW, MACHINE #8-32 X 1/4.....	3
					UOC:A15, B15, H15	
6	PAFZZ	5305004562582	57733	170677	.SCREW, ASSEMBLED WAS.....	1
					UOC:A15, B15, H15	
7	PAFZZ	5305001353032	78385	488558	.SCREW, ASSEMBLED WAS #6-32 X 3/8...	4
					UOC:A15, B15, H15	
8	PAFZZ	5935011638987	78385	G704234	.CONNECTOR, RECEPTACL.....	1
					UOC:A15, B15, H15	
9	XAFZZ		78385	G704213	.HOUSING ASSEMBLY, HE.....	1
					UOC:A15, B15, H15	
10	PFOZZ	9905010174748	78385	704501	.PLATE, IDENTIFICATIO.....	1
					UOC:A15, B15, H15	
11	PAOZZ	5320008011548	57733	488755	.RIVET, BLIND.....	4
					UOC:A15, B15, H15	
12	PAFZZ	5305005762335	57733	487357	.SCREW, ASSEMBLED WAS #8-32 X 3/8...	1
					UOC:A15, B15, H15	
13	PAFZZ	5305004035130	24617	423531	.SCREW, MACHINE #8-32 X 1/4.....	9
					UOC:A15, B15, H15	
14	PAFZZ	5930003455455	19207	11663057	.SWITCH, THERMOSTATIC.....	1
					UOC:A15, B15, H15	
15	PAFZZ	5305004562582	57733	170677	..SCREW, ASSEMBLED WAS.....	5
					UOC:A15, B15, H15	
16	PAFZZ	4730000114627	81343	4-060110B	..NUT, TUBE COUPLING 1/4.....	1
					UOC:A15, B15, H15	
17	PFFZZ	4730011937390	10988	222-652	..SLEEVE, COMPRESSION,.....	1
					UOC:A15, B15, H15	
18	PFFZZ	2540002165722	78385	704225	..ROD, NONEXPANSIVE.....	1
					UOC:A15, B15, H15	
19	PFFZZ	2540011650465	78385	G704232	.HEAT EXCHANGER.....	1
					UOC:A15, B15, H15	
20	KFFZZ		78385	702903	.GASKET PART OF KIT P/N 5704052 PART OF KIT P/N G704424 PART OF KIT P/N G706055.....	1
					UOC:A15, B15, H15	
21	KFFZZ		78385	718768-23	.O-RING PART OF KIT P/N 5704052 PART OF KIT P/N G704424 PART OF KIT P/N G706055.....	1
					UOC:A15, B15, H15	

SECTION II			TM9-2320-280-24P			
(1)	(2)	(3)	(4)	(5)	(6)	(7)
ITEM	SMR			PART		
NO	CODE	NSN	CAGEC	NUMBER	DESCRIPTION AND USABLE ON CODES(UOC)	QTY
22	KFFZZ		78385	703547	.BOLT,HOOK PART OF KIT P/N 5704052 PART OF KIT P/N G704424 PART OF KIT P/N G706055..... UOC:A15,B15,H15	2
23	KFFZZ		78385	703546	.CLAMP,RIM CLENCHING PART OF KIT P/N 5704052 PART OF KIT P/N G704424 PART OF KIT P/N G706055..... UOC:A15,B15,H15	4
24	PFFZZ	6150011654667	78385	G704373	.LEAD,ELECTRICAL..... UOC:A15,B15,H15	4
25	PFFZZ	2540011658175	78385	G704177	.HOUSING,BAFFLE,HEAT..... UOC:A15,B15,H15	1
26	PAFZZ	2540010081501	78385	G704554	.BLOWER ASSEMBLY..... UOC:A15,B15,H15	1
27	PAFZZ	5305000188370	78385	489142	.SCREW,MACHINE #8-3/8 X 1.00..... UOC:A15,B15,H15	4
28	PFFZZ	4710011632805	78385	704363	.TUBE ASSEMBLY,METAL..... UOC:A15,B15,H15	4
29	PAOZZ	4520002175782	16236	CS-4520-SV-0705	.IGNITER,SPARK,FUEL..... UOC:A15,B15,H15	1
30	PFFZZ	5340011650745	78385	G704293	.COVER,ACCESS..... UOC:A15,B15,H15	1
31	PFFZZ	2540011658176	78385	G704288-1	.IGNITER TUBE AND BR..... UOC:A15,B15,H15	1
32	PAFZZ	4730011531871	79470	1611X3	.LOCKNUT,TUBE FITTIN..... UOC:A15,B15,H15	1
33	PFFZZ	4730007017737	78385	476624	.SLEEVE,COMPRESSION,..... UOC:A15,B15,H15	1
34	PAFZZ	4730000433750	21450	120487	.NUT,TUBE COUPLING..... UOC:A15,B15,H15	1
35	KFFFZ		78385	G706037	.BURNER ASSEMBLY PART OF KIT P/N G704424 PART OF KIT P/N G706055..... UOC:A15,B15,H15	1
36	PAFZZ	5310000610004	57733	475005	.WASHER,LOCK..... UOC:A15,B15,H15	3
37	PAFZZ	5325005432902	78385	488993	.GROMMET,NONMETALLIC..... UOC:A15,B15,H15	1
38	PAFZZ	5930006795925	19207	10948233	.SWITCH,THERMOSTATIC..... UOC:A15,B15,H15	1
39	PAFZZ	5310000637360	83385	841-6-32	.NUT,PLAIN,ASSEMBLED #6-32..... UOC:A15,B15,H15	2
40	PAFHH	4810002481635	19207	11663058	.VALVE ASSEMBLY,FUEL..... UOC:A15,B15,H15	1

END OF FIGURE

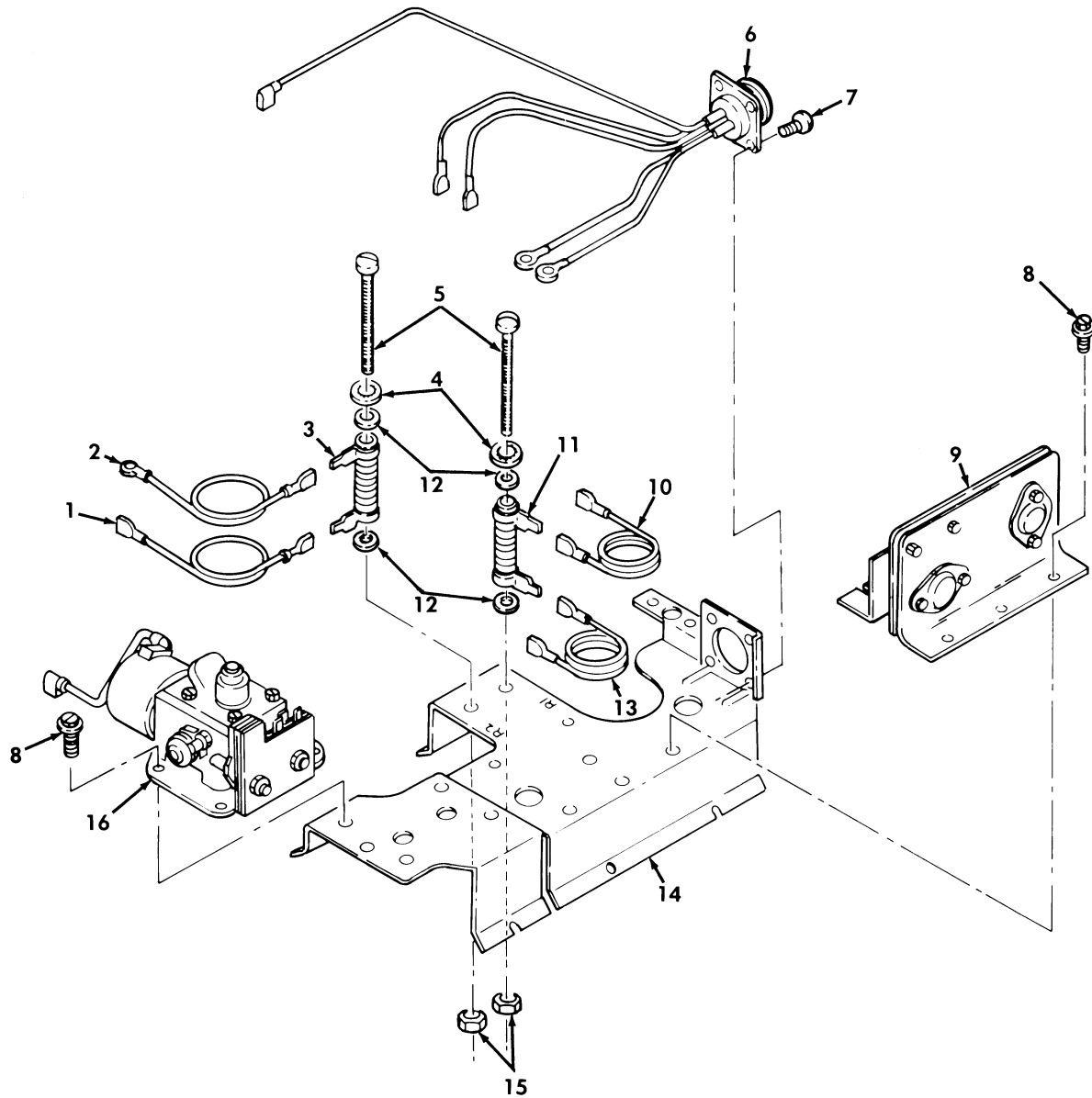

Figure 349. Heater Component Bracket Assembly, B-Model, M996, M996A1, M997, M997A1, and M997A2 Ambulance.

SECTION II			TM9-2320-280-24P			
(1)	(2)	(3)	(4)	(5)	(6)	(7)
ITEM	SMR			PART		
NO	CODE	NSN	CAGEC	NUMBER	DESCRIPTION AND USABLE ON CODES(UOC)	QTY
GROUP 2202 ACCESSORY ITEMS						
FIG. 349 HEATER COMPONENT BRACKET ASSEMBLY, B-MODEL, M996, M996A1, M997, M997A1, AND M997A2 AMBULANCE						
1	PAFZZ	6150012879925	78385	G706052-13	LEAD, ELECTRICAL.....	1
					UOC:A15, B15, B16, H15, H16	
2	PAFZZ	6150012879924	78385	G706052-15	LEAD, ELECTRICAL.....	1
					UOC:A15, B15, B16, H15, H16	
3	PAFZZ	5905012874255	78385	706053	RESISTOR, FIXED, WIRE.....	1
					UOC:A15, B15, B16, H15, H16	
4	PAFZZ	5310005765752	96906	MS35333-39	WASHER, LOCK #10.....	2
					UOC:A15, B15, B16, H15, H16	
5	PAFZZ	5305012881130	78385	703611	SCREW, MACHINE #10-32 X 2-1/2.....	2
					UOC:A15, B15, B16, H15, H16	
6	PAFZZ	6150012934074	78385	G706026	LEAD ASSEMBLY, ELECT.....	1
					UOC:A15, B15, B16, H15, H16	
7	PAFZZ	5305012881129	78385	705211	SCREW, MACHINE #5-40 X 5/16.....	4
					UOC:A15, B15, B16, H15, H16	
8	PAFZZ	5305001159406	96906	MS51849-53	SCREW, MACHINE #8-32 X 3/8.....	7
					UOC:A15, B15, B16, H15, H16	
9	PAFZZ	6110012853902	78385	G706057	VOLTAGE REGULATOR G.....	1
					UOC:A15, B15, B16, H15, H16	
10	PAFZZ	6150012879923	78385	G706052-19	LEAD, ELECTRICAL.....	1
					UOC:A15, B15, B16, H15, H16	
11	PAFZZ	5905012874256	78385	706045	RESISTOR, FIXED, WIRE.....	1
					UOC:A15, B15, B16, H15, H16	
12	PAFZZ	5310012876557	78385	706050GV	WASHER, FLAT 5/16.....	4
					UOC:A15, B15, B16, H15, H16	
13	PAFZZ	6150012879926	78385	G706052-17	LEAD, ELECTRICAL.....	1
					UOC:A15, B15, B16, H15, H16	
14	XAFZZ		78385	G706024	COMPONENT BRACKET.....	1
					UOC:A15, B15, B16, H15, H16	
15	PAFZZ	5310007890398	78385	487370	NUT, PLAIN, ASSEMBLED #10-32.....	2
					UOC:A15, B15, B16, H15, H16	
16	PAFZZ	2540012536112	78385	G706016	FUEL VALVE.....	1
					UOC:A15, B15, B16, H15, H16	

END OF FIGURE



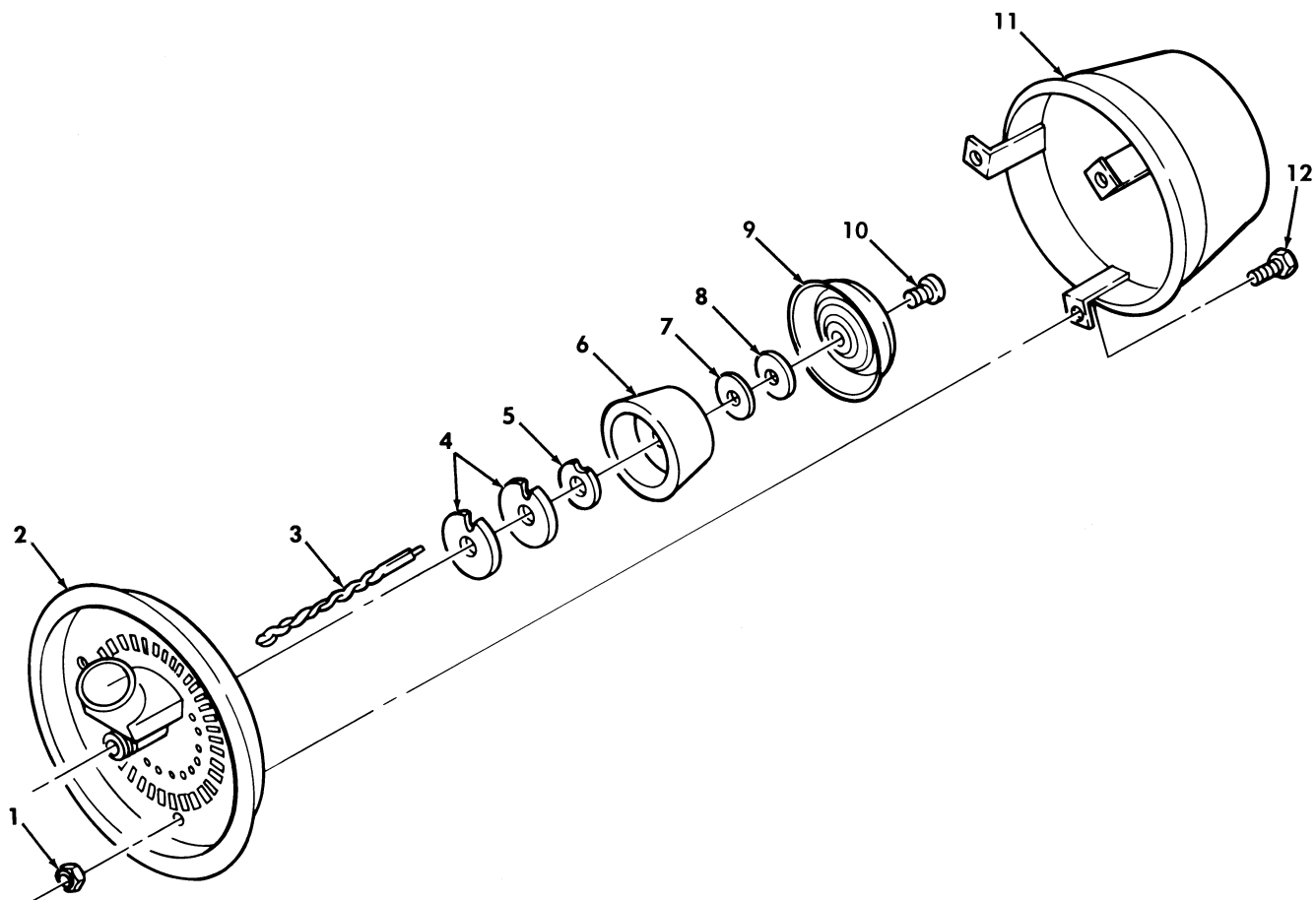

Figure 350. Burner Assembly, B-Model, M996, M996A1, M997, M997A1, and M997A2 Ambulance.

SECTION II			TM9-2320-280-24P			
(1)	(2)	(3)	(4)	(5)	(6)	(7)
ITEM	SMR			PART		
NO	CODE	NSN	CAGEC	NUMBER	DESCRIPTION AND USABLE ON CODES(UOC)	QTY
GROUP 2202 ACCESSORY ITEMS						
FIG. 350 BURNER ASSEMBLY,B-MODEL, M996,M996A1,M997,M997A1,AND M997A2 AMBULANCE						
1	KFFZZ		78385	705587	NUT,HEXAGON #8-32 PART OF KIT P/N 5704052.....	3
					UOC:A15,B15,B16,H15,H16	
2	PFFZZ	2540011650814	78385	G704284	HEADER PLATE ASSEMB PART OF KIT P/N 5704052.....	1
					UOC:A15,B15,B16,H15,H16	
3	KFFZZ		78385	705944	WICK PART OF KIT P/N 5704052.....	1
					UOC:A15,B15,B16,H15,H16	
4	KFFZZ		78385	706062	WASHER PART OF KIT P/N 5704052.....	2
					UOC:A15,B15,B16,H15,H16	
5	KFFZZ		78385	706049	WASHER PART OF KIT P/N 5704052.....	1
					UOC:A15,B15,B16,H15,H16	
6	KFFZZ		78385	706063	VAPORIZER PART OF KIT P/N 5704052...	1
					UOC:A15,B15,B16,H15,H16	
7	KFFZZ		78385	704678	WASHER,FLAT PART OF KIT P/N 5704052.	1
					UOC:A15,B15,B16,H15,H16	
8	KFFZZ		78385	704190	WASHER PART OF KIT P/N 5704052.....	1
					UOC:A15,B15,B16,H15,H16	
9	PFFZZ	2540011689482	78385	704181	SHIELD,FUEL VAPOR PART OF KIT P/N 5704052.....	1
					UOC:A15,B15,B16,H15,H16	
10	PFFZZ	5305010978178	78385	704206	SCREW,MACHINE #8-32 X 1/4 PART OF KIT P/N 5704052.....	1
					UOC:A15,B15,B16,H15,H16	
11	XAFZZ		78385	G706039	CUP.....	1
					UOC:A15,B15,B16,H15,H16	
12	KFFZZ		78385	705032	SCREW #8-32 X 3/8 PART OF KIT P/N 5704052.....	3
					UOC:A15,B15,B16,H15,H16	

END OF FIGURE

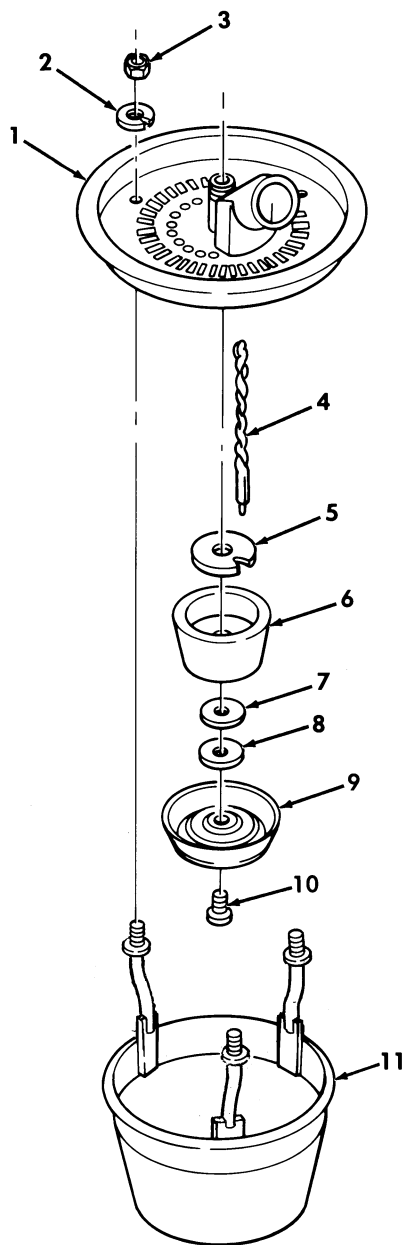

Figure 351. Burner Assembly, A-Model, M997, M997A1, and M997A2 Ambulance.

SECTION II			TM9-2320-280-24P			
(1)	(2)	(3)	(4)	(5)	(6)	(7)
ITEM NO	SMR CODE	NSN	CAGEC	PART NUMBER	DESCRIPTION AND USABLE ON CODES(UOC)	QTY
GROUP 2202 ACCESSORY ITEMS						
FIG. 351 BURNER ASSEMBLY,A-MODEL, M997,M997A1,AND M997A2 AMBULANCE						
1	PFFZZ	2540011650814	78385	G704284	HEADER PLATE ASSEMB PART OF KIT P/N 5704052.....	1
					UOC:A15,B15,H15	
2	PFFZZ	5310010638522	78385	705237	WASHER,LOCK #8.....	3
					UOC:A15,B15,H15	
3	PFFZZ	5310010573098	78385	705068	NUT,PLAIN,HEXAGON #8-32.....	3
					UOC:A15,B15,H15	
4	KFFZZ		78385	705944	WICK PART OF KIT P/N 5704052.....	1
					UOC:A15,B15,H15	
5	KFFZZ		78385	704191	WASHER,FIBER PART OF KIT P/N 5704052	1
					UOC:A15,B15,H15	
6	KFFZZ		78385	704192	VAPORIZER PART OF KIT P/N 5704052...	1
					UOC:A15,B15,H15	
7	KFFZZ		78385	704678	WASHER,FLAT PART OF KIT P/N 5704052.	1
					UOC:A15,B15,H15	
8	KFFZZ		78385	704190	WASHER PART OF KIT P/N 5704052.....	1
					UOC:A15,B15,H15	
9	PFFZZ	2540011689482	78385	704181	SHIELD,FUEL VAPOR PART OF KIT P/N 5704052.....	1
					UOC:A15,B15,H15	
10	PFFZZ	5305010978178	78385	704206	SCREW,MACHINE #8-32 X 1/4 PART OF KIT P/N 5704052.....	1
					UOC:A15,B15,H15	
11	PFFZZ	2540011689481	78385	6706133	BURNER CUP AND STUD.....	1
					UOC:A15,B15,H15	

END OF FIGURE

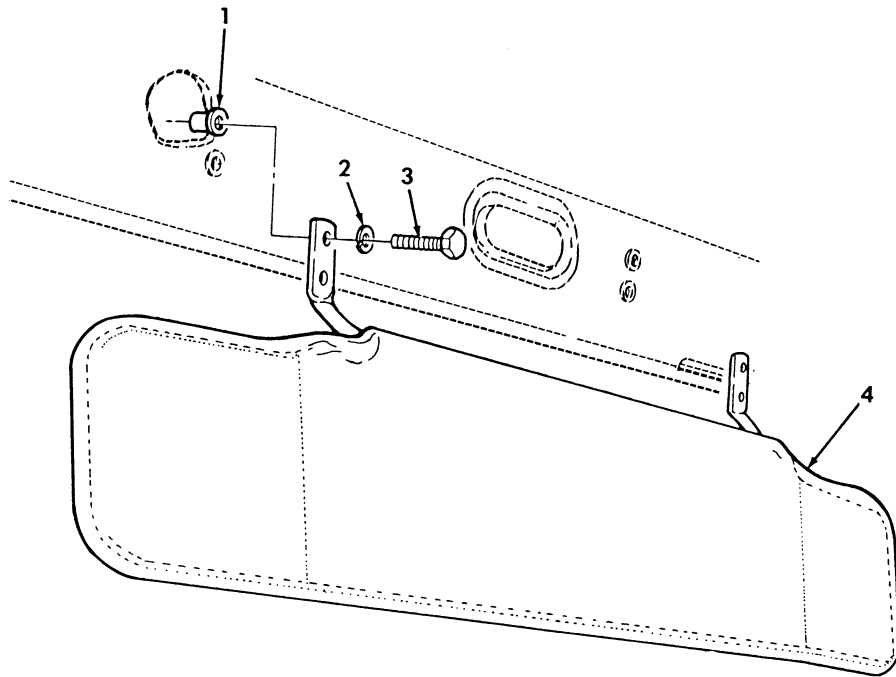

Figure 352. Sun Visor Assembly and Mounting Hardware.

SECTION II			TM9-2320-280-24P			
(1)	(2)	(3)	(4)	(5)	(6)	(7)
ITEM	SMR			PART		
NO	CODE	NSN	CAGEC	NUMBER	DESCRIPTION AND USABLE ON CODES(UOC)	QTY
GROUP 2202 ACCESSORY ITEMS						
FIG. 352 SUN VISOR ASSEMBLY AND MOUNTING HARDWARE						
1	PAOZZ	5310014113422	78276	ALS4-420-165	NUT,PLAIN,BLIND RIV.....	8
					UOC:BVY,B15,B20,B24,B25,C17,NNN	
2	PAOZZ	5310006379541	96906	MS35338-46	WASHER,LOCK 3/8.....	8
					UOC:BVY,B15,B20,B24,B25,C17,NNN	
3	PAOZZ	5305002253843	80204	B1821BH025C100N	SCREW,CAP,HEXAGON H 1/4-20 X 1.00..	8
					UOC:A15,BVY,B20,B24,B25,C17,NNN	
4	PAOZZ	2540014108793	34623	12446819	VISOR,SUN,VEHICLE.....	2
					UOC:BVY,B15,B20,B24,B25,C17,NNN	

END OF FIGURE

1 — 2  
thru  
10

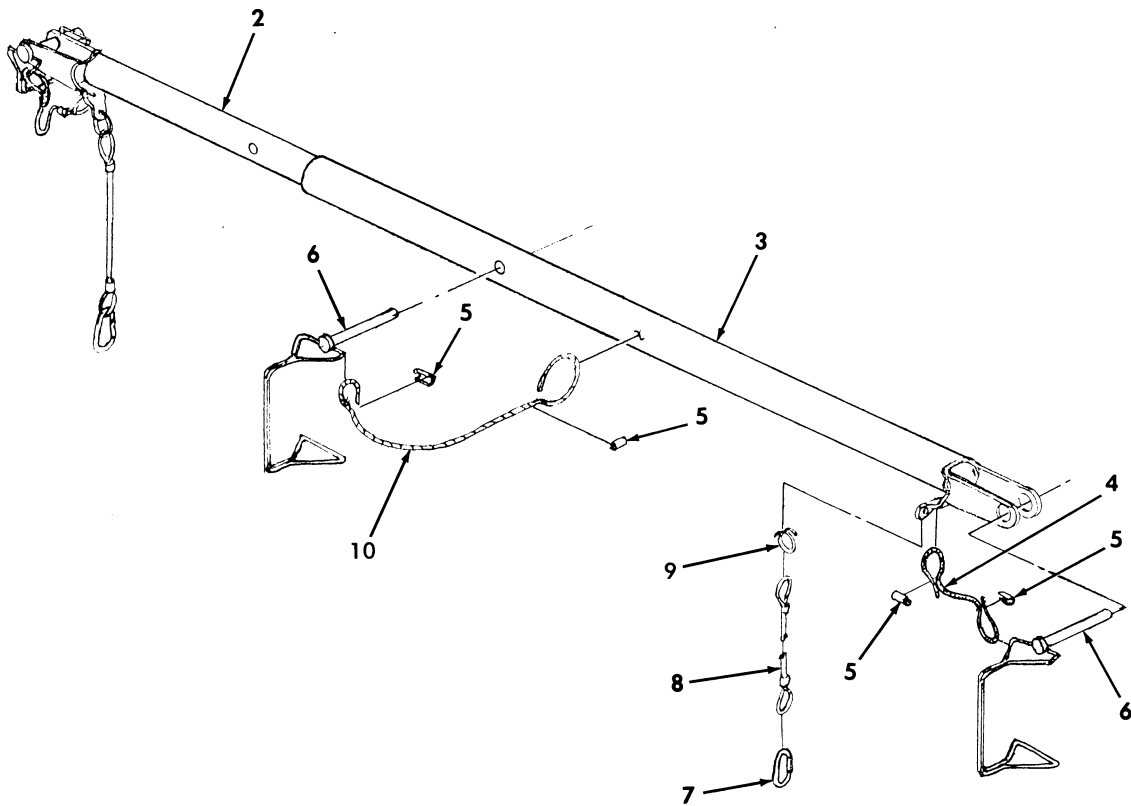

Figure 353. Ambulance Spreader Assembly.

SECTION II			TM9-2320-280-24P			
(1)	(2)	(3)	(4)	(5)	(6)	(7)
ITEM	SMR			PART		
NO	CODE	NSN	CAGEC	NUMBER	DESCRIPTION AND USABLE ON CODES(UOC)	QTY
GROUP 2202 ACCESSORY ITEMS						
FIG. 353 AMBULANCE SPREADER ASSEMBLY						
1	PAOZZ	4910013138839	19207	12342102	SPREADER,SLING.....	1
					UOC:A15,B15,B16,H15,H16	
2	XAOZZ		19207	12342097	.EXTENSION BAR ASSY.....	1
					UOC:A15,B15,B16,H15,H16	
3	XAOZZ		19207	12342099	.EXTENSION BAR ASSY.....	1
					UOC:A15,B15,B16,H15,H16	
4	MOOZZ		19207	12342102-3	.CABLE MAKE FROM ROPE,WIRE P/N	2
					8930T31, 10 INCHES LONG.....	
					UOC:A15,B15,B16,H15,H16	
5	PAOZZ	4030014069325	19207	12342102-1	.FERRULE,WIRE ROPE.....	6
					UOC:A15,B15,B16,H15,H16	
6	PAOZZ	5315014065019	19207	12342121	.PIN,STRAIGHT,HEADED.....	3
					UOC:A15,B15,B16,H15,H16	
7	PAOZZ	5340011251682	39428	3933T22	.SNAP HOOK.....	2
					UOC:A15,B15,B16,H15,H16	
8	PAOZZ	4010014066963	19207	12342141	.WIRE ROPE ASSEMBLY,.....	2
					UOC:A15,B15,B16,H15,H16	
9	PAOZZ	4010014109099	19207	12342102-4	.LINK,CHAIN,LAP.....	2
					UOC:A15,B15,B16,H15,H16	
10	MOOZZ		19207	12342102-2	.CABLE MAKE FROM ROPE,WIRE P/N	1
					8930T31, 20 INCHES LONG.....	
					UOC:A15,B15,B16,H15,H16	

END OF FIGURE



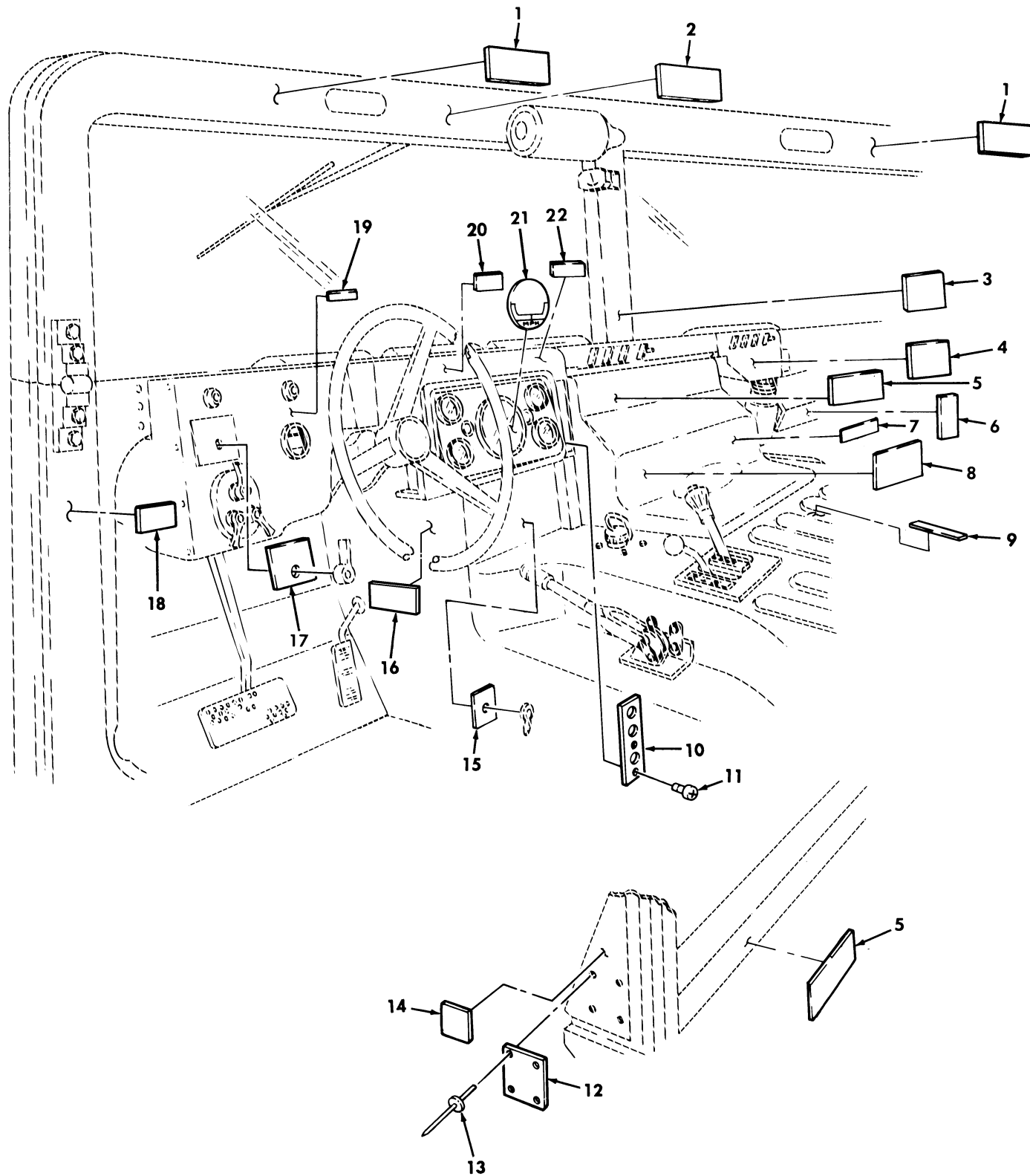

Figure 354. Data Plates, Dash Panel.

SECTION II			TM9-2320-280-24P			
(1)	(2)	(3)	(4)	(5)	(6)	(7)
ITEM	SMR			PART		
NO	CODE	NSN	CAGEC	NUMBER	DESCRIPTION AND USABLE ON CODES(UC)	QTY
GROUP 2210 DATA PLATES AND INSTRUCTION HOLDERS						
FIG. 354 DATA PLATES,DASH PANEL						
1	PAOZZ	7690012040077	19207	12339053	DECAL..... UC:A11,A15,A24,A25,A26,A27,B15,B16, B17,B18,B24,B25,C17,H11,H15,H16,H17, H18,H24,H25,H26,H27,MMM	2
2	PAOZZ	9905001982728	19207	11643398	PLATE,INSTRUCTION CAUTION,HIGH INTENSITY NOISE.....	1
3	PAOZZ	7690013158539	19207	12342165	MARKER,IDENTIFICATI VEHICLE BREAK- IN SERVICE.....	1
4	PFOZZ	7690014766089	19207	12447011	DECAL HEATER AIR CONTROL.....	1
4	PFOZZ	9905012039994	19207	12339100	UC:BVY,B15,B20,B24,B25,C17,NNN PLATE,INSTRUCTION HEATER AIR CONTROL..... UC:AVY,A11,A13,A14,A15,A20,A24,A25, A26,A27,B16,B17,B18,HVY,H11,H13,H14, H15,H16,H17,H18,H20,H21,H24,H25,H26, H27,H28,MMM	1
5	PAOZZ	9905011934065	19207	12339106	PLATE,INSTRUCTION SEAT BELT RETRACTOR,USBL EFF 1 THRU 99,999.... UC:H11,H13,H14,H15,H16,H17,H18,H20, H21,H24,H25,H26,H27,H28,MMM	4
6	PAOZZ	7690012912974	34623	5597689	DECAL TIEDOWN DATA..... UC:AVY,A11,A13,A14,A15,A20,A24,A25, A26,A27,B16,B17,B18,HVY,H11,H13,H14, H15,H16,H17,H18,H20,H21,H24,H25,H26, H27,H28,MMM	1
6	PFOZZ	9905014338554	19207	12460205	PLATE,INSTRUCTION TIEDOWN DATA..... UC:BVY,B15,B20,B24,B25,C17,NNN	1
7	PAOZZ	9905012487657	19207	12339111	PLATE,INSTRUCTION SERVICE DATA..... UC:AVY,A11,A13,A14,A15,A20,A24,A25, A26,A27,B16,B17,B18,HVY,H11,H13,H14, H15,H16,H17,H18,H20,H21,H24,H25,H26, H27,H28,MMM	1
7	PAOZZ	7690014766101	19207	12460157	DECAL SERVICE DATA.....	1
8	PFOZZ	9905012245860	19207	12339080	UC:BVY,B15,B20,B24,B25,C17,NNN PLATE,INSTRUCTION OPERATING INSTRUCTION..... UC:HVY,H11,H13,H14,H15,H16,H17,H18, H20,H21,H24,H25,H26,H27,H28,MMM	1
8	PFOZZ	9905013933794	19207	12343058	PLATE,INSTRUCTION OPERATING INSTRUCTIONS..... UC:AVY,A11,A13,A14,A15,A20,A24,A25, A26,A27,B16,B17,B18,	1
8	PFOZZ	7690014766507	19207	12460156	DECAL OPERATING INSTRUCTION..... UC:BVY,B15,B20,B24,B25,C17,NNN	1
9	PAOZZ	9905012047776	19207	12340910	PLATE,IDENTIFICATIO FIRE EXTINGUISHER.....	1
10	PFOZZ	7690014766510	19207	12447003	DECAL..... UC:BVY,B15,B20,B24,B25,C17,NNN	1

SECTION II			TM9-2320-280-24P			
(1)	(2)	(3)	(4)	(5)	(6)	(7)
ITEM NO	SMR CODE	NSN	CAGEC	PART NUMBER	DESCRIPTION AND USABLE ON CODES(UC)	QTY
10	PFOZZ	9905012039992	19207	12338470	PLATE, INSTRUCTION..... UOC:AVY, A11, A13, A14, A15, A20, A24, A25, A26, A27, B16, B17, B18, HVY, H11, H13, H14, H15, H16, H17, H18, H20, H21, H24, H25, H26, H27, H28, MMM	1
11	PAOZZ	5305009846191	96906	MS35206-243	SCREW, MACHINE #8-32 X 3/8.....	2
12	PFOZZ	9905013647342	19207	12342652	PLATE, IDENTIFICATIO NAME PLATE M1097..... UOC:HVY	1
12	PAOZZ	9905011853129	19207	12340868	PLATE, IDENTIFICATIO NAME PLATE M998 UOC:H13	1
12	PAOZZ	9905011853131	19207	12339085	PLATE, IDENTIFICATIO NAME PLATE M996 UOC:H16	1
12	PFOZZ	9905011853132	19207	12339077	PLATE, IDENTIFICATIO NAME PLATE M997 UOC:H15	1
12	PFOZZ	9905011853134	19207	12339082	PLATE, IDENTIFICATIO NAME PLATE M966 UOC:H11	1
12	PAOZZ	9905011863253	19207	12339110	PLATE, IDENTIFICATIO.....	1
12	PFOZZ	9905011863255	19207	12339090	UOC:H17 PLATE, IDENTIFICATIO NAME PLATE M1026..... UOC:H18	1
12	PFOZZ	9905011857972	19207	12339095	PLATE, IDENTIFICATIO NAME PLATE M1035..... UOC:H20	1
12	PFOZZ	9905011863259	19207	12339104	PLATE, IDENTIFICATIO NAME PLATE M1037..... UOC:H21	1
12	PFOZZ	9905011908425	19207	12340867	PLATE, IDENTIFICATIO NAME PLATE M1038..... UOC:H14	1
12	PFOZZ	9905011908427	19207	12341812	PLATE, IDENTIFICATIO NAME PLATE M1042..... UOC:H28	1
12	PFOZZ	9905011853138	19207	12339076	PLATE, IDENTIFICATIO NAME PLATE, M1045..... UOC:H24	1
12	PFOZZ	9905011853139	19207	12339099	PLATE, IDENTIFICATIO NAME PLATE M1043..... UOC:H25	1
12	PFOZZ	9905011857973	19207	12339091	PLATE, IDENTIFICATIO NAME PLATE M1044..... UOC:H26	1
12	PFOZZ	9905011857975	19207	12339096	PLATE, IDENTIFICATIO NAME PLATE M1046..... UOC:H27	1
12	PFOZZ	9905013852639	19207	12343020	PLATE, IDENTIFICATIO NAME PLATE M1097A1..... UOC:AVY	1
12	PFOZZ	9905013872761	19207	12342986	PLATE, IDENTIFICATIO NAME PLATE M966A1..... UOC:A11	1
12	PFOZZ	9905013845311	19207	12342981	PLATE, IDENTIFICATIO NAME PLATE	1

SECTION II			TM9-2320-280-24P			
(1)	(2)	(3)	(4)	(5)	(6)	(7)
ITEM NO	SMR CODE	NSN	CAGEC	PART NUMBER	DESCRIPTION AND USABLE ON CODES(UOC)	QTY
					M998A1.....	
					UOC:A13	
12	PFOZZ	9905013872762	19207	12343044	PLATE,IDENTIFICATIO NAME PLATE	1
					M1038A1.....	
					UOC:A14	
12	PFOZZ	9905013871145	19207	12343010	PLATE,IDENTIFICATIO NAME PLATE	1
					M997A1.....	
					UOC:A15	
12	PFOZZ	9905013935622	19207	12343002	PLATE,IDENTIFICATIO NAME PLATE	1
					M1035A1.....	
					UOC:A20	
12	PFOZZ	9905013872752	19207	12342995	PLATE,IDENTIFICATIO NAME PLATE	1
					M1045A1.....	
12	PFOZZ	9905013939357	19207	12342997	PLATE,IDENTIFICATIO NAME PLATE	1
					M1043A1.....	
					UOC:A25	
12	PFOZZ	9905013935623	19207	12343050	PLATE,IDENTIFICATIO NAME PLATE	1
					M1044A1.....	
					UOC:A26	
12	PFOZZ	9905013871146	19207	12343046	PLATE,IDENTIFICATIO NAME PLATE	1
					M1046A1.....	
					UOC:A27	
12	PFOZZ	9905013872746	19207	12343023	PLATE,IDENTIFICATIO NAME PLATE	1
					M996A1.....	
					UOC:B16	
12	PFOZZ	9905013976974	19207	12342992	PLATE,IDENTIFICATIO NAME PLATE	1
					M1025A1.....	
					UOC:B17	
12	PFOZZ	9905013852633	19207	12343041	PLATE,IDENTIFICATIO NAME PLATE	1
					M1026A1.....	
					UOC:B18	
12	PFOZZ	7690014588254	19207	12446780	DECAL NAME PLATE M1097A2.....	1
					UOC:BVY	
12	PFOZZ	7690014505481	19207	12446798	DECAL NAME PLATE M997A2.....	1
					UOC:B15	
12	PFOZZ	9905014465770	19207	12446792	PLATE,IDENTIFICATIO NAME PLATE	1
					M1035A2.....	
					UOC:B20	
12	PFOZZ	9905014489786	19207	12446789	PLATE,IDENTIFICATIO NAME PLATE	1
					M1045A2.....	
					UOC:B24	
12	PFOZZ	9905014477799	19207	12446786	PLATE,IDENTIFICATIO NAME PLATE	1
					M1043A2.....	
					UOC:B25	
12	PFOZZ	9905014465769	19207	12446783	PLATE,IDENTIFICATIO NAME PLATE	1
					M1025A2.....	
					UOC:C17	
12	PFOZZ	7690014762855	34623	EX5061	DECAL NAME PLATE M1123.....	1
					UOC:NNN	
12	PFOZZ		19207	12469101	DECAL.....	1
					UOC:MMM	
13	PAOZZ	5320000835009	81349	M24243/1-A403	RIVET,BLIND 1/8 DIA.,.126-.187 GRIP	4
14	PFOZZ	7690013828471	19207	12343054	DECAL DRIVER SEAT ADJUSTMENT.....	1

SECTION II			TM9-2320-280-24P			
(1)	(2)	(3)	(4)	(5)	(6)	(7)
ITEM	SMR			PART		
NO	CODE	NSN	CAGEC	NUMBER	DESCRIPTION AND USABLE ON CODES(UC)	QTY
					UOC:AVY,A11,A13,A14,A15,A20,A24,A25,A26,A27,BVY,B15,B16,B17,B18,B20,B24,B25,C17,NNN	
14	PAOZZ	9905012039995	19207	12339101	PLATE,INSTRUCTION DRIVER SEAT ADJUSTMENT.....	1
					UOC:HVY,H11,H13,H14,H15,H16,H17,H18,H20,H21,H24,H25,H26,H27,H28,MMM	
15	PFOZZ	9905012058635	19207	12339109	PLATE,IDENTIFICATIO DEEP WATER FORDING.....	1
					UOC:AVY,A11,A13,A14,A15,A20,A24,A25,A26,A27,BVY,B15,B16,B17,B18,B20,B24,B25,C17,HVY,H11,H13,H14,H15,H16,H17,H18,H20,H21,H24,H25,H26,H27,H28,MMM,NNN	
16	PAOZZ	7690014762842	34623	EX5079	DECAL BARCODE M1123.....	1
					UOC:NNN	
17	PAOZZ	9905012039996	19207	12338475	PLATE,INSTRUCTION IGNITION.....	1
					UOC:AVY,A11,A13,A20,A24,BVY,B15,B20,B24,B25,C17,HVY,H11,H13,H14,H15,H16,H17,H18,H20,H21,H24,H25,H26,H27,H28,MMM,NNN	
18	PAOZZ	7690012040076	19207	12339063	DECAL RIFLE,M16.....	2
					UOC:A11,A24,A25,A26,A27,H11,H24,H25,H26,H27,MMM	
19	PFOZZ	9905012491612	19207	12340027	PLATE,INSTRUCTION NEUTRAL START....	1
20	PAOZZ	9905011857977	19207	12339105	PLATE,INSTRUCTION STEERING WHEEL LOCKING DEVICE.....	1
21	PAOZZ	7690012564908	19207	12340652	DECAL SPEEDOMETER.....	1
22	PAOZZ	7690012564909	19207	12340917	DECAL HAND THROTTLE CONTROL.....	1

END OF FIGURE

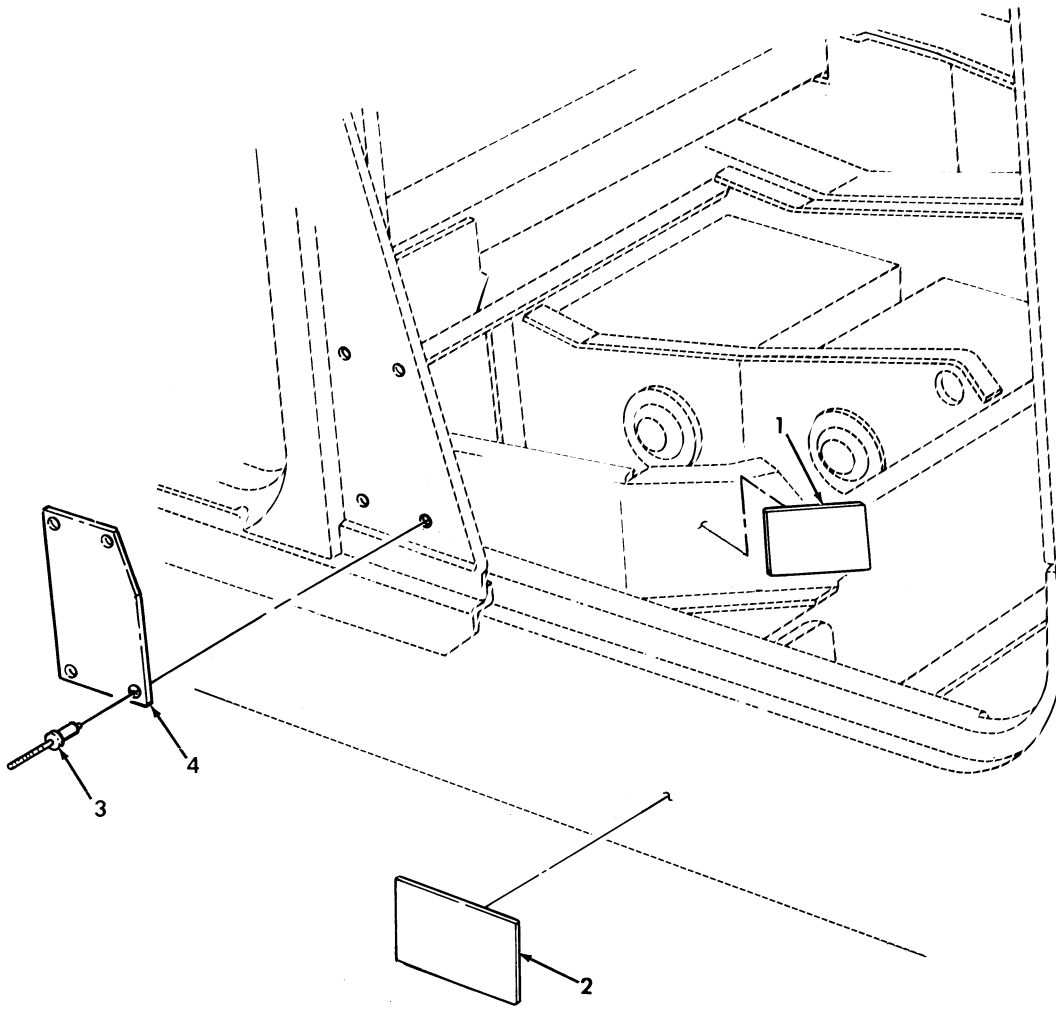

*Figure 355. Data Plates, Battery Cable and Slave Receptacle.*

SECTION II			TM9-2320-280-24P			
(1)	(2)	(3)	(4)	(5)	(6)	(7)
ITEM	SMR			PART		
NO	CODE	NSN	CAGEC	NUMBER	DESCRIPTION AND USABLE ON CODES(UOC)	QTY
					GROUP 2210 DATA PLATES AND INSTRUCTION HOLDERS	
					FIG. 355 DATA PLATES,BATTERY CABLE AND SLAVE RECEPTACLE	
1	PAOZZ	9905011853143	19207	12339107	PLATE,INSTRUCTION CONNECTING BATTERY CABLES.....	1
2	PFOZZ	9905011879468	19207	12339087	PLATE,INSTRUCTION SLAVE RECEPTACLE.	1
3	PAOZZ	5320000835009	81349	M24243/1-A403	RIVET,BLIND 1/8 DIA.,.126-.187	4
					GRIP,USBL EFF 100,000 AND ABOVE.....	
3	PAOZZ	5320010195694	81349	M24243/1A402	RIVET,BLIND 1/8 DIA.,.063-.125	4
					GRIP,USBL EFF 1 THRU 99,999.....	
					UOC:H11,H13,H14,H15,H16,H17,H18,H20,H21,H24,H25,H26,H27,H28,MMM	
4	PAOZZ	9905013622014	19207	12342653	PLATE,IDENTIFICATIO WEIGHT AND DIMENSIONAL DATA.....	1
					UOC:HVY	
4	PFOZZ	9905012489544	19207	12339900	PLATE,IDENTIFICATIO WEIGHT AND DIMENSIONAL DATA.....	1
					UOC:H13	
4	PFOZZ	9905012481111	19207	12340653	PLATE,IDENTIFICATIO WEIGHT AND DIMENSIONAL DATA.....	1
					UOC:H16	
4	PFOZZ	9905012481112	19207	12340322	PLATE,IDENTIFICATIO WEIGHT AND DIMENSIONAL DATA.....	1
					UOC:H11	
4	PFOZZ	9905012489543	19207	12340321	PLATE,IDENTIFICATIO WEIGHT AND DIMENSIONAL DATA.....	1
					UOC:H17	
4	PFOZZ	9905011857970	19207	12340323	PLATE,IDENTIFICATIO WEIGHT AND DIMENSIONAL DATA.....	1
					UOC:H15	
4	PFOZZ	9905012481113	19207	12340318	PLATE,IDENTIFICATIO WEIGHT AND DIMENSIONAL DATA.....	1
					UOC:H18	
4	PFOZZ	9905012481114	19207	12340320	PLATE,IDENTIFICATIO WEIGHT AND DIMENSIONAL DATA.....	1
					UOC:H20	
4	PFOZZ	9905012489545	19207	12339987	PLATE,IDENTIFICATIO WEIGHT AND DIMENSIONAL DATA.....	1
					UOC:H21	
4	PFOZZ	9905012489546	19207	12339901	PLATE,IDENTIFICATIO WEIGHT AND DIMENSIONAL DATA.....	1
					UOC:H14	
4	PFOZZ	9905012489547	19207	12341836	PLATE,IDENTIFICATIO WEIGHT AND DIMENSIONAL DATA.....	1
					UOC:H28	
4	PFOZZ	9905012489548	19207	12340324	PLATE,IDENTIFICATIO WEIGHT AND DIMENSIONAL DATA.....	1
					UOC:H25	
4	PFOZZ	9905012489549	19207	12340325	PLATE,IDENTIFICATIO WEIGHT AND DIMENSIONAL DATA.....	1

SECTION II			TM9-2320-280-24P			
(1)	(2)	(3)	(4)	(5)	(6)	(7)
ITEM	SMR			PART		
NO	CODE	NSN	CAGEC	NUMBER	DESCRIPTION AND USABLE ON CODES(UOC)	QTY
4	PFOZZ	9905012489552	19207	12340326	UOC:H26 PLATE,INSTRUCTION WEIGHT AND DIMENSIONAL DATA.....	1
4	PFOZZ	9905012481115	19207	12340327	UOC:H24 PLATE,IDENTIFICATIO WEIGHT AND DIMENSIONAL DATA.....	1
4	PFOZZ	9905013933795	19207	12342987	UOC:H27 PLATE,IDENTIFICATIO WEIGHT AND DIMENSIONAL DATA.....	1
4	PFOZZ	9905013925795	19207	12342980	UOC:A11 PLATE,IDENTIFICATIO WEIGHT AND DIMENSIONAL DATA.....	1
4	PFOZZ	9905013925794	19207	12343043	UOC:A13 PLATE,INSTRUCTION WEIGHT AND DIMENSIONAL DATA.....	1
4	PFOZZ	9905013925797	19207	12343011	UOC:A14 PLATE,IDENTIFICATIO WEIGHT AND DIMENSIONAL DATA.....	1
4	PFOZZ	9905013925798	19207	12343001	UOC:A15 PLATE,IDENTIFICATIO WEIGHT AND DIMENSIONAL DATA.....	1
4	PFOZZ	9905013925796	19207	12342993	UOC:A20 PLATE,IDENTIFICATIO WEIGHT AND DIMENSIONAL DATA.....	1
4	PFOZZ	9905013931830	19207	12342999	UOC:A24 PLATE,IDENTIFICATIO IDENTIFICATION, WEIGHT AND DIMENSIONAL DATA.....	1
4	PFOZZ	9905013925796	19207	12343049	UOC:A25 PLATE,IDENTIFICATIO WEIGHT AND DIMENSIONAL DATA.....	1
4	PFOZZ	9905013931833	19207	12343048	UOC:A26 PLATE,IDENTIFICATIO WEIGHT AND DIMENSIONAL DATA.....	1
4	PFOZZ	9905013937128	19207	12343018	UOC:A27 PLATE,IDENTIFICATIO WEIGHT AND DIMENSIONAL DATA.....	1
4	PFOZZ	9905013925799	19207	12343025	UOC:AVY PLATE,IDENTIFICATIO WEIGHT AND DIMENSIONAL DATA.....	1
4	PFOZZ	9905013931834	19207	12342991	UOC:B16 PLATE,IDENTIFICATIO WEIGHT AND DIMENSIONAL DATA.....	1
4	PFOZZ	9905013925800	19207	12343040	UOC:B17 PLATE,IDENTIFICATIO WEIGHT AND DIMENSIONAL DATA.....	1
4	PFOZZ	9905014489783	19207	12446782	UOC:B18 PLATE,INSTRUCTION WEIGHT AND DIMENSIONAL DATA.....	1
4	PFOZZ	9905014490476	19207	12446801	UOC:BVY PLATE,INSTRUCTION WEIGHT AND DIMENSIONAL DATA.....	1
4	PFOZZ	9905014465771	19207	12446794	UOC:B15 PLATE,INSTRUCTION WEIGHT AND	1



SECTION II			TM9-2320-280-24P			
(1)	(2)	(3)	(4)	(5)	(6)	(7)
ITEM	SMR			PART		
NO	CODE	NSN	CAGEC	NUMBER	DESCRIPTION AND USABLE ON CODES(UOC)	QTY
					DIMENSIONAL DATA.....	
					UOC:B20	
4	PFOZZ	9905014465768	19207	12446791	PLATE, IDENTIFICATIO WEIGHT AND	1
					DIMENSIONAL DATA.....	
					UOC:B24	
4	PFOZZ	9905014489784	19207	12446788	PLATE, INSTRUCTION WEIGHT AND	1
					DIMENSIONAL DATA.....	
					UOC:B25	
4	PFOZZ	9905014466187	19207	12446785	PLATE, INSTRUCTION WEIGHT AND	1
					DIMENSIONAL DATA.....	
					UOC:C17	
4	PFOZZ		19207	12469100	DECAL.....	1
					UOC:MMM	
4	PFOZZ		34623	EX5062	PLATE, INSTRUCTION.....	1
					UOC:NNN	

END OF FIGURE

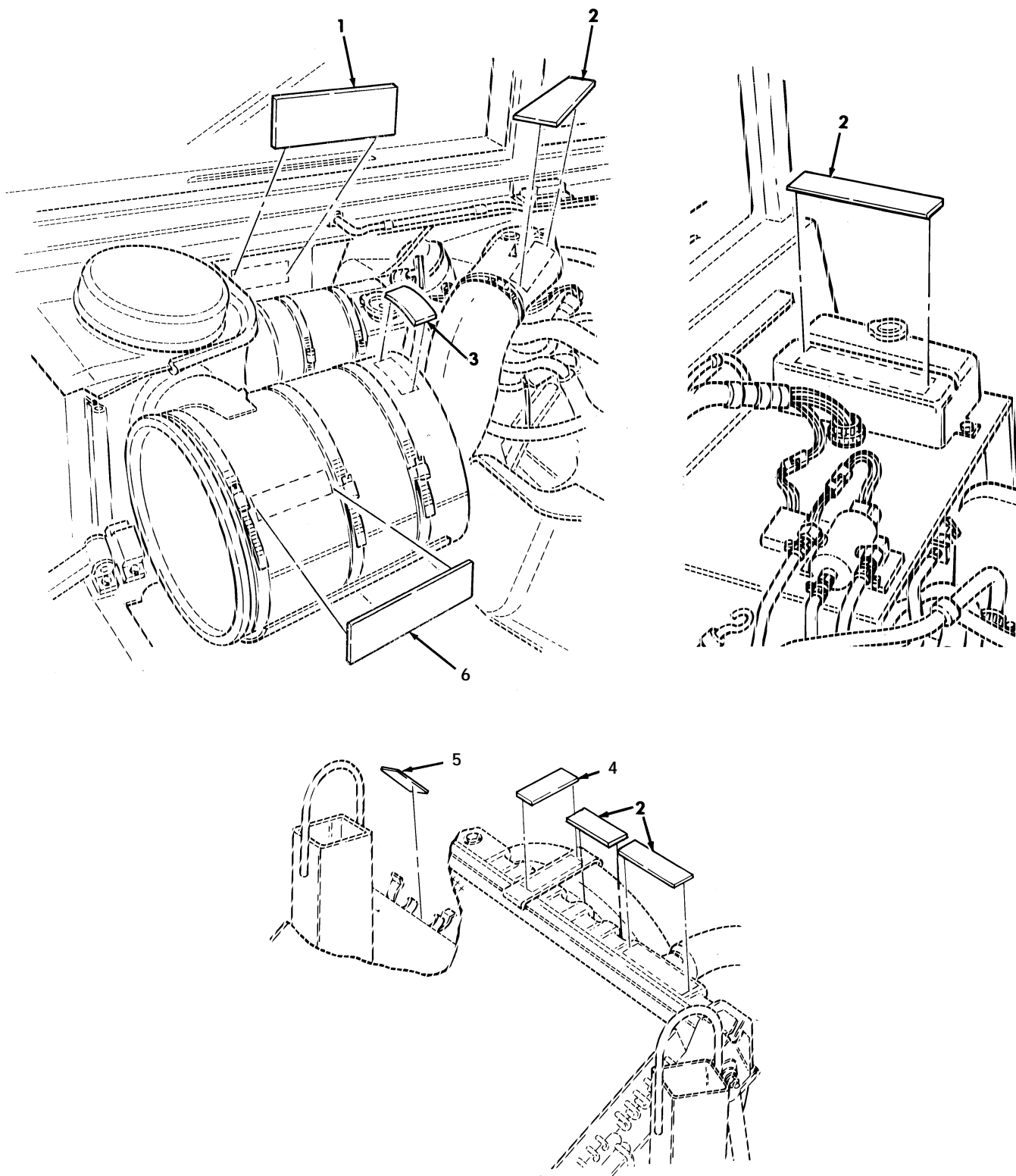

Figure 356. Data Plates, Surge Tank, Fan Shroud, and Cook Stove.

SECTION II			TM9-2320-280-24P			
(1)	(2)	(3)	(4)	(5)	(6)	(7)
ITEM	SMR			PART		
NO	CODE	NSN	CAGEC	NUMBER	DESCRIPTION AND USABLE ON CODES(UOC)	QTY
					GROUP 2210 DATA PLATES AND INSTRUCTION HOLDERS	
					FIG. 356 DATA PLATES,SURGE TANK,FAN SHROUD,AND COOK STOVE	
1	PAOZZ	7690012090864	19207	12339065	MARKER,IDENTIFICATI SURGE TANK.....	1
2	PAOZZ	9905012489550	19207	12339055	PLATE,INSTRUCTION NO STEP.....	4
3	PAOZZ	7690014734550	34623	EX4319	DECAL SERPENTINE BELT.....	1
					UOC:BVY,B15,B20,B24,B25,C17,NNN	
4	PAOZZ	7690011975500	19207	12339064	DECAL FAN SHROUD.....	2
5	PAOZZ	7690011885144	19207	12340909	MARKER,IDENTIFICATI GASOLINE	1
					BURNER STOVE STOWAGE.....	
					UOC:A11,A24,A27,H11,H24,H27,MMM	
6	PAOZZ	9905012489551	34623	5590177	PLATE,INSTRUCTION NO STEP.....	1

END OF FIGURE

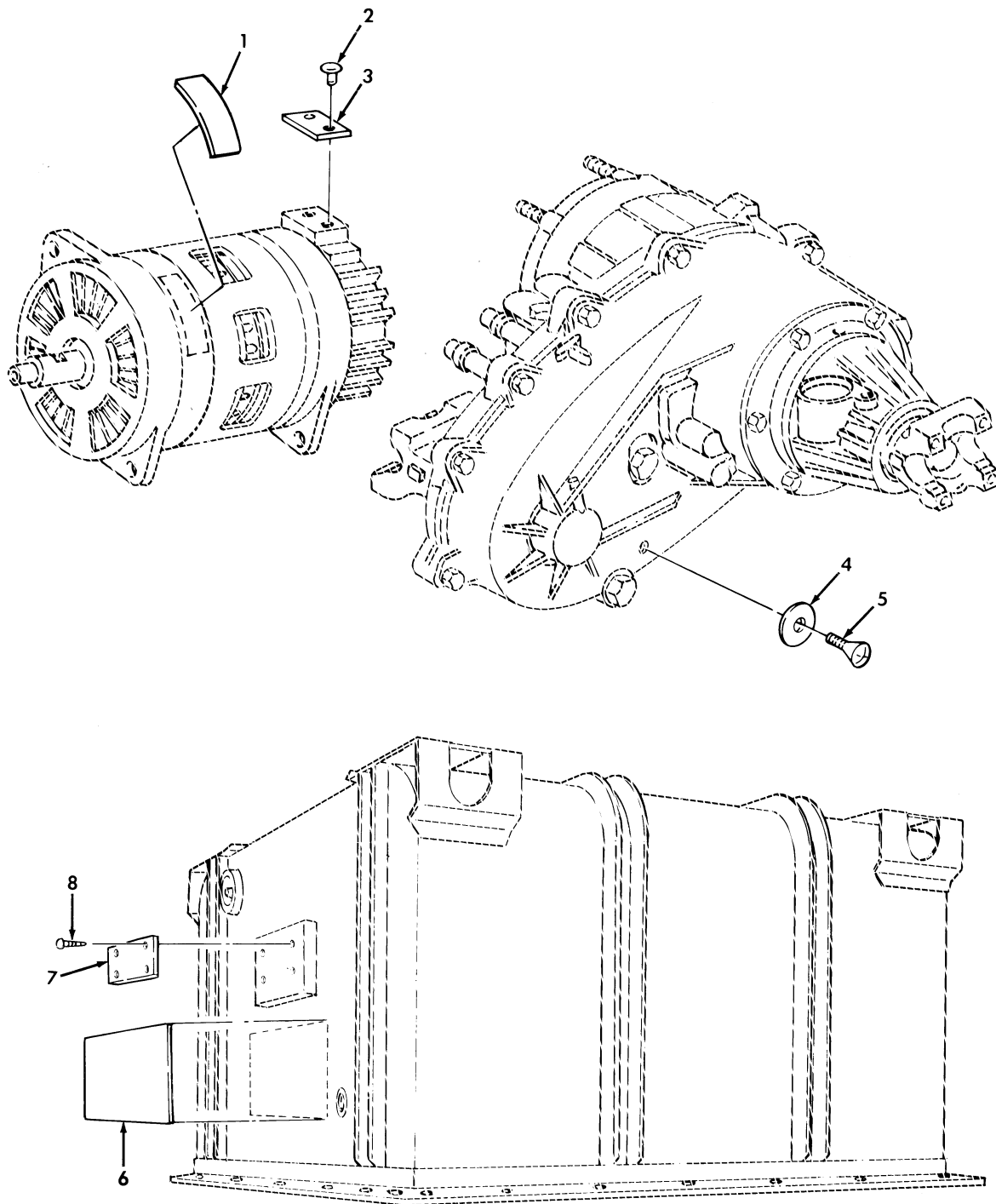

Figure 357. Data Plates, Generator, Transfer Case, and Engine Container.

SECTION II			TM9-2320-280-24P			
(1)	(2)	(3)	(4)	(5)	(6)	(7)
ITEM NO	SMR CODE	NSN	CAGEC	PART NUMBER	DESCRIPTION AND USABLE ON CODES(UC)	QTY
					GROUP 2210 DATA PLATES AND INSTRUCTION HOLDERS	
					FIG. 357 DATA PLATES,GENERATOR, TRANSFER CASE,AND ENGINE CONTAINER	
1	PAOZZ	7690011975500	19207	12339064	DECAL FAN SHROUD.....	1
2	PAOZZ	5320009572500	96906	MS20604B4W1	RIVET,BLIND 1/8 DIA.,.015-.062 GRIP	2
3	PFOZZ	9905011819456	19207	11630585	PLATE,INSTRUCTION.....	1
4	PFOZZ	9905011587981	34623	5741083	PLATE,IDENTIFICATIO TRANSFER CASE..	1
5	PAOZZ	5305012117415	34623	5741084	SCREW,CAP,HEXAGON H #10-32 X 1/4...	1
6	PAOZZ	7690012818341	19207	12338072	DECAL ENGINE CONTAINER.....	1
7	PAOZZ	9905009012942	19207	7973326	PLATE,IDENTIFICATIO ENGINE CONTAINER.....	1
8	PAOZZ	5305002535627	80205	MS21318-48	SCREW,DRIVE #10-8 X 5/8.....	4

END OF FIGURE

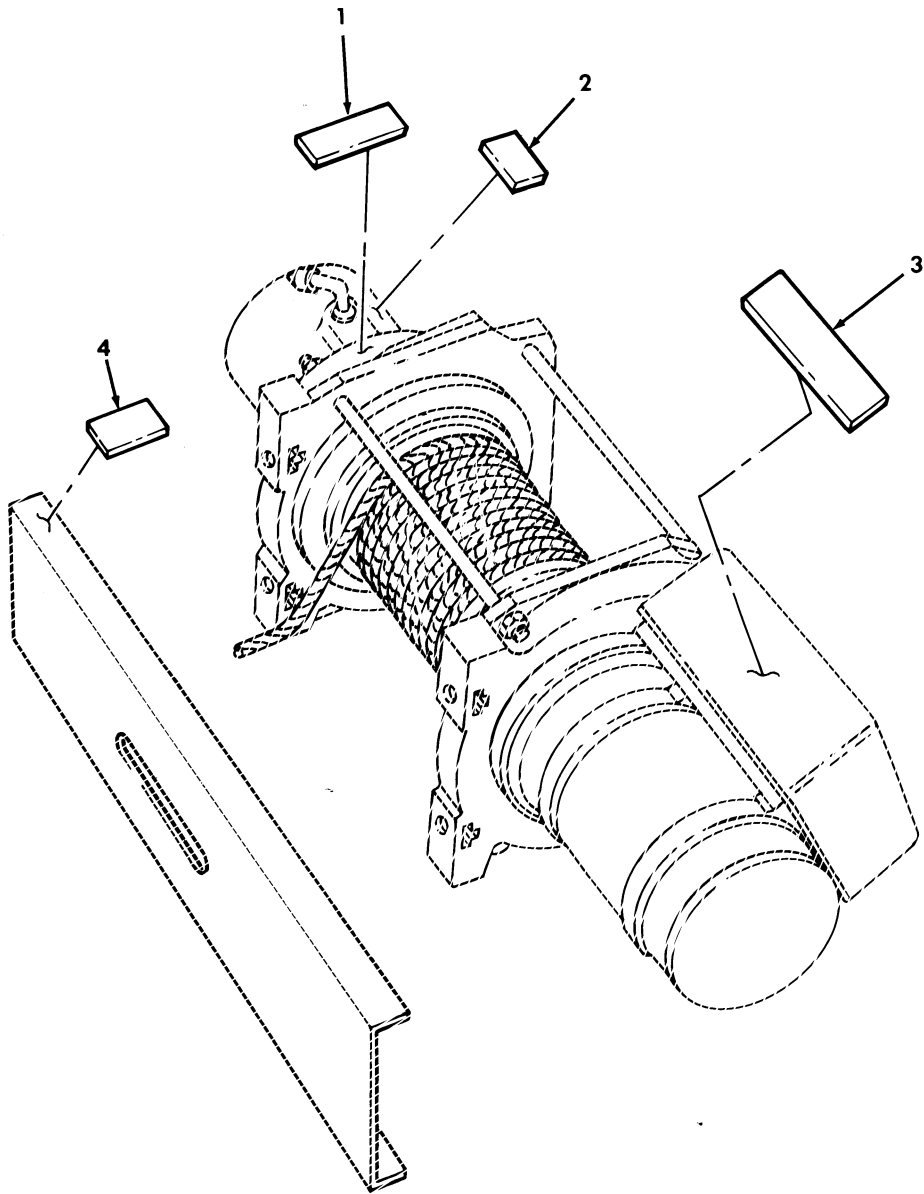

Figure 358. Data Plates, Winch.

SECTION II			TM9-2320-280-24P			
(1)	(2)	(3)	(4)	(5)	(6)	(7)
ITEM	SMR			PART		
NO	CODE	NSN	CAGEC	NUMBER	DESCRIPTION AND USABLE ON CODES(UOC)	QTY
					GROUP 2210 DATA PLATES AND INSTRUCTION HOLDERS	
					FIG. 358 DATA PLATES,WINCH	
1	PAOZZ	7690011853208	27647	15657	MARKER,IDENTIFICATI.....	1
					UOC:A14,A26,A27,B18,H14,H18,H26,H27,H28	
2	PFOZZ	9905011853127	27647	15873	PLATE,INSTRUCTION.....	1
					UOC:A14,A26,A27,B18,H14,H18,H26,H27,H28	
3	PAOZZ	9905011853207	27647	13698	PLATE,INSTRUCTION.....	1
					UOC:A14,A26,A27,B18,H14,H18,H26,H27,H28	
4	PAOZZ	7690012646536	19207	12340923	DECAL WINCH OPERATION, USBL EFF 1 THRU 99,999.....	1
					UOC:H14,H18,H26,H27,H28	
4	PAOZZ	7690013502094	19207	12342439	MARKER,IDENTIFICATI WARNING,WINCH OPERATION USBL EFF 100,000 AND ABOVE	1
					UOC:A14,A26,A27,B18,H14,H18,H26,H27,H28	

END OF FIGURE

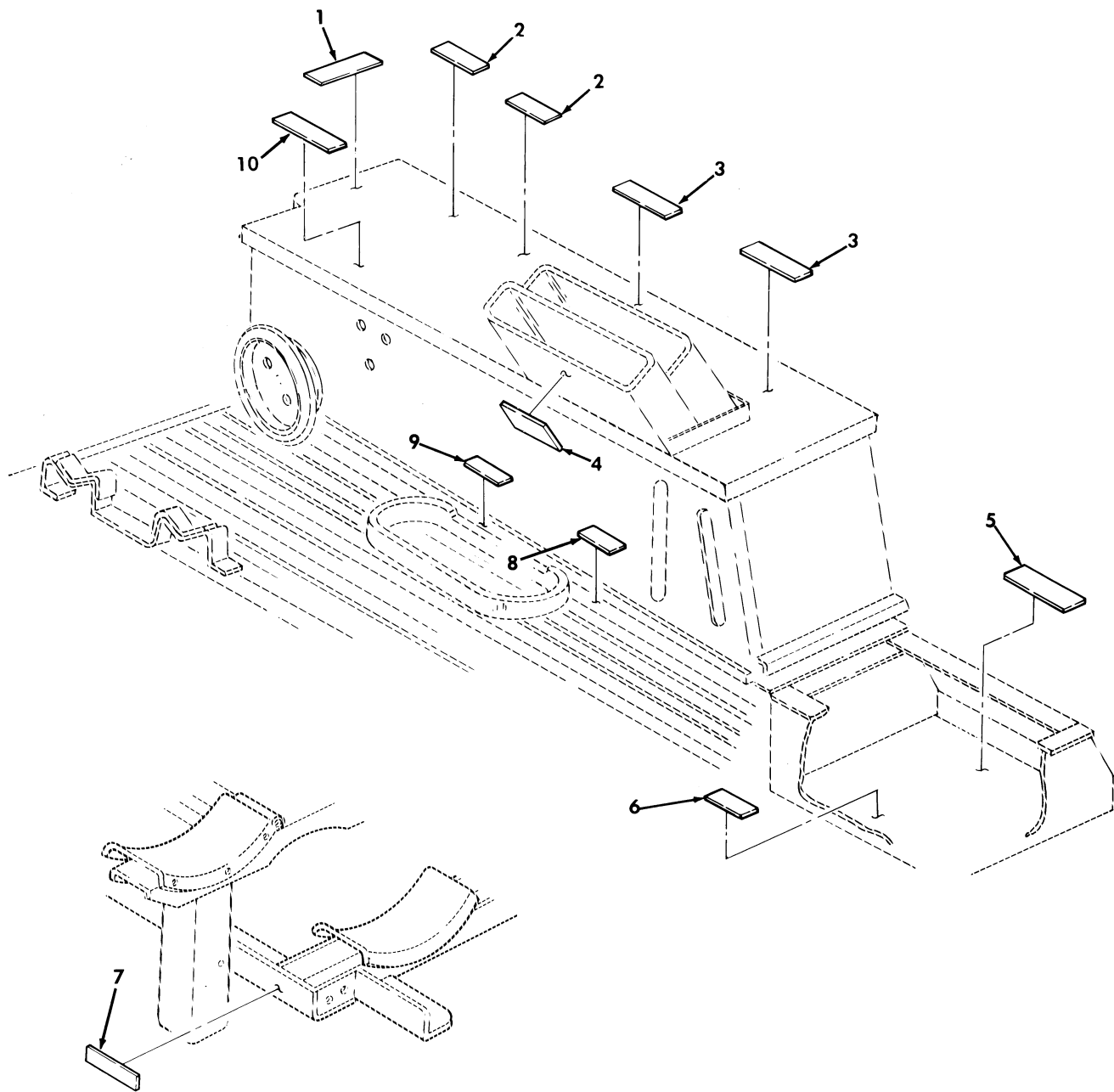

Figure 359. Data Plates, TOW Carrier.



SECTION II			TM9-2320-280-24P			
(1)	(2)	(3)	(4)	(5)	(6)	(7)
ITEM	SMR			PART		
NO	CODE	NSN	CAGEC	NUMBER	DESCRIPTION AND USABLE ON CODES(UOC)	QTY
					GROUP 2210 DATA PLATES AND INSTRUCTION HOLDERS	
					FIG. 359 DATA PLATES,TOW CARRIER	
1	PAOZZ	7690011911313	19207	12340898	MARKER,IDENTIFICATI TELEPHONE STOWAGE.....	1
					UOC:A11,A24,A27,B24,H11,H24,H27,MMM	
2	PAOZZ	7690011893740	19207	12340899	MARKER,IDENTIFICATI COMBAT RATIONS STOWAGE.....	2
					UOC:A11,A24,A27,B24,H11,H24,H27,MMM	
3	PAOZZ	7690011926371	19207	12340901	MARKER,IDENTIFICATI M-16 AMMUNITION STOWAGE.....	2
					UOC:A11,A24,A27,B24,H11,H24,H27,MMM	
4	PAOZZ	7690011918793	19207	12340890	MARKER,IDENTIFICATI MGS BATTERY STOWAGE.....	1
					UOC:A11,A24,A27,B24,H11,H24,H27,MMM	
5	PAOZZ	7690011908501	19207	12340904	MARKER,IDENTIFICATI CBR OVERGARMENTS STOWAGE.....	1
					UOC:A11,A24,A27,B24,H11,H24,H27,MMM	
6	PAOZZ	7690011911312	19207	12340908	MARKER,IDENTIFICATI CHEMICAL MASK STOWAGE.....	1
					UOC:A11,A24,A27,B24,H11,H24,H27,MMM	
7	PAOZZ	7690011916467	19207	12339764	MARKER,IDENTIFICATI NOSE END MISSILE RACK.....	1
					UOC:A11,A24,A27,B24,H11,H24,H27,MMM	
8	PAOZZ	7690011911316	19207	12340903	MARKER,IDENTIFICATI WATER CAN STOWAGE.....	1
					UOC:A11,A24,A27,B24,H11,H24,H27,MMM	
9	PAOZZ	7690011911315	19207	12340902	MARKER,IDENTIFICATI FUEL CAN.....	1
					UOC:A11,A24,A27,B24,H11,H24,H27,MMM	
10	PAOZZ	7690011911314	19207	12340900	MARKER,IDENTIFICATI CABLE REEL STOWAGE.....	1
					UOC:A11,A24,A27,B24,H11,H24,H27,MMM	

END OF FIGURE

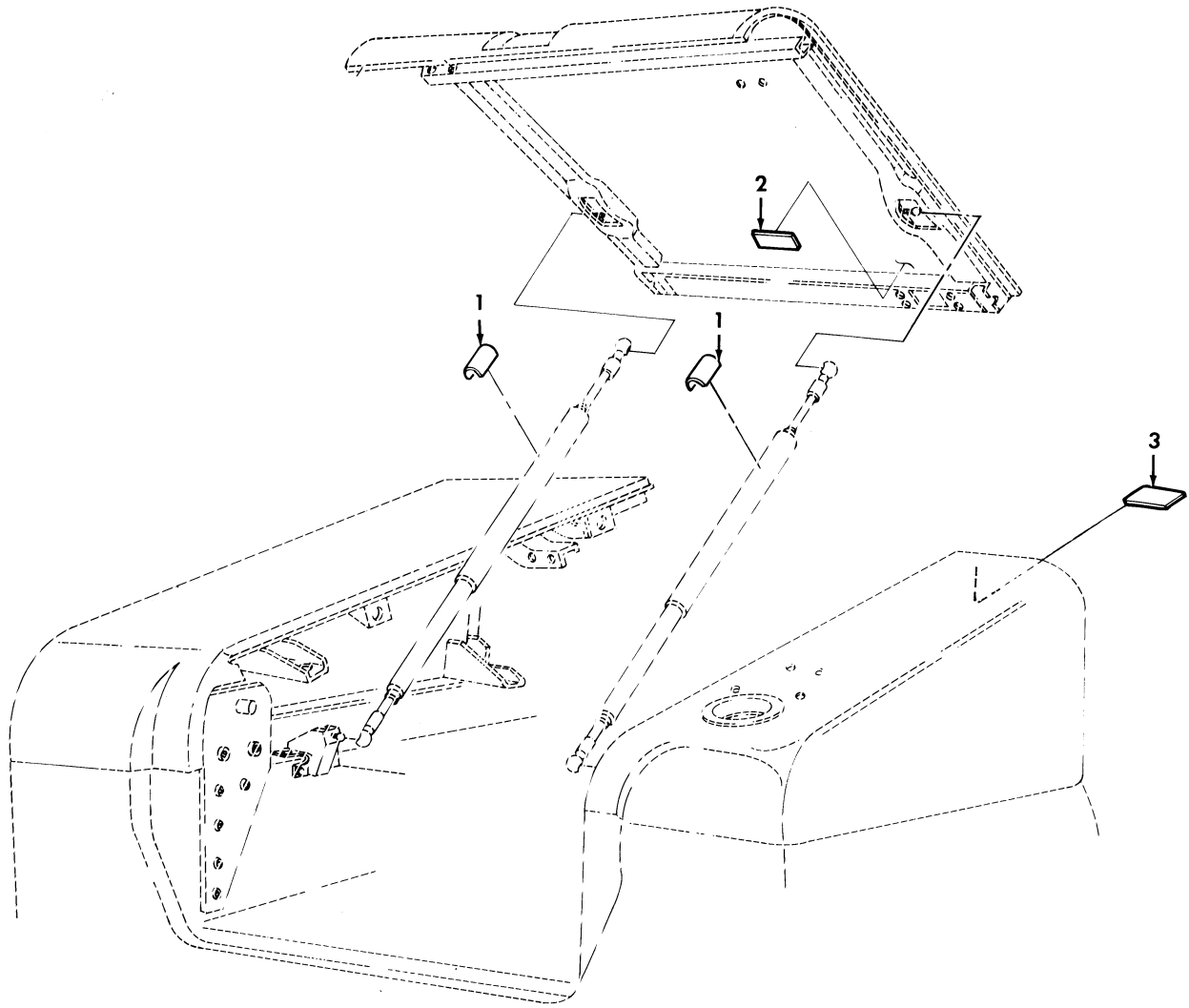

Figure 360. Data Plates, TOW Carrier.

SECTION II			TM9-2320-280-24P			
(1)	(2)	(3)	(4)	(5)	(6)	(7)
ITEM NO	SMR CODE	NSN	CAGEC	PART NUMBER	DESCRIPTION AND USABLE ON CODES(UOC)	QTY
					GROUP 2210 DATA PLATES AND INSTRUCTION HOLDERS	
					FIG. 360 DATA PLATES,TOW CARRIER	
1	PAOZZ	7690012047785	19207	12340814	DECAL NO HAND HOLD..... UOC:A11,A24,A25,A26,A27,B17,B18,B24, B25,C17,H11,H17,H18,H24,H25,H26,H27, MMM	2
2	PAOZZ	7690012047847	19207	12340852	MARKER,IDENTIFICATI..... UOC:A11,A24,A27,B24,H11,H13,H14,H15, H16,H17,H18,H20,H21,H24,H25,H26,H27, MMM	1
3	PAOZZ	7690011908501	19207	12340904	MARKER,IDENTIFICATI CBR OVER GARMENTS..... UOC:A11,A24,A25,A26,A27,B17,B18,B24, B25,C17,H11,H17,H18,H24,H25,H26,H27, MMM	2

END OF FIGURE

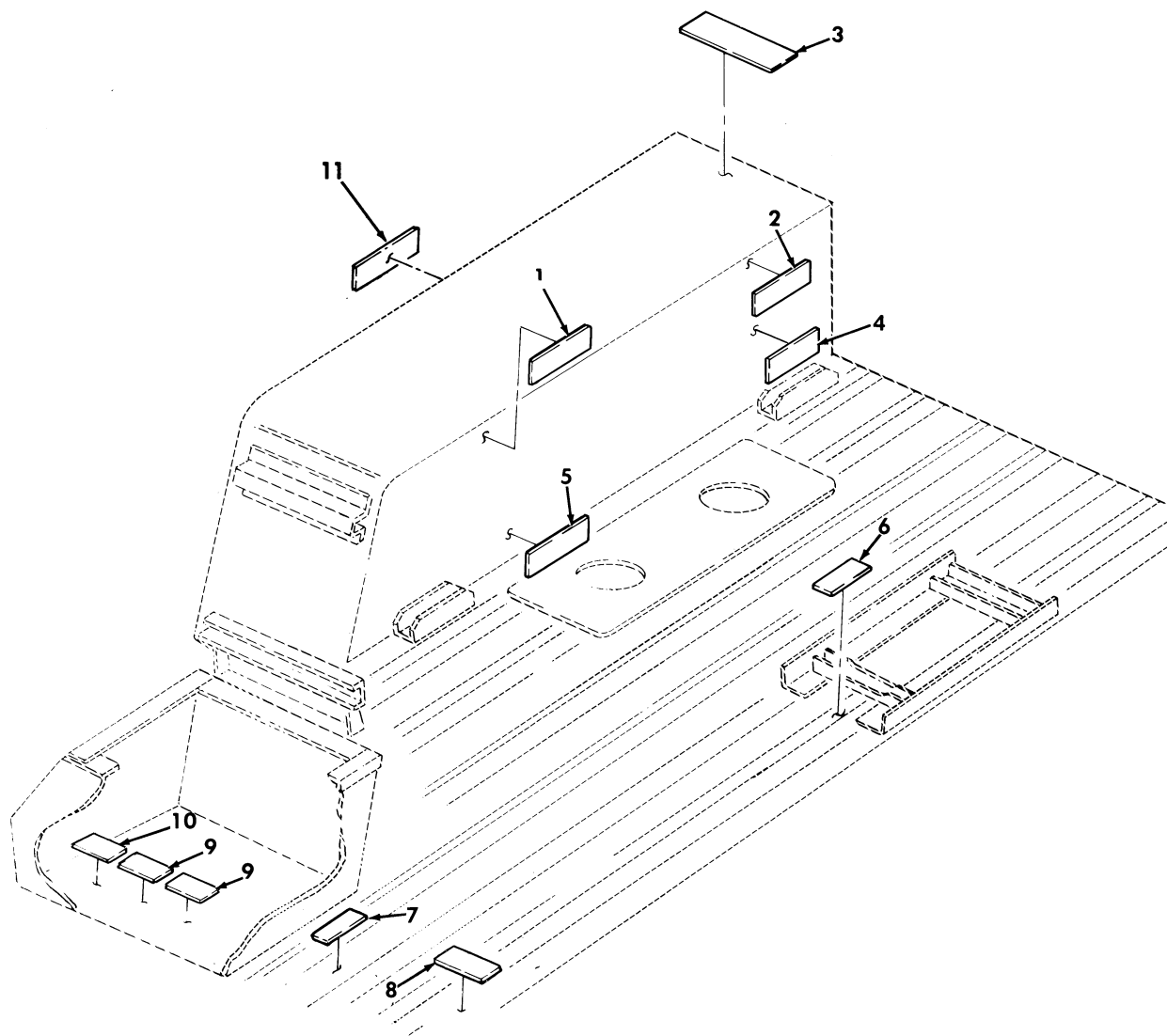

Figure 361. Data Plates, Sights, Traversing Unit, Night Vision Goggles, and Radiac Meter.

SECTION II			TM9-2320-280-24P			
(1)	(2)	(3)	(4)	(5)	(6)	(7)
ITEM	SMR			PART		
NO	CODE	NSN	CAGEC	NUMBER	DESCRIPTION AND USABLE ON CODES(UOC)	QTY
					GROUP 2210 DATA PLATES AND INSTRUCTION HOLDERS	
					FIG. 361 DATA PLATES, SIGHTS, TRAVERSING UNIT, NIGHT VISION GOGGLES, AND RADIAC METER	
1	PAOZZ	7690011893738	19207	12340894	MARKER, IDENTIFICATI NIGHT SIGHT STOWAGE.....	1
					UOC:A11, A24, A27, B24, H11, H24, H27, MMM	
2	PAOZZ	7690011893737	19207	12340891	MARKER, IDENTIFICATI BORESIGHT COLLIMATOR STOWAGE.....	1
					UOC:A11, A24, A27, B24, H11, H24, H27, MMM	
3	PAOZZ	7690011893740	19207	12340899	MARKER, IDENTIFICATI COMBAT RATIONS.	1
					UOC:A11, A24, A27, B24, H11, H24, H27, MMM	
4	PAOZZ	7690012030161	19207	12340896	DECAL NIGHT SIGHT BATTERY STOWAGE..	1
					UOC:A11, A24, A27, B24, H11, H24, H27, MMM	
5	PAOZZ	7690011893739	19207	12340897	MARKER, IDENTIFICATI NIGHT SIGHT COOLANT STOWAGE.....	1
					UOC:A11, A24, A27, B24, H11, H24, H27, MMM	
6	PAOZZ	7690011893736	19207	12340893	MARKER, IDENTIFICATI DAYSIGHT STOWAGE.....	1
					UOC:A11, A24, A27, B24, H11, H24, H27, MMM	
7	PAOZZ	7690012047849	19207	12340895	MARKER, IDENTIFICATI TRAVERSING UNIT	1
					UOC:A11, A24, A27, B24, H11, H24, H27, MMM	
8	PAOZZ	7690012047850	19207	12340892	MARKER, IDENTIFICATI MISSILE GUIDANCE SYSTEM (MGS).....	1
					UOC:A11, A24, A27, B24, H11, H24, H27, MMM	
9	PAOZZ	7690011926370	19207	12340906	MARKER, IDENTIFICATI NIGHT VISION GOGGLES STOWAGE.....	2
					UOC:A11, A24, A27, B24, H11, H24, H27, MMM	
10	PAOZZ	7690011926369	19207	12340905	MARKER, IDENTIFICATI RADIAC METER STOWAGE.....	1
					UOC:A11, A24, A27, B24, H11, H24, H27, MMM	
11	PFOZZ	7690013589391	19207	12342625	MARKER, IDENTIFICATI TIRE PRESSURE, 42 PSI.....	2
					UOC:HVY	
11	PAOZZ	7690014450456	19207	12446734	MARKER, IDENTIFICATI TIRE PRESSURE, 40 PSI.....	1
					UOC:AVY, BVY	

END OF FIGURE

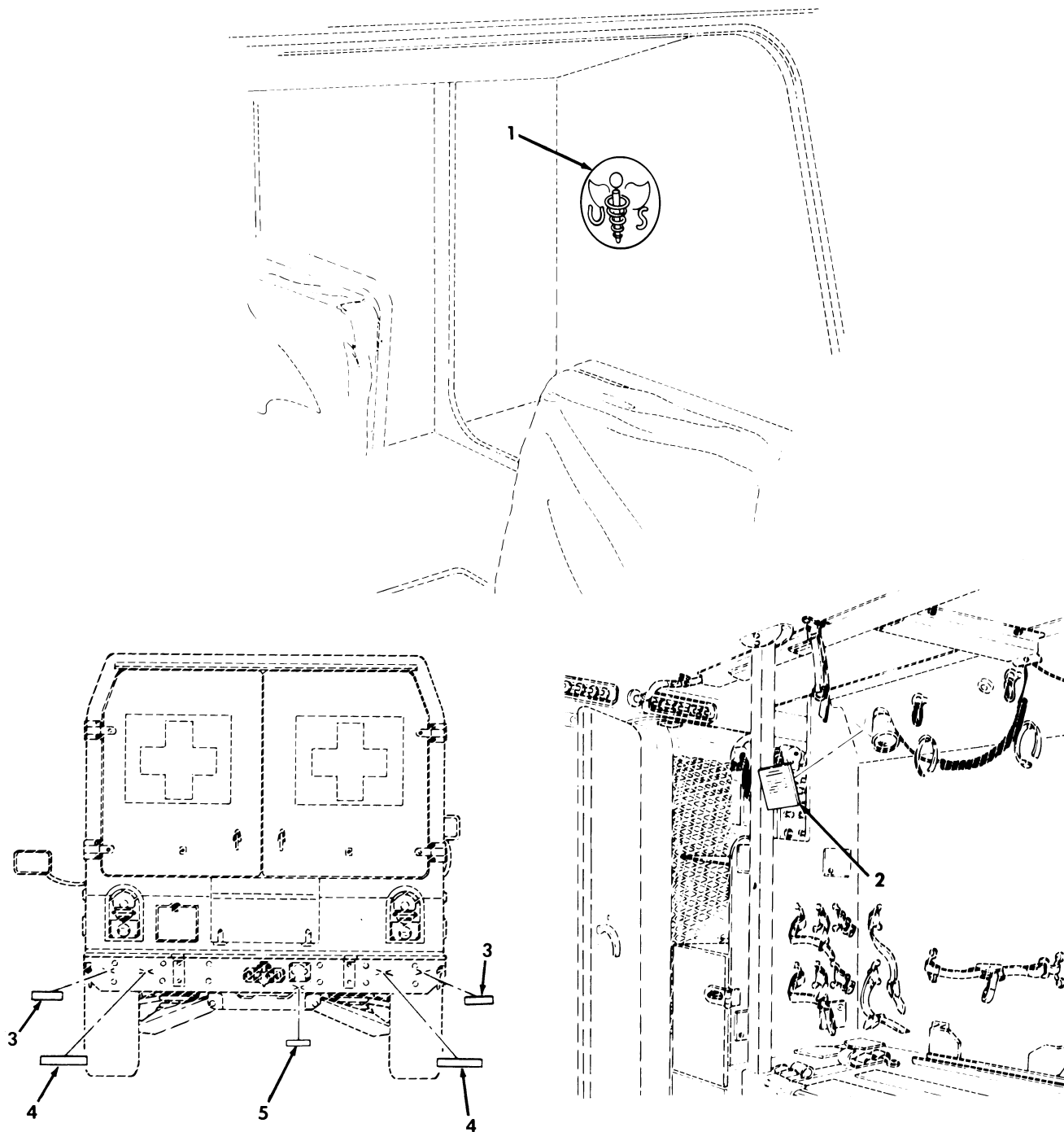

Figure 362. Data Plates and Identification Tags, M996, M996A1, M997, M997A1, and M997A2 Ambulance.

SECTION II			TM9-2320-280-24P			
(1)	(2)	(3)	(4)	(5)	(6)	(7)
ITEM	SMR			PART		
NO	CODE	NSN	CAGEC	NUMBER	DESCRIPTION AND USABLE ON CODES(UOC)	QTY
					GROUP 2210 DATA PLATES AND INSTRUCTION HOLDERS	
					FIG. 362 DATA PLATES AND IDENTIFICATION TAGS,M996,M996A1,M997,M997A1, AND M997A2 AMBULANCE	
1	PAOZZ	7690001385788	19207	11644801	DECAL ARMY MEDICAL SERVICE INSIGNIA	1
					UOC:A15,B15,B16,H15,H16	
2	PAOZZ	9905012663913	19207	12341757	PLATE,INSTRUCTION HEATER AND VENT OPERATING INSTRUCTIONS.....	1
					UOC:A15,B15,B16,H15,H16	
3	PAOZZ	7690012651133	19207	12339057	DECAL SLING.....	2
					UOC:A15,B15,B16,H15,H16	
4	PAOZZ	7690012651134	19207	12339059	DECAL TIEDOWN.....	2
					UOC:A15,B15,B16,H15,H16	
5	PAOZZ	7690012651135	19207	12339060	DECAL 24 VOLTS.....	1
					UOC:A15,B15,B16,H15,H16	

END OF FIGURE

Section II.

TM 9-2320-280-24P-2

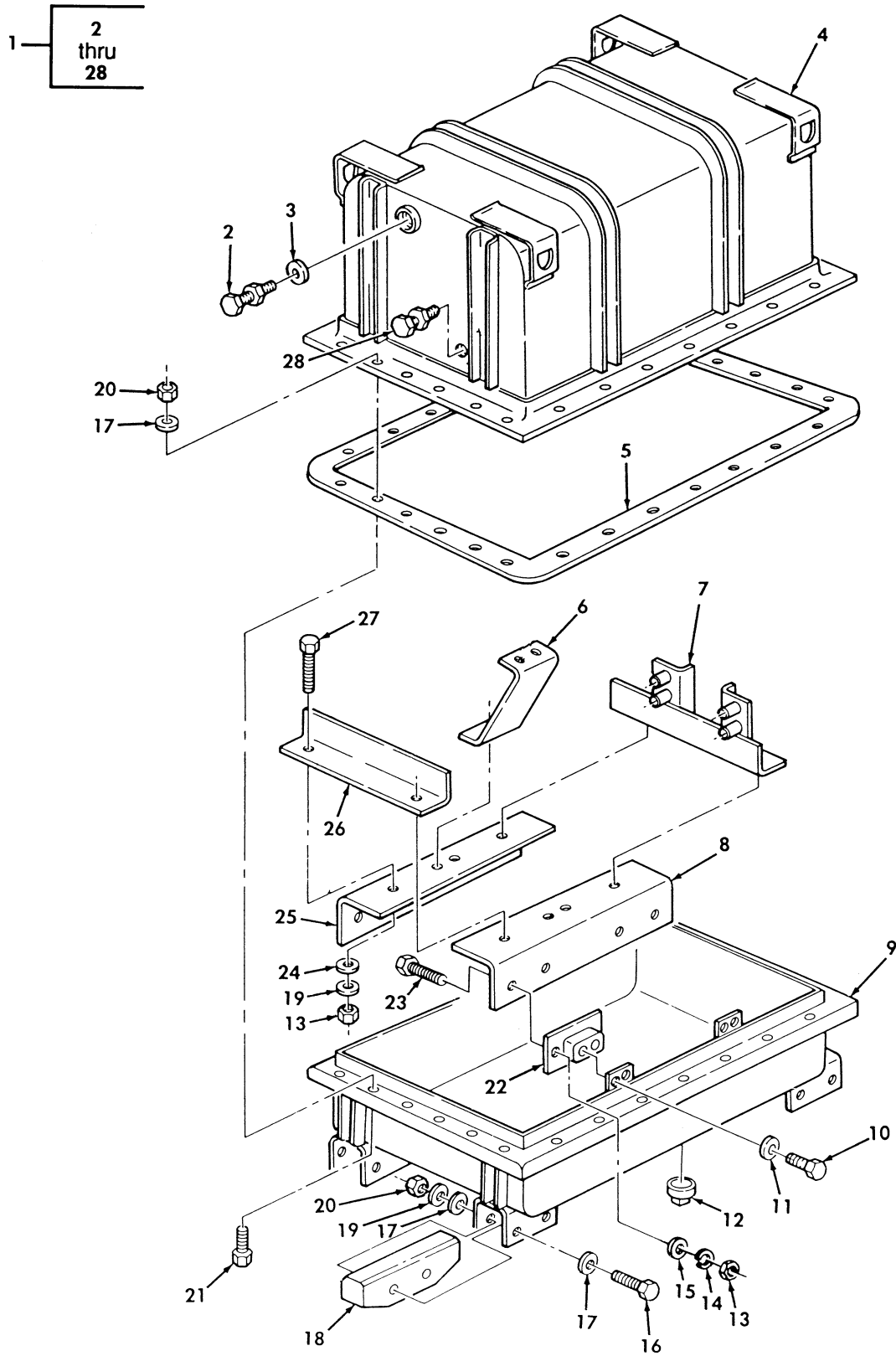

Figure 363. Engine Shipping Container Assembly.



SECTION II			TM9-2320-280-24P			
(1)	(2)	(3)	(4)	(5)	(6)	(7)
ITEM	SMR			PART		
NO	CODE	NSN	CAGEC	NUMBER	DESCRIPTION AND USABLE ON CODES(UOC)	QTY
GROUP 33 SPECIAL PURPOSE KITS						
3301 REUSABLE SHIPPING CONTAINER						
FIG. 363 ENGINE SHIPPING CONTAINER ASSEMBLY						
1	PFFFF	8145012313747	19207	12338064	SHIPPING AND STORAG CONTAINER, ENGINE.....	1
2	PAFZZ	2520012681051	19207	12338078	.BREATHER.....	1
3	PAFZZ	4820010052994	01347	330-10-10R	.VALVE,PRESSURE EQUA.....	1
4	XAFZZ		19207	12338066	.CONTAINER,UPPER.....	1
5	PAFZZ	5330012646537	19207	12338073	.RUBBER ROUND SECTIO CONTAINER ASSEMBLY.....	1
6	PFFZZ	5340012646544	19207	12338068	.BRACKET,DOUBLE ANGL ENGINE SUPPORT	2
7	PFFZZ	5340012713059	19207	12338067	.BRACKET,MOUNTING ENGINE SUPPORT...	1
8	PFFZZ	5340012646540	19207	12338074	.BRACKET,ANGLE LEFT.....	1
9	XAFZZ		19207	12338065	.CONTAINER,LOWER.....	1
10	PAFZZ	5305002693233	80204	B1821BH038F063N	.SCREW,CAP,HEXAGON H 3/8-24 X 5/8..	8
11	PAFZZ	5310006379541	96906	MS35338-46	.WASHER,LOCK 3/8.....	8
12	PAFZZ	4730002212140	96906	MS20913-6S	.PLUG,PIPE 3/4-14.....	1
13	PAFZZ	5310008807744	96906	MS51967-5	.NUT,PLAIN,HEXAGON 5/16-18.....	8
14	PAFZZ	5310004079566	96906	MS35338-45	.WASHER,LOCK 5/16.....	8
15	PAFZZ	5310000814219	96906	MS27183-12	.WASHER,FLAT 11/32.....	8
16	PAFZZ	5305000712083	80204	B1821BH050C500N	.SCREW,CAP,HEXAGON H 1/2-13 X 5.00.	8
17	PAFZZ	5310008095998	96906	MS27183-18	.WASHER,FLAT 17/32.....	42
18	PAFZZ	5340012653676	19207	12338071	.RUNNER,METAL.....	4
19	PAFZZ	5310005845272	96906	MS35338-48	.WASHER,LOCK 1/2.....	16
20	PAFZZ	5310007680318	21439	01857-007	.NUT,PLAIN,HEXAGON 1/2-13.....	42
21	PAFZZ	5305007320511	80204	B1821BH050C113N	.SCREW,CAP,HEXAGON H 1/2-13 X 1-1/8	26
22	PFFZZ	5342012646543	19207	12338070	.MOUNT,RESILIENT.....	4
23	PAFZZ	5306002264828	80204	B1821BH031C113N	.BOLT,MACHINE 5/16-18 X 1-1/8.....	8
24	PAFZZ	5310008093079	96906	MS27183-19	.WASHER,FLAT 9/16.....	8
25	PFFZZ	5340012646541	19207	12338075	.BRACKET,ANGLE.....	1
26	PFFZZ	5340012653674	19207	12338076	.BRACKET,ANGLE.....	1
27	PAFZZ	5305000712069	80204	B1821BH050C150N	.SCREW,CAP,HEXAGON H 1/2-13 X 1-1/2	8
28	PAFZZ	6685006181822	00334	SK2155	.INDICATOR,HUMIDITY.....	1

END OF FIGURE

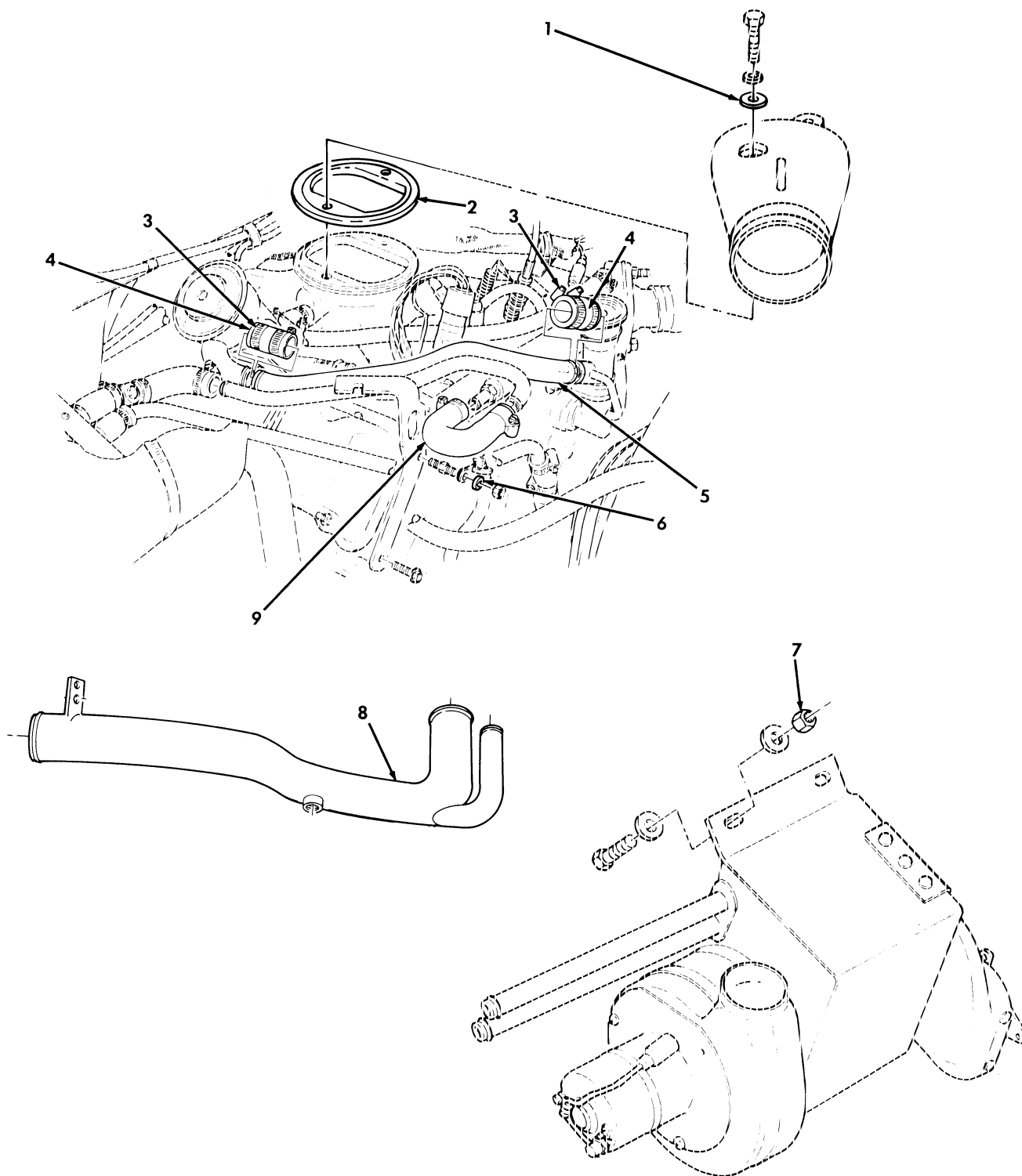

Figure 364. Arctic Kit, Fuel Injection Pump, Engine Gaskets, and CDR Tube.

SECTION II			TM9-2320-280-24P			
(1)	(2)	(3)	(4)	(5)	(6)	(7)
ITEM NO	SMR CODE	NSN	CAGEC	PART NUMBER	DESCRIPTION AND USABLE ON CODES(UOC)	QTY
GROUP 3303 WINTERIZATION KITS						
FIG. 364 ARCTIC KIT,FUEL INJECTION PUMP,ENGINE GASKETS,AND CDR TUBE						
1	PAOZZ	5310011857214	19207	12339052	WASHER,FLAT PART OF KIT P/N 5705698. UOC:AVY,A11,A13,A14,A15,A20,A24,A25, A26,A27,B16,B17,B18,HVY,H11,H13,H14, H15,H16,H17,H18,H20,H21,H24,H25,H26, H27,H28,MMM	2
2	PAOZZ	5330012461822	19207	12338382	GASKET PART OF KIT P/N 5705698..... UOC:AVY,A11,A13,A14,A15,A20,A24,A25, A26,A27,B16,B17,B18,HVY,H11,H13,H14, H15,H16,H17,H18,H20,H21,H24,H25,H26, H27,H28,MMM	1
3	PAOZZ	4730009083193	66295	WWD48-58H	CLAMP,HOSE PART OF KIT P/N 5705698.. UOC:AVY,A11,A13,A14,A15,A20,A24,A25, A26,A27,B16,B17,B18,HVY,H11,H13,H14, H15,H16,H17,H18,H20,H21,H24,H25,H26, H27,H28,MMM	2
4	PAOZZ	4720012111998	19207	12340492	HOSE,NONMETALLIC PART OF KIT P/N 5705698..... UOC:AVY,A11,A13,A14,A15,A20,A24,A25, A26,A27,B16,B17,B18,HVY,H11,H13,H14, H15,H16,H17,H18,H20,H21,H24,H25,H26, H27,H28,MMM	2
5	PFOZZ	4710012572649	19207	12340498	TUBE ASSEMBLY,METAL PART OF KIT P/N 5705698..... UOC:AVY,A11,A13,A14,A15,A20,A24,A25, A26,A27,B16,B17,B18,HVY,H11,H13,H14, H15,H16,H17,H18,H20,H21,H24,H25,H26, H27,H28,MMM	1
6	PAOZZ	5310012067306	7X677	11500207	WASHER,LOCK PART OF KIT P/N 5705698. UOC:AVY,A11,A13,A14,A15,A20,A24,A25, A26,A27,B16,B17,B18,HVY,H11,H13,H14, H15,H16,H17,H18,H20,H21,H24,H25,H26, H27,H28,MMM	1
7	PAOZZ	5310008140673	96906	MS51943-33	NUT,SELF-LOCKING,HE 5/16-18 PART OF KIT P/N 5705698..... UOC:AVY,A11,A13,A14,A15,A20,A24,A25, A26,A27,B16,B17,B18,HVY,H11,H13,H14, H15,H16,H17,H18,H20,H21,H24,H25,H26, H27,H28,MMM	1
8	PAOZZ	4710011880028	34623	5578604	TUBE,BENT,METALLIC PART OF KIT P/N 5705698..... UOC:AVY,A11,A13,A14,A15,A20,A24,A25, A26,A27,B16,B17,B18,HVY,H11,H13,H14, H15,H16,H17,H18,H20,H21,H24,H25,H26, H27,H28,MMM	1
9	PFOZZ	4720012572655	19207	12340493	HOSE,PREFORMED PART OF KIT P/N 5705698..... UOC:AVY,A11,A13,A14,A15,A20,A24,A25, A26,A27,B16,B17,B18,HVY,H11,H13,H14,	1

SECTION II			TM9-2320-280-24P			
(1)	(2)	(3)	(4)	(5)	(6)	(7)
ITEM	SMR			PART		
NO	CODE	NSN	CAGEC	NUMBER	DESCRIPTION AND USABLE ON CODES (UOC)	QTY

H15, H16, H17, H18, H20, H21, H24, H25, H26,  
H27, H28, MMM

END OF FIGURE

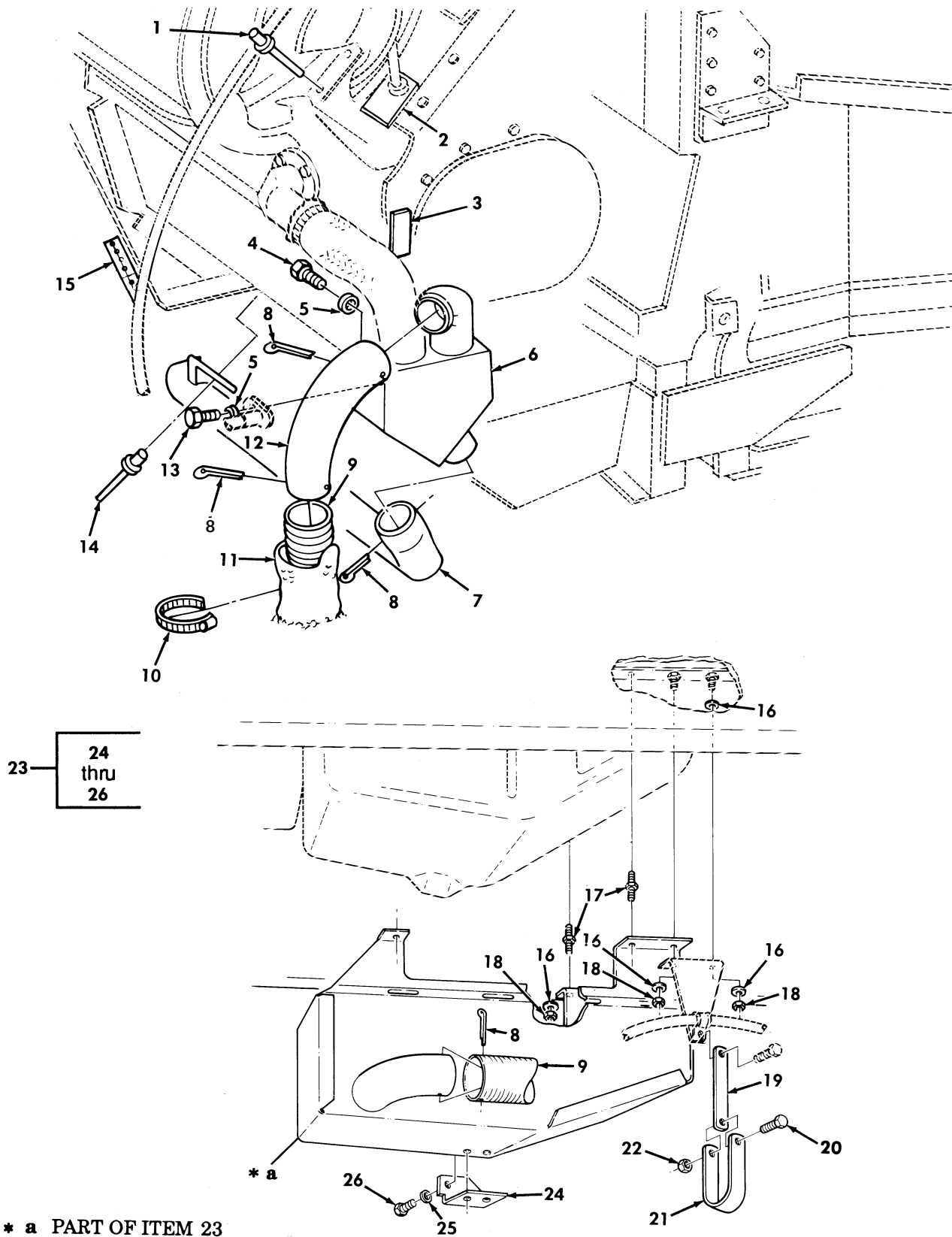

Figure 365. Arctic Kit, Pan Cover and Heater Tube.

SECTION II			TM9-2320-280-24P			
(1)	(2)	(3)	(4)	(5)	(6)	(7)
ITEM NO	SMR CODE	NSN	CAGEC	PART NUMBER	DESCRIPTION AND USABLE ON CODES(UOC)	QTY
GROUP 3303 WINTERIZATION KITS						
FIG. 365 ARCTIC KIT,PAN COVER AND HEATER TUBE						
1	PAOZZ	5320011357319	11815	CR-213-6-3	RIVET,BLIND PART OF KIT P/N 5705698. UOC:AVY,A11,A13,A14,A15,A20,A24,A25, A26,A27,B16,B17,B18,HVY,H11,H13,H14, H15,H16,H17,H18,H20,H21,H24,H25,H26, H27,H28,MMM	2
2	KFFZZ		19207	12340722	TEMPLATE PART OF KIT P/N 5705698.... UOC:AVY,A11,A13,A14,A15,A20,A24,A25, A26,A27,B16,B17,B18,HVY,H11,H13,H14, H15,H16,H17,H18,H20,H21,H24,H25,H26, H27,H28,MMM	1
3	KFFZZ		19207	12342103	TEMPLATE PART OF KIT P/N 5705698.... UOC:AVY,A11,A13,A14,A15,A20,A24,A25, A26,A27,B16,B17,B18,HVY,H11,H13,H14, H15,H16,H17,H18,H20,H21,H24,H25,H26, H27,H28,MMM	2
4	PAOZZ	5305000680508	80204	B1821BH025C075N	SCREW,CAP,HEXAGON H 1/4-20 X 3/4 PART OF KIT P/N 5705698..... UOC:AVY,A11,A13,A14,A15,A20,A24,A25, A26,A27,B16,B17,B18,HVY,H11,H13,H14, H15,H16,H17,H18,H20,H21,H24,H25,H26, H27,H28,MMM	2
5	PAOZZ	5310005825965	96906	MS35338-44	WASHER,LOCK 1/4 PART OF KIT P/N 5705698..... UOC:AVY,A11,A13,A14,A15,A20,A24,A25, A26,A27,B16,B17,B18,HVY,H11,H13,H14, H15,H16,H17,H18,H20,H21,H24,H25,H26, H27,H28,MMM	2
6	PAOZZ	2540011975449	19207	12342082	DIVERTER ASSEMBLY,E PART OF KIT P/N 5705698..... UOC:AVY,A11,A13,A14,A15,A20,A24,A25, A26,A27,B16,B17,B18,HVY,H11,H13,H14, H15,H16,H17,H18,H20,H21,H24,H25,H26, H27,H28,MMM	1
7	PFOZZ	2990013232562	19207	12342094	PIPE,EXHAUST PART OF KIT P/N 5705698 UOC:AVY,A11,A13,A14,A15,A20,A24,A25, A26,A27,B16,B17,B18,HVY,H11,H13,H14, H15,H16,H17,H18,H20,H21,H24,H25,H26, H27,H28,MMM	1
8	PAOZZ	5315002857161	80205	MS24665-377	PIN,COTTER PART OF KIT P/N 5705698.. UOC:AVY,A11,A13,A14,A15,A20,A24,A25, A26,A27,B16,B17,B18,HVY,H11,H13,H14, H15,H16,H17,H18,H20,H21,H24,H25,H26, H27,H28,MMM	4
9	PAOZZ	2990013949670	34623	12340587-3	PIPE,EXHAUST PART OF KIT P/N 5705698 UOC:AVY,A11,A13,A14,A15,A20,A24,A25, A26,A27,B16,B17,B18,HVY,H11,H13,H14, H15,H16,H17,H18,H20,H21,H24,H25,H26, H27,H28,MMM	1

SECTION II			TM9-2320-280-24P			
(1)	(2)	(3)	(4)	(5)	(6)	(7)
ITEM NO	SMR CODE	NSN	CAGEC	PART NUMBER	DESCRIPTION AND USABLE ON CODES(UOC)	QTY
10	PAOZZ	4730009083193	66295	WWD48-58H	CLAMP,HOSE PART OF KIT P/N 5705698.. UOC:AVY,A11,A13,A14,A15,A20,A24,A25, A26,A27,B16,B17,B18,HVY,H11,H13,H14, H15,H16,H17,H18,H20,H21,H24,H25,H26, H27,H28,MMM	2
11	PAOZZ	2990013229880	19207	12342087-2	CONNECTOR,EXHAUST P PART OF KIT P/N 5705698..... UOC:AVY,A11,A13,A14,A15,A20,A24,A25, A26,A27,B16,B17,B18,HVY,H11,H13,H14, H15,H16,H17,H18,H20,H21,H24,H25,H26, H27,H28,MMM	1
12	PAOZZ	2990013943751	19207	12342089	PIPE,EXHAUST PART OF KIT P/N 5705698 UOC:AVY,A11,A13,A14,A15,A20,A24,A25, A26,A27,B16,B17,B18,HVY,H11,H13,H14, H15,H16,H17,H18,H20,H21,H24,H25,H26, H27,H28,MMM	1
13	PAOZZ	5305000712506	80204	B1821BH025C050N	SCREW,CAP,HEXAGON H 1/4-20 X 1/2 PART OF KIT P/N 5705698..... UOC:AVY,A11,A13,A14,A15,A20,A24,A25, A26,A27,B16,B17,B18,HVY,H11,H13,H14, H15,H16,H17,H18,H20,H21,H24,H25,H26, H27,H28,MMM	1
14	PAOZZ	5320012716357	19207	12339355-1	RIVET,BLIND PART OF KIT P/N 5705698. UOC:AVY,A11,A13,A14,A15,A20,A24,A25, A26,A27,B16,B17,B18,HVY,H11,H13,H14, H15,H16,H17,H18,H20,H21,H24,H25,H26, H27,H28,MMM	4
15	KFFZZ		19207	12340695	TEMPLATE PART OF KIT P/N 5705698.... UOC:AVY,A11,A13,A14,A15,A20,A24,A25, A26,A27,B16,B17,B18,HVY,H11,H13,H14, H15,H16,H17,H18,H20,H21,H24,H25,H26, H27,H28,MMM	1
16	PAOZZ	5310008094058	96906	MS27183-10	WASHER,FLAT 1/4 PART OF KIT P/N 5705698..... UOC:AVY,A11,A13,A14,A15,A20,A24,A25, A26,A27,B16,B17,B18,HVY,H11,H13,H14, H15,H16,H17,H18,H20,H21,H24,H25,H26, H27,H28,MMM	10
17	PAOZZ	5307011505992	7X677	14066307	STUD,SHOULDERED PART OF KIT P/N 5705698..... UOC:AVY,A11,A13,A14,A15,A20,A24,A25, A26,A27,B16,B17,B18,HVY,H11,H13,H14, H15,H16,H17,H18,H20,H21,H24,H25,H26, H27,H28,MMM	7
18	PAOZZ	5310012065479	7X677	08656394	NUT,SELF-LOCKING,HE M6-1.0MM PART OF KIT P/N 5705698..... UOC:AVY,A11,A13,A14,A15,A20,A24,A25, A26,A27,B16,B17,B18,HVY,H11,H13,H14, H15,H16,H17,H18,H20,H21,H24,H25,H26, H27,H28,MMM	10
19	PAOZZ	5342013262583	19207	12342085	ANCHOR STRAP PART OF KIT P/N 5705698 UOC:AVY,A11,A13,A14,A15,A20,A24,A25, A26,A27,B16,B17,B18,HVY,H11,H13,H14,	1

SECTION II			TM9-2320-280-24P			
(1)	(2)	(3)	(4)	(5)	(6)	(7)
ITEM NO	SMR CODE	NSN	CAGEC	PART NUMBER	DESCRIPTION AND USABLE ON CODES(UC)	QTY
20	PAOZZ	5305001804966	96906	MS51849-64	H15,H16,H17,H18,H20,H21,H24,H25,H26, H27,H28,MMM SCREW,MACHINE #10-32 X 1/2 PART OF KIT P/N 5705698..... UOC:AVY,A11,A13,A14,A15,A20,A24,A25, A26,A27,B16,B17,B18,HVY,H11,H13,H14, H15,H16,H17,H18,H20,H21,H24,H25,H26, H27,H28,MMM	1
21	PAOZZ	5340009883186	96906	MS21333-19	CLAMP,LOOP PART OF KIT P/N 5705698.. UOC:AVY,A11,A13,A14,A15,A20,A24,A25, A26,A27,B16,B17,B18,HVY,H11,H13,H14, H15,H16,H17,H18,H20,H21,H24,H25,H26, H27,H28,MMM	1
22	PAOZZ	5310000617326	96906	MS21045-3	NUT,SELF-LOCKING,HE 3/8-32 PART OF KIT P/N 5705698..... UOC:AVY,A11,A13,A14,A15,A20,A24,A25, A26,A27,B16,B17,B18,HVY,H11,H13,H14, H15,H16,H17,H18,H20,H21,H24,H25,H26, H27,H28,MMM	1
23	PFOOO	2540011975460	19207	12342088	SHRUOD,ARCTIC PART OF KIT P/N 5705698..... UOC:AVY,A11,A13,A14,A15,A20,A24,A25, A26,A27,B16,B17,B18,HVY,H11,H13,H14, H15,H16,H17,H18,H20,H21,H24,H25,H26, H27,H28,MMM	1
24	PAOZZ	5340013951244	19207	12340474	.BRACKET,ANGLE..... UOC:AVY,A11,A13,A14,A15,A20,A24,A25, A26,A27,B16,B17,B18,HVY,H11,H13,H14, H15,H16,H17,H18,H20,H21,H24,H25,H26, H27,H28,MMM	1
25	PAOZZ	5310008094058	96906	MS27183-10	.WASHER,FLAT 1/4..... UOC:AVY,A11,A13,A14,A15,A20,A24,A25, A26,A27,B16,B17,B18,HVY,H11,H13,H14, H15,H16,H17,H18,H20,H21,H24,H25,H26, H27,H28,MMM	4
26	PAOZZ	5305000712506	80204	B1821BH025C050N	.SCREW,CAP,HEXAGON H 1/4/-20 X 1/2.. UOC:AVY,A11,A13,A14,A15,A20,A24,A25, A26,A27,B16,B17,B18,HVY,H11,H13,H14, H15,H16,H17,H18,H20,H21,H24,H25,H26, H27,H28,MMM	4

END OF FIGURE



Section II.

TM 9-2320-280-24P-2

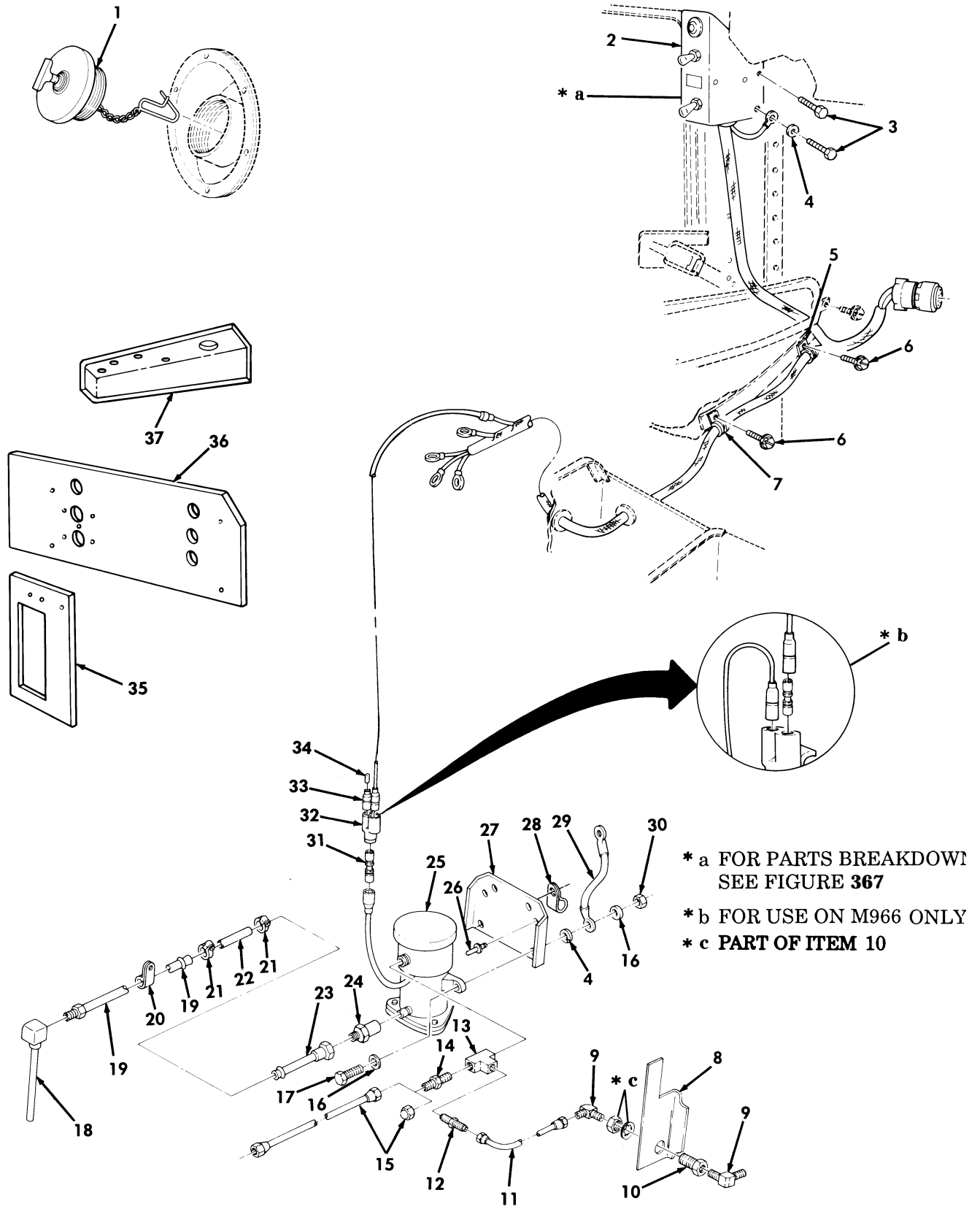

Figure 366. Arctic Kit, Control Box, Gas Cap, Fuel Pump, and Fuel Lines.

SECTION II			TM9-2320-280-24P			
(1)	(2)	(3)	(4)	(5)	(6)	(7)
ITEM NO	SMR CODE	NSN	CAGEC	PART NUMBER	DESCRIPTION AND USABLE ON CODES(UOC)	QTY
GROUP 3303 WINTERIZATION KITS						
FIG. 366 ARCTIC KIT,CONTROL BOX,GAS CAP,FUEL PUMP,AND FUEL LINES						
1	PAOZZ	5342012541498	19207	12338558-2	CAP,FILLER OPENING PART OF KIT P/N 5705698..... UOC:AVY,A11,A13,A14,A15,A20,A24,A25,A26,A27,B16,B17,B18,HVY,H11,H13,H14,H15,H16,H17,H18,H20,H21,H24,H25,H26,H27,H28,MMM	1
2	PFOOO	2540011992396	19207	12340436	CONTROL BOX PART OF KIT P/N 5705698. UOC:AVY,A11,A13,A14,A15,A20,A24,A25,A26,A27,B16,B17,B18,HVY,H11,H13,H14,H15,H16,H17,H18,H20,H21,H24,H25,H26,H27,H28,MMM	1
3	PAOZZ	5305010846067	96906	MS51871-1	SCREW,TAPPING 1/4-20 X 1/2 PART OF KIT P/N 5705698..... UOC:AVY,A11,A13,A14,A15,A20,A24,A25,A26,A27,B16,B17,B18,HVY,H11,H13,H14,H15,H16,H17,H18,H20,H21,H24,H25,H26,H27,H28,MMM	2
4	PAOZZ	5310005501130	96906	MS35333-40	WASHER,LOCK 1/4 PART OF KIT P/N 5705698..... UOC:AVY,A11,A13,A14,A15,A20,A24,A25,A26,A27,B16,B17,B18,HVY,H11,H13,H14,H15,H16,H17,H18,H20,H21,H24,H25,H26,H27,H28,MMM	2
5	PAOZZ	5340000913790	96906	MS21333-72	CLAMP,LOOP PART OF KIT P/N 5705698.. UOC:AVY,A11,A13,A14,A15,A20,A24,A25,A26,A27,B16,B17,B18,HVY,H11,H13,H14,H15,H16,H17,H18,H20,H21,H24,H25,H26,H27,H28,MMM	1
6	PAOZZ	5305014339248	24617	9414295	SCREW,MACHINE #10-32 X 1/2 PART OF KIT P/N 5705698..... UOC:AVY,A11,A13,A14,A15,A20,A24,A25,A26,A27,B16,B17,B18,HVY,H11,H13,H14,H15,H16,H17,H18,H20,H21,H24,H25,H26,H27,H28,MMM	2
7	PAOZZ	5340000572904	96906	MS21333-71	CLAMP,LOOP PART OF KIT P/N 5705698.. UOC:AVY,A11,A13,A14,A15,A20,A24,A25,A26,A27,B16,B17,B18,HVY,H11,H13,H14,H15,H16,H17,H18,H20,H21,H24,H25,H26,H27,H28,MMM	1
8	KFFZZ		19207	12340702	TEMPLATE PART OF KIT P/N 5705698.... UOC:AVY,A11,A13,A14,A15,A20,A24,A25,A26,A27,B16,B17,B18,HVY,H11,H13,H14,H15,H16,H17,H18,H20,H21,H24,H25,H26,H27,H28,MMM	1
9	PAOZZ	4730014565446	24617	15670396	ELBOW,PIPE TO TUBE PART OF KIT P/N 5705698..... UOC:AVY,A11,A13,A14,A15,A20,A24,A25,A26,A27,B16,B17,B18,HVY,H11,H13,H14,	2

SECTION II			TM9-2320-280-24P			
(1)	(2)	(3)	(4)	(5)	(6)	(7)
ITEM NO	SMR CODE	NSN	CAGEC	PART NUMBER	DESCRIPTION AND USABLE ON CODES(UOC)	QTY
10	PAOZZ	4730008975497	79470	W21204	H15,H16,H17,H18,H20,H21,H24,H25,H26, H27,H28,MMM COUPLING,PIPE PART OF KIT P/N 5705698..... UOC:AVY,A11,A13,A14,A15,A20,A24,A25, A26,A27,B16,B17,B18,HVY,H11,H13,H14, H15,H16,H17,H18,H20,H21,H24,H25,H26, H27,H28,MMM	1
11	PAOZZ	4710013953982	19207	12342605	TUBE ASSEMBLY,METAL ARCTIC FUEL LINE, PART OF KIT P/N 5705698..... UOC:AVY,A11,A13,A14,A15,A20,A24,A25, A26,A27,B16,B17,B18,HVY,H11,H13,H14, H15,H16,H17,H18,H20,H21,H24,H25,H26, H27,H28,MMM	1
12	PAOZZ	4730002660536	24617	110200	ADAPTER,STRAIGHT,PI ARCTIC FUEL PUMP PART OF KIT P/N 5705698..... UOC:AVY,A11,A13,A14,A15,A20,A24,A25, A26,A27,B16,B17,B18,HVY,H11,H13,H14, H15,H16,H17,H18,H20,H21,H24,H25,H26, H27,H28,MMM	1
13	PAOZZ	4730004713102	81343	4-4-4 130438B	TEE,PIPE PART OF KIT P/N 5705698.... UOC:AVY,A11,A13,A14,A15,A20,A24,A25, A26,A27,B16,B17,B18,HVY,H11,H13,H14, H15,H16,H17,H18,H20,H21,H24,H25,H26, H27,H28,MMM	1
14	PAOZZ	4730002660538	06178	1295	ADAPTER,STRAIGHT,PI PART OF KIT P/N 5705698..... UOC:A15,B16,H15,H16	1
14	PAOZZ	4730002660536	24617	110200	ADAPTER,STRAIGHT,PI PART OF KIT P/N 5705698..... UOC:AVY,A11,A13,A14,A20,A24,A25,A26, A27,B17,B18,HVY,H11,H13,H14,H17,H18, H20,H21,H24,H25,H26,H27,H28,MMM	1
15	PAOZZ	4710013946169	19207	12342606	TUBE ASSEMBLY,METAL PART OF KIT P/N 5705698..... UOC:A15,B16,H15,H16	1
15	PAOZZ	4730002608285	81343	5 010112B(N5)	CAP,TUBE PART OF KIT P/N 5705698.... UOC:AVY,A11,A13,A14,A20,A24,A25,A26, A27,B17,B18,HVY,H11,H13,H14,H17,H18, H20,H21,H24,H25,H26,H27,H28,MMM	1
16	PAFZZ	5310008094058	96906	MS27183-10	WASHER,FLAT 1/4..... UOC:AVY,A11,A13,A14,A15,A20,A24,A25, A26,A27,B16,B17,B18,HVY,H11,H13,H14, H15,H16,H17,H18,H20,H21,H24,H25,H26, H27,H28,MMM	4
17	PAOZZ	5305002253842	80204	B1821BH025C100N	SCREW,CAP,HEXAGON H 1/4-20 X 1.00 PART OF KIT P/N 5705698..... UOC:AVY,A11,A13,A14,A15,A20,A24,A25, A26,A27,B16,B17,B18,HVY,H11,H13,H14, H15,H16,H17,H18,H20,H21,H24,H25,H26, H27,H28,MMM	2
18	PAOZZ	4710013592956	19207	12338548-2	TUBE ASSEMBLY,METAL PART OF KIT P/N 5705698.....	1

SECTION II			TM9-2320-280-24P			
(1)	(2)	(3)	(4)	(5)	(6)	(7)
ITEM NO	SMR CODE	NSN	CAGEC	PART NUMBER	DESCRIPTION AND USABLE ON CODES(UOC)	QTY
19	PAOZZ	4710012030607	34623	5588694	UOC:AVY,A11,A13,A14,A15,A20,A24,A25,A26,A27,B16,B17,B18,HVY,H11,H13,H14,H15,H16,H17,H18,H20,H21,H24,H25,H26,H27,H28,MMM TUBE ASSEMBLY,METAL PART OF KIT P/N 5705698.....	1
20	PAOZZ	5340009936207	96906	MS21333-99	UOC:AVY,A11,A13,A14,A15,A20,A24,A25,A26,A27,B16,B17,B18,HVY,H11,H13,H14,H15,H16,H17,H18,H20,H21,H24,H25,H26,H27,H28,MMM CLAMP,LOOP PART OF KIT P/N 5705698..	1
21	PAOZZ	4730000243971	7Z588	6706	UOC:AVY,A11,A13,A14,A15,A20,A24,A25,A26,A27,B16,B17,B18,HVY,H11,H13,H14,H15,H16,H17,H18,H20,H21,H24,H25,H26,H27,H28,MMM CLAMP,HOSE PART OF KIT P/N 5705698..	2
22	MOOZZ		9C234	12338553-1	UOC:AVY,A11,A13,A14,A15,A20,A24,A25,A26,A27,B16,B17,B18,HVY,H11,H13,H14,H15,H16,H17,H18,H20,H21,H24,H25,H26,H27,H28,MMM HOSE,NONMETALLIC MAKE FROM HOSE,P/N 9438306,2.80 INCHES LONG PART OF KIT P/N 5705698.....	1
23	PAOZZ	4710012030608	19207	12338564	UOC:AVY,A11,A13,A14,A15,A20,A24,A25,A26,A27,B16,B17,B18,HVY,H11,H13,H14,H15,H16,H17,H18,H20,H21,H24,H25,H26,H27,H28,MMM TUBE ASSEMBLY,METAL PART OF KIT P/N 5705698.....	1
24	PAOZZ	4730002776347	20969	246X5X4	UOC:AVY,A11,A13,A14,A15,A20,A24,A25,A26,A27,B16,B17,B18,HVY,H11,H13,H14,H15,H16,H17,H18,H20,H21,H24,H25,H26,H27,H28,MMM ADAPTER,STRAIGHT,PI PART OF KIT P/N 5705698.....	1
25	PAOZZ	2910009309367	53711	2590174	UOC:AVY,A11,A13,A14,A15,A20,A24,A25,A26,A27,B16,B17,B18,HVY,H11,H13,H14,H15,H16,H17,H18,H20,H21,H24,H25,H26,H27,H28,MMM PUMP,FUEL,ELECTRICA PART OF KIT P/N 5705698.....	1
26	PAFZZ	5320011357319	80205	NAS9301BNS-6-03	UOC:AVY,A11,A13,A14,A15,A20,A24,A25,A26,A27,B16,B17,B18,HVY,H11,H13,H14,H15,H16,H17,H18,H20,H21,H24,H25,H26,H27,H28,MMM RIVET,BLIND PART OF KIT P/N 5705698..	4
27	PPFZZ	5340012043903	19207	12338559	UOC:AVY,A11,A13,A14,A15,A20,A24,A25,A26,A27,B16,B17,B18,HVY,H11,H13,H14,H15,H16,H17,H18,H20,H21,H24,H25,H26,H27,H28,MMM BRACKET,DOUBLE ANGL PART OF KIT P/N 5705698.....	1

SECTION II			TM9-2320-280-24P			
(1)	(2)	(3)	(4)	(5)	(6)	(7)
ITEM NO	SMR CODE	NSN	CAGEC	PART NUMBER	DESCRIPTION AND USABLE ON CODES(UOC)	QTY
28	PAOZZ	5340002827537	96906	MS21333-41	A26,A27,B16,B17,B18,HVY,H11,H13,H14,H15,H16,H17,H18,H20,H21,H24,H25,H26,H27,H28,MMM CLAMP,LOOP PART OF KIT P/N 5705698..	1
29	PFOZZ	6150012608000	19207	12340489	UOC:AVY,A11,A13,A14,A15,A20,A24,A25,A26,A27,B16,B17,B18,HVY,H11,H13,H14,H15,H16,H17,H18,H20,H21,H24,H25,H26,H27,H28,MMM LEAD,ELECTRICAL PART OF KIT P/N 5705698.....	1
30	PAOZZ	5310000614650	96906	MS51943-31	UOC:AVY,A11,A13,A14,A15,A20,A24,A25,A26,A27,B16,B17,B18,HVY,H11,H13,H14,H15,H16,H17,H18,H20,H21,H24,H25,H26,H27,H28,MMM NUT,SELF-LOCKING,HE 1/4-20.....	2
31	PAOZZ	5935008074109	19207	8741492	UOC:AVY,A11,A13,A14,A15,A20,A24,A25,A26,A27,B16,B17,B18,HVY,H11,H13,H14,H15,H16,H17,H18,H20,H21,H24,H25,H26,H27,H28,MMM ADAPTER,CONNECTOR PART OF KIT P/N 5705698.....	1
32	PAOZZ	5935009006281	96906	MS27147-1	UOC:AVY,A11,A13,A14,A15,A20,A24,A25,A26,A27,B16,B17,B18,HVY,H11,H13,H14,H15,H16,H17,H18,H20,H21,H24,H25,H26,H27,H28,MMM ADAPTER,CONNECTOR PART OF KIT P/N 5705698.....	1
33	PAOZZ	5935008338561	19207	8338561	UOC:AVY,A11,A13,A14,A15,A20,A24,A25,A26,A27,B16,B17,B18,HVY,H11,H13,H14,H15,H16,H17,H18,H20,H21,H24,H25,H26,H27,H28,MMM SHELL,ELECTRICAL CO PART OF KIT P/N 5705698.....	1
34	PAOZZ	5935002140904	19207	7982907	UOC:AVY,A11,A13,A14,A15,A20,A24,A25,A26,A27,B16,B17,B18,HVY,H11,H13,H14,H15,H16,H17,H18,H20,H21,H24,H25,H26,H27,H28,MMM DUMMY CONNECTOR,PLU PART OF KIT P/N 5705698.....	1
35	KFFZZ		19207	12340703	UOC:AVY,A11,A13,A14,A15,A20,A24,A25,A26,A27,B16,B17,B18,HVY,H11,H13,H14,H15,H16,H17,H18,H20,H21,H24,H25,H26,H27,H28,MMM TEMPLATE PART OF KIT P/N 5705698....	1
36	KFFZZ		19207	12340704	UOC:AVY,A11,A13,A14,A15,A20,A24,A25,A26,A27,B16,B17,B18,HVY,H11,H13,H14,H15,H16,H17,H18,H20,H21,H24,H25,H26,H27,H28,MMM TEMPLATE PART OF KIT P/N 5705698....	1

SECTION II			TM9-2320-280-24P			
(1)	(2)	(3)	(4)	(5)	(6)	(7)
ITEM	SMR			PART		
NO	CODE	NSN	CAGEC	NUMBER	DESCRIPTION AND USABLE ON CODES(UC)	QTY
37	KFFZZ		34623	12340696	TEMPLATE,FUEL PUMP PART OF KIT P/N 5705698..... UC:AVY,A11,A13,A14,A15,A20,A24,A25, A26,A27,B16,B17,B18,HVY,H11,H13,H14, H15,H16,H17,H18,H20,H21,H24,H25,H26, H27,H28,MMM	1

END OF FIGURE

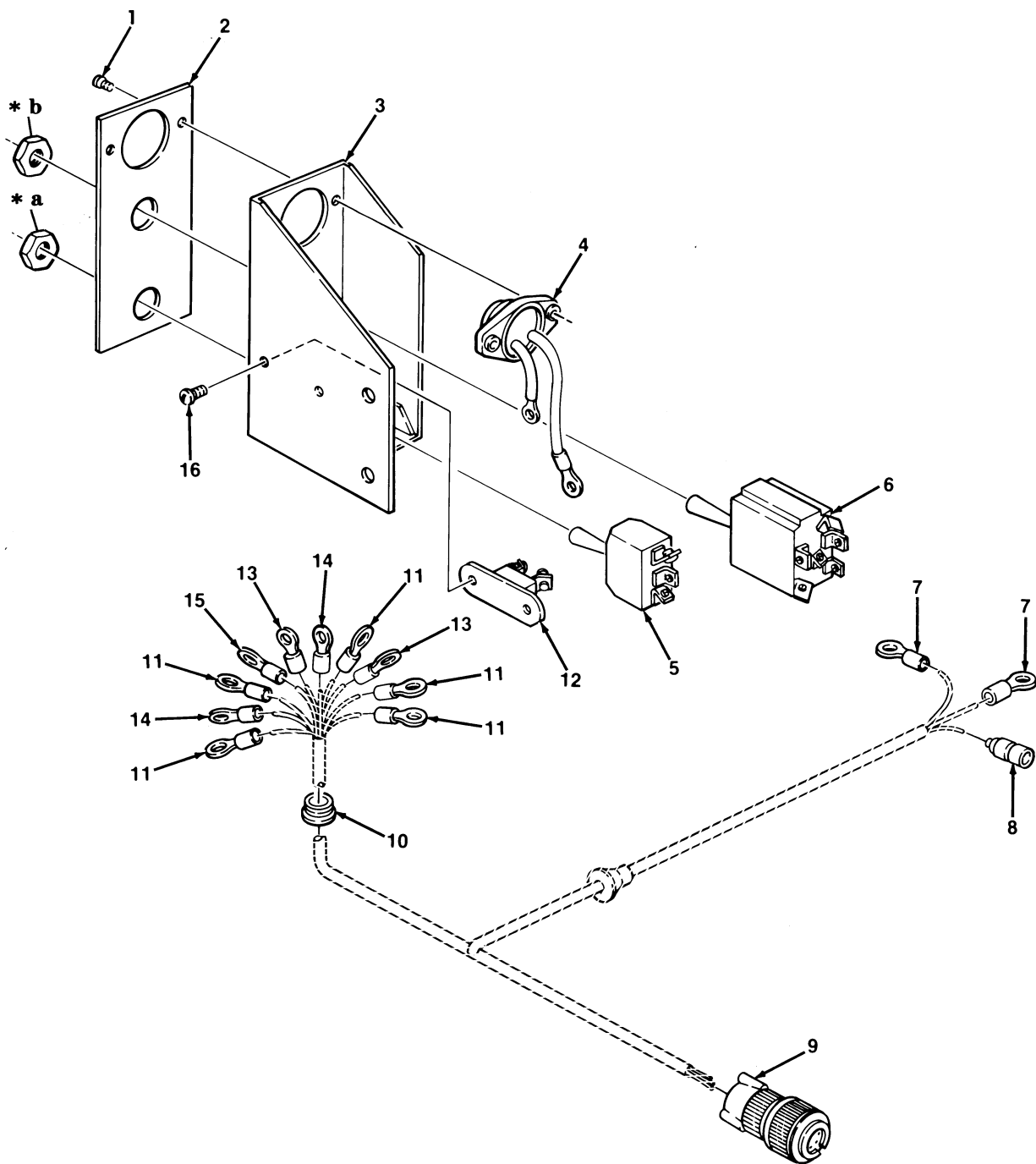

- \* a PART OF ITEM 5
- \* b PART OF ITEM 6

Figure 367. Arctic Kit, Control Box Assembly.

SECTION II			TM9-2320-280-24P			
(1)	(2)	(3)	(4)	(5)	(6)	(7)
ITEM NO	SMR CODE	NSN	CAGEC	PART NUMBER	DESCRIPTION AND USABLE ON CODES(UC)	QTY
GROUP 3303 WINTERIZATION KITS						
FIG. 367 ARCTIC KIT,CONTROL BOX ASSEMBLY						
1	PAOZZ	5305011389540	96906	MS51863-33	SCREW,TAPPING #8-32 X 3/8..... UOC:AVY,A11,A13,A14,A15,A20,A24,A25, A26,A27,B16,B17,B18,HVY,H11,H13,H14, H15,H16,H17,H18,H20,H21,H24,H25,H26, H27,H28,MMM	2
2	PFOZZ	9905011992371	19207	12340442	PLATE,IDENTIFICATIO..... UOC:AVY,A11,A13,A14,A15,A20,A24,A25, A26,A27,B16,B17,B18,HVY,H11,H13,H14, H15,H16,H17,H18,H20,H21,H24,H25,H26, H27,H28,MMM	1
3	XAOZZ		34623	5590544	CONTROL BOX..... UOC:AVY,A11,A13,A14,A15,A20,A24,A25, A26,A27,B16,B17,B18,HVY,H11,H13,H14, H15,H16,H17,H18,H20,H21,H24,H25,H26, H27,H28,MMM	1
4	PAOZZ	6210012032101	19207	12340466	LIGHT,INDICATOR..... UOC:AVY,A11,A13,A14,A15,A20,A24,A25, A26,A27,B16,B17,B18,HVY,H11,H13,H14, H15,H16,H17,H18,H20,H21,H24,H25,H26, H27,H28,MMM	1
5	PAOZZ	5930006551514	96906	MS35058-22	SWITCH,TOGGLE..... UOC:AVY,A11,A13,A14,A15,A20,A24,A25, A26,A27,B16,B17,B18,HVY,H11,H13,H14, H15,H16,H17,H18,H20,H21,H24,H25,H26, H27,H28,MMM	1
6	PAOZZ	5930006157897	96906	MS35059-31	SWITCH,TOGGLE..... UOC:AVY,A11,A13,A14,A15,A20,A24,A25, A26,A27,B16,B17,B18,HVY,H11,H13,H14, H15,H16,H17,H18,H20,H21,H24,H25,H26, H27,H28,MMM	1
7	PAOZZ	5940001139821	96906	MS20659-166	TERMINAL,LUG..... UOC:AVY,A11,A13,A14,A15,A20,A24,A25, A26,A27,B16,B17,B18,HVY,H11,H13,H14, H15,H16,H17,H18,H20,H21,H24,H25,H26, H27,H28,MMM	2
8	PAOZA	5935001677775	96906	MS27144-1	CONNECTOR,PLUG,ELEC..... UOC:AVY,A11,A13,A14,A15,A20,A24,A25, A26,A27,B16,B17,B18,HVY,H11,H13,H14, H15,H16,H17,H18,H20,H21,H24,H25,H26, H27,H28,MMM	1
9	PAOZZ	5935010355139	96906	MS3456W18-11S	CONNECTOR,PLUG,ELEC..... UOC:AVY,A11,A13,A14,A15,A20,A24,A25, A26,A27,B16,B17,B18,HVY,H11,H13,H14, H15,H16,H17,H18,H20,H21,H24,H25,H26, H27,H28,MMM	1
10	PAOZZ	5325002811557	79497	G1895	GROMMET,NONMETALLIC..... UOC:AVY,A11,A13,A14,A15,A20,A24,A25, A26,A27,B16,B17,B18,HVY,H11,H13,H14,	1



SECTION II			TM9-2320-280-24P			
(1)	(2)	(3)	(4)	(5)	(6)	(7)
ITEM NO	SMR CODE	NSN	CAGEC	PART NUMBER	DESCRIPTION AND USABLE ON CODES(UC)	QTY
11	PAOZZ	5940002835280	96906	MS25036-106	H15,H16,H17,H18,H20,H21,H24,H25,H26, H27,H28,MMM TERMINAL,LUG.....	5
					UOC:AVY,A11,A13,A14,A15,A20,A24,A25, A26,A27,B16,B17,B18,HVY,H11,H13,H14, H15,H16,H17,H18,H20,H21,H24,H25,H26, H27,H28,MMM	
12	PAOZZ	5925013731034	82647	PSA-25	CIRCUIT BREAKER.....	1
					UOC:AVY,A11,A13,A14,A15,A20,A24,A25, A26,A27,B16,B17,B18,HVY,H11,H13,H14, H15,H16,H17,H18,H20,H21,H24,H25,H26, H27,H28,MMM	
13	PAOZZ	5940002048990	96906	MS25036-111	TERMINAL,LUG.....	2
					UOC:AVY,A11,A13,A14,A15,A20,A24,A25, A26,A27,B16,B17,B18,HVY,H11,H13,H14, H15,H16,H17,H18,H20,H21,H24,H25,H26, H27,H28,MMM	
14	PAOZZ	5940001434775	96906	MS25036-156	TERMINAL,LUG.....	2
					UOC:AVY,A11,A13,A14,A15,A20,A24,A25, A26,A27,B16,B17,B18,HVY,H11,H13,H14, H15,H16,H17,H18,H20,H21,H24,H25,H26, H27,H28,MMM	
15	PAOZZ	5940001434774	96906	MS25036-153	TERMINAL,LUG.....	1
					UOC:AVY,A11,A13,A14,A15,A20,A24,A25, A26,A27,B16,B17,B18,HVY,H11,H13,H14, H15,H16,H17,H18,H20,H21,H24,H25,H26, H27,H28,MMM	
16	PAOZZ	5305009844988	96906	MS35206-228	SCREW,MACHINE #6-32 X 3/8.....	2
					UOC:AVY,A11,A13,A14,A15,A20,A24,A25, A26,A27,B16,B17,B18,HVY,H11,H13,H14, H15,H16,H17,H18,H20,H21,H24,H25,H26, H27,H28,MMM	

END OF FIGURE

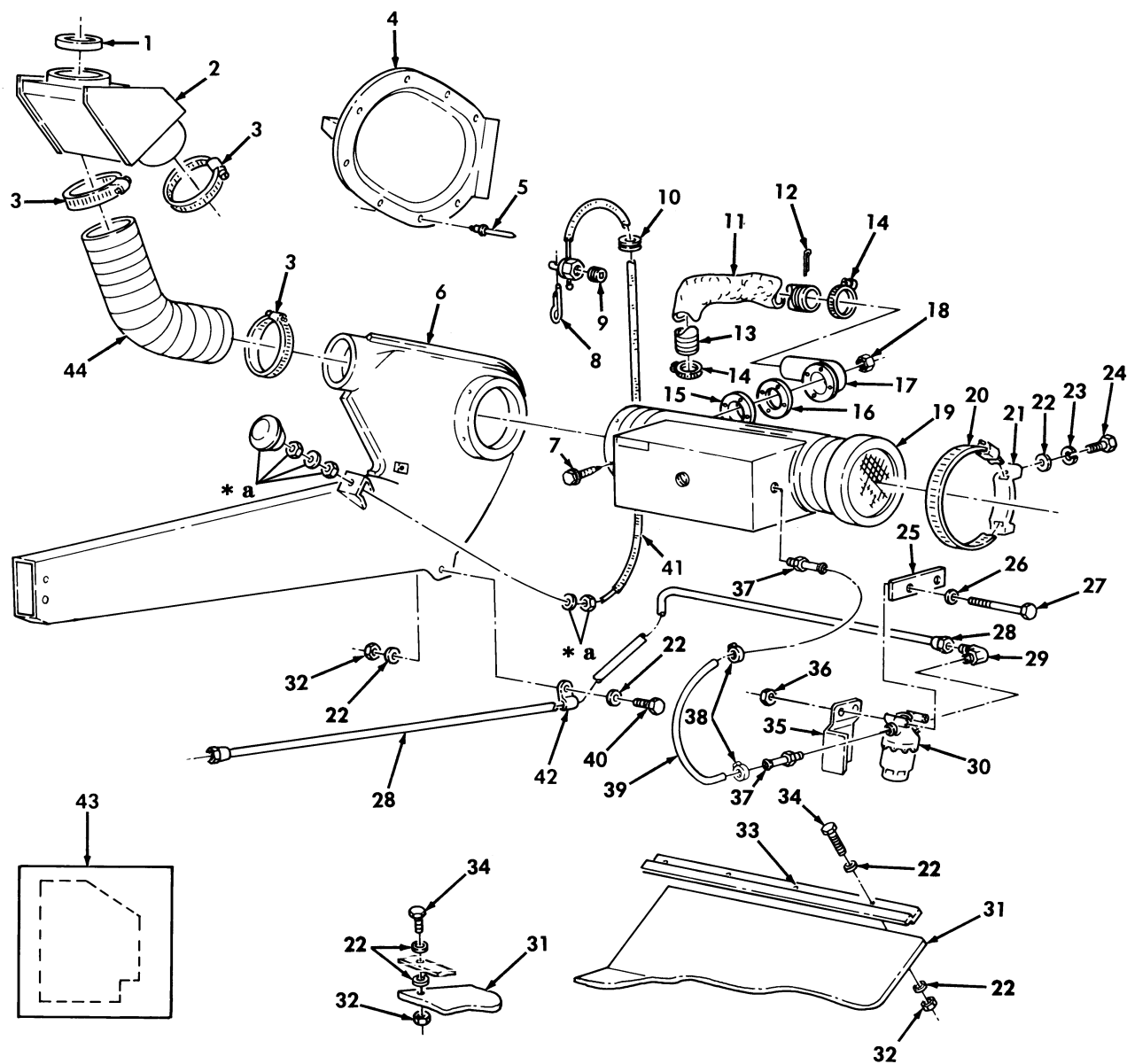

\* a PART OF ITEM 41

Figure 368. Arctic Kit, Heater Assembly, Plenum Assembly, and Related Components.

SECTION II			TM9-2320-280-24P			
(1)	(2)	(3)	(4)	(5)	(6)	(7)
ITEM	SMR			PART		
NO	CODE	NSN	CAGEC	NUMBER	DESCRIPTION AND USABLE ON CODES(UOC)	QTY
GROUP 3303 WINTERIZATION KITS						
FIG. 368 ARCTIC KIT,HEATER ASSEMBLY, PLENUM ASSEMBLY,AND RELATED COMPONENTS						
1	PAOZZ	5330012039187	34623	5582936	SEAL, NONMETALLIC PART OF KIT P/N 5705698..... UOC:AVY,A11,A13,A14,A15,A20,A24,A25, A26,A27,B16,B17,B18,HVY,H11,H13,H14, H15,H16,H17,H18,H20,H21,H24,H25,H26, H27,H28,MMM	1
2	PFOZZ	2540012936926	19207	12340432	REGULATOR,AIR DUCT PART OF KIT P/N 5705698..... UOC:AVY,A11,A13,A14,A15,A20,A24,A25, A26,A27,B16,B17,B18,HVY,H11,H13,H14, H15,H16,H17,H18,H20,H21,H24,H25,H26, H27,H28,MMM	1
3	PAOZZ	4730009086292	96906	MS35842-14	CLAMP,HOSE PART OF KIT P/N 5705698.. UOC:AVY,A11,A13,A14,A15,A20,A24,A25, A26,A27,B16,B17,B18,HVY,H11,H13,H14, H15,H16,H17,H18,H20,H21,H24,H25,H26, H27,H28,MMM	3
4	PFOZZ	2540011975450	19207	12340434	COVER ASSEMBLY,COWL PART OF KIT P/N 5705698..... UOC:AVY,A11,A13,A14,A15,A20,A24,A25, A26,A27,B16,B17,B18,HVY,H11,H13,H14, H15,H16,H17,H18,H20,H21,H24,H25,H26, H27,H28,MMM	1
5	PFOZZ	5320011357319	80205	NAS9301BNS-6-03	RIVET,BLIND PART OF KIT P/N 5705698.. UOC:AVY,A11,A13,A14,A15,A20,A24,A25, A26,A27,B16,B17,B18,HVY,H11,H13,H14, H15,H16,H17,H18,H20,H21,H24,H25,H26, H27,H28,MMM	8
6	PFOZZ	4140012592175	19207	12340477	HOUSING,CENTRIFUGAL PART OF KIT P/N 5705698..... UOC:AVY,A11,A13,A14,A15,A20,A24,A25, A26,A27,B16,B17,B18,HVY,H11,H13,H14, H15,H16,H17,H18,H20,H21,H24,H25,H26, H27,H28,MMM	1
7	PAOZZ	5305012596322	34623	12342499-1	SCREW,MACHINE #10-32 X 1/2 PART OF KIT P/N 5705698..... UOC:AVY,A11,A13,A14,A15,A20,A24,A25, A26,A27,B16,B17,B18,HVY,H11,H13,H14, H15,H16,H17,H18,H20,H21,H24,H25,H26, H27,H28,MMM	1
8	PAOZZ	5315008291480	80205	MS24665-208	PIN,COTTER PART OF KIT P/N 5705698.. UOC:AVY,A11,A13,A14,A15,A20,A24,A25, A26,A27,B16,B17,B18,HVY,H11,H13,H14, H15,H16,H17,H18,H20,H21,H24,H25,H26, H27,H28,MMM	1
9	PAOZZ	5305007246783	96906	MS51965-29	SETSCREW #8-32 X 1/4 PART OF KIT P/N 5705698.....	1

SECTION II			TM9-2320-280-24P			
(1)	(2)	(3)	(4)	(5)	(6)	(7)
ITEM NO	SMR CODE	NSN	CAGEC	PART NUMBER	DESCRIPTION AND USABLE ON CODES(UOC)	QTY
10	PAOZZ	5325001849846	81349	C3030	UOC:AVY,A11,A13,A14,A15,A20,A24,A25,A26,A27,B16,B17,B18,HVY,H11,H13,H14,H15,H16,H17,H18,H20,H21,H24,H25,H26,H27,H28,MMM GROMMET,NONMETALLIC PART OF KIT P/N 5705698.....	1
11	PAOZZ	2540013946167	19207	12342087-1	UOC:AVY,A11,A13,A14,A15,A20,A24,A25,A26,A27,B16,B17,B18,HVY,H11,H13,H14,H15,H16,H17,H18,H20,H21,H24,H25,H26,H27,H28,MMM SHIELD,HEATER DUCT PART OF KIT P/N 5705698.....	1
12	PAOZZ	5315002857161	80205	MS24665-377	UOC:A11,A13,A14,A20,A24,A25,A26,A27,B17,B18,B20,B24,B25,C17,H11,H13,H14,H15,H16,H17,H18,H20,H21,H24,H25,H26,H27,H28,MMM PIN,COTTER PART OF KIT P/N 5705698..	3
13	PAOZZ	2990013229881	19207	12342091	UOC:AVY,A11,A13,A14,A15,A20,A24,A25,A26,A27,B16,B17,B18,HVY,H11,H13,H14,H15,H16,H17,H18,H20,H21,H24,H25,H26,H27,H28,MMM CONNECTOR,EXHAUST P PART OF KIT P/N 5705698.....	1
14	PAOZZ	4730009083193	66295	WWD48-58H	UOC:AVY,A11,A13,A14,A15,A20,A24,A25,A26,A27,B16,B17,B18,HVY,H11,H13,H14,H15,H16,H17,H18,H20,H21,H24,H25,H26,H27,H28,MMM CLAMP,HOSE PART OF KIT P/N 5705698..	2
15	PAOZZ	4730013229871	19207	12342083	UOC:AVY,A11,A13,A14,A15,A20,A24,A25,A26,A27,B16,B17,B18,HVY,H11,H13,H14,H15,H16,H17,H18,H20,H21,H24,H25,H26,H27,H28,MMM FLANGE,PIPE PART OF KIT P/N 5705698..	1
16	PAOZZ	2540011231218	19207	12275161	UOC:AVY,A11,A13,A14,A15,A20,A24,A25,A26,A27,B16,B17,B18,HVY,H11,H13,H14,H15,H16,H17,H18,H20,H21,H24,H25,H26,H27,H28,MMM THERMASEAL,HEATER PART OF KIT P/N 5705698.....	1
17	PAOZZ	2990013229879	19207	12342093	UOC:AVY,A11,A13,A14,A15,A20,A24,A25,A26,A27,B16,B17,B18,HVY,H11,H13,H14,H15,H16,H17,H18,H20,H21,H24,H25,H26,H27,H28,MMM CONNECTOR,EXHAUST P PART OF KIT P/N 5705698.....	1
18	PAOZZ	5310009359022	96906	MS51943-32	UOC:AVY,A11,A13,A14,A15,A20,A24,A25,A26,A27,B16,B17,B18,HVY,H11,H13,H14,H15,H16,H17,H18,H20,H21,H24,H25,H26,H27,H28,MMM NUT,SELF-LOCKING,HE 1/4-20 PART OF KIT P/N 5705698.....	4

SECTION II			TM9-2320-280-24P			
(1)	(2)	(3)	(4)	(5)	(6)	(7)
ITEM	SMR			PART		
NO	CODE	NSN	CAGEC	NUMBER	DESCRIPTION AND USABLE ON CODES(UC)	QTY
19	PAOFF	2540011943323	81349	MIL-PRF-62550/3	H15,H16,H17,H18,H20,H21,H24,H25,H26, H27,H28,MMM HEATER,VEHICULAR,CO.....	1
					UOC:AVY,A11,A13,A14,A15,A20,A24,A25, A26,A27,B16,B17,B18,HVY,H11,H13,H14, H15,H16,H17,H18,H20,H21,H24,H25,H26, H27,H28,MMM	
20	PAOZZ	4730009086294	17576	A-A-52506	CLAMP,HOSE PART OF KIT P/N 5705698	2
					UOC:AVY,A11,A13,A14,A15,A20,A24,A25, A26,A27,B16,B17,B18,HVY,H11,H13,H14, H15,H16,H17,H18,H20,H21,H24,H25,H26, H27,H28,MMM	
21	PAOZZ	5340012043904	19207	12340448	BRACKET,MOUNTING PART OF KIT P/N	2
					5705698.....	
					UOC:AVY,A11,A13,A14,A15,A20,A24,A25, A26,A27,B16,B17,B18,HVY,H11,H13,H14, H15,H16,H17,H18,H20,H21,H24,H25,H26, H27,H28,MMM	
22	PAOZZ	5310008094058	96906	MS27183-10	WASHER,FLAT 1/4 PART OF KIT P/N	22
					5705698.....	
					UOC:AVY,A11,A13,A14,A15,A20,A24,A25, A26,A27,B16,B17,B18,HVY,H11,H13,H14, H15,H16,H17,H18,H20,H21,H24,H25,H26, H27,H28,MMM	
23	PAOZZ	5310005825965	96906	MS35338-44	WASHER,LOCK 1/4 PART OF KIT P/N	4
					5705698.....	
					UOC:AVY,A11,A13,A14,A15,A20,A24,A25, A26,A27,B16,B17,B18,HVY,H11,H13,H14, H15,H16,H17,H18,H20,H21,H24,H25,H26, H27,H28,MMM	
24	PAOZZ	5305000712506	80204	B1821BH025C050N	SCREW,CAP,HEXAGON H 1/4-20 X 1/2	4
					PART OF KIT P/N 5705698.....	
					UOC:AVY,A11,A13,A14,A15,A20,A24,A25, A26,A27,B16,B17,B18,HVY,H11,H13,H14, H15,H16,H17,H18,H20,H21,H24,H25,H26, H27,H28,MMM	
25	PAOZZ	5365013261153	19207	12342092	SPACER,PLATE PART OF KIT P/N 5705698	1
					UOC:AVY,A11,A13,A14,A15,A20,A24,A25, A26,A27,B16,B17,B18,HVY,H11,H13,H14, H15,H16,H17,H18,H20,H21,H24,H25,H26, H27,H28,MMM	
26	PAOZZ	5310000145850	96906	MS27183-42	WASHER,FLAT 7/32 PART OF KIT P/N	2
					5705698.....	
					UOC:AVY,A11,A13,A14,A15,A20,A24,A25, A26,A27,B16,B17,B18,HVY,H11,H13,H14, H15,H16,H17,H18,H20,H21,H24,H25,H26, H27,H28,MMM	
27	PAOZZ	5305009956311	96906	MS35207-271	SCREW,MACHINE #10-24 X 1.75 PART OF	2
					KIT P/N 5705698.....	
					UOC:AVY,A11,A13,A14,A15,A20,A24,A25, A26,A27,B16,B17,B18,HVY,H11,H13,H14, H15,H16,H17,H18,H20,H21,H24,H25,H26, H27,H28,MMM	

SECTION II			TM9-2320-280-24P			
(1)	(2)	(3)	(4)	(5)	(6)	(7)
ITEM NO	SMR CODE	NSN	CAGEC	PART NUMBER	DESCRIPTION AND USABLE ON CODES(UOC)	QTY
28	PAOZZ	4710012031304	34623	5583352	TUBE ASSEMBLY,METAL PART OF KIT P/N 5705698..... UOC:AVY,A11,A13,A14,A15,A20,A24,A25,A26,A27,B16,B17,B18,HVY,H11,H13,H14,H15,H16,H17,H18,H20,H21,H24,H25,H26,H27,H28,MMM	1
29	PAOZZ	4730012045457	81343	5-2 010203CA	ELBOW,PIPE TO TUBE PART OF KIT P/N 5705698..... UOC:AVY,A11,A13,A14,A15,A20,A24,A25,A26,A27,B16,B17,B18,HVY,H11,H13,H14,H15,H16,H17,H18,H20,H21,H24,H25,H26,H27,H28,MMM	1
30	PAOZZ	2910014458097	58536	A52972-1	FILTER,FLUID PART OF KIT P/N 5705698 UOC:AVY,A11,A13,A14,A15,A20,A24,A25,A26,A27,B16,B17,B18,HVY,H11,H13,H14,H15,H16,H17,H18,H20,H21,H24,H25,H26,H27,H28,MMM	1
31	PAOZZ	2510013761092	34623	12339909	INSULATION PART OF KIT P/N 5705698.. UOC:AVY,A11,A13,A14,A15,A20,A24,A25,A26,A27,B16,B17,B18,HVY,H11,H13,H14,H15,H16,H17,H18,H20,H21,H24,H25,H26,H27,H28,MMM	1
32	PAOZZ	5310000614650	96906	MS51943-31	NUT,SELF-LOCKING,HE 1/4-20 PART OF KIT P/N 5705698..... UOC:AVY,A11,A13,A14,A15,A20,A24,A25,A26,A27,B16,B17,B18,HVY,H11,H13,H14,H15,H16,H17,H18,H20,H21,H24,H25,H26,H27,H28,MMM	9
33	PAOZZ	2590012633254	19207	12338838-2	BEZEL,AUTOMOTIVE TR PART OF KIT P/N 5705698..... UOC:AVY,A11,A13,A14,A15,A20,A24,A25,A26,A27,B16,B17,B18,HVY,H11,H13,H14,H15,H16,H17,H18,H20,H21,H24,H25,H26,H27,H28,MMM	1
34	PAOZZ	5305002253843	80204	B1821BH025C100N	SCREW,CAP,HEXAGON H 1/4-20 X 1.00 PART OF KIT P/N 5705698..... UOC:AVY,A11,A13,A14,A15,A20,A24,A25,A26,A27,B16,B17,B18,HVY,H11,H13,H14,H15,H16,H17,H18,H20,H21,H24,H25,H26,H27,H28,MMM	8
35	PAOZZ	2910013230123	19207	12342086	GUARD,FUEL FILTER PART OF KIT P/N 5705698..... UOC:AVY,A11,A13,A14,A15,A20,A24,A25,A26,A27,B16,B17,B18,HVY,H11,H13,H14,H15,H16,H17,H18,H20,H21,H24,H25,H26,H27,H28,MMM	1
36	PAOZZ	5310008775797	80205	MS21044N3	NUT,SELF-LOCKING,HE 3/16-32 PART OF KIT P/N 5705698..... UOC:AVY,A11,A13,A14,A15,A20,A24,A25,A26,A27,B16,B17,B18,HVY,H11,H13,H14,H15,H16,H17,H18,H20,H21,H24,H25,H26,H27,H28,MMM	2
37	PAOZZ	4730013948345	34623	12340331	ADAPTER,STRAIGHT,PI PART OF KIT P/N	2

SECTION II			TM9-2320-280-24P			
(1)	(2)	(3)	(4)	(5)	(6)	(7)
ITEM NO	SMR CODE	NSN	CAGEC	PART NUMBER	DESCRIPTION AND USABLE ON CODES(UOC)	QTY
					5705698..... UOC:AVY,A11,A13,A14,A15,A20,A24,A25, A26,A27,B16,B17,B18,HVY,H11,H13,H14, H15,H16,H17,H18,H20,H21,H24,H25,H26, H27,H28,MMM	
38	PAOZZ	4730000243971	19207	12339884-1	CLAMP,HOSE PART OF KIT P/N 5705698.. UOC:AVY,A11,A13,A14,A15,A20,A24,A25, A26,A27,B16,B17,B18,HVY,H11,H13,H14, H15,H16,H17,H18,H20,H21,H24,H25,H26, H27,H28,MMM	2
39	PAOZZ	4720013162538	9C234	12338553-1	HOSE,NONMETALLIC PART OF KIT P/N 5705698..... UOC:AVY,A11,A13,A14,A15,A20,A24,A25, A26,A27,B16,B17,B18,HVY,H11,H13,H14, H15,H16,H17,H18,H20,H21,H24,H25,H26, H27,H28,MMM	1
40	PAOZZ	5305000680508	80204	B1821BH025C075N	SCREW,CAP,HEXAGON H 1/4-20 X .75 PART OF KIT P/N 5705698..... UOC:AVY,A11,A13,A14,A15,A20,A24,A25, A26,A27,B16,B17,B18,HVY,H11,H13,H14, H15,H16,H17,H18,H20,H21,H24,H25,H26, H27,H28,MMM	1
41	PAOZZ	3040011975510	34623	12340829-1	CABLE,CONTROL PART OF KIT P/N 5705698..... UOC:AVY,A11,A13,A14,A15,A20,A24,A25, A26,A27,B16,B17,B18,HVY,H11,H13,H14, H15,H16,H17,H18,H20,H21,H24,H25,H26, H27,H28,MMM	1
42	PAOZZ	5340009936207	96906	MS21333-99	CLAMP,LOOP PART OF KIT P/N 5705698.. UOC:AVY,A11,A13,A14,A15,A20,A24,A25, A26,A27,B16,B17,B18,HVY,H11,H13,H14, H15,H16,H17,H18,H20,H21,H24,H25,H26, H27,H28,MMM	1
43	KFFZZ		19207	12340706	TEMPLATE PART OF KIT P/N 5705698.... UOC:AVY,A11,A13,A14,A15,A20,A24,A25, A26,A27,B16,B17,B18,HVY,H11,H13,H14, H15,H16,H17,H18,H20,H21,H24,H25,H26, H27,H28,MMM	1
44	PAOZZ	4720013946170	19207	12339265-10	HOSE,AIR DUCT PART OF KIT P/N 5705698..... UOC:AVY,A11,A13,A14,A15,A20,A24,A25, A26,A27,B16,B17,B18,HVY,H11,H13,H14, H15,H16,H17,H18,H20,H21,H24,H25,H26, H27,H28,MMM	1

END OF FIGURE

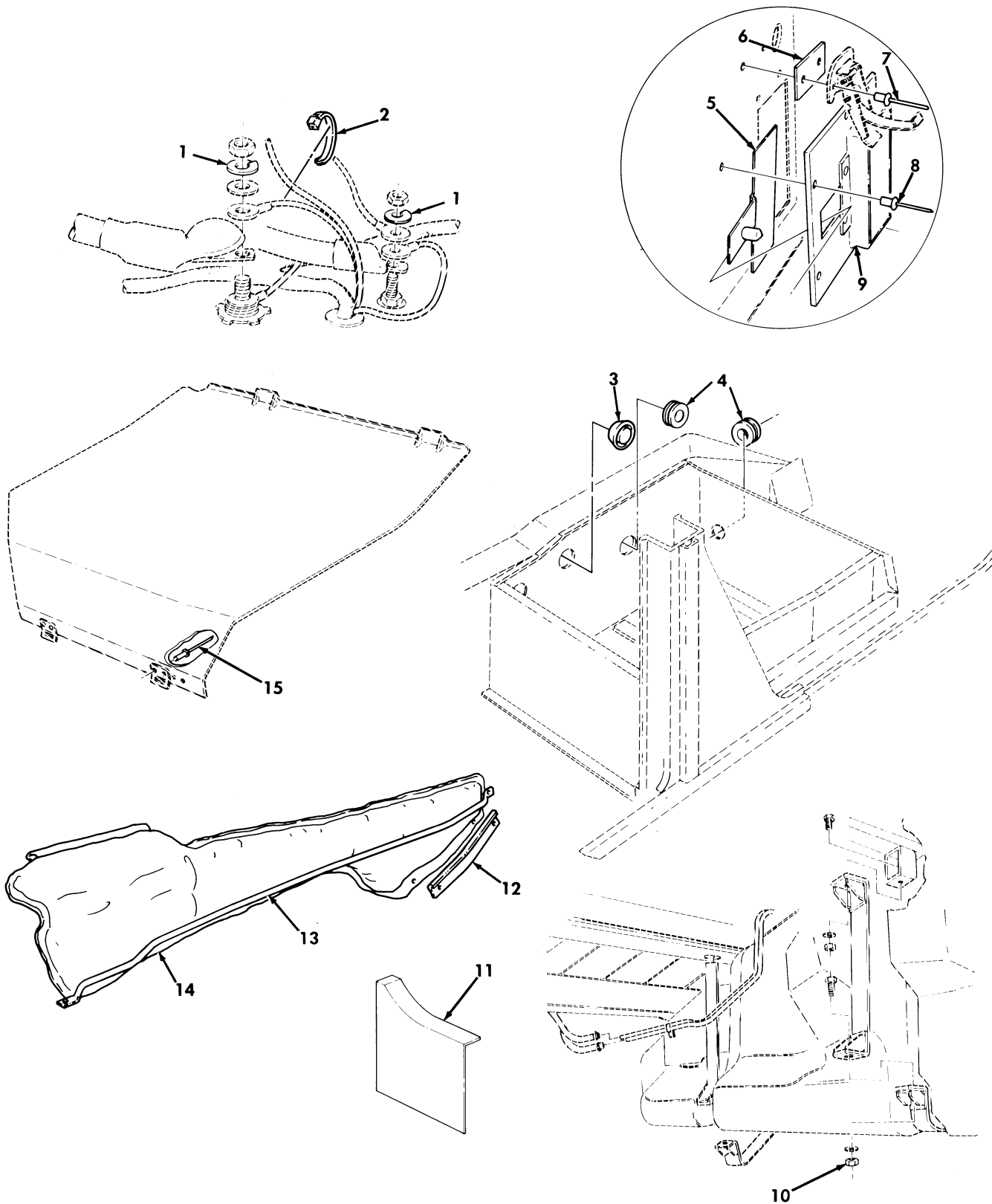

Figure 369. Arctic Kit, Battery Box Components, Insulation, and Control Box Connector.



SECTION II			TM9-2320-280-24P			
(1)	(2)	(3)	(4)	(5)	(6)	(7)
ITEM NO	SMR CODE	NSN	CAGEC	PART NUMBER	DESCRIPTION AND USABLE ON CODES(UC)	QTY
GROUP 3303 WINTERIZATION KITS						
FIG. 369 ARCTIC KIT,BATTERY BOX COMPONENTS,INSULATION,AND CONTROL BOX CONNECTOR						
1	PAOZZ	5310005845272	96906	MS35338-48	WASHER,LOCK 1/2,PART OF KIT P/N 5705698..... UOC:AVY,A11,A13,A14,A15,A20,A24,A25,A26,A27,B16,B17,B18,HVY,H11,H13,H14,H15,H16,H17,H18,H20,H21,H24,H25,H26,H27,H28,MMM	2
2	PAOZZ	5975010345871	96906	MS3367-7-0	STRAP,TIEDOWN,ELECT PART OF KIT P/N 5705698..... UOC:AVY,A11,A13,A14,A15,A20,A24,A25,A26,A27,B16,B17,B18,HVY,H11,H13,H14,H15,H16,H17,H18,H20,H21,H24,H25,H26,H27,H28,MMM	1
3	PAOZZ	5340013950812	19207	12340791	PLUG,EXPANSION PART OF KIT P/N 5705698..... UOC:AVY,A11,A13,A14,A15,A20,A24,A25,A26,A27,B16,B17,B18,HVY,H11,H13,H14,H15,H16,H17,H18,H20,H21,H24,H25,H26,H27,H28,MMM	3
4	PAOZZ	5325002766091	96906	MS35489-19	GROMMET,NONMETALLIC PART OF KIT P/N 5705698..... UOC:AVY,A11,A13,A14,A15,A20,A24,A25,A26,A27,B16,B17,B18,HVY,H11,H13,H14,H15,H16,H17,H18,H20,H21,H24,H25,H26,H27,H28,MMM	2
5	PAOZZ	2540014073296	34623	12342572	DOOR ASSEMBLY,ARCTI PART OF KIT P/N 5705698..... UOC:AVY,A11,A13,A14,A15,A20,A24,A25,A26,A27,B16,B17,B18,HVY,H11,H13,H14,H15,H16,H17,H18,H20,H21,H24,H25,H26,H27,H28,MMM	1
6	PAOZZ	5365013942394	19207	12342752	SPACER,PLATE PART OF KIT P/N 5705698 UOC:AVY,A11,A13,A14,A15,A20,A24,A25,A26,A27,B16,B17,B18,HVY,H11,H13,H14,H15,H16,H17,H18,H20,H21,H24,H25,H26,H27,H28,MMM	1
7	PAOZZ	5320012716357	19207	12339355-1	RIVET,BLIND PART OF KIT P/N 5705698. UOC:AVY,A11,A13,A14,A15,A20,A24,A25,A26,A27,B16,B17,B18,HVY,H11,H13,H14,H15,H16,H17,H18,H20,H21,H24,H25,H26,H27,H28,MMM	2
8	PAOZZ	5320011357319	80205	NAS9301BNS-6-03	RIVET,BLIND PART OF KIT P/N 5705698. UOC:AVY,A11,A13,A14,A15,A20,A24,A25,A26,A27,B16,B17,B18,HVY,H11,H13,H14,H15,H16,H17,H18,H20,H21,H24,H25,H26,H27,H28,MMM	4
9	PAOZZ	5340013947853	19207	12342571	PLATE,MOUNTING PART OF KIT P/N 5705698.....	1

SECTION II			TM9-2320-280-24P			
(1)	(2)	(3)	(4)	(5)	(6)	(7)
ITEM NO	SMR CODE	NSN	CAGEC	PART NUMBER	DESCRIPTION AND USABLE ON CODES(UC)	QTY
					UOC:AVY,A11,A13,A14,A15,A20,A24,A25,A26,A27,B16,B17,B18,HVY,H11,H13,H14,H15,H16,H17,H18,H20,H21,H24,H25,H26,H27,H28,MMM	
10	PAOZZ	5310009359021	96906	MS51943-35	NUT,SELF-LOCKING,HE 3/8-16 PART OF KIT P/N 5705698.....	4
					UOC:AVY,A11,A13,A14,A15,A20,A24,A25,A26,A27,B16,B17,B18,HVY,H11,H13,H14,H15,H16,H17,H18,H20,H21,H24,H25,H26,H27,H28,MMM	
11	PAOZZ	5340013939371	19207	12342573	BRACKET,DOUBLE ANGL RIGHT BODY SIDE RAIL PART OF KIT P/N 5705698...	1
					UOC:AVY,A11,A13,A14,A15,A20,A24,A25,A26,A27,B16,B17,B18,HVY,H11,H13,H14,H15,H16,H17,H18,H20,H21,H24,H25,H26,H27,H28,MMM	
12	PAOZZ	2590012616851	19207	12339014-2	BEZEL,AUTOMOTIVE TR.....	1
					UOC:AVY,A11,A13,A14,A15,A20,A24,A25,A26,A27,B16,B17,B18,HVY,H11,H13,H14,H15,H16,H17,H18,H20,H21,H24,H25,H26,H27,H28,MMM	
13	PAOZZ	2590012578787	19207	12340591	RETAINER,INTERIOR PART OF KIT P/N 5705698.....	1
					UOC:AVY,A11,A13,A14,A20,A24,A25,A26,A27,B16,B17,B18,HVY,H11,H13,H14,H16,H17,H18,H20,H21,H24,H25,H26,H27,H28,MMM	
13	PAOZZ	2540014525034	19207	12340591-1	RETAINER,INTERIOR PART OF KIT P/N 5705698.....	1
					UOC:A15,H15	
14	PAOZA	2540014611134	19207	12340593-1	INSULATION,THERMAL, PART OF KIT P/N 5705698.....	1
					UOC:AVY,A11,A13,A14,A20,A24,A25,A26,A27,B16,B17,B18,HVY,H11,H13,H14,H16,H17,H18,H20,H21,H24,H25,H26,H27,H28,MMM	
14	PAOZA	2540014611134	34623	12340593-1	INSULATION,THERMAL, PART OF KIT P/N 5705698.....	1
					UOC:A15,H15	
15	PAOZZ	5320011435079	80205	NAS9301BNS-4-04	RIVET,BLIND PART OF KIT P/N 5705698.	2
					UOC:A11,A13,A14,A20,A24,A25,A26,A27,B17,B18,B20,B24,B25,C17,H11,H13,H14,H15,H16,H17,H18,H20,H21,H24,H25,H26,H27,H28,MMM	

END OF FIGURE

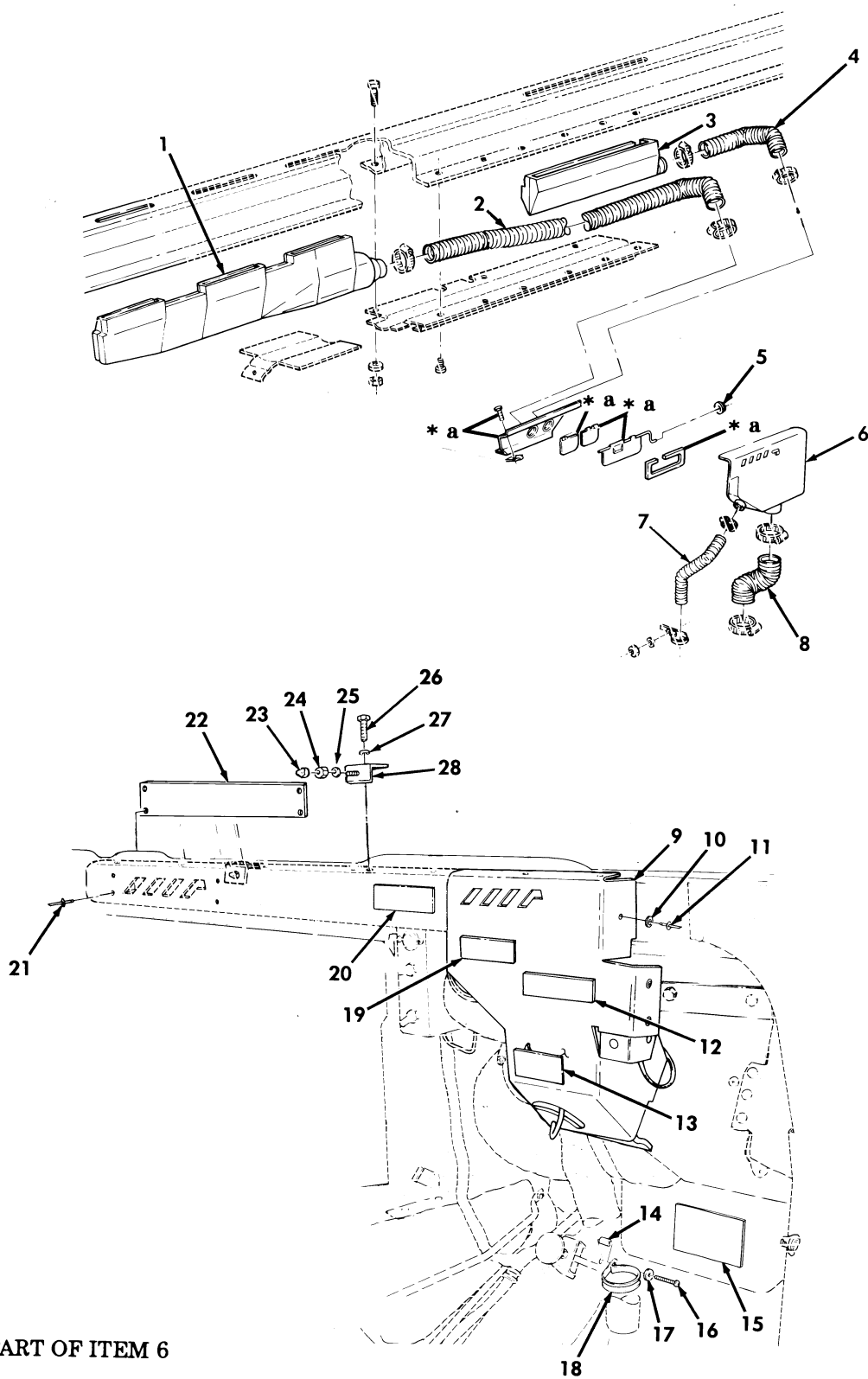

Figure 370. Arctic Kit, Diverter Box, Defroster, Heater Ducting, and Radio Rack Bracket.

SECTION II			TM9-2320-280-24P			
(1)	(2)	(3)	(4)	(5)	(6)	(7)
ITEM	SMR			PART		
NO	CODE	NSN	CAGEC	NUMBER	DESCRIPTION AND USABLE ON CODES(UOC)	QTY
GROUP 3303 WINTERIZATION KITS						
FIG. 370 ARCTIC KIT, DIVERTER BOX, DEFROSTER, HEATER DUCTING, AND RADIO RACK BRACKET						
1	PFOZZ	2540012573742	34623	12339289-2	VENTILATOR, AIR CIRC L.H., PART OF KIT P/N 5705698..... UOC:AVY,A11,A13,A14,A15,A20,A24,A25,A26,A27,B16,B17,B18,HVY,H11,H13,H14,H15,H16,H17,H18,H20,H21,H24,H25,H26,H27,H28,MMM	1
2	PAOZZ	4720013946166	19207	12339265-6	HOSE, AIR DUCT PART OF KIT P/N 5705698..... UOC:AVY,A11,A13,A14,A15,A20,A24,A25,A26,A27,B16,B17,B18,HVY,H11,H13,H14,H15,H16,H17,H18,H20,H21,H24,H25,H26,H27,H28,MMM	1
3	PAOZZ	2540013905711	34623	5591935	VENTILATOR, AIR CIRC R.H., PART OF KIT P/N 5705698..... UOC:AVY,A11,A13,A14,A15,A20,A24,A25,A26,A27,B16,B17,B18,HVY,H11,H13,H14,H15,H16,H17,H18,H20,H21,H24,H25,H26,H27,H28,MMM	1
4	PAOZZ	4720013256985	19207	12339265-7	HOSE, AIR DUCT PART OF KIT P/N 5705698..... UOC:AVY,A11,A13,A14,A15,A20,A24,A25,A26,A27,B16,B17,B18,HVY,H11,H13,H14,H15,H16,H17,H18,H20,H21,H24,H25,H26,H27,H28,MMM	1
5	PAOZZ	5340013327599	19207	12340258	BUTTON, PLUG PART OF KIT P/N 5705698 UOC:AVY,A11,A13,A14,A15,A20,A24,A25,A26,A27,B16,B17,B18,HVY,H11,H13,H14,H15,H16,H17,H18,H20,H21,H24,H25,H26,H27,H28,MMM	1
6	PFOZZ	2540013954202	19207	12342570	VENTILATOR, AIR CIRC PART OF KIT P/N 5705698..... UOC:AVY,A11,A13,A14,A15,A20,A24,A25,A26,A27,B16,B17,B18,HVY,H11,H13,H14,H15,H16,H17,H18,H20,H21,H24,H25,H26,H27,H28,MMM	1
7	PAOZZ	4720014510894	19207	12339265-16	HOSE, AIR DUCT PART OF KIT P/N 5705698..... UOC:AVY,A11,A13,A14,A15,A20,A24,A25,A26,A27,B16,B17,B18,HVY,H11,H13,H14,H15,H16,H17,H18,H20,H21,H24,H25,H26,H27,H28,MMM	1
8	PAOZZ	4720013946170	19207	12339265-10	HOSE, AIR DUCT PART OF KIT P/N 5705698..... UOC:AVY,A11,A13,A14,A15,A20,A24,A25,A26,A27,B16,B17,B18,HVY,H11,H13,H14,H15,H16,H17,H18,H20,H21,H24,H25,H26,H27,H28,MMM	1

SECTION II			TM9-2320-280-24P			
(1)	(2)	(3)	(4)	(5)	(6)	(7)
ITEM NO	SMR CODE	NSN	CAGEC	PART NUMBER	DESCRIPTION AND USABLE ON CODES(UOC)	QTY
9	PAOZZ	2540012546511	19207	12340470	ARCTIC COVER, DIVERT PART OF KIT P/N 5705698..... UOC:AVY, A11, A13, A14, A15, A20, A24, A25, A26, A27, B16, B17, B18, HVY, H11, H13, H14, H15, H16, H17, H18, H20, H21, H24, H25, H26, H27, H28, MMM	1
10	PAOZZ	2540012546511	24617	11500362	WASHER, FLAT PART OF KIT P/N 5705698 UOC:AVY, A11, A13, A14, A15, A20, A24, A25, A26, A27, B16, B17, B18, HVY, H11, H13, H14, H15, H16, H17, H18, H20, H21, H24, H25, H26, H27, H28, MMM	1
11	PAOZZ	5320010232529	81349	M24243/1-A404	RIVET, BLIND PART OF KIT P/N 5705698 UOC:AVY, A11, A13, A14, A15, A20, A24, A25, A26, A27, B16, B17, B18, HVY, H11, H13, H14, H15, H16, H17, H18, H20, H21, H24, H25, H26, H27, H28, MMM	4
12	PAOZZ	9905013973196	19207	12342648	PLATE, INSTRUCTION PART OF KIT P/N 5705698..... UOC:AVY, A11, A13, A14, A15, A20, A24, A25, A26, A27, B16, B17, B18, HVY, H11, H13, H14, H15, H16, H17, H18, H20, H21, H24, H25, H26, H27, H28, MMM	1
13	PAOZZ	9905012487656	19207	12339108	PLATE, INSTRUCTION PART OF KIT P/N 5705698..... UOC:AVY, A11, A13, A14, A15, A20, A24, A25, A26, A27, B16, B17, B18, HVY, H11, H13, H14, H15, H16, H17, H18, H20, H21, H24, H25, H26, H27, H28, MMM	1
14	PAOZZ	5365013940440	19207	12342751	SPACER, SLEEVE PART OF KIT P/N 5705698..... UOC:AVY, A11, A13, A14, A15, A20, A24, A25, A26, A27, B16, B17, B18, HVY, H11, H13, H14, H15, H16, H17, H18, H20, H21, H24, H25, H26, H27, H28, MMM	1
15	PAOZZ	7690014078248	19207	12342806	MARKER, IDENTIFICATI PART OF KIT P/N 5705698..... UOC:AVY, A11, A13, A14, A15, A20, A24, A25, A26, A27, B16, B17, B18, HVY, H11, H13, H14, H15, H16, H17, H18, H20, H21, H24, H25, H26, H27, H28, MMM	1
16	PAOZZ	5305013943543	24617	9415778	SCREW, CAP, HEXAGON H PART OF KIT P/N 5705698..... UOC:AVY, A11, A13, A14, A15, A20, A24, A25, A26, A27, B16, B17, B18, HVY, H11, H13, H14, H15, H16, H17, H18, H20, H21, H24, H25, H26, H27, H28, MMM	1
17	PAOZZ	5310000453296	30379	120217	WASHER, LOCK #10, PART OF KIT P/N 5705698..... UOC:A11, A13, A14, A20, A24, A25, A26, A27, B17, B18, B20, B24, B25, C17, H11, H13, H14, H15, H16, H17, H18, H20, H21, H24, H25, H26, H27, H28, MMM	1
18	PAOZZ	5340001934111	96906	MS21333-86	CLAMP, LOOP PART OF KIT P/N 5705698.	1

SECTION II			TM9-2320-280-24P			
(1)	(2)	(3)	(4)	(5)	(6)	(7)
ITEM NO	SMR CODE	NSN	CAGEC	PART NUMBER	DESCRIPTION AND USABLE ON CODES(UOC)	QTY
19	PAOZZ	9905012039994	19207	12339100	UOC:AVY,A11,A13,A14,A15,A20,A24,A25,A26,A27,B16,B17,B18,HVY,H11,H13,H14,H15,H16,H17,H18,H20,H21,H24,H25,H26,H27,H28,MMM PLATE,INSTRUCTION PART OF KIT P/N 5705698.....	1
20	PAOZZ	9905011934065	19207	12339106	UOC:AVY,A11,A13,A14,A15,A20,A24,A25,A26,A27,B16,B17,B18,HVY,H11,H13,H14,H15,H16,H17,H18,H20,H21,H24,H25,H26,H27,H28,MMM PLATE,INSTRUCTION PART OF KIT P/N 5705698.....	1
21	PAOZZ	5320010195694	81349	M24243/1A402	UOC:AVY,A11,A13,A14,A15,A20,A24,A25,A26,A27,B16,B17,B18,HVY,H11,H13,H14,H15,H16,H17,H18,H20,H21,H24,H25,H26,H27,H28,MMM RIVET,BLIND PART OF KIT P/N 5705698	4
22	PAOZZ	5340013947288	19207	12342754	UOC:AVY,A11,A13,A14,A15,A20,A24,A25,A26,A27,B16,B17,B18,HVY,H11,H13,H14,H15,H16,H17,H18,H20,H21,H24,H25,H26,H27,H28,MMM COVER,ACCESS PART OF KIT P/N 5705698	1
23	PAOZZ	5340011744894	81349	M5501/11-F1	UOC:AVY,A11,A13,A14,A15,A20,A24,A25,A26,A27,B16,B17,B18,HVY,H11,H13,H14,H15,H16,H17,H18,H20,H21,H24,H25,H26,H27,H28,MMM CAP,PROTECTIVE DUST PART OF KIT P/N 5705698.....	2
24	PAOZZ	5310000120367	24617	120367	UOC:AVY,A11,A13,A14,A15,A20,A24,A25,A26,A27,B16,B17,B18,HVY,H11,H13,H14,H15,H16,H17,H18,H20,H21,H24,H25,H26,H27,H28,MMM NUT,PLAIN,HEXAGON PART OF KIT P/N 5705698.....	2
25	PAOZZ	5310000446188	24617	446188	UOC:AVY,A11,A13,A14,A15,A20,A24,A25,A26,A27,B16,B17,B18,HVY,H11,H13,H14,H15,H16,H17,H18,H20,H21,H24,H25,H26,H27,H28,MMM WASHER,FLAT PART OF KIT P/N 5705698	2
26	PAOZZ	5305005434372	80204	B1821BH038C075N	UOC:A11,A13,A14,A20,A24,A25,A26,A27,B17,B18,B20,B24,B25,C17,H11,H13,H14,H15,H16,H17,H18,H20,H21,H24,H25,H26,H27,H28,MMM SCREW,CAP,HEXAGON H PART OF KIT P/N 5705698.....	2
27	PAOZZ	5310000446212	24617	446212	UOC:AVY,A11,A13,A14,A15,A20,A24,A25,A26,A27,B16,B17,B18,HVY,H11,H13,H14,H15,H16,H17,H18,H20,H21,H24,H25,H26,H27,H28,MMM WASHER,FLAT PART OF KIT P/N 5705698	2

SECTION II			TM9-2320-280-24P			
(1)	(2)	(3)	(4)	(5)	(6)	(7)
ITEM	SMR			PART		
NO	CODE	NSN	CAGEC	NUMBER	DESCRIPTION AND USABLE ON CODES(UC)	QTY
28	PAOZZ	2590014398268	34623	12446763	H27,H28,MMM BRACKET,ANGLE PART OF KIT P/N 5705698..... UOC:AVY,A11,A13,A14,A15,A20,A24,A25, A26,A27,B16,B17,B18,HVY,H11,H13,H14, H15,H16,H17,H18,H20,H21,H24,H25,H26, H27,H28,MMM	2

END OF FIGURE

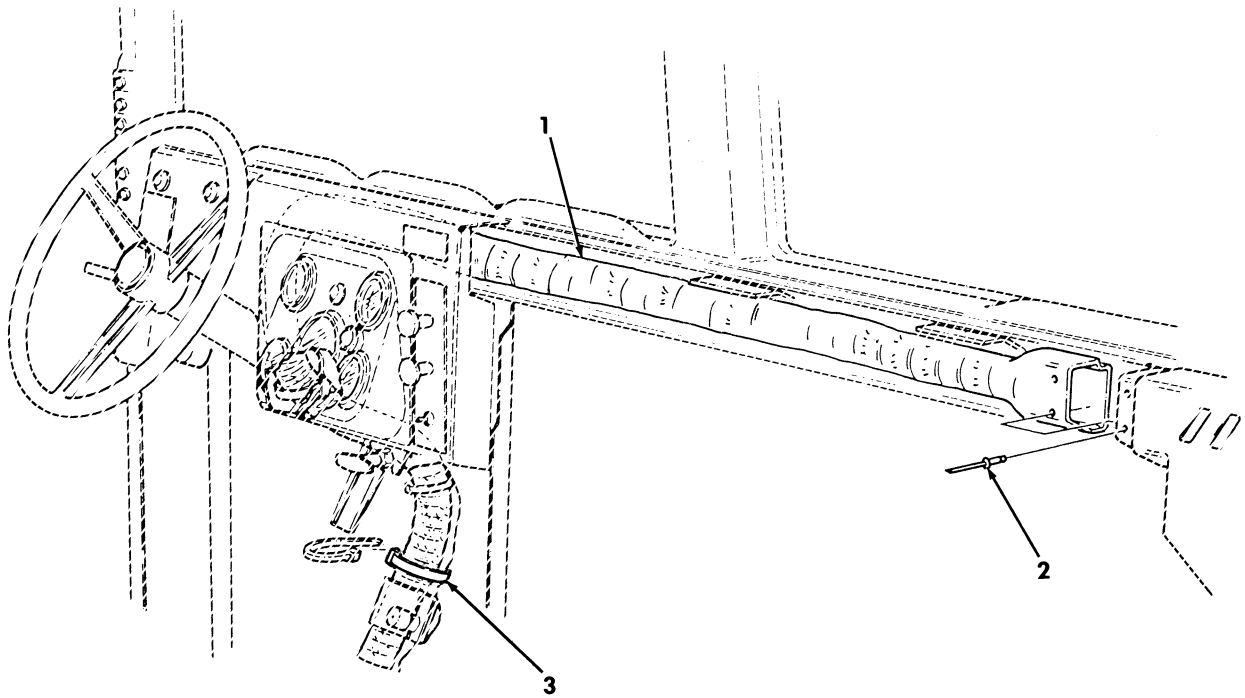

Figure 371. Arctic Kit, Heater Duct Assembly.



SECTION II			TM9-2320-280-24P			
(1)	(2)	(3)	(4)	(5)	(6)	(7)
ITEM NO	SMR CODE	NSN	CAGEC	PART NUMBER	DESCRIPTION AND USABLE ON CODES(UOC)	QTY
GROUP 3303 WINTERIZATION KITS						
FIG. 371 ARCTIC KIT,HEATER DUCT ASSEMBLY						
1	PAOZZ		19207	12447054	DUCT ASSEMBLY PART OF KIT P/N 5705698..... UOC:AVY,A11,A13,A14,A15,A20,A24,A25,A26,A27,B16,B17,B18,HVY,H11,H13,H14,H15,H16,H17,H18,H20,H21,H24,H25,H26,H27,H28,MMM	1
2	PAOZZ	5320010195694	81349	M24243/1A402	RIVET,BLIND PART OF KIT P/N 5705698 UOC:AVY,A11,A13,A14,A15,A20,A24,A25,A26,A27,B16,B17,B18,HVY,H11,H13,H14,H15,H16,H17,H18,H20,H21,H24,H25,H26,H27,H28,MMM	2
3	PAOZZ	5975010345871	96906	MS3367-7-0	STRAP,TIEDOWN,ELECT PART OF KIT P/N 5705698..... UOC:AVY,A11,A13,A14,A15,A20,A24,A25,A26,A27,B16,B17,B18,HVY,H11,H13,H14,H15,H16,H17,H18,H20,H21,H24,H25,H26,H27,H28,MMM	3

END OF FIGURE

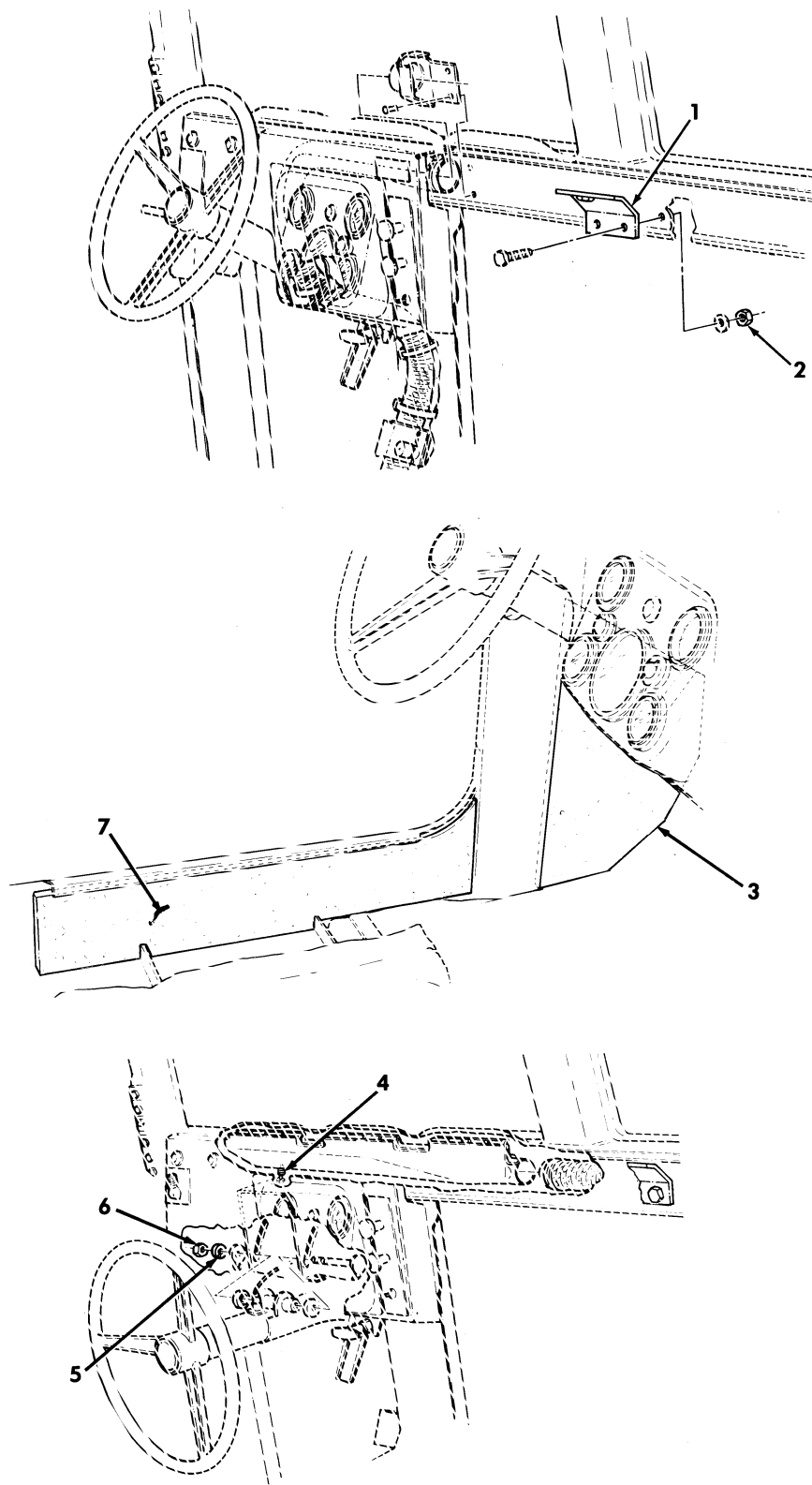

Figure 372. Arctic Kit, Diverter Box, Ducting, Insulation, and Radio Mounting Brackets.

SECTION II			TM9-2320-280-24P			
(1)	(2)	(3)	(4)	(5)	(6)	(7)
ITEM NO	SMR CODE	NSN	CAGEC	PART NUMBER	DESCRIPTION AND USABLE ON CODES(UOC)	QTY
GROUP 3303 WINTERIZATION KITS						
FIG. 372 ARCTIC KIT, DIVERTER BOX, DUCTING, INSULATION, AND RADIO MOUNTING BRACKETS						
1	PFOZZ	5340014764374	19207	12446765	BRACKET, DOUBLE ANGL..... UOC:AVY,A11,A13,A14,A15,A20,A24,A25,A26,A27,B16,B17,B18,HVY,H11,H13,H14,H15,H16,H17,H18,H20,H21,H24,H25,H26,H27,H28,MMM	1
2	PAOZZ	5310014326727	24617	9419471	NUT, SELF-LOCKING, HE PART OF KIT P/N 5705698..... UOC:AVY,A11,A13,A14,A15,A20,A24,A25,A26,A27,B16,B17,B18,HVY,H11,H13,H14,H15,H16,H17,H18,H20,H21,H24,H25,H26,H27,H28,MMM	4
3	PAOZZ	2540013953979	9C234	12342755-2	INSULATION, THERMAL PART OF KIT P/N 5705698..... UOC:AVY,A11,A13,A14,A15,A20,A24,A25,A26,A27,B16,B17,B18,HVY,H11,H13,H14,H15,H16,H17,H18,H20,H21,H24,H25,H26,H27,H28,MMM	1
4	PAOZZ	5325012097843	19207	12339402	GROMMET, NONMETALLIC PART OF KIT P/N 5705698..... UOC:AVY,A11,A13,A14,A15,A20,A24,A25,A26,A27,B16,B17,B18,HVY,H11,H13,H14,H15,H16,H17,H18,H20,H21,H24,H25,H26,H27,H28,MMM	1
5	PAOZZ	5310006379541	96906	MS35338-46	WASHER, LOCK 3/8 PART OF KIT P/N 5705698..... UOC:AVY,A11,A13,A14,A15,A20,A24,A25,A26,A27,B16,B17,B18,HVY,H11,H13,H14,H15,H16,H17,H18,H20,H21,H24,H25,H26,H27,H28,MMM	1
6	PAOZZ	5310009359021	96906	MS51943-35	NUT, SELF-LOCKING, HE PART OF KIT P/N 5705698..... UOC:AVY,A11,A13,A14,A15,A20,A24,A25,A26,A27,B16,B17,B18,HVY,H11,H13,H14,H15,H16,H17,H18,H20,H21,H24,H25,H26,H27,H28,MMM	1
7	PAOZZ	2540013952230	9C234	12342756	INSULATION, THERMAL PART OF KIT P/N 5705698..... UOC:AVY,A11,A13,A14,A15,A20,A24,A25,A26,A27,B16,B17,B18,HVY,H11,H13,H14,H15,H16,H17,H18,H20,H21,H24,H25,H26,H27,H28,MMM	1
KIT	PDFZZ	2540013170728	34623	5705698	PARTS KIT, VEHICULAR..... UOC:AVY,A11,A13,A14,A15,A20,A24,A25,A26,A27,B16,B17,B18,HVY,H11,H13,H14,H15,H16,H17,H18,H20,H21,H24,H25,H26,H27,H28,MMM ADAPTER, CONNECTOR ( 1) 366-31	1

SECTION II			TM9-2320-280-24P			
(1)	(2)	(3)	(4)	(5)	(6)	(7)
ITEM	SMR			PART		
NO	CODE	NSN	CAGEC	NUMBER	DESCRIPTION AND USABLE ON	CODES(UOC) QTY
					ADAPTER,CONNECTOR	( 1) 366-32
					ADAPTER,STRAIGHT,PI	( 1) 366-12
					ADAPTER,STRAIGHT,PI	( 1) 366-14
					ADAPTER,STRAIGHT,PI	( 1) 366-24
					ADAPTER,STRAIGHT,PI	( 1) 368-37
					ANCHOR,STRAP	( 1) 365-19
					ARCTIC COVER,DIVERT	( 1) 370-9
					BEZEL,AUTOMOTIVE TR	( 1) 368-33
					BRACKET,DOUBLE ANGL	( 1) 366-27
					BRACKET,DOUBLE ANGL	( 1) 369-11
					BRACKET,DOUBLE ANGL	( 2) 370-28
					BRACKET,MOUNTING	( 2) 368-21
					BUTTON,PLUG	( 1) 370-5
					CABLE,CONTROL	( 1) 368-41
					CAP,FILLER,OPENING	( 1) 366-1
					CAP,PROTECTIVE	( 2) 370-23
					CAP,TUBE	( 1) 366-15
					CLAMP,HOSE	( 2) 364-3
					CLAMP,HOSE	( 2) 365-10
					CLAMP,HOSE	( 2) 366-21
					CLAMP,HOSE	( 3) 368-3
					CLAMP,HOSE	( 2) 368-14
					CLAMP,HOSE	( 2) 368-20
					CLAMP,HOSE	( 2) 368-38
					CLAMP,LOOP	( 1) 365-21
					CLAMP,LOOP	( 1) 366-5
					CLAMP,LOOP	( 1) 366-7
					CLAMP,LOOP	( 1) 366-20
					CLAMP,LOOP	( 1) 366-28
					CLAMP,LOOP	( 1) 368-42
					CLAMP,LOOP	( 1) 370-18
					CONNECTOR,EXHAUST P	( 1) 365-11
					CONNECTOR,EXHAUST P	( 1) 368-13
					CONNECTOR,EXHAUST P	( 1) 368-17
					CONTROL BOX,ELECTRI	( 1) 366-2
					COUPLING,PIPE	( 1) 366-10
					COVER ACCESS	( 1) 370-22
					COVER,ASSEMBLY,COWL	( 1) 368-4
					DOOR ASSEMBLY,BATTE	( 1) 369-5
					DIVERTER ASSEMBLY	( 1) 365-6
					DUCT ASSEMBLY	( 1) 371-1
					DUMMY CONNECTOR,PLU	( 1) 366-34
					ELBOW,PIPE TO TUBE	( 2) 366-9
					ELBOW,PIPE TO TUBE	( 1) 368-29
					FILTER,FLUID	( 1) 368-30
					FLANGE,PIPE	( 1) 368-15
					GASKET,AIR HORN	( 1) 364-2
					GROMMET,NONMETALLIC	( 1) 368-10
					GROMMET,NONMETALLIC	( 2) 369-4
					GROMMET,NONMETALLIC	( 1) 372-4
					GUARD,FUEL FILTER	( 1) 368-35
					HEATER,VEHICULAR,CO	( 1) 368-19
					HOSE,AIR DUCT	( 1) 368-44

SECTION II			TM9-2320-280-24P			
(1)	(2)	(3)	(4)	(5)	(6)	(7)
ITEM	SMR	NSN	CAGEC	PART	DESCRIPTION AND USABLE ON	CODES (UOC) QTY
NO	CODE			NUMBER		
					HOSE,AIR DUCT	( 1) 370-2
					HOSE,AIR DUCT	( 1) 370-4
					HOSE,AIR DUCT	( 1) 370-7
					HOSE,AIR DUCT	( 1) 370-8
					HOSE,NONMETALLIC	( 2) 364-4
					HOSE,NONMETALLIC	( 1) 366-22
					HOSE,NONMETALLIC	( 1) 368-39
					HOSE,PREFORMED	( 1) 364-9
					HOUSING,CENTRIFUGAL	( 1) 368-6
					INSULATION	( 1) 372 3
					INSULATION,BLANKET	( 1) 368-31
					INSULATION,THERMAL	( 1) 372-7
					INSULATION,TUNNEL	( 1) 369-14
					INSULATION,TUNNEL	( 1) 369-14
					LEAD,ELECTRICAL	( 1) 366-29
					MARKER,IDENTIFICATI	( 1) 370-15
					NUT,PLAIN,HEXAGON	( 2) 370-24
					NUT,SELF-LOCKING,HE	( 2) 368-36
					NUT,SELF-LOCKING,HE	( 1) 364-7
					NUT,SELF-LOCKING,HE	( 10) 365-18
					NUT,SELF-LOCKING,HE	( 1) 365-22
					NUT,SELF-LOCKING,HE	( 2) 366-30
					NUT,SELF-LOCKING,HE	( 4) 368-18
					NUT,SELF-LOCKING,HE	( 9) 368-32
					NUT,SELF-LOCKING,HE	( 2) 368-36
					NUT,SELF-LOCKING,HE	( 4) 369-10
					NUT,SELF-LOCKING,HE	( 4) 372-2
					NUT,SELF-LOCKING,HE	( 1) 372-6
					PIN,COTTER	( 4) 365-8
					PIN,COTTER	( 3) 368-12
					PIN,COTTER	( 1) 368-8
					PIPE,EXHAUST	( 1) 365-7
					PIPE,EXHAUST	( 1) 365-9
					PIPE,EXHAUST	( 1) 365-12
					PLATE,IDENTIFICATIO	( 1) 370-20
					PLATE,INSTRUCTION	( 1) 370-12
					PLATE,INSTRUCTION	( 1) 370-13
					PLATE,INSTRUCTION	( 1) 370-19
					PLATE,MOUNTING	( 1) 369-9
					PLUG,EXPANSION	( 3) 369-3
					PUMP,FUEL,ELECTRICA	( 1) 366-25
					REGULATOR,AIR DUCT	( 1) 368-2
					RETAINER,INTERIOR I	( 1) 369-13
					RETAINER,INTERIOR I	( 1) 369-13
					RIVET,BLIND	( 2) 365-1
					RIVET,BLIND	( 4) 365-14
					RIVET,BLIND	( 4) 365-26
					RIVET,BLIND	( 8) 368-5
					RIVET,BLIND	( 2) 369-7
					RIVET,BLIND	( 4) 369-8
					RIVET,BLIND	( 2) 369-15
					RIVET,BLIND	( 4) 370-11
					RIVET,BLIND	( 4) 370-21

SECTION II			TM9-2320-280-24P			
(1)	(2)	(3)	(4)	(5)	(6)	(7)
ITEM	SMR			PART		
NO	CODE	NSN	CAGEC	NUMBER	DESCRIPTION AND USABLE ON	CODES(UOC) QTY
					RIVET, BLIND	( 2) 371-3
					SCREW, CAP, HEXAGON H	( 2) 365-4
					SCREW, CAP, HEXAGON H	( 1) 365-13
					SCREW, CAP, HEXAGON H	( 2) 366-17
					SCREW, CAP, HEXAGON H	( 4) 368-24
					SCREW, CAP, HEXAGON H	( 8) 368-34
					SCREW, CAP, HEXAGON H	( 1) 368-40
					SCREW, CAP, HEXAGON H	( 1) 370-16
					SCREW, CAP, HEXAGON H	( 2) 370-26
					SCREW, MACHINE	( 1) 365-20
					SCREW, MACHINE	( 1) 368-7
					SCREW, MACHINE	( 2) 368-27
					SCREW, TAPPING	( 2) 366-3
					SCREW, TAPPING	( 2) 366-6
					SEAL, NONMETALLIC	( 1) 368-1
					SETSCREW	( 1) 368-9
					SHELL, ELECTRICAL CO	( 1) 366-33
					SHIELD, HEATER DUCT	( 1) 368-11
					SHROUD, ARTIC	( 1) 365-23
					SPACER, PLATE	( 1) 368-25
					SPACER, PLATE	( 1) 369-6
					SPACER, SLEEVE	( 1) 370-14
					STRAP, TIEDOWN, ELECT	( 1) 369-2
					STRAP, TIEDOWN, ELECT	( 3) 371-3
					STUD, SHOULDERED	( 7) 365-17
					TEE, PIPE	( 1) 366-13
					TEMPLATE	( 1) 365-2
					TEMPLATE	( 2) 365-3
					TEMPLATE	( 1) 365-15
					TEMPLATE	( 1) 366-8
					TEMPLATE	( 1) 366-35
					TEMPLATE	( 1) 366-36
					TEMPLATE	( 1) 368-43
					TEMPLATE, FUEL PUMP	( 1) 366-37
					THERMASEAL, HEATER	( 1) 368-16
					TUBE ASSEMBLY	( 1) 366-11
					TUBE ASSEMBLY, METAL	( 1) 364-5
					TUBE ASSEMBLY, METAL	( 1) 366-15
					TUBE ASSEMBLY, METAL	( 1) 366-18
					TUBE ASSEMBLY, METAL	( 1) 366-19
					TUBE ASSEMBLY, METAL	( 1) 366-23
					TUBE ASSEMBLY, METAL	( 1) 368-28
					TUBE, BENT, METALLIC	( 1) 364-8
					VENTILATOR, AIR CIRC	( 1) 370-1
					VENTILATOR, AIR CIRC	( 1) 370-3
					VENTILATOR, AIR CIRC	( 1) 370-6
					WASHER, FLAT	( 2) 364-1
					WASHER, FLAT	( 10) 365-16
					WASHER, FLAT	( 4) 366-16
					WASHER, FLAT	( 22) 368-22
					WASHER, FLAT	( 2) 368-26
					WASHER, FLAT	( 1) 370-10
					WASHER, FLAT	( 2) 370-25

SECTION II			TM9-2320-280-24P			
(1)	(2)	(3)	(4)	(5)	(6)	(7)
ITEM	SMR			PART		
NO	CODE	NSN	CAGEC	NUMBER	DESCRIPTION AND USABLE ON	CODES (UOC) QTY
					WASHER, FLAT	( 2 ) 370-27
					WASHER, LOCK	( 1 ) 364-6
					WASHER, LOCK	( 2 ) 365-5
					WASHER, LOCK	( 2 ) 366-4
					WASHER, LOCK	( 4 ) 368-23
					WASHER, LOCK	( 2 ) 369-1
					WASHER, LOCK	( 1 ) 370-17
					WASHER, LOCK	( 1 ) 372-5

END OF FIGURE

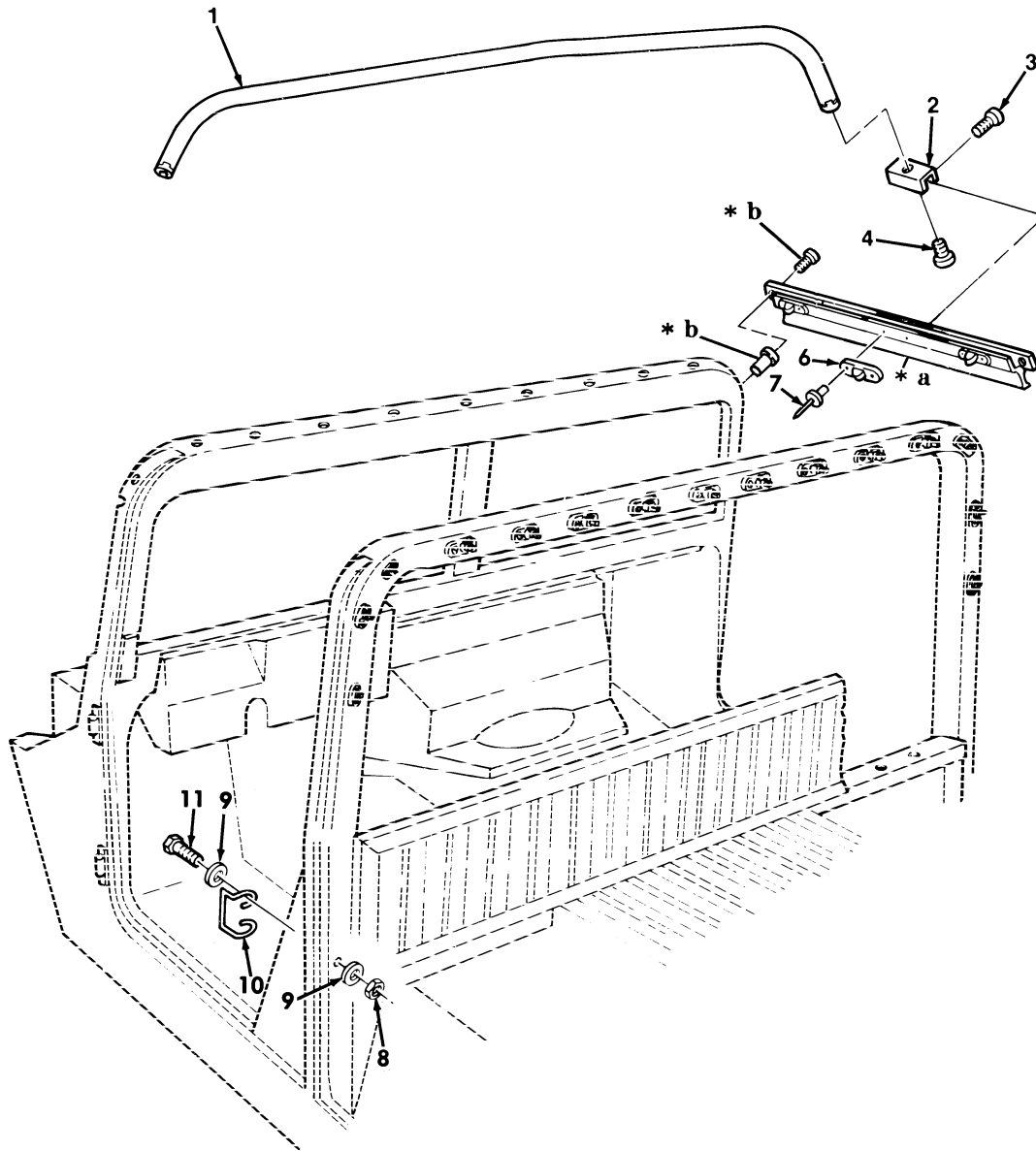
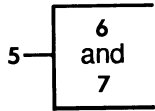

- \* a PART OF ITEM 5
- \* b SEE FIGURE 225

Figure 373. Arctic Kit, Two Man Crew, Bow, and Mounting Components.



SECTION II			TM9-2320-280-24P			
(1)	(2)	(3)	(4)	(5)	(6)	(7)
ITEM NO	SMR CODE	NSN	CAGEC	PART NUMBER	DESCRIPTION AND USABLE ON CODES(UOC)	QTY
GROUP 3303 WINTERIZATION KITS						
FIG. 373 ARCTIC KIT,TWO MAN CREW,BOW, AND MOUNTING COMPONENTS						
1	PAOZZ	2540012064115	19207	12340713	BOW,VEHICULAR TOP PART OF KIT P/N 57K0137..... UOC:AVY,A13,A14,BVY,HVY,H13,H14,H21, H28,NNN	1
2	PAOZZ	5340012043862	19207	12340239	STRAP,RETAINING PART OF KIT P/N 57K0137..... UOC:AVY,A13,A14,BVY,HVY,H13,H14,H21, H28,NNN	4
3	PAOZZ	5305000593659	96906	MS51958-63	SCREW,MACHINE #10-32 X 1/2 PART OF KIT P/N 57K0137..... UOC:AVY,A13,A14,BVY,HVY,H13,H14,H21, H28,NNN	4
4	PAOZZ	5305000711313	96906	MS51957-77	SCREW,MACHINE 1/4-20 X 3/8 PART OF KIT P/N 57K0137..... UOC:AVY,A13,A14,BVY,HVY,H13,H14,H21, H28,NNN	2
5	PAOZZ	2590011982895	19207	12340603-1	RAIL ASSEMBLY,HAND L.H. PART OF KIT P/N 57K0137..... UOC:AVY,A13,A14,BVY,HVY,H13,H14,H21, H28,NNN	1
5	PAOZZ	2590011974898	19207	12340603-2	RAIL ASSEMBLY,HAND R.H. PART OF KIT P/N 57K0137..... UOC:AVY,A13,A14,BVY,HVY,H13,H14,H21, H28,NNN	1
6	PAOZZ	5325008235999	13940	XB78323-05001	.STUD,TURNBUTTON FAS PART OF KIT P/N 57K0137..... UOC:AVY,A13,A14,BVY,HVY,H13,H14,H21, H28,NNN	3
7	PAOZZ	5320000835009	81349	M24243/1-A403	.RIVET,BLIND 1/8 DIA.,.126-.187 GRIP PART OF KIT P/N 57K0137..... UOC:AVY,A13,A14,BVY,HVY,H13,H14,H21, H28,NNN	6
8	PAOZZ	5310002416658	96906	MS51943-34	NUT,SELF-LOCKING,HE 5/16-24 PART OF KIT P/N 57K0137..... UOC:AVY,A13,A14,BVY,HVY,H13,H14,H21, H28,NNN	4
9	PAOZZ	5310004079566	96906	MS35338-45	WASHER,LOCK 5/16 PART OF KIT P/N 57K0137..... UOC:AVY,A13,A14,BVY,HVY,H13,H14,H21, H28,NNN	4
10	PAOZZ	5340012070717	19207	12339187	BUCKLE PART OF KIT P/N 57K0137..... UOC:AVY,A13,A14,BVY,HVY,H13,H14,H21, H28,NNN	2
11	PAOZZ	5306001822027	19207	7346712	BOLT,MACHINE 5/16-24 PART OF KIT P/N 57K0137..... UOC:AVY,A13,A14,BVY,HVY,H13,H14,H21, H28,NNN	4

END OF FIGURE

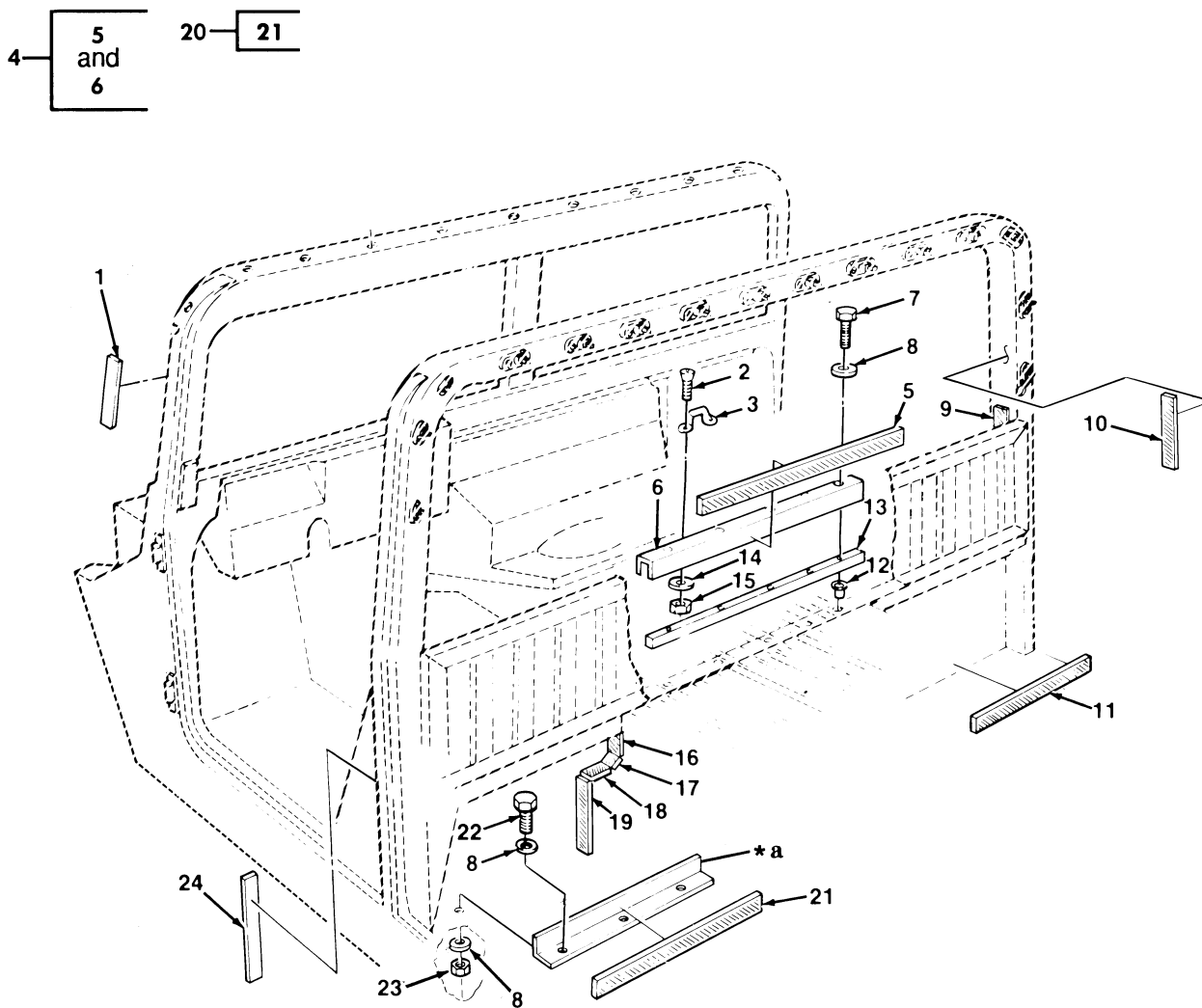

\* a PART OF ITEM 20

Figure 374. Arctic Kit, Two Man Crew Curtain Fasteners.

SECTION II			TM9-2320-280-24P			
(1)	(2)	(3)	(4)	(5)	(6)	(7)
ITEM NO	SMR CODE	NSN	CAGEC	PART NUMBER	DESCRIPTION AND USABLE ON CODES(UOC)	QTY
GROUP 3303 WINTERIZATION KITS						
FIG. 374 ARCTIC KIT,TWO MAN CREW CURTAIN FASTENERS						
1	MOOZZ		34623	5589275	INSULATION,FOAM MAKE FROM PLASTIC STRIP,P/N 5741221,12 INCHES LONG PART OF KIT P/N 57K0137..... UOC:AVY,A13,A14,BVY,HVY,H13,H14,H21,H28,NNN	2
2	PAOZZ	5305000888332	96906	MS35190-272	SCREW,MACHINE #10-24 X 5/8 PART OF KIT P/N 57K0137..... UOC:AVY,A13,A14,BVY,HVY,H13,H14,H21,H28,NNN	4
3	PAOZZ	5340004895684	19220	6411-B	LOOP,STRAP FASTENER PART OF KIT P/N 57K0137..... UOC:AVY,A13,A14,BVY,HVY,H13,H14,H21,H28,NNN	2
4	PFOZA	5340014665243	19207	12340708	BRACKET,DOUBLE ANGL PART OF KIT P/N 57K0137..... UOC:AVY,A13,A14,BVY,HVY,H13,H14,H21,H28,NNN	1
5	MOOZZ		19207	12340700-12	.FASTENER,TAPE HOOK MAKE FROM FASTENER,TAPE,HOOK P/N 20197272, 31.75 INCHES..... UOC:AVY,A13,A14,BVY,HVY,H13,H14,H21,H28,NNN	1
6	XAOZZ		19207	12340708-1	.CHANNEL..... UOC:AVY,A13,A14,BVY,HVY,H13,H14,H21,H28,NNN	1
7	PAOZZ	5306012077487	7X677	9422042	BOLT,MACHINE 5/16-18 X 2.00 PART OF KIT P/N 57K0137..... UOC:AVY,A13,A14,BVY,HVY,H13,H14,H21,H28,NNN	4
8	PAOZZ	5310011191024	24617	2436162	WASHER,FLAT 5/16 PART OF KIT P/N 57K0137..... UOC:AVY,A13,A14,BVY,HVY,H13,H14,H21,H28,NNN	10
9	MOOZZ		19207	12340700-7	FASTENER,TAPE,HOOK MAKE FROM FASTENER,TAPE,HOOK P/N 20197272, 6.50 INCHES PART OF KIT P/N 57K0137. UOC:AVY,A13,A14,BVY,HVY,H13,H14,H21,H28,NNN	2
10	MOOZZ		19207	12340700-10	FASTENER,TAPE,HOOK MAKE FROM FASTENER,TAPE,HOOK P/N 20197272,24 INCHES PART OF KIT P/N 57K0137..... UOC:AVY,A13,A14,BVY,HVY,H13,H14,H21,H28,NNN	2
11	MOOZZ		19207	12340700-11	FASTENER,TAPE,HOOK MAKE FROM FASTENER,TAPE,HOOK P/N 20197272, 19.5 INCHES PART OF KIT P/N 57K0137. UOC:AVY,A13,A14,BVY,HVY,H13,H14,H21,H28,NNN	4

SECTION II			TM9-2320-280-24P			
(1)	(2)	(3)	(4)	(5)	(6)	(7)
ITEM NO	SMR CODE	NSN	CAGEC	PART NUMBER	DESCRIPTION AND USABLE ON CODES(UC)	QTY
12	PAOZZ	5310009523567	03481	A31-125	NUT,PLAIN,BLIND RIV 5/16-18 PART OF KIT P/N 57K0137..... UC:AVY,A13,A14,BVY,HVY,H13,H14,H21,H28,NNN	4
13	PAOZZ	9330011975458	19207	12340697	PLASTIC MATERIA,CE PART OF KIT P/N 57K0137..... UC:AVY,A13,A14,BVY,HVY,H13,H14,H21,H28,NNN	1
14	PAOZZ	5310000145850	96906	MS27183-42	WASHER,FLAT #10 PART OF KIT P/N 57K0137..... UC:AVY,A13,A14,BVY,HVY,H13,H14,H21,H28,NNN	4
15	PAOZZ	5310011870678	7X677	116000	NUT,PLAIN,HEXAGON #10-24 PART OF KIT P/N 57K0137..... UC:AVY,A13,A14,A25,A26,A27,BVY,B15,B16,B17,B18,B20,NNN	4
16	MOOZZ		19207	12340700-6	FASTENER,TAPE,HOOK R.H.,MAKE FROM FASTENER,TAPE,HOOK,P/N 20197272, 6.38 IN PART OF KIT P/N 57K0137..... UC:AVY,A13,A14,BVY,HVY,H13,H14,H21,H28,NNN	1
16	MOOZZ		19207	12340700-4	FASTENER,TAPE,HOOK L.H.,MAKE FROM FASTENER,TAPE,HOOK P/N 20197272, 5.31 IN PART OF KIT P/N 57K0137..... UC:AVY,A13,A14,BVY,HVY,H13,H14,H21,H28,NNN	1
17	MOOZZ		19207	12340700-1	FASTENER,TAPE,HOOK MAKE FROM FASTENER,TAPE,HOOK P/N 20197272, 1.88 INCHES PART OF KIT P/N 57K0137. UC:AVY,A13,A14,BVY,HVY,H13,H14,H21,H28,NNN	2
18	MOOZZ		19207	12340700-2	FASTENER,TAPE,HOOK R.H.,MAKE FROM FASTENER,TAPE,HOOK P/N 20197272,3.12 PART OF KIT P/N 57K0137..... UC:AVY,A13,A14,BVY,HVY,H13,H14,H21,H28,NNN	1
18	MOOZZ		19207	12340700-3	FASTENER,TAPE,HOOK L.H.,MAKE FROM FASTENER,TAPE,HOOK P/N 20197272, 3.19 IN PART OF KIT P/N 57K0137..... UC:AVY,A13,A14,BVY,HVY,H13,H14,H21,H28,NNN	1
19	MOOZZ		19207	12340700-9	FASTENER,TAPE,HOOK MAKE FROM FASTENER,TAPE,HOOK P/N 20197272,8.5 INCHES LONG PART OF KIT P/N 57K0137. UC:AVY,A13,A14,BVY,HVY,H13,H14,H21,H28,NNN	2
20	PFOZZ	2540011975463	34623	5590630	BRACE,ARTIC CURTAI PART OF KIT P/N 57K0137..... UC:AVY,A13,A14,BVY,HVY,H13,H14,H21,H28,NNN	1
21	MOOZZ		19207	12340700-8	.FASTENER,TAPE HOOK MAKE FROM FASTENER,TAPE,HOOK P/N 20197272,19 INCHES LONG.....	1

SECTION II			TM9-2320-280-24P			
(1)	(2)	(3)	(4)	(5)	(6)	(7)
ITEM	SMR			PART		
NO	CODE	NSN	CAGEC	NUMBER	DESCRIPTION AND USABLE ON CODES(UC)	QTY
					UC:AVY,A13,A14,BVY,HVY,H13,H14,H21, H28,NNN	
22	PAOZZ	5306002264828	80204	B1821BH031C113N	BOLT,MACHINE 5/16-18 X 1.125 PART OF KIT P/N 57K0137.....	3
					UC:AVY,A13,A14,BVY,HVY,H13,H14,H21, H28,NNN	
23	PAOZZ	5310012085252	34623	5590556	NUT,SELF-LOCKING,HE 5/16-18 PART OF KIT P/N 57K0137.....	3
					UC:AVY,A13,A14,BVY,HVY,H13,H14,H21, H28,NNN	
24	MOOZZ		19207	12340700-11	TAPE,FASTENER HOOK MAKE FROM FASTENER,TAPE,HOOK P/N 20197272 PART OF KIT P/N 57K0137.....	2
					UC:AVY,A13,A14,BVY,HVY,H13,H14,H21, H28,NNN	

END OF FIGURE

Section II.

TM 9-2320-280-24P-2

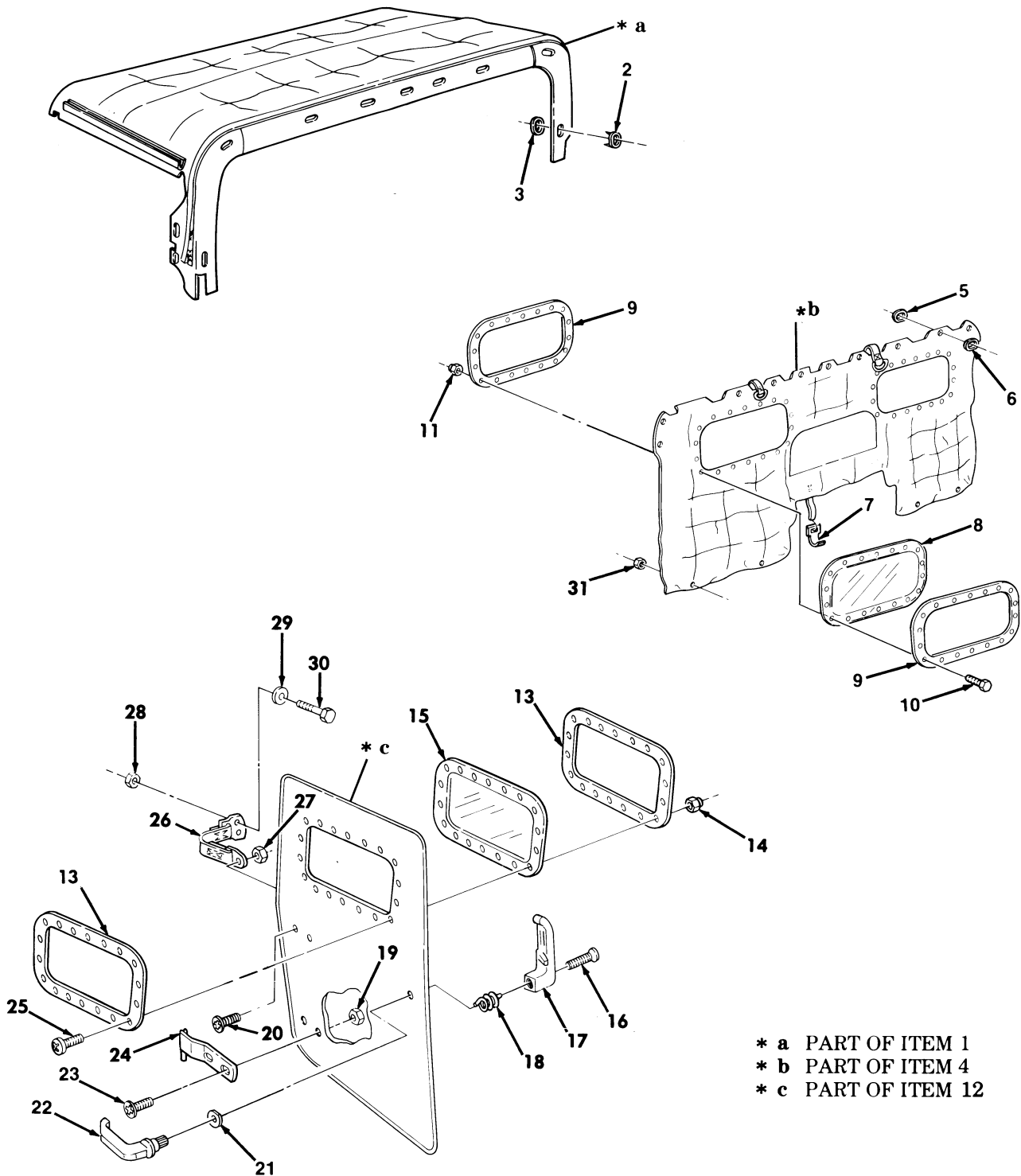
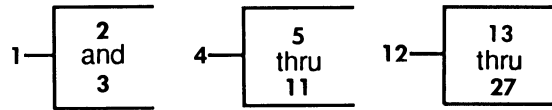

- \* a PART OF ITEM 1
- \* b PART OF ITEM 4
- \* c PART OF ITEM 12

Figure 375. Arctic Kit, Two Man Crew, Top Curtain, Rear Curtain, and Door Assemblies.

SECTION II			TM9-2320-280-24P			
(1)	(2)	(3)	(4)	(5)	(6)	(7)
ITEM	SMR			PART		
NO	CODE	NSN	CAGEC	NUMBER	DESCRIPTION AND USABLE ON CODES(UOC)	QTY
GROUP 3303 WINTERIZATION KITS						
FIG. 375 ARCTIC KIT,TWO MAN CREW, TOP CURTAIN,REAR CURTAIN,AND DOOR ASSEMBLIES						
1	PAOFF	2540013958785	34623	12342441	COVER,FITTED,VEHICU PART OF KIT P/N 57K0137..... UOC:AVY,A13,A14,BVY,HVY,H13,H14,H21, H28,NNN	1
2	PAFZZ	5325006049662	21450	426686	.CLINCH PLATE,TURNBU..... UOC:AVY,A13,A14,BVY,HVY,H13,H14,H21, H28,NNN	8
3	PAFZZ	5325002818643	21450	426687	.SOCKET,TURNBUTTON F..... UOC:AVY,NNN	8
4	PAOFF	2540011975528	19207	12342442	CURTAIN,VEHICULAR PART OF KIT P/N 57K0137..... UOC:AVY,A13,A14,BVY,HVY,H13,H14,H21, H28,NNN	1
5	PAFZZ	5325006049662	21450	426686	.CLINCH PLATE,TURNBU..... UOC:AVY,A13,A14,BVY,HVY,H13,H14,H21, H28,NNN	12
6	PAFZZ	5325002818643	21450	426687	.SOCKET,TURNBUTTON F..... UOC:AVY,A13,A14,BVY,HVY,H13,H14,H21, H28,NNN	12
7	PAFZZ	5340012036542	31272	44702-10	.BUCKLE..... UOC:AVY,A13,A14,BVY,HVY,H13,H14,H21, H28,NNN	2
8	XBOZZ		19207	12340604	.WINDOW,VEHICULAR..... UOC:AVY,A13,A14,BVY,HVY,H13,H14,H21, H28,NNN	2
9	PFOZZ	5340011980686	19207	12340710	.PLATE,RETAINING,WIN..... UOC:AVY,A13,A14,BVY,HVY,H13,H14,H21, H28,NNN	4
10	PAOZZ	5305008132785	80205	NAS601-12P	.SCREW,MACHINE #8-32 X 3/4..... UOC:AVY,A13,A14,BVY,HVY,H13,H14,H21, H28,NNN	36
11	PAOZZ	5310010389579	24617	454748	.NUT,SELF-LOCKING,HE #8-32..... UOC:AVY,A13,A14,BVY,HVY,H13,H14,H21, H28,NNN	36
12	PAOOO	2510011975546	34623	SF5581723	DOOR,VEHICULAR FRONT,L.H. PART OF KIT P/N 57K0137..... UOC:AVY,A13,A14,BVY,HVY,H13,H14,H21, H28,NNN	1
12	PAOOO	2510011975547	34623	SF5581724	DOOR,VEHICULAR FRONT,R.H. PART OF KIT P/N 57K0137..... UOC:AVY,A13,A14,BVY,HVY,H13,H14,H21, H28,NNN	1
13	PFOZZ	5340011980686	19207	12340710	.PLATE,RETAINING,WIN..... UOC:AVY,A13,A14,BVY,HVY,H13,H14,H21, H28,NNN	2
14	PAOZZ	5310010389579	24617	454748	.NUT,SELF-LOCKING,HE #8-32..... UOC:AVY,A13,A14,BVY,HVY,H13,H14,H21,	18

SECTION II			TM9-2320-280-24P			
(1)	(2)	(3)	(4)	(5)	(6)	(7)
ITEM NO	SMR CODE	NSN	CAGEC	PART NUMBER	DESCRIPTION AND USABLE ON CODES(UOC)	QTY
15	PFOZZ	2510013258741	19207	12340608	H28, NNN .WINDOW, VEHICULAR.....	1
					UOC:AVY, A13, A14, BVY, HVY, H13, H14, H21, H28, NNN	
16	PAOZZ	5310000711327	96906	MS51960-70	.SCREW, MACHINE #10-32 X 1/4.....	1
					UOC:AVY, A13, A14, BVY, HVY, H13, H14, H21, H28, NNN	
17	PAOZZ	2540012037721	19207	12301363-2	.HANDLE, DOOR, VEHICUL INSIDE, R.H. PART OF KIT P/N 5705619.....	1
					UOC:AVY, A13, A14, BVY, HVY, H13, H14, H21, H28, NNN	
17	PAOZZ	2540012001994	19207	12301363-1	.HANDLE, DOOR, VEHICUL INSIDE, L.H. PART OF KIT P/N 5705618.....	1
					UOC:AVY, A13, A14, BVY, HVY, H13, H14, H21, H28, NNN	
18	PAOZZ	5360013157212	19207	12356764-1	.SPRING, HELICAL, TORS L.H. PART OF KIT P/N 5705619.....	1
					UOC:AVY, A13, A14, BVY, HVY, H13, H14, H21, H28, NNN	
18	PAOZZ	5360013157211	19207	12356764-2	.SPRING, HELICAL, TORS R.H. PART OF KIT P/N 5705618 PART OF KIT P/N 5705619.....	1
					UOC:AVY, A13, A14, BVY, HVY, H13, H14, H21, H28, NNN	
19	PAOZZ	5310009971888	96906	MS35649-2252	.NUT, PLAIN, HEXAGON 1/4-20.....	3
					UOC:AVY, A13, A14, BVY, HVY, H13, H14, H21, H28, NNN	
20	PAOZZ	5305012067217	16941	PL25D040P8	.SCREW, CAP, SOCKET HE 1/4-20 X 3/4..	1
					UOC:AVY, A13, A14, BVY, HVY, H13, H14, H21, H28, NNN	
21	PAOZZ	5310012059056	34623	5581321	.WASHER, FLAT PART OF KIT P/N 5705618 PART OF KIT P/N 5705619.....	1
					UOC:AVY, A13, A14, BVY, HVY, H13, H14, H21, H28, NNN	
22	PAOZZ	2540012001995	19207	12301365	.HANDLE, DOOR, VEHICUL OUTSIDE, L.H., R.H. PART OF KIT P/N 5705618 PART OF KIT P/N 5705619.....	1
					UOC:AVY, A13, A14, BVY, HVY, H13, H14, H21, H28, NNN	
23	PAOZZ	5305000711315	96906	MS51957-79	.SCREW, MACHINE 1/4-20 X 1/2.....	3
					UOC:AVY, A13, A14, BVY, HVY, H13, H14, H21, H28, NNN	
24	PAOZZ	5340012059021	19207	12340193-1	.LEAF, BUTT HINGE L.H.....	2
					UOC:AVY, A13, A14, BVY, HVY, H13, H14, H21, H28, NNN	
24	PAOZZ	5340012059022	19207	12340193-2	.LEAF, BUTT HINGE R.H.....	2
					UOC:AVY, A13, A14, BVY, HVY, H13, H14, H21, H28, NNN	
25	PAOZZ	5305008132785	80205	NAS601-12P	.SCREW, MACHINE #8-32 X 3/4.....	18
					UOC:AVY, A13, A14, BVY, HVY, H13, H14, H21, H28, NNN	
26	PAOZZ	5340011993510	31272	44877	.STRAP, WEBBING.....	1
					UOC:AVY, A13, A14, BVY, HVY, H13, H14, H21,	



SECTION II		TM9-2320-280-24P				
(1)	(2)	(3)	(4)	(5)	(6)	(7)
ITEM NO	SMR CODE	NSN	CAGEC	PART NUMBER	DESCRIPTION AND USABLE ON CODES(UOC)	QTY
27	PAOZZ	5310009971888	96906	MS35649-2252	H28, NNN .NUT, PLAIN, HEXAGON 1/4-20.....	1
					UOC:AVY, A13, A14, BVY, HVY, H13, H14, H21, H28, NNN	
28	PAOZZ	5310000614650	96906	MS51943-31	NUT, SELF-LOCKING, HE 1/4-20 PART OF KIT P/N 57K0137.....	2
					UOC:AVY, A13, A14, BVY, HVY, H13, H14, H21, H28, NNN	
29	PAOZZ	5310008094058	96906	MS27183-10	WASHER, FLAT 1/4.....	2
					UOC:AVY, A13, A14, BVY, HVY, H13, H14, H21, H28, NNN	
30	PAOZZ	5305000712506	80204	B1821BH025C050N	SCREW, CAP, HEXAGON H 1/4-20 X 1/2...	2
					UOC:AVY, A13, A14, BVY, HVY, H13, H14, H21, H28, NNN	
31	PAOZZ	5310008140673	96906	MS51943-33	NUT, SELF-LOCKING, HE 5/16-18 PART OF KIT P/N 57K0137.....	4
					UOC:AVY, A13, A14, BVY, HVY, H13, H14, H21, H28, NNN	
KIT	PDFZZ	2540013944454	19207	57K0137	WINTERIZATION KIT, V.....	1
					UOC:AVY, A13, A14, BVY, HVY, H13, H18, H21, H28, NNN	
					BOLT, MACHINE ( 4) 373-11	
					BOLT, MACHINE ( 4) 374-7	
					BOLT, MACHINE ( 3) 374-22	
					BOW, VEHICULAR TOP ( 1) 373-1	
					BRACE, ARCTIC CURTAI ( 1) 374-20	
					BRACKET, DOUBLE ANGL ( 1) 374-4	
					BUCKLE ( 2) 373-10	
					COVER, FITTED, VEHICU ( 1) 375-1	
					CURTAIN, VEHICULAR ( 1) 375-4	
					DOOR, VEHICULAR ( 1) 375-12	
					DOOR, VEHICULAR ( 1) 375-12	
					FASTENER, TAPE HOOK ( 2) 374-9	
					FASTENER, TAPE HOOK ( 2) 374-10	
					FASTENER, TAPE HOOK ( 4) 374-11	
					FASTENER, TAPE HOOK ( 1) 374-16	
					FASTENER, TAPE HOOK ( 1) 374-16	
					FASTENER, TAPE HOOK ( 2) 374-17	
					FASTENER, TAPE HOOK ( 1) 374-18	
					FASTENER, TAPE HOOK ( 1) 374-18	
					FASTENER, TAPE HOOK ( 2) 374-19	
					FASTENER, TAPE HOOK ( 2) 374-24	
					INSULATION, FOAM ( 2) 374-1	
					LOOP, STRAP FASTENER ( 2) 374-3	
					NUT, PLAIN, BLIND RIV ( 4) 374-12	
					NUT, PLAIN, HEXAGON ( 4) 374-15	
					NUT, SELF-LOCKING, HE ( 4) 373-8	
					NUT, SELF-LOCKING, HE ( 3) 374-23	
					NUT, SELF-LOCKING, HE ( 2) 375-28	
					NUT, SELF-LOCKING, HE ( 4) 375-31	
					PLASTIC, MATERIAL, CE ( 1) 374-13	
					RAIL ASSEMBLY, HAND ( 1) 373-5	
					RAIL ASSEMBLY, HAND ( 1) 373-5	

SECTION II			TM9-2320-280-24P			
(1)	(2)	(3)	(4)	(5)	(6)	(7)
ITEM	SMR			PART		
NO	CODE	NSN	CAGEC	NUMBER	DESCRIPTION AND USABLE ON	CODES (UOC) QTY
					RIVET, BLIND	( 6 ) 373-7
					SCREW, MACHINE	( 4 ) 373-3
					SCREW, MACHINE	( 2 ) 373-4
					SCREW, MACHINE	( 4 ) 374-2
					STRAP, RETAINING	( 4 ) 373-2
					STUD, TURNBUTON FAS	( 3 ) 373-6
					WASHER, FLAT	( 10 ) 374-8
					WASHER, FLAT	( 4 ) 374-14
					WASHER, LOCK	( 8 ) 373-9

END OF FIGURE

Section II.

TM 9-2320-280-24P-2

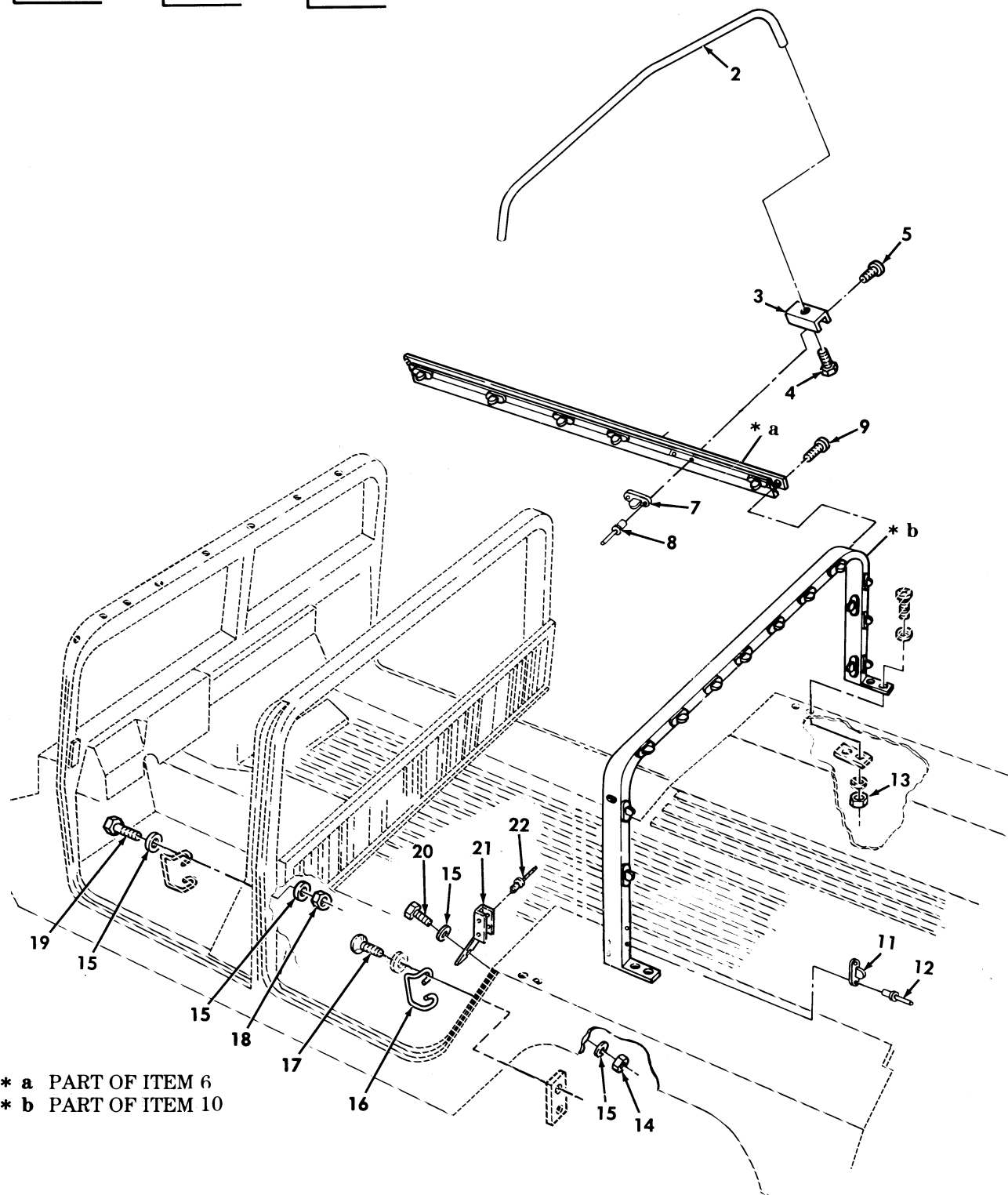
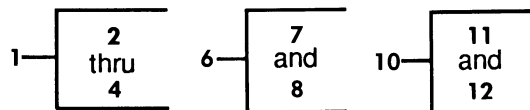

\* a PART OF ITEM 6  
\* b PART OF ITEM 10

Figure 376. Arctic Kit, Four Man Crew, Top Enclosure, Bows, and Mounting Components.

SECTION II			TM9-2320-280-24P			
(1)	(2)	(3)	(4)	(5)	(6)	(7)
ITEM NO	SMR CODE	NSN	CAGEC	PART NUMBER	DESCRIPTION AND USABLE ON CODES(UOC)	QTY
GROUP 3303 WINTERIZATION KITS						
FIG. 376 ARCTIC KIT, FOUR MAN CREW, TOP ENCLOSURE, BOWS, AND MOUNTING COMPONENTS						
1	PFOZZ	2540011996759	19207	12340682	BOW, VEHICULAR TOP PART OF KIT P/N 5705692.....	2
					UOC:AVY,A13,A14,BVY,HVY,H13,H14,NNN	
2	XAOZZ		19207	12340713	.BOW, VEHICULAR TOP.....	1
					UOC:AVY,A13,A14,BVY,HVY,H13,H14,NNN	
3	PFOZZ	5340012043862	19207	12340239	.STRAP, RETAINING.....	2
					UOC:AVY,A13,A14,BVY,HVY,H13,H14,NNN	
4	PAOZZ	5305000711313	96906	MS51957-77	.SCREW, MACHINE 1/4-20 X 3/8.....	2
					UOC:AVY,A13,A14,BVY,HVY,H13,H14,NNN	
5	PAOZZ	5305000593659	96906	MS51958-63	SCREW, MACHINE #10-32 X 1/2 PART OF KIT P/N 5705692.....	8
					UOC:AVY,A13,A14,BVY,HVY,H13,H14,NNN	
6	PFOZZ	2590011961290	19207	12340222-1	HANDRAIL, VEHICULAR L.H. PART OF KIT P/N 5705692.....	1
					UOC:AVY,A13,A14,BVY,HVY,H13,H14,NNN	
6	PFOZZ	2590011965314	19207	12340222-2	HANDRAIL, VEHICULAR R.H. PART OF KIT P/N 5705692.....	1
					UOC:AVY,A13,A14,BVY,HVY,H13,H14,NNN	
7	PAOZZ	5325008235999	13940	XB78323-05001	.STUD, TURNBUTTON FAS.....	6
					UOC:AVY,A13,A14,BVY,HVY,H13,H14,NNN	
8	PAOZZ	5320000835009	81349	M24243/1-A403	.RIVET, BLIND 1/8 DIA, .126-.187 GRIP	12
					UOC:AVY,A13,A14,BVY,HVY,H13,H14,NNN	
9	PAOZZ	5305011173396	80205	NAS-1635-3LE12	SCREW, CAP, SOCKET HE #10-32 X 1/2 PART OF KIT P/N 5705692.....	2
					UOC:AVY,A13,A14,BVY,HVY,H13,H14,NNN	
10	PFOZZ	2540011961291	19207	12340679	BOW, VEHICULAR TOP PART OF KIT P/N 5705692.....	1
					UOC:AVY,A13,A14,BVY,HVY,H13,H14,NNN	
11	PAOZZ	5325008235999	13940	XB78323-05001	.STUD, TURNBUTTON FAS.....	17
					UOC:AVY,A13,A14,BVY,HVY,H13,H14,NNN	
12	PAOZZ	5320000835009	81349	M24243/1-A403	.RIVET, BLIND 1/8 DIA, .126-.187 GRIP	34
					UOC:AVY,A13,A14,BVY,HVY,H13,H14,NNN	
13	PAOZZ	5310000614650	96906	MS51943-31	NUT, SELF-LOCKING, HE 1/4-20 PART OF KIT P/N 5705692.....	4
					UOC:AVY,A13,A14,BVY,HVY,H13,H14,NNN	
14	PAOZZ	5310004838791	96906	MS17829-4F	NUT, SELF-LOCKING, HE #10-32 PART OF KIT P/N 5705692.....	2
					UOC:AVY,A13,A14,BVY,HVY,H13,H14,NNN	
15	PAOZZ	5310000814219	96906	MS27183-12	WASHER, FLAT 5/16 PART OF KIT P/N 5705692.....	12
					UOC:AVY,A13,A14,BVY,HVY,H13,H14,NNN	
16	PAOZZ	5340012087670	19207	12340182-1	STRIKE, CATCH REAR DOOR, L.H. PART OF KIT P/N 5705692.....	1
					UOC:AVY,A13,A14,BVY,HVY,H13,H14,NNN	
16	PAOZZ	5342012049610	34623	5581364	STRIKER, LATCH, DOOR REAR DOOR, R.H. PART OF KIT P/N 5705692.....	1
					UOC:AVY,A13,A14,BVY,HVY,H13,H14,NNN	

SECTION II			TM9-2320-280-24P			
(1)	(2)	(3)	(4)	(5)	(6)	(7)
ITEM	SMR			PART		
NO	CODE	NSN	CAGEC	NUMBER	DESCRIPTION AND USABLE ON CODES(UC)	QTY
17	PAOZZ	5305009881727	96906	MS35206-283	SCREW,MACHINE 1/4-20 X 3/4 PART OF KIT P/N 5705692.....	4
					UC:AVY,A13,A14,BVY,HVY,H13,H14,NNN	
18	PAOZZ	5310002416658	96906	MS51943-34	NUT,SELF-LOCKING,HE 5/16-24 PART OF KIT P/N 5705692.....	4
					UC:AVY,A13,A14,BVY,HVY,H13,H14,NNN	
19	PAOZZ	5306001822027	88044	AN5H10A	BOLT,MACHINE PART OF KIT P/N 5705692	4
					UC:AVY,A13,A14,BVY,HVY,H13,H14,NNN	
20	PAOZZ	5305009932457	96906	MS35207-284	SCREW,MACHINE 1/4-28 X 1-1/4 PART OF KIT P/N 5705692.....	2
					UC:AVY,A13,A14,BVY,HVY,H13,H14,NNN	
21	PAOZA	5340014309239	19207	12447124-1	BRACKET,MOUNTING C-PILLAR,RH PART OF KIT P/N 5705692.....	1
					UC:AVY,A13,A14,BVY,HVY,H13,H14,NNN	
21	PAOZA	5340014309240	19207	12447123-1	BRACKET,MOUNTING C-PILLAR,LH PART OF KIT P/N 5705692.....	1
					UC:AVY,A13,A14,BVY,HVY,H13,H14,NNN	
22	PAOZZ	5320010341884	11815	CR3243-6-5	RIVET,BLIND PART OF KIT P/N 5705692. UC:AVY,A13,A14,BVY,HVY,H13,H14,NNN	8

END OF FIGURE

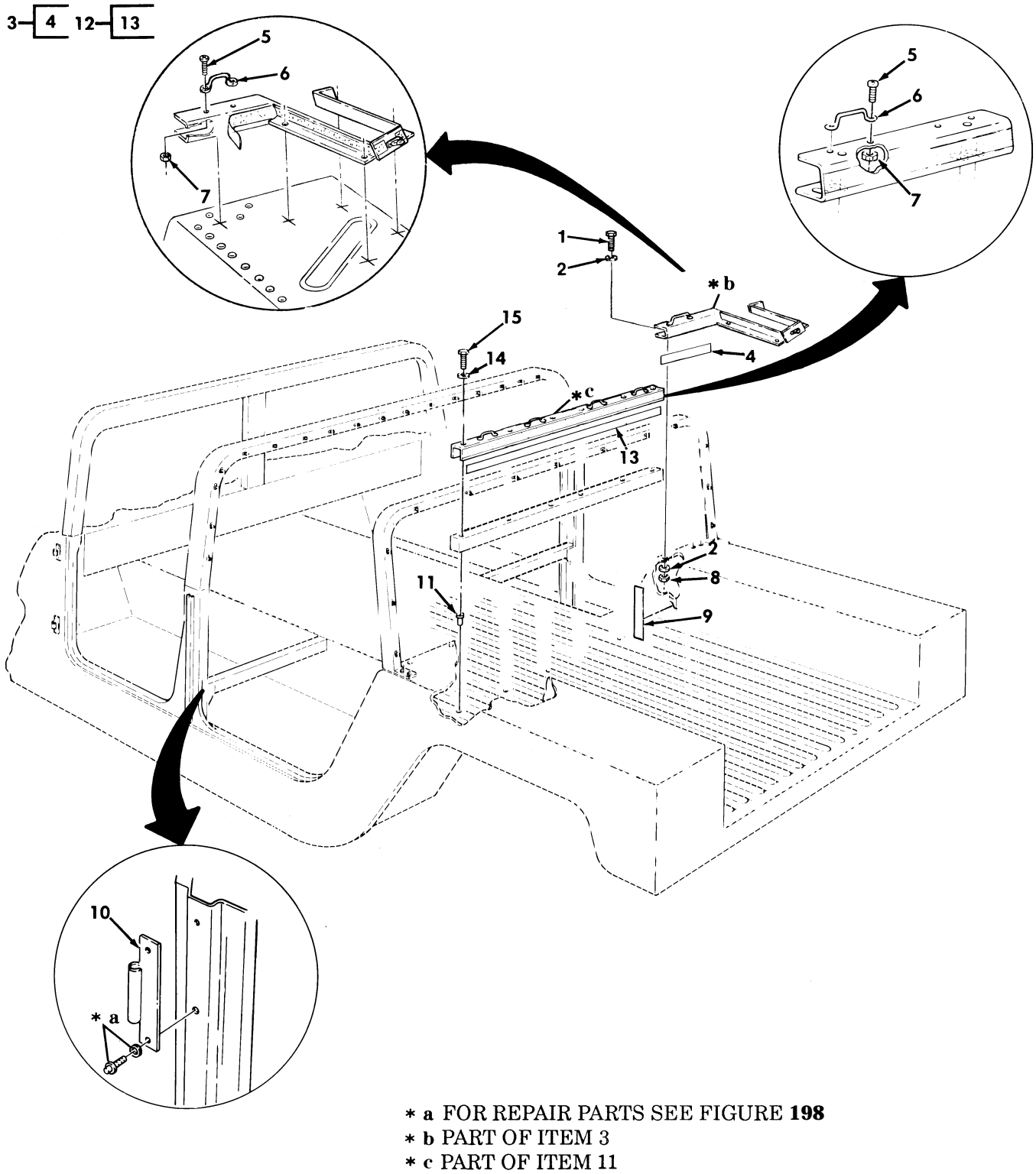

Figure 377. Arctic Kit, Door Hinges, and Curtain Channels.

SECTION II			TM9-2320-280-24P			
(1)	(2)	(3)	(4)	(5)	(6)	(7)
ITEM NO	SMR CODE	NSN	CAGEC	PART NUMBER	DESCRIPTION AND USABLE ON CODES(UC)	QTY
GROUP 3303 WINTERIZATION KITS						
FIG. 377 ARCTIC KIT, DOOR HINGES, AND CURTAIN CHANNELS						
1	PAOZZ	5305000680502	96906	MS90725-6	SCREW,CAP,HEXAGON H 1/4-20 X 3/4 PART OF KIT P/N 5705692.....	10
2	PAOZZ	5310011992293	7X677	9421394	UOC:AVY,A13,A14,BVY,HVY,H13,H14,NNN WASHER,FLAT 1/4 PART OF KIT P/N 5705692.....	20
3	PAOZZ	5340013968322	19207	12342496	UOC:AVY,A13,A14,BVY,HVY,H13,H14,NNN BRACKET,MOUNTING R.H. PART OF KIT P/N 5705692.....	1
3	PAOZZ	5340013850057	19207	12342495	UOC:AVY,A13,A14,BVY,HVY,H13,H14,NNN BRACKET,MOUNTING L.H. PART OF KIT P/N 5705692.....	1
4	MOOZZ		19207	12340700-14	UOC:AVY,A13,A14,BVY,HVY,H13,H14,NNN .TAPE,FASTENER MAKE FROM FASTENER, TAPE,HOOK P/N 20197272,14 INCHES LONG.....	2
5	PAOZZ	5305009847341	96906	MS35191-273	UOC:AVY,A13,A14,BVY,HVY,H13,H14,NNN SCREW,MACHINE #10-32 X 5/8 PART OF KIT P/N 5705692.....	12
6	PAOZZ	5340011978673	19207	12338839-4	UOC:AVY,A13,A14,BVY,HVY,H13,H14,NNN HANDLE,BOW PART OF KIT P/N 5705692..	6
7	PAOZZ	5310001641790	72582	454749	UOC:AVY,A13,A14,BVY,HVY,H13,H14,NNN NUT,SELF-LOCKING,HE #10-32 PART OF KIT P/N 5705692.....	12
8	PAOZZ	5310014326727	24617	9419471	UOC:AVY,A13,A14,BVY,HVY,H13,H14,NNN NUT,SELF-LOCKING,HE 1/4-20 PART OF KIT P/N 5705692.....	10
9	MOOZZ		19207	12340700-16	UOC:AVY,A13,A14,BVY,HVY,H13,H14,NNN TAPE,FASTENER HOOK MAKE FROM FASTENER,TAPE,HOOK P/N 20197272,16 INCHES LONG PART OF KIT P/N 5705692..	2
10	PAOZZ	5342012032822	19207	12338650	UOC:AVY,A13,A14,BVY,HVY,H13,H14,NNN MOUNT,RESILIENT PART OF KIT P/N 5705692.....	4
11	PAOZZ	5310010851208	96906	MS27130-S71	UOC:AVY,A13,A14,BVY,HVY,H13,H14,NNN NUT,PLAIN,BLIND RIV .030-.125 PART OF KIT P/N 5705692.....	6
12	PAOZZ	2590013332999	80212	12342152	UOC:AVY,A13,A14,BVY,HVY,H13,H14,NNN BEZEL,AUTOMOTIVE TR PART OF KIT P/N 5705692.....	1
13	MOOZZ		19207	12340700-15	UOC:AVY,A13,A14,BVY,HVY,H13,H14,NNN .TAPE,FASTENER MAKE FROM FASTENER, TAPE,HOOK P/N 20197272,15 INCHES LONG.....	1
14	PAOZZ	5310000814219	96906	MS27183-12	UOC:AVY,A13,A14,BVY,HVY,H13,H14,NNN WASHER,FLAT 11/32 PART OF KIT P/N 5705692.....	6
15	PAOZZ	5306002264833	80204	B1821BH031C200N	UOC:AVY,A13,A14,BVY,HVY,H13,H14,NNN BOLT,MACHINE 5/16-18 X 2.00 PART OF	6

SECTION II			TM9-2320-280-24P			
(1)	(2)	(3)	(4)	(5)	(6)	(7)
ITEM	SMR			PART		
NO	CODE	NSN	CAGEC	NUMBER	DESCRIPTION AND USABLE ON CODES(UC)	QTY

KIT P/N 5705692.....  
 UOC:AVY,A13,A14,BVY,HVY,H13,H14,NNN

END OF FIGURE



Section II.

TM 9-2320-280-24P-2

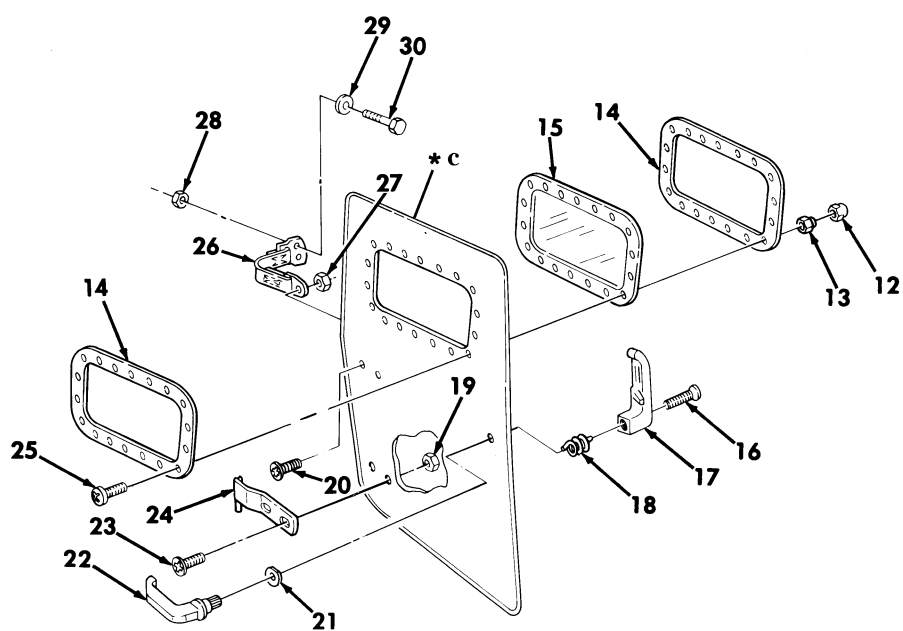
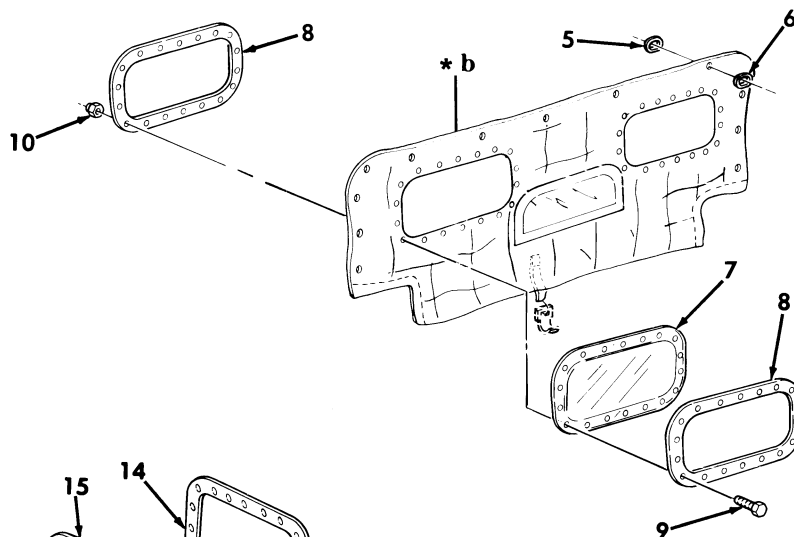
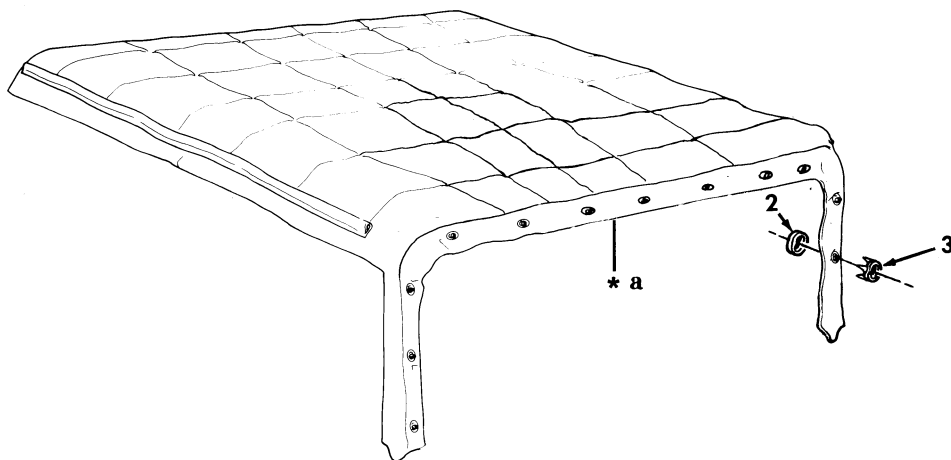
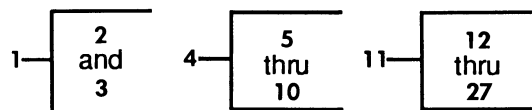

\* a PART OF ITEM 1  
 \* b PART OF ITEM 4  
 \* c PART OF ITEM 11

Figure 378. Arctic Kit, Four Man Crew, Top Curtain, Rear Curtain, and Door Assemblies.

SECTION II			TM9-2320-280-24P			
(1)	(2)	(3)	(4)	(5)	(6)	(7)
ITEM NO	SMR CODE	NSN	CAGEC	PART NUMBER	DESCRIPTION AND USABLE ON CODES(UOC)	QTY
GROUP 3303 WINTERIZATION KITS						
FIG. 378 ARCTIC KIT,FOUR MAN CREW, TOP CURTAIN,REAR CURTAIN,AND DOOR ASSEMBLIES						
1	PAOFF	2540013298649	19207	12342153-1	COVER,FITTED,VEHICU PART OF KIT P/N 5705692.....	1
2	PAFZZ	5325006049662	21450	426686	UOC:AVY,A13,A14,BVY,HVY,H13,H14,NNN .CLINCH PLATE,TURNBU.....	31
3	PAFZZ	5325002818643	21450	426687	UOC:AVY,A13,A14,BVY,HVY,H13,H14,NNN .SOCKET,TURNBUTTON F.....	31
4	PAOFF	2540013360791	19207	12342153-2	UOC:AVY,A13,A14,BVY,HVY,H13,H14,NNN CURTAIN,VEHICULAR PART OF KIT P/N 5705692.....	1
5	PAFZZ	5325006049662	21450	426686	UOC:AVY,A13,A14,BVY,HVY,H13,H14,NNN .CLINCH PLATE,TURNBU.....	13
6	PAFZZ	5325002818643	21450	426687	UOC:AVY,A13,A14,BVY,HVY,H13,H14,NNN .SOCKET,TURNBUTTON F.....	13
7	XBFZZ		19207	12340604	UOC:AVY,A13,A14,BVY,HVY,H13,H14,NNN .WINDOW,VEHICULAR.....	2
8	PFOZZ	5340011980686	19207	12340710	UOC:AVY,A13,A14,BVY,HVY,H13,H14,NNN .PLATE,RETAINING,WIN.....	4
9	PAOZZ	5305009846195	96906	MS35206-247	UOC:AVY,A13,A14,BVY,HVY,H13,H14,NNN .SCREW,MACHINE #8-32 X 3/4.....	36
10	PAOZZ	5310009416019	96906	MS21083N08	UOC:AVY,A13,A14,BVY,HVY,H13,H14,NNN .NUT,SELF-LOCKING,HE #8-32.....	36
11	PAOOO	2510011975547	34623	SF5581724	UOC:AVY,A13,A14,BVY,HVY,H13,H14,NNN DOOR,VEHICULAR FRONT,R.H. PART OF KIT P/N 5705692.....	1
11	PAOOO	2510011975546	34623	SF5581723	UOC:AVY,A13,A14,BVY,HVY,H13,H14,NNN DOOR,VEHICULAR FRONT,L.H. PART OF KIT P/N 5705692.....	1
11	PAOOO	2510013302249	19207	12342157	UOC:AVY,A13,A14,BVY,HVY,H13,H14,NNN DOOR,VEHICULAR REAR,L.H. PART OF KIT P/N 5705692.....	1
11	PAOOO	2510013302250	19207	12342155	UOC:AVY,A13,A14,BVY,HVY,H13,H14,NNN DOOR,VEHICULAR REAR,R.H. PART OF KIT P/N 5705692.....	1
12	PAOZZ	5340010263250	81349	M5501/7-F2	UOC:AVY,A13,A14,BVY,HVY,H13,H14,NNN .CAP-PLUG,PROTECTIVE.....	18
13	PAOZZ	5310009416019	96906	MS21083N08	UOC:AVY,A13,A14,BVY,HVY,H13,H14,NNN .NUT,SELF-LOCKING,HE #8-32.....	18
14	PFOZZ	5340011980686	19207	12340710	UOC:AVY,A13,A14,BVY,HVY,H13,H14,NNN .PLATE,RETAINING,WIN.....	2
15	XBOZZ		19207	12340605	UOC:AVY,A13,A14,BVY,HVY,H13,H14,NNN .WINDOW,VEHICULAR.....	1
16	PAOZZ	5305000711327	96906	MS51960-70	UOC:AVY,A13,A14,BVY,HVY,H13,H14,NNN .SCREW,MACHINE #10-32 X 1/4 PART OF KIT P/N 5705618 PART OF KIT P/N 5705619.....	1
17	PAOZZ	2540012037721	19207	12301363-2	UOC:AVY,A13,A14,BVY,HVY,H13,H14,NNN .HANDLE,DOOR,VEHICUL L.H. PART OF	1

SECTION II			TM9-2320-280-24P			
(1)	(2)	(3)	(4)	(5)	(6)	(7)
ITEM NO	SMR CODE	NSN	CAGEC	PART NUMBER	DESCRIPTION AND USABLE ON CODES(UOC)	QTY
17	PAOZZ	2540012001994	19207	12301363-1	KIT P/N 5705619..... UOC:AVY,A13,A14,BVY,HVY,H13,H14,NNN .HANDLE,DOOR,VEHICUL R.H. PART OF KIT P/N 5705618.....	1
18	PAOZZ	5360013157212	19207	12356764-1	UOC:AVY,A13,A14,BVY,HVY,H13,H14,NNN .SPRING,HELICAL,TORS L.H. PART OF KIT P/N 5705619.....	1
18	PAOZZ	5360013157211	19207	12356764-2	UOC:AVY,A13,A14,BVY,HVY,H13,H14,NNN .SPRING,HELICAL,TORS R.H. PART OF KIT P/N 5705618.....	1
19	PAOZZ	5310011520598	24617	271172	UOC:AVY,A13,A14,BVY,HVY,H13,H14,NNN .NUT,SELF-LOCKING,AS.....	13
20	PAOZZ	5305009881725	96906	MS35206-281	UOC:AVY,A13,A14,BVY,HVY,H13,H14,NNN .SCREW,MACHINE 1/4-20 X 3/4.....	1
21	PAOZZ	5310012059056	34623	5581321	UOC:AVY,A13,A14,BVY,HVY,H13,H14,NNN .WASHER,FLAT 5/8 PART OF KIT P/N 5705618 PART OF KIT P/N 5705619.....	1
22	PAOZZ	2540012001995	19207	12301365	UOC:AVY,A13,A14,BVY,HVY,H13,H14,NNN .HANDLE,DOOR,VEHICUL L.H.,R.H. PART OF KIT P/N 5705618 PART OF KIT P/N 5705619.....	1
23	PAOZZ	5305000711315	96906	MS51957-79	UOC:AVY,A13,A14,BVY,HVY,H13,H14,NNN .SCREW,MACHINE 1/4-20 X 1/2.....	3
24	PAOZZ	5340012059022	19207	12340193-2	UOC:AVY,A13,A14,BVY,HVY,H13,H14,NNN .LEAF,BUTT HINGE FRONT AND REAR, L.H.....	2
24	PAOZZ	5340012059021	19207	12340193-1	UOC:AVY,A13,A14,BVY,HVY,H13,H14,NNN .LEAF,BUTT HINGE FRONT AND REAR, R.H.....	2
25	PAOZZ	5305009846195	96906	MS35206-247	UOC:AVY,A13,A14,BVY,HVY,H13,H14,NNN .SCREW,MACHINE #8-32 X 3/4.....	18
26	PAOZZ	5340012547189	19207	12340201	UOC:AVY,A13,A14,BVY,HVY,H13,H14,NNN .LOOP,STRAP FASTENER.....	1
27	PAOZZ	5310009971888	96906	MS35649-2252	UOC:AVY,A13,A14,BVY,HVY,H13,H14,NNN .NUT,PLAIN,HEXAGON 1/4-20.....	1
28	PAOZZ	5310002416658	96906	MS51943-34	UOC:AVY,A13,A14,BVY,HVY,H13,H14,NNN NUT,SELF-LOCKING,HE 5/16-20 PART OF KIT P/N 5705692.....	2
29	PAOZZ	5310000814219	96906	MS27183-12	UOC:AVY,A13,A14,BVY,HVY,H13,H14,NNN WASHER,FLAT 11/32 PART OF KIT P/N 5705692.....	2
30	PAOZZ	5305000514076	80204	B1821BH031F100N	UOC:AVY,A13,A14,BVY,HVY,H13,H14,NNN SCREW,CAP,HEXAGON H 5/16-24 X 1.00 PART OF KIT P/N 5705692.....	2
KIT	PDFZZ	2540011992390	19207	5705692	UOC:AVY,A13,A14,BVY,HVY,H13,H14,NNN WINTERIZATION KIT,V..... UOC:A13,A14,HVY,H13,H14 BEZEL,AUTO ( 1) 377-12 BOLT,MACHINE ( 4) 376-19 BOLT,MACHINE ( 6) 377-15 BOW,VEHICULAR TOP ( 2) 376-1 BOW,VEHICULAR TOP ( 1) 376-10 BRACKET,MOUNTING ( 1) 376-21	1

SECTION II			TM9-2320-280-24P			
(1)	(2)	(3)	(4)	(5)	(6)	(7)
ITEM	SMR			PART		
NO	CODE	NSN	CAGEC	NUMBER	DESCRIPTION AND USABLE ON	CODES(UOC) QTY
					BRACKET, MOUNTING	( 1) 376-21
					BRACKET, MOUNTING	( 1) 377-3
					BRACKET, MOUNTING	( 1) 377-3
					COVER, FITTED, VEHICU	( 1) 378-1
					CURTAIN, VEHICULAR	( 1) 378-4
					DOOR, VEHICULAR	( 1) 378-11
					DOOR, VEHICULAR	( 1) 378-11
					DOOR, VEHICULAR	( 1) 378-11
					DOOR, VEHICULAR	( 1) 378-11
					FASTENER, TAPE, HOOK	( 2) 377-9
					HANDLE, BOW	( 6) 377-6
					HANDRAIL, VEHICULAR	( 1) 376-6
					HANDRAIL, VEHICULAR	( 1) 376-6
					MOUNT	( 4) 377-10
					NUT, PLAIN, BLIND RIV	( 6) 377-11
					NUT, SELF-LOCKING, HE	( 4) 376-13
					NUT, SELF-LOCKING, HE	( 2) 376-14
					NUT, SELF-LOCKING, HE	( 4) 376-18
					NUT, SELF-LOCKING, HE	( 12) 377-7
					NUT, SELF-LOCKING, HE	( 10) 377-8
					NUT, SELF-LOCKING, HE	( 2) 378-28
					RIVET, BLIND	( 8) 376-22
					SCREW, CAP, HEXAGON H	( 10) 377-1
					SCREW, CAP, HEXAGON H	( 2) 378-30
					SCREW, CAP, SOCKET HE	( 2) 376-9
					SCREW, MACHINE	( 8) 376-5
					SCREW, MACHINE	( 4) 376-17
					SCREW, MACHINE	( 2) 376-20
					SCREW, MACHINE	( 12) 377-5
					STRIKE, CATCH	( 1) 376-16
					STRIKE, CATCH	( 1) 376-16
					WASHER, FLAT	( 12) 376-15
					WASHER, FLAT	( 20) 377-2
					WASHER, FLAT	( 6) 377-14
					WASHER, FLAT	( 2) 378-29

END OF FIGURE

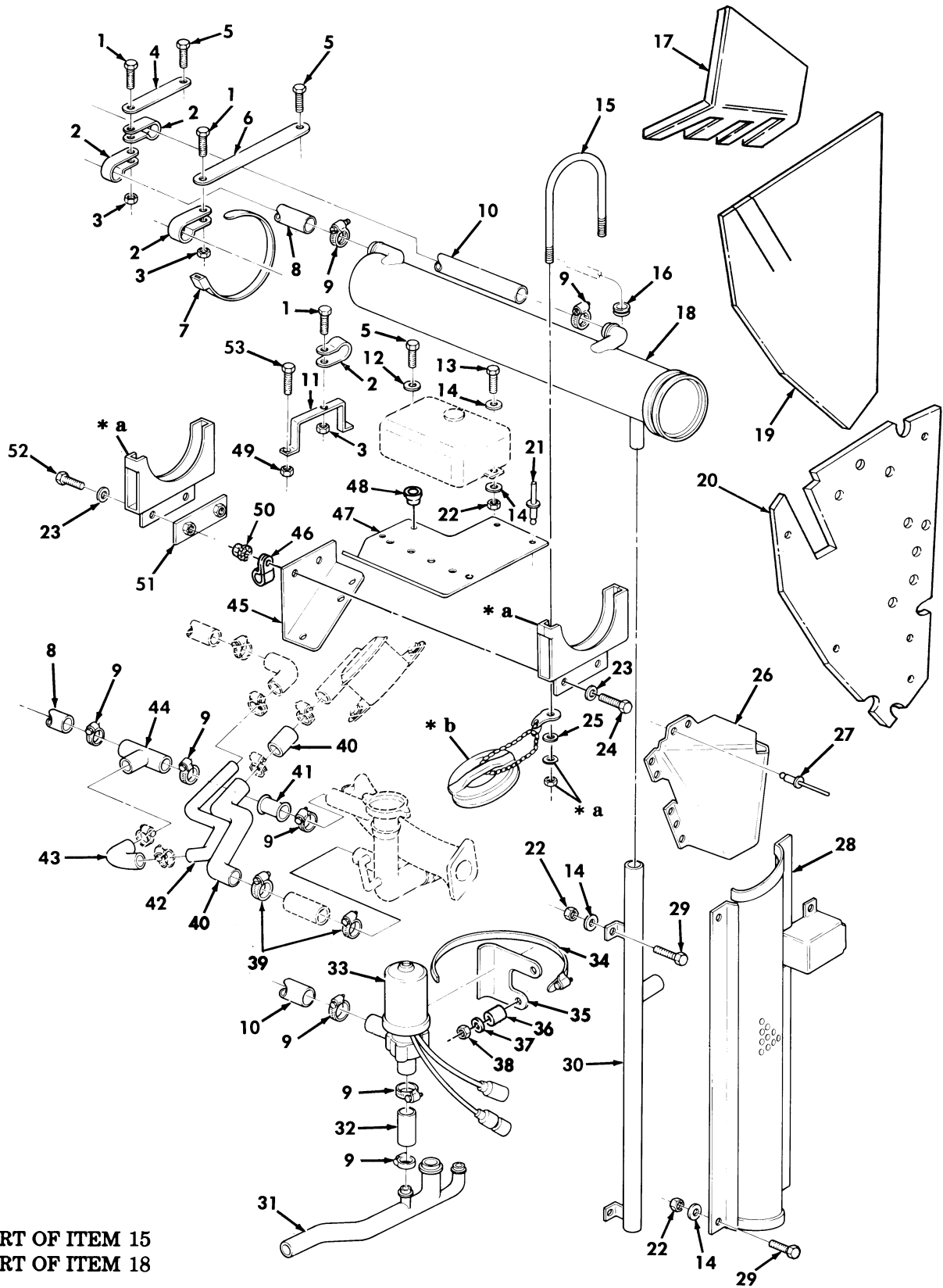

\* a PART OF ITEM 15  
 \* b PART OF ITEM 18

Figure 379. Swingfire Heater Kit and Related Parts.

SECTION II			TM9-2320-280-24P			
(1)	(2)	(3)	(4)	(5)	(6)	(7)
ITEM NO	SMR CODE	NSN	CAGEC	PART NUMBER	DESCRIPTION AND USABLE ON CODES(UOC)	QTY
GROUP 3303 WINTERIZATION KITS						
FIG. 379 SWINGFIRE HEATER KIT AND RELATED PARTS						
1	PAOZZ	5305009846194	96906	MS35206-246	SCREW,MACHINE #8-32 X 5/8 PART OF KIT P/N 5705615..... UOC:AVY,A11,A13,A14,A15,A20,A24,A25,A26,A27,B16,B17,B18,HVY,H11,H13,H14,H15,H16,H17,H18,H20,H21,H24,H25,H26,H27,H28,MMM	3
2	PAOZZ	5340009226300	96906	MS21333-77	CLAMP,LOOP PART OF KIT P/N 5705615.. UOC:AVY,A11,A13,A14,A15,A20,A24,A25,A26,A27,B16,B17,B18,HVY,H11,H13,H14,H15,H16,H17,H18,H20,H21,H24,H25,H26,H27,H28,MMM	4
3	PAOZZ	5310008113494	96906	MS21044-N08	NUT,SELF-LOCKING,HE #8-32 PART OF KIT P/N 5705615..... UOC:AVY,A11,A13,A14,A15,A20,A24,A25,A26,A27,B16,B17,B18,HVY,H11,H13,H14,H15,H16,H17,H18,H20,H21,H24,H25,H26,H27,H28,MMM	3
4	PAOZZ	5365013145544	19207	12368397-2	SPACER,PLATE PART OF KIT P/N 5705615 UOC:AVY,A11,A13,A14,A15,A20,A24,A25,A26,A27,B16,B17,B18,HVY,H11,H13,H14,H15,H16,H17,H18,H20,H21,H24,H25,H26,H27,H28,MMM	1
5	PAOZZ	5305007578287	96906	MS51851-43	SCREW,TAPPING #8-12 X 3/8 PART OF KIT P/N 5705615..... UOC:AVY,A11,A13,A14,A15,A20,A24,A25,A26,A27,B16,B17,B18,HVY,H11,H13,H14,H15,H16,H17,H18,H20,H21,H24,H25,H26,H27,H28,MMM	3
6	PAOZZ	5365013145544	19207	12368397-2	SPACER,PLATE PART OF KIT P/N 5705615 UOC:AVY,A11,A13,A14,A15,A20,A24,A25,A26,A27,B16,B17,B18,HVY,H11,H13,H14,H15,H16,H17,H18,H20,H21,H24,H25,H26,H27,H28,MMM	1
7	PAOZZ	5975005709598	96906	MS3367-7-9	STRAP,TIEDOWN,ELECT PART OF KIT P/N 5705615..... UOC:AVY,A11,A13,A14,A15,A20,A24,A25,A26,A27,B16,B17,B18,HVY,H11,H13,H14,H15,H16,H17,H18,H20,H21,H24,H25,H26,H27,H28,MMM	9
8	MOOZZ		96906	MS521301A203R 74	HOSE,NONMETALLIC MAKE FROM HOSE,P/N MS521301A203R,74 INCHES LONG PART OF KIT P/N 5705615..... UOC:AVY,A11,A13,A14,A15,A20,A24,A25,A26,A27,B16,B17,B18,HVY,H11,H13,H14,H15,H16,H17,H18,H20,H21,H24,H25,H26,H27,H28,MMM	1
9	PAOZZ	4730009083194	96906	MS35842-11	CLAMP,HOSE PART OF KIT P/N 5705615.. UOC:AVY,A11,A13,A14,A15,A20,A24,A25,A26,A27,B16,B17,B18,HVY,H11,H13,H14,	8

SECTION II			TM9-2320-280-24P			
(1)	(2)	(3)	(4)	(5)	(6)	(7)
ITEM NO	SMR CODE	NSN	CAGEC	PART NUMBER	DESCRIPTION AND USABLE ON CODES(UOC)	QTY
10	MOOZZ		96906	MS521301A203R 58	H15,H16,H17,H18,H20,H21,H24,H25,H26, H27,H28,MMM HOSE, NONMETALLIC MAKE FROM HOSE, P/N MS521301A203R, 58 INCHES LONG PART OF KIT P/N 5705615..... UOC:AVY,A11,A13,A14,A15,A20,A24,A25, A26,A27,B16,B17,B18,HVY,H11,H13,H14, H15,H16,H17,H18,H20,H21,H24,H25,H26, H27,H28,MMM	1
11	PAOZZ	5340013145567	19207	12368392	BRACKET, MULTIPLE AN PART OF KIT P/N 5705615..... UOC:AVY,A11,A13,A14,A15,A20,A24,A25, A26,A27,B16,B17,B18,HVY,H11,H13,H14, H15,H16,H17,H18,H20,H21,H24,H25,H26, H27,H28,MMM	1
12	PAOZZ	5310005590070	96906	MS35333-38	WASHER, LOCK PART OF KIT P/N 5705615. UOC:AVY,A11,A13,A14,A15,A20,A24,A25, A26,A27,B16,B17,B18,HVY,H11,H13,H14, H15,H16,H17,H18,H20,H21,H24,H25,H26, H27,H28,MMM	1
13	PAOZZ	5306000680514	80204	B1821BH025F088N	BOLT, MACHINE 1/4-28 X 7/8 PART OF KIT P/N 5705615..... UOC:AVY,A11,A13,A14,A15,A20,A24,A25, A26,A27,B16,B17,B18,HVY,H11,H13,H14, H15,H16,H17,H18,H20,H21,H24,H25,H26, H27,H28,MMM	2
14	PAOZZ	5310008094058	96906	MS27183-10	WASHER, FLAT 1/4 PART OF KIT P/N 5705615..... UOC:AVY,A11,A13,A14,A15,A20,A24,A25, A26,A27,B16,B17,B18,HVY,H11,H13,H14, H15,H16,H17,H18,H20,H21,H24,H25,H26, H27,H28,MMM	16
15	PAOZZ	5340013154955	19207	12368375	CLAMP, LOOP PART OF KIT P/N 5705615.. UOC:AVY,A11,A13,A14,A15,A20,A24,A25, A26,A27,B16,B17,B18,HVY,H11,H13,H14, H15,H16,H17,H18,H20,H21,H24,H25,H26, H27,H28,MMM	2
16	PAOZZ	5325013097164	96906	MS35489-149	GROMMET, NONMETALLIC .875 PART OF KIT P/N 5705615..... UOC:AVY,A11,A13,A14,A15,A20,A24,A25, A26,A27,B16,B17,B18,HVY,H11,H13,H14, H15,H16,H17,H18,H20,H21,H24,H25,H26, H27,H28,MMM	1
17	PAOZZ	2540014456029	19207	12342880	INSULATION, THERMAL, L.H. PART OF KIT P/N 5705615..... UOC:AVY,A11,A13,A14,A15,A20,A24,A25, A26,A27,B16,B17,B18,HVY,H11,H13,H14, H15,H16,H17,H18,H20,H21,H24,H25,H26, H27,H28,MMM	1
18	PFOZZ	2540013509380	19207	12342038	WATER JACKET, VEHICU PART OF KIT P/N 5705615..... UOC:AVY,A11,A13,A14,A15,A20,A24,A25, A26,A27,B16,B17,B18,HVY,H11,H13,H14, H15,H16,H17,H18,H20,H21,H24,H25,H26,	1

SECTION II			TM9-2320-280-24P			
(1)	(2)	(3)	(4)	(5)	(6)	(7)
ITEM NO	SMR CODE	NSN	CAGEC	PART NUMBER	DESCRIPTION AND USABLE ON CODES(UC)	QTY
19	PAOZZ	2835014657620	19207	12342881-1	H27,H28,MMM INSULATION,COWL LEF L.H. PART OF KIT P/N 5705615..... UOC:AVY,A11,A13,A14,A15,A20,A24,A25, A26,A27,B16,B17,B18,HVY,H11,H13,H14, H15,H16,H17,H18,H20,H21,H24,H25,H26, H27,H28,MMM	1
20	PAOZZ	2540014491718	34623	12342878-1	ARMOR,SUPPLEMENTAL, R.H. PART OF KIT P/N 5705615..... UOC:AVY,A11,A13,A14,A15,A20,A24,A25, A26,A27,B16,B17,B18,HVY,H11,H13,H14, H15,H16,H17,H18,H20,H21,H24,H25,H26, H27,H28,MMM	1
20	PAOZZ	2540014519345	19207	12342878-2	ARMOR,SUPPLEMENTAL, L.H. PART OF KIT P/N 5705615..... UOC:AVY,A11,A13,A14,A15,A20,A24,A25, A26,A27,B16,B17,B18,HVY,H11,H13,H14, H15,H16,H17,H18,H20,H21,H24,H25,H26, H27,H28,MMM	1
21	PAOZZ	5320011357319	80205	NAS9301BNS-6-03	RIVET,BLIND 3/16 X 3/16 PART OF KIT P/N 5705615..... UOC:AVY,A11,A13,A14,A15,A20,A24,A25, A26,A27,B16,B17,B18,HVY,H11,H13,H14, H15,H16,H17,H18,H20,H21,H24,H25,H26, H27,H28,MMM	2
22	PAOZZ	5310009359022	96906	MS51943-32	NUT,SELF-LOCKING,HE 1/4-20 PART OF KIT P/N 5705615..... UOC:AVY,A11,A13,A14,A15,A20,A24,A25, A26,A27,B16,B17,B18,HVY,H11,H13,H14, H15,H16,H17,H18,H20,H21,H24,H25,H26, H27,H28,MMM	14
23	PAOZZ	5310006379541	96906	MS35338-46	WASHER,LOCK 1/4 PART OF KIT P/N 5705615..... UOC:AVY,A11,A13,A14,A15,A20,A24,A25, A26,A27,B16,B17,B18,HVY,H11,H13,H14, H15,H16,H17,H18,H20,H21,H24,H25,H26, H27,H28,MMM	4
24	PAOZZ	5306000680513	60285	6893-2	BOLT,MACHINE 1/4-20 X 3/4 PART OF KIT P/N 5705615..... UOC:AVY,A11,A13,A14,A15,A20,A24,A25, A26,A27,B16,B17,B18,HVY,H11,H13,H14, H15,H16,H17,H18,H20,H21,H24,H25,H26, H27,H28,MMM	4
25	PAOZZ	5310012805796	96906	MS27183-57	WASHER,FLAT 3/8 PART OF KIT P/N 5705615..... UOC:AVY,A11,A13,A14,A15,A20,A24,A25, A26,A27,B16,B17,B18,HVY,H11,H13,H14, H15,H16,H17,H18,H20,H21,H24,H25,H26, H27,H28,MMM	1
26	PAOZZ	2540013141130	19207	12368398	HOUSING,HEATER COMP PART OF KIT P/N 5705615..... UOC:AVY,A11,A13,A14,A15,A20,A24,A25, A26,A27,B16,B17,B18,HVY,H11,H13,H14, H15,H16,H17,H18,H20,H21,H24,H25,H26,	1



SECTION II			TM9-2320-280-24P			
(1)	(2)	(3)	(4)	(5)	(6)	(7)
ITEM	SMR			PART		
NO	CODE	NSN	CAGEC	NUMBER	DESCRIPTION AND USABLE ON CODES(UOC)	QTY
27	PAOZZ	5320012751998	11815	BAPKTR-64	H27,H28,MMM RIVET,BLIND 1/8 PART OF KIT P/N 5705615..... UOC:AVY,A11,A13,A14,A15,A20,A24,A25, A26,A27,B16,B17,B18,HVY,H11,H13,H14, H15,H16,H17,H18,H20,H21,H24,H25,H26, H27,H28,MMM	11
28	PFOZZ	2540013173309	34623	12368400	GUARD ASSEMBLY,BRUS PART OF KIT P/N 5705615..... UOC:AVY,A11,A13,A14,A15,A20,A24,A25, A26,A27,B16,B17,B18,HVY,H11,H13,H14, H15,H16,H17,H18,H20,H21,H24,H25,H26, H27,H28,MMM	1
29	PAOZZ	5306000680513	60285	6893-2	BOLT,MACHINE 1/4-20 X 3/4 PART OF KIT P/N 5705615..... UOC:AVY,A11,A13,A14,A15,A20,A24,A25, A26,A27,B16,B17,B18,HVY,H11,H13,H14, H15,H16,H17,H18,H20,H21,H24,H25,H26, H27,H28,MMM	12
30	PAOZZ	2990013140151	19207	12368443	PIPE,EXHAUST PART OF KIT P/N 5705615 UOC:AVY,A11,A13,A14,A15,A20,A24,A25, A26,A27,B16,B17,B18,HVY,H11,H13,H14, H15,H16,H17,H18,H20,H21,H24,H25,H26, H27,H28,MMM	1
31	PFOZZ	4710013139340	19207	12342095	TUBE,BENT,METALLIC PART OF KIT P/N 5705615..... UOC:AVY,A11,A13,A14,A15,A20,A24,A25, A26,A27,B16,B17,B18,HVY,H11,H13,H14, H15,H16,H17,H18,H20,H21,H24,H25,H26, H27,H28,MMM	1
32	MOOZZ		96906	MS521301A203R 7	HOSE,NONMETALLIC MAKE FROM HOSE,P/N MS521301A203R,7.50 INCHES LONG PART OF KIT P/N 5705615..... UOC:AVY,A11,A13,A14,A15,A20,A24,A25, A26,A27,B16,B17,B18,HVY,H11,H13,H14, H15,H16,H17,H18,H20,H21,H24,H25,H26, H27,H28,MMM	1
33	PAOZZ	2930013140145	19207	12342294	PUMP,COOLING SYSTEM PART OF KIT P/N 5705615..... UOC:AVY,A11,A13,A14,A15,A20,A24,A25, A26,A27,B16,B17,B18,HVY,H11,H13,H14, H15,H16,H17,H18,H20,H21,H24,H25,H26, H27,H28,MMM	1
34	PAOZZ	4730009098627	01276	FF9311-36	CLAMP,HOSE PART OF KIT P/N 5705615.. UOC:AVY,A11,A13,A14,A15,A20,A24,A25, A26,A27,B16,B17,B18,HVY,H11,H13,H14, H15,H16,H17,H18,H20,H21,H24,H25,H26, H27,H28,MMM	1
35	PAOZZ	5340013142445	19207	12368374	BRACKET,MOUNTING PART OF KIT P/N 5705615..... UOC:AVY,A11,A13,A14,A15,A20,A24,A25, A26,A27,B16,B17,B18,HVY,H11,H13,H14, H15,H16,H17,H18,H20,H21,H24,H25,H26, H27,H28,MMM	1

SECTION II			TM9-2320-280-24P			
(1)	(2)	(3)	(4)	(5)	(6)	(7)
ITEM NO	SMR CODE	NSN	CAGEC	PART NUMBER	DESCRIPTION AND USABLE ON CODES(UOC)	QTY
36	PAOZZ	5365012550965	19207	12338521-14	SPACER,SLEEVE PART OF KIT P/N 5705615..... UOC:AVY,A11,A13,A14,A15,A20,A24,A25,A26,A27,B16,B17,B18,HVY,H11,H13,H14,H15,H16,H17,H18,H20,H21,H24,H25,H26,H27,H28,MMM	2
37	PAOZZ	5310012067306	7X677	11500207	WASHER,LOCK PART OF KIT P/N 5705615.. UOC:AVY,A11,A13,A14,A15,A20,A24,A25,A26,A27,B16,B17,B18,HVY,H11,H13,H14,H15,H16,H17,H18,H20,H21,H24,H25,H26,H27,H28,MMM	2
38	PAOZZ	5310013151535	24617	11505922	NUT,PLAIN,HEXAGON M10-O.35 PART OF KIT P/N 5705615..... UOC:AVY,A11,A13,A14,A15,A20,A24,A25,A26,A27,B16,B17,B18,HVY,H11,H13,H14,H15,H16,H17,H18,H20,H21,H24,H25,H26,H27,H28,MMM	2
39	PAOZZ	4730009083193	7Z588	30024H	CLAMP,HOSE PART OF KIT P/N 5705615.. UOC:AVY,A11,A13,A14,A15,A20,A24,A25,A26,A27,B16,B17,B18,HVY,H11,H13,H14,H15,H16,H17,H18,H20,H21,H24,H25,H26,H27,H28,MMM	2
40	PAOZZ	4720012111998	19207	12340492	HOSE,NONMETALLIC PART OF KIT P/N 5705615..... UOC:AVY,A11,A13,A14,A15,A20,A24,A25,A26,A27,B16,B17,B18,HVY,H11,H13,H14,H15,H16,H17,H18,H20,H21,H24,H25,H26,H27,H28,MMM	2
41	MOOZZ		96906	521301A203R 5.50	HOSE,NONMETALLIC MAKE FROM HOSE,P/N MS521301A203R,5.50 INCHES LONG PART OF KIT P/N 5705615..... UOC:AVY,A11,A13,A14,A15,A20,A24,A25,A26,A27,B16,B17,B18,HVY,H11,H13,H14,H15,H16,H17,H18,H20,H21,H24,H25,H26,H27,H28,MMM	1
42	PAOZZ	4710012572649	19207	12340498	TUBE ASSEMBLY,METAL PART OF KIT P/N 5705615..... UOC:AVY,A11,A13,A14,A15,A20,A24,A25,A26,A27,B16,B17,B18,HVY,H11,H13,H14,H15,H16,H17,H18,H20,H21,H24,H25,H26,H27,H28,MMM	1
43	PAOZZ	4720012572655	19207	12340493	HOSE,PREFORMED PART OF KIT P/N 5705615..... UOC:AVY,A11,A13,A14,A15,A20,A24,A25,A26,A27,B16,B17,B18,HVY,H11,H13,H14,H15,H16,H17,H18,H20,H21,H24,H25,H26,H27,H28,MMM	1
44	PAOZZ	4730001003918	96906	MS24521-7	TEE,HOSE PART OF KIT P/N 5705615.... UOC:AVY,A11,A13,A14,A15,A20,A24,A25,A26,A27,B16,B17,B18,HVY,H11,H13,H14,H15,H16,H17,H18,H20,H21,H24,H25,H26,H27,H28,MMM	1
45	PFOZZ	5340013201079	19207	12368387	BRACKET,ANGLE PART OF KIT P/N 5705615.....	1

SECTION II			TM9-2320-280-24P			
(1)	(2)	(3)	(4)	(5)	(6)	(7)
ITEM NO	SMR CODE	NSN	CAGEC	PART NUMBER	DESCRIPTION AND USABLE ON CODES(UOC)	QTY
46	PAOZZ	5340009936207	96906	MS21333-99	UOC:AVY,A11,A13,A14,A15,A20,A24,A25,A26,A27,B16,B17,B18,HVY,H11,H13,H14,H15,H16,H17,H18,H20,H21,H24,H25,H26,H27,H28,MMM CLAMP,LOOP PART OF KIT P/N 5705615..	1
47	PAOZZ	5340013154120	19207	12368391	UOC:AVY,A11,A13,A14,A15,A20,A24,A25,A26,A27,B16,B17,B18,HVY,H11,H13,H14,H15,H16,H17,H18,H20,H21,H24,H25,H26,H27,H28,MMM PLATE,MOUNTING PART OF KIT P/N 5705615.....	1
48	PAOZZ	5975012113142	28520	SB-750-625-2840	UOC:AVY,A11,A13,A14,A15,A20,A24,A25,A26,A27,B16,B17,B18,HVY,H11,H13,H14,H15,H16,H17,H18,H20,H21,H24,H25,H26,H27,H28,MMM BUSHING,ELECTRICAL PART OF KIT P/N 5705615.....	1
49	PAOZZ	5310008775797	96906	MS21044-N3	UOC:AVY,A11,A13,A14,A15,A20,A24,A25,A26,A27,B16,B17,B18,HVY,H11,H13,H14,H15,H16,H17,H18,H20,H21,H24,H25,H26,H27,H28,MMM NUT,SELF-LOCKING,HE #10-32 PART OF KIT P/N 5705615.....	2
50	PAOZZ	5310013335245	24617	271175	UOC:AVY,A11,A13,A14,A15,A20,A24,A25,A26,A27,B16,B17,B18,HVY,H11,H13,H14,H15,H16,H17,H18,H20,H21,H24,H25,H26,H27,H28,MMM NUT,SELF-LOCKING,HE 1/4-20 PART OF KIT P/N 5705615.....	1
51	PAOZZ	5340013146838	19207	12368390	UOC:AVY,A11,A13,A14,A15,A20,A24,A25,A26,A27,B16,B17,B18,HVY,H11,H13,H14,H15,H16,H17,H18,H20,H21,H24,H25,H26,H27,H28,MMM PLATE,MENDING PART OF KIT P/N 5705615.....	1
52	PAOZZ	5305000680515	80204	B1821BH025F100N	UOC:AVY,A11,A13,A14,A15,A20,A24,A25,A26,A27,B16,B17,B18,HVY,H11,H13,H14,H15,H16,H17,H18,H20,H21,H24,H25,H26,H27,H28,MMM SCREW,CAP,HEXAGON H 1/4-28 X 1.00 PART OF KIT P/N 5705615.....	2
53	PAOZZ	5305009897435	96906	MS35207-264	UOC:AVY,A11,A13,A14,A15,A20,A24,A25,A26,A27,B16,B17,B18,HVY,H11,H13,H14,H15,H16,H17,H18,H20,H21,H24,H25,H26,H27,H28,MMM SCREW,MACHINE #10-32 X 5/8 PART OF KIT P/N 5705615.....	2

END OF FIGURE

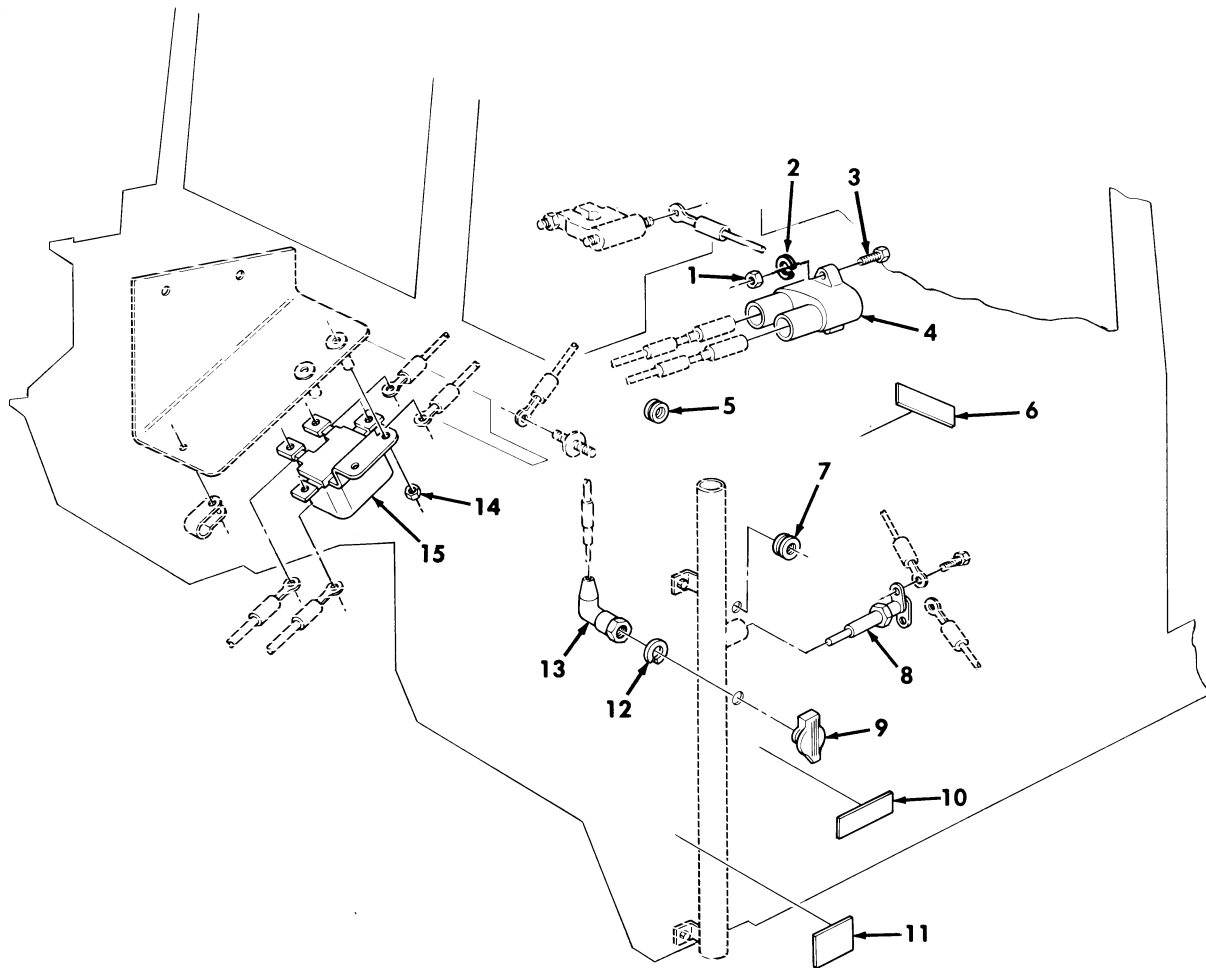

Figure 380. Swingfire Heater Kit, Circuit Breaker and Related Parts.

SECTION II			TM9-2320-280-24P			
(1)	(2)	(3)	(4)	(5)	(6)	(7)
ITEM NO	SMR CODE	NSN	CAGEC	PART NUMBER	DESCRIPTION AND USABLE ON CODES(UOC)	QTY
GROUP 3303 WINTERIZATION KITS						
FIG. 380 SWINGFIRE HEATER KIT, CIRCUIT BREAKER AND RELATED PARTS						
1	PAOZZ	5310009349754	96906	MS35650-382	NUT,PLAIN,HEXAGON #8-32 PART OF KIT P/N 5705615..... UOC:AVY,A11,A13,A14,A15,A20,A24,A25,A26,A27,B16,B17,B18,HVY,H11,H13,H14,H15,H16,H17,H18,H20,H21,H24,H25,H26,H27,H28,MMM	2
2	PAOZZ	5310000453299	96906	MS35338-42	WASHER,LOCK PART OF KIT P/N 5705615. UOC:AVY,A11,A13,A14,A15,A20,A24,A25,A26,A27,B16,B17,B18,HVY,H11,H13,H14,H15,H16,H17,H18,H20,H21,H24,H25,H26,H27,H28,MMM	2
3	PAOZZ	5305009846195	96906	MS35206-247	SCREW,MACHINE #8-32 X 3/4 PART OF KIT P/N 5705615..... UOC:AVY,A11,A13,A14,A15,A20,A24,A25,A26,A27,B16,B17,B18,HVY,H11,H13,H14,H15,H16,H17,H18,H20,H21,H24,H25,H26,H27,H28,MMM	2
4	PAOZZ	5925014302318	58536	AA5557/01-001	CIRCUIT BREAKER PART OF KIT P/N 5705615..... UOC:AVY,A11,A13,A14,A15,A20,A24,A25,A26,A27,B16,B17,B18,HVY,H11,H13,H14,H15,H16,H17,H18,H20,H21,H24,H25,H26,H27,H28,MMM	1
5	PAOZZ	5325002708891	96906	MS35489-21	GROMMET,NONMETALLIC PART OF KIT P/N 5705615..... UOC:AVY,A11,A13,A14,A15,A20,A24,A25,A26,A27,B16,B17,B18,HVY,H11,H13,H14,H15,H16,H17,H18,H20,H21,H24,H25,H26,H27,H28,MMM	1
6	PAOZZ	9905013177987	19207	12342026	PLATE,INSTRUCTION PART OF KIT P/N 5705615..... UOC:AVY,A11,A13,A14,A15,A20,A24,A25,A26,A27,B16,B17,B18,HVY,H11,H13,H14,H15,H16,H17,H18,H20,H21,H24,H25,H26,H27,H28,MMM	1
7	PAOZZ	5325002919366	96906	MS35489-11	GROMMET,NONMETALLIC PART OF KIT P/N 5705615..... UOC:AVY,A11,A13,A14,A15,A20,A24,A25,A26,A27,B16,B17,B18,HVY,H11,H13,H14,H15,H16,H17,H18,H20,H21,H24,H25,H26,H27,H28,MMM	1
8	PAOZZ	5930013182809	19207	12356766	SWITCH,THERMOSTATIC PART OF KIT P/N 5705615..... UOC:AVY,A11,A13,A14,A15,A20,A24,A25,A26,A27,B16,B17,B18,HVY,H11,H13,H14,H15,H16,H17,H18,H20,H21,H24,H25,H26,H27,H28,MMM	1
9	PAOZZ	5935013142084	19207	11669531	CONNECTOR SET,ELECT PART OF KIT P/N	1

SECTION II			TM9-2320-280-24P			
(1)	(2)	(3)	(4)	(5)	(6)	(7)
ITEM NO	SMR CODE	NSN	CAGEC	PART NUMBER	DESCRIPTION AND USABLE ON CODES(UC)	QTY
10	PAOZZ	9905013177986	19207	12342027	5705615..... UOC:AVY,A11,A13,A14,A15,A20,A24,A25, A26,A27,B16,B17,B18,HVY,H11,H13,H14, H15,H16,H17,H18,H20,H21,H24,H25,H26, H27,H28,MMM PLATE,IDENTIFICATIO PART OF KIT P/N	1
11	PAOZZ	7690013158540	19207	12342024	5705615..... UOC:AVY,A11,A13,A14,A15,A20,A24,A25, A26,A27,B16,B17,B18,HVY,H11,H13,H14, H15,H16,H17,H18,H20,H21,H24,H25,H26, H27,H28,MMM MARKER,IDENTIFICATI PART OF KIT P/N	1
12	PAOZZ	5310005503714	96906	MS35333-47	5705615..... UOC:AVY,A11,A13,A14,A15,A20,A24,A25, A26,A27,B16,B17,B18,HVY,H11,H13,H14, H15,H16,H17,H18,H20,H21,H24,H25,H26, H27,H28,MMM WASHER,LOCK 3/4 PART OF KIT P/N	1
13	PAOZZ	5975005536995	96906	MS25171-1S	5705615..... UOC:AVY,A11,A13,A14,A15,A20,A24,A25, A26,A27,B16,B17,B18,HVY,H11,H13,H14, H15,H16,H17,H18,H20,H21,H24,H25,H26, H27,H28,MMM CABLE NIPPLE,ELECTR PART OF KIT P/N	1
14	PAOZZ	5310009359022	96906	MS51943-32	5705615..... UOC:AVY,A11,A13,A14,A15,A20,A24,A25, A26,A27,B16,B17,B18,HVY,H11,H13,H14, H15,H16,H17,H18,H20,H21,H24,H25,H26, H27,H28,MMM NUT,SELF-LOCKING,HE 1/4-28 PART OF KIT P/N 5705615.....	2
15	PAOZZ	2920008483292	16764	1116968	5705615..... UOC:AVY,A11,A13,A14,A15,A20,A24,A25, A26,A27,B16,B17,B18,HVY,H11,H13,H14, H15,H16,H17,H18,H20,H21,H24,H25,H26, H27,H28,MMM CUTOOUT RELAY,ENGINE 24 VOLTS PART OF KIT P/N 5705615.....	1

END OF FIGURE

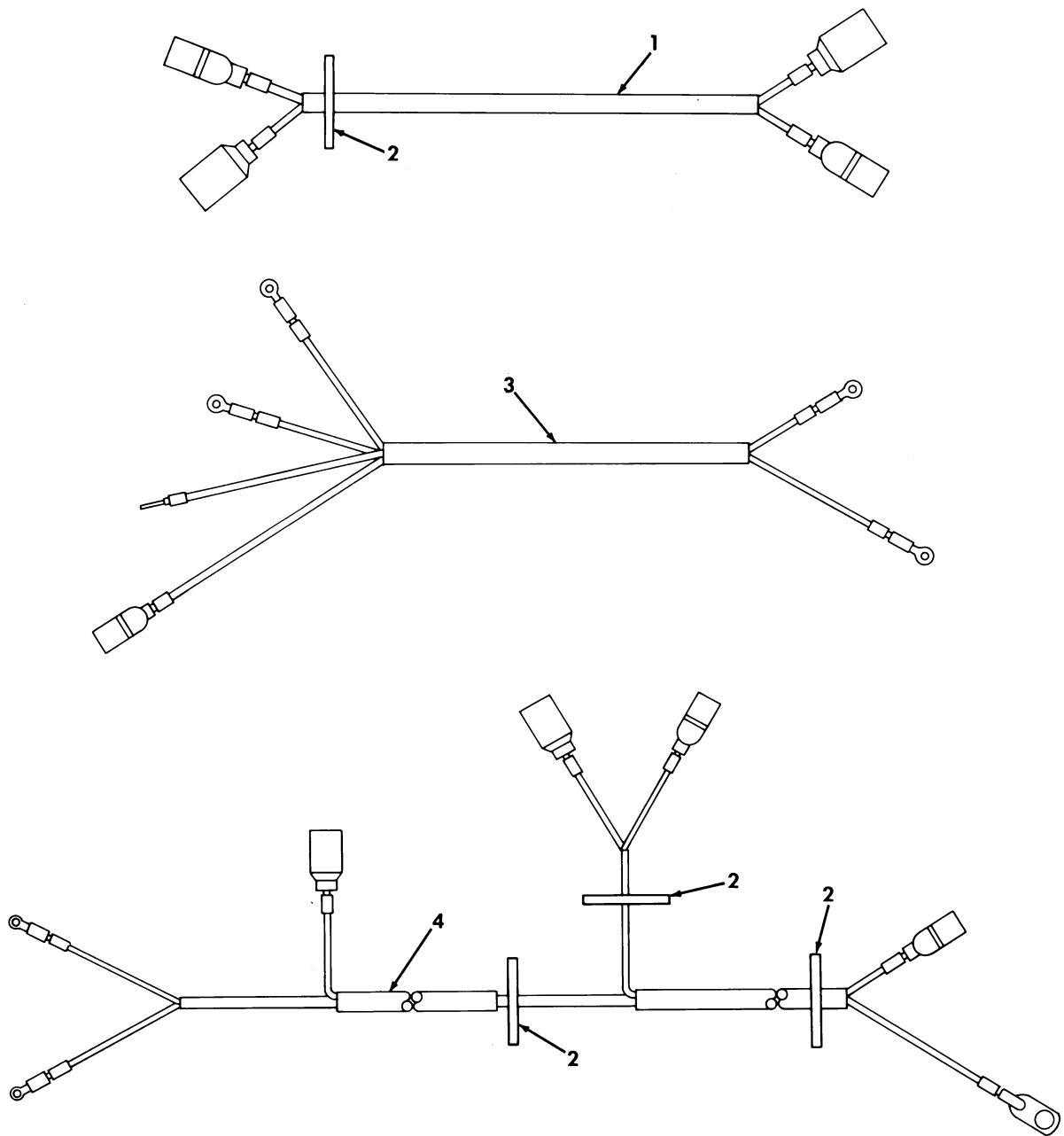

Figure 381. Swingfire Heater Kit, Harness Assemblies.

SECTION II			TM9-2320-280-24P			
(1)	(2)	(3)	(4)	(5)	(6)	(7)
ITEM NO	SMR CODE	NSN	CAGEC	PART NUMBER	DESCRIPTION AND USABLE ON CODES(UOC)	QTY
GROUP 3303 WINTERIZATION KITS						
FIG. 381 SWINGFIRE HEATER KIT, HARNESS ASSEMBLIES						
1	PAOZZ	6150013145643	19207	12368396	CABLE ASSEMBLY, SPEC PART OF KIT P/N 5705615..... UOC:AVY,A11,A13,A14,A15,A20,A24,A25,A26,A27,B16,B17,B18,HVY,H11,H13,H14,H15,H16,H17,H18,H20,H21,H24,H25,H26,H27,H28,MMM	1
2	PAOZZ	5975005709598	96906	MS3367-7-9	STRAP,TIEDOWN,ELECT PART OF KIT P/N 5705615..... UOC:AVY,A11,A13,A14,A15,A20,A24,A25,A26,A27,B16,B17,B18,HVY,H11,H13,H14,H15,H16,H17,H18,H20,H21,H24,H25,H26,H27,H28,MMM	4
3	PAOZZ	6150013151148	19207	12368394	WIRING HARNESS,BRAN PART OF KIT P/N 5705615..... UOC:AVY,A11,A13,A14,A15,A20,A24,A25,A26,A27,B16,B17,B18,HVY,H11,H13,H14,H15,H16,H17,H18,H20,H21,H24,H25,H26,H27,H28,MMM	1
4	PFOZZ	6150013145241	19207	12368395	CABLE ASSEMBLY, SPEC PART OF KIT P/N 5705615..... UOC:AVY,A11,A13,A14,A15,A20,A24,A25,A26,A27,B16,B17,B18,HVY,H11,H13,H14,H15,H16,H17,H18,H20,H21,H24,H25,H26,H27,H28,MMM	1
KIT	PDFZZ	2540013149320	19207	5705615	PARTS KIT,VEHICULAR SWINGFIRE HEATER..... UOC:AVY,A11,A13,A14,A15,A20,A24,A25,A26,A27,B16,B17,B18,HVY,H11,H13,H14,H15,H16,H17,H18,H20,H21,H24,H25,H26,H27,H28,MMM ARMOR,SUPPLEMENTAL,( 1) 379-20 ARMOR,SUPPLEMENTAL,( 1) 379-20 BOLT,MACHINE ( 12) 379-29 BOLT,MACHINE ( 4) 379-24 BOLT,MACHINE ( 2) 379-13 BRACKET,MOUNTING ( 1) 379-35 BRACKET,ANGLE ( 1) 379-45 BRACKET,MULTIPLE AN( 1) 379-11 BUSHING,ELECTRICAL ( 1) 379-48 CABLE ASSEMBLY,SPEC( 1) 381-4 CABLE ASSEMBLY,SPEC( 1) 381-1 CABLE NIPPLE,ELECTR( 1) 380-13 CIRCUIT BREAKER ( 1) 380-4 CLAMP,HOSE ( 8) 379-9 CLAMP,HOSE ( 2) 379-39 CLAMP,HOSE ( 1) 379-34 CLAMP,LOOP ( 2) 379-15 CLAMP,LOOP ( 4) 379-2	1



SECTION II			TM9-2320-280-24P			
(1)	(2)	(3)	(4)	(5)	(6)	(7)
ITEM	SMR			PART		
NO	CODE	NSN	CAGEC	NUMBER	DESCRIPTION AND USABLE ON	CODES(UOC) QTY
					CLAMP, LOOP	( 1) 379-46
					CONNECTOR SET, ELECT	( 1) 380-9
					CUTOUT RELAY, ENGINE	( 1) 380-15
					GROMMET, NONMETALLIC	( 1) 380-7
					GROMMET, NONMETALLIC	( 1) 380-5
					GROMMET, NONMETALLIC	( 1) 379-16
					GUARD ASSEMBLY, BRUS	( 1) 379-28
					HOSE, NONMETALLIC	( 1) 379-8
					HOSE, NONMETALLIC	( 1) 379-10
					HOSE, NONMETALLIC	( 1) 379-32
					HOSE, NONMETALLIC	( 2) 379-40
					HOSE, NONMETALLIC	( 1) 379-41
					HOSE, PREFORMED	( 1) 379-43
					HOUSING, HEATER COMP	( 1) 379-26
					INSULATION, COWL LEF	( 1) 379-19
					INSULATION, THERMAL, (	( 1) 379-17
					MARKER, IDENTIFICATI	( 1) 380-11
					NUT, PLAIN, HEXAGON	( 2) 380-1
					NUT, PLAIN, HEXAGON	( 2) 379-38
					NUT, SELF-LOCKING, HE	( 2) 379-49
					NUT, SELF-LOCKING, HE	( 3) 379-3
					NUT, SELF-LOCKING, HE	( 14) 379-22
					NUT, SELF-LOCKING, HE	( 2) 380-14
					NUT, SELF-LOCKING, HE	( 1) 379-50
					PIPE, EXHAUST	( 1) 379-30
					PLATE, IDENTIFICATIO	( 1) 380-10
					PLATE, INSTRUCTION	( 1) 380-6
					PLATE, MENDING	( 1) 379-51
					PLATE, MOUNTING	( 1) 379-47
					PUMP, COOLING SYSTEM	( 1) 379-33
					RIVET, BLIND	( 11) 379-27
					RIVET, BLIND	( 2) 379-21
					SCREW, CAP, HEXAGON H	( 2) 379-52
					SCREW, MACHINE	( 3) 379-1
					SCREW, MACHINE	( 2) 380-3
					SCREW, MACHINE	( 2) 379-53
					SCREW, TAPPING	( 3) 379-5
					SPACER, PLATE	( 1) 379-6
					SPACER, PLATE	( 1) 379-4
					SPACER, SLEEVE	( 2) 379-36
					STRAP, TIEDOWN, ELECT	( 9) 379-7
					STRAP, TIEDOWN, ELECT	( 4) 381-2
					SWITCH, THERMOSTATIC	( 1) 380-8
					TEE, HOSE	( 1) 379-44
					TUBE ASSEMBLY, METAL	( 1) 379-42
					TUBE, BENT, METALLIC	( 1) 379-31
					WASHER, FLAT	( 16) 379-14
					WASHER, LOCK	( 1) 379-12
					WASHER, LOCK	( 1) 380-12
					WASHER, LOCK	( 2) 379-37
					WASHER, LOCK	( 4) 379-23
					WASHER, LOCK	( 1) 379-25
					WASHER, LOCK	( 2) 380-2

SECTION II			TM9-2320-280-24P			
(1)	(2)	(3)	(4)	(5)	(6)	(7)
ITEM	SMR			PART		
NO	CODE	NSN	CAGEC	NUMBER	DESCRIPTION AND USABLE ON	CODES (UOC) QTY
					WATER JACKET,VEHICU	( 1) 379-18
					WIRING HARNESS,BRAN	( 1) 381-3

END OF FIGURE

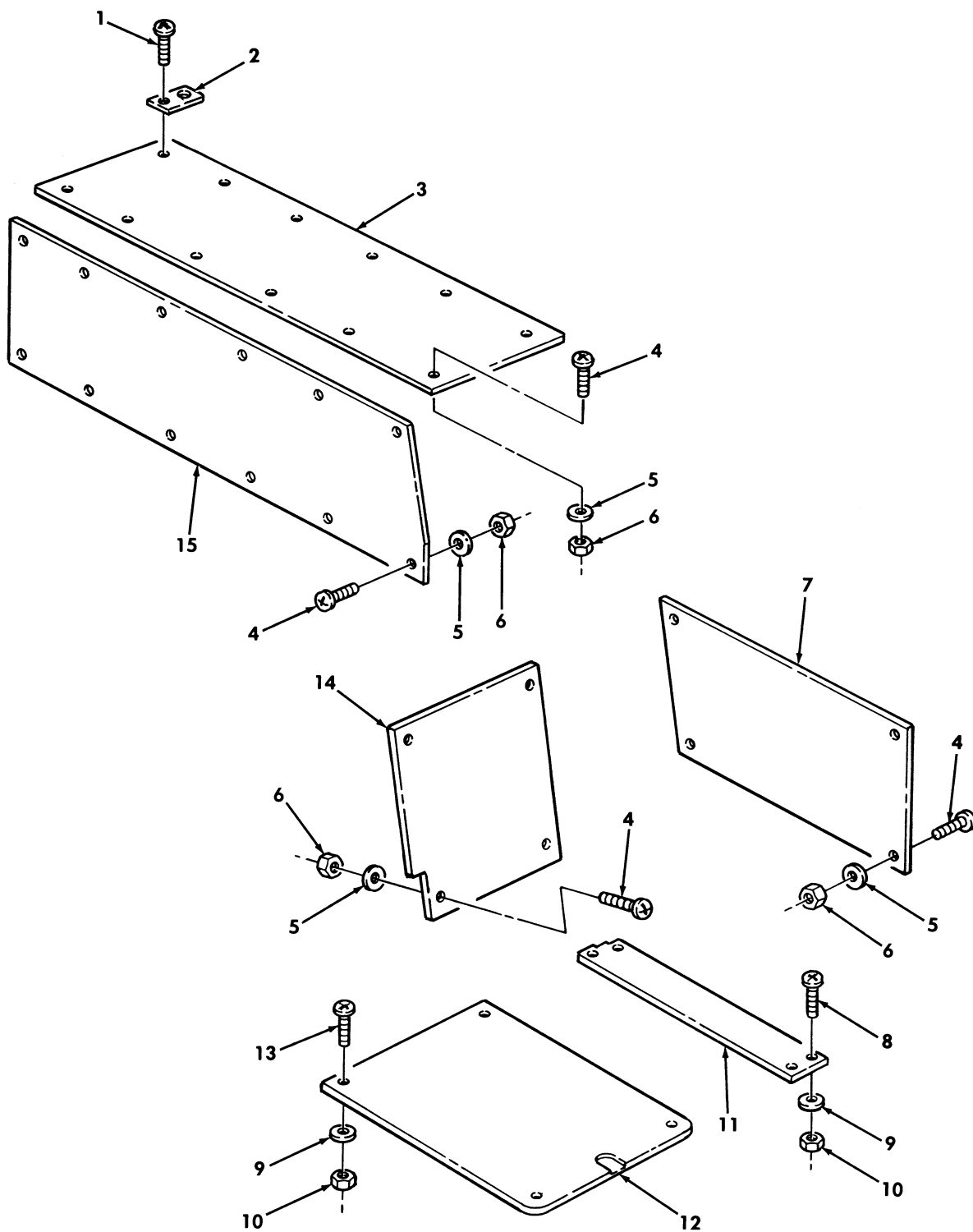

Figure 382. Two Door Seat and Floor Covers.

SECTION II			TM9-2320-280-24P			
(1)	(2)	(3)	(4)	(5)	(6)	(7)
ITEM NO	SMR CODE	NSN	CAGEC	PART NUMBER	DESCRIPTION AND USABLE ON CODES(UOC)	QTY
GROUP 3303 WINTERIZATION KITS						
FIG. 382 TWO DOOR SEAT AND FLOOR COVERS						
1	PAOZZ	5305009002546	96906	MS35492-28	SCREW,WOOD #6 X .50,PART OF KIT P/N 5705611.....	12
					UOC:A13,A14,H13,H14	
2	PAOZZ	5365013168966	19207	12342210	SPACER,PLATE PART OF KIT P/N 5705611	12
					UOC:A13,A14,H13,H14	
3	KFFZZ		19207	12342181	TOP COVER ASSEMBLY L.H.,PART OF KIT P/N 5705611.....	1
					UOC:A13,A14,H13,H14	
3	KFFZZ		19207	12342182-2	TOP COVER ASSEMBLY R.H.,PART OF KIT 5705611.....	1
					UOC:A13,A14,H13,H14	
4	PAOZZ	5305009932457	96906	MS35207-284	SCREW,MACHINE #10-32 X 1.50,PART OF KIT P/N 5705611.....	48
					UOC:A13,A14,H13,H14	
5	PAOZZ	5310008094058	96906	MS27183-10	WASHER,FLAT #10,PART OF KIT P/N 5705611.....	48
					UOC:A13,A14,H13,H14	
6	PAOZZ	5310004838791	96906	MS17829-4F	NUT,SELF-LOCKING,HE #10-32,PART OF KIT P/N 5705611.....	48
					UOC:A13,A14,H13,H14	
7	MFFZZ		19207	12342171-1	COVER R.H., MAKE FROM PLYWOOD,P/N NN-P-530 PART OF KIT P/N 5705611....	1
					UOC:A13,A14,H13,H14	
7	MFFZZ		19207	12342171-2	COVER L.H.,MAKE FROM PLYWOOD,P/N NN-P-530 PART OF KIT P/N 5705611....	1
					UOC:A13,A14,H13,H14	
8	PAOZZ	5305009592704	96906	MS35191-324	SCREW,MACHINE 3/8-24 X 1.75,PART OF KIT P/N 5705611.....	8
					UOC:A13,A14,H13,H14	
9	PAOZZ	5310010164871	88044	AN960-616	WASHER,FLAT 3/8,PART OF KIT P/N 5705611.....	16
					UOC:A13,A14,H13,H14	
10	PAOZZ	5310010583353	72582	192481	NUT,SELF-LOCKING,HE 3/8-24,PART OF KIT P/N 5705611.....	16
					UOC:A13,A14,H13,H14	
11	KFFZZ		19207	12342170	COVER,FLOOR L.H.,PART OF KIT P/N 5705611.....	1
					UOC:A13,A14,H13,H14	
11	KFFZZ		19207	12342265	COVER,FLOOR R.H.,PART OF KIT P/N 5705611.....	1
					UOC:A13,A14,H13,H14	
12	KFFZZ		19207	12342184	SEAT BACK PART OF KIT P/N 5705611..	2
					UOC:A13,A14,H13,H14	
13	PAOZZ	5305008242004	96906	MS35191-326	SCREW,MACHINE 3/8-24 X 2.50,PART OF KIT P/N 5705611.....	8
					UOC:A13,A14,H13,H14	
14	KFFZZ		19207	12342172	COVER ASSEMBLY L.H.,PART OF KIT P/N 5705611.....	1

SECTION II			TM9-2320-280-24P			
(1)	(2)	(3)	(4)	(5)	(6)	(7)
ITEM	SMR			PART		
NO	CODE	NSN	CAGEC	NUMBER	DESCRIPTION AND USABLE ON CODES(UC)	QTY
14	KFFZZ		19207	12342183	UC:A13,A14,H13,H14 COVER ASSEMBLY R.H.,PART OF KIT P/N 5705611.....	1
15	KFFZZ		19207	12342180	UC:A13,A14,H13,H14 COVER ASSEMBLY L.H.,SIDE,PART OF KIT P/N 5705611.....	1
15	KFFZZ		19207	12342257	COVER ASSEMBLY R.H.,SIDE,PART OF KIT P/N 5705611..... UC:A13,A14,H13,H14	1

END OF FIGURE

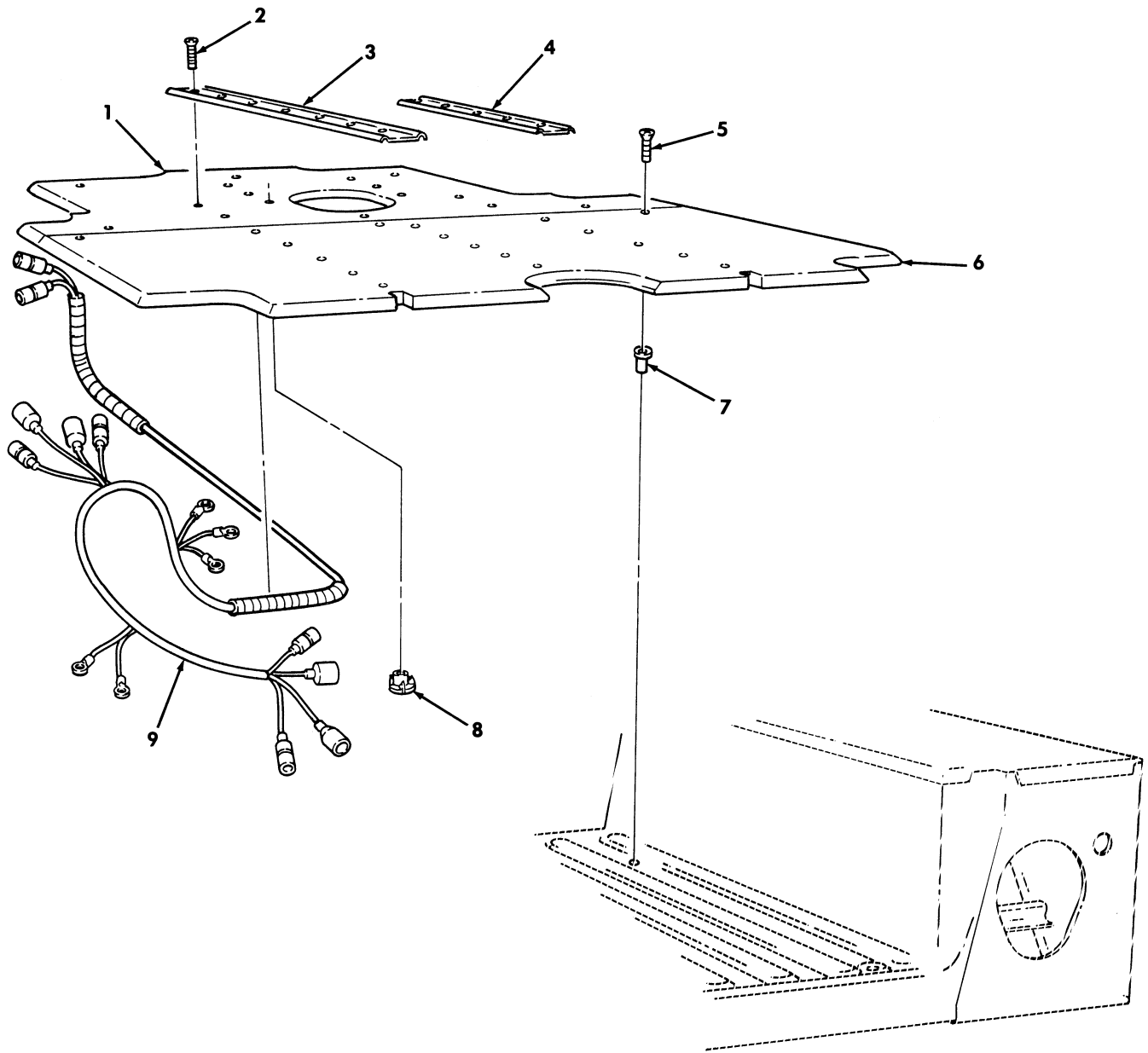

Figure 383. Cargo Floor Cover and Harness Assembly.

SECTION II			TM9-2320-280-24P			
(1)	(2)	(3)	(4)	(5)	(6)	(7)
ITEM	SMR			PART		
NO	CODE	NSN	CAGEC	NUMBER	DESCRIPTION AND USABLE ON CODES(UOC)	QTY
GROUP 3303 WINTERIZATION KITS						
FIG. 383 CARGO FLOOR COVER AND HARNESS ASSEMBLY						
1	KFFZZ		19207	12342178	FLOOR COVER ASSEMBL PART OF KIT P/N 5705611.....	1
					UOC:A13,A14,H13,H14	
2	PAOZZ	5305009026643	96906	MS35492-76	SCREW,WOOD #10 X .75 PART OF KIT P/N 5705611.....	19
					UOC:A13,A14,H13,H14	
3	PAOZZ	2590013174856	34623	12342179	MOLDING,METAL PART OF KIT P/N 5705611.....	2
					UOC:A13,A14,H13,H14	
4	PAOZZ	2590013173953	34623	12342203	MOLDING,METAL PART OF KIT P/N 5705611.....	1
					UOC:A13,A14,H13,H14	
5	PAOZZ	5305009585262	96906	MS35190-324	SCREW,MACHINE 3/8-16 X 2.25 PART OF KIT P/N 5705611.....	9
					UOC:A13,A14,H13,H14	
6	KFFZZ		19207	12342177	FLOOR COVER ASSEMBL PART OF KIT P/N 5705611.....	1
					UOC:A13,A14,H13,H14	
7	PAOZZ	5310012838482	96906	MS27130-CR31	NUT,PLAIN,BLIND RIV 3/8-16 PART OF KIT P/N 5705611.....	9
					UOC:A13,A14,H13,H14	
8	PAOZZ	5310010256444	96906	MS51941-10	NUT,PLAIN,PLATE PART OF KIT P/N 5705611.....	6
					UOC:A13,A14,H13,H14	
9	PFFZZ	6150013246356	19207	12342255	CABLE ASSEMBLY,SPEC PART OF KIT P/N 5705611.....	1
					UOC:A13,A14,H13,H14	

END OF FIGURE

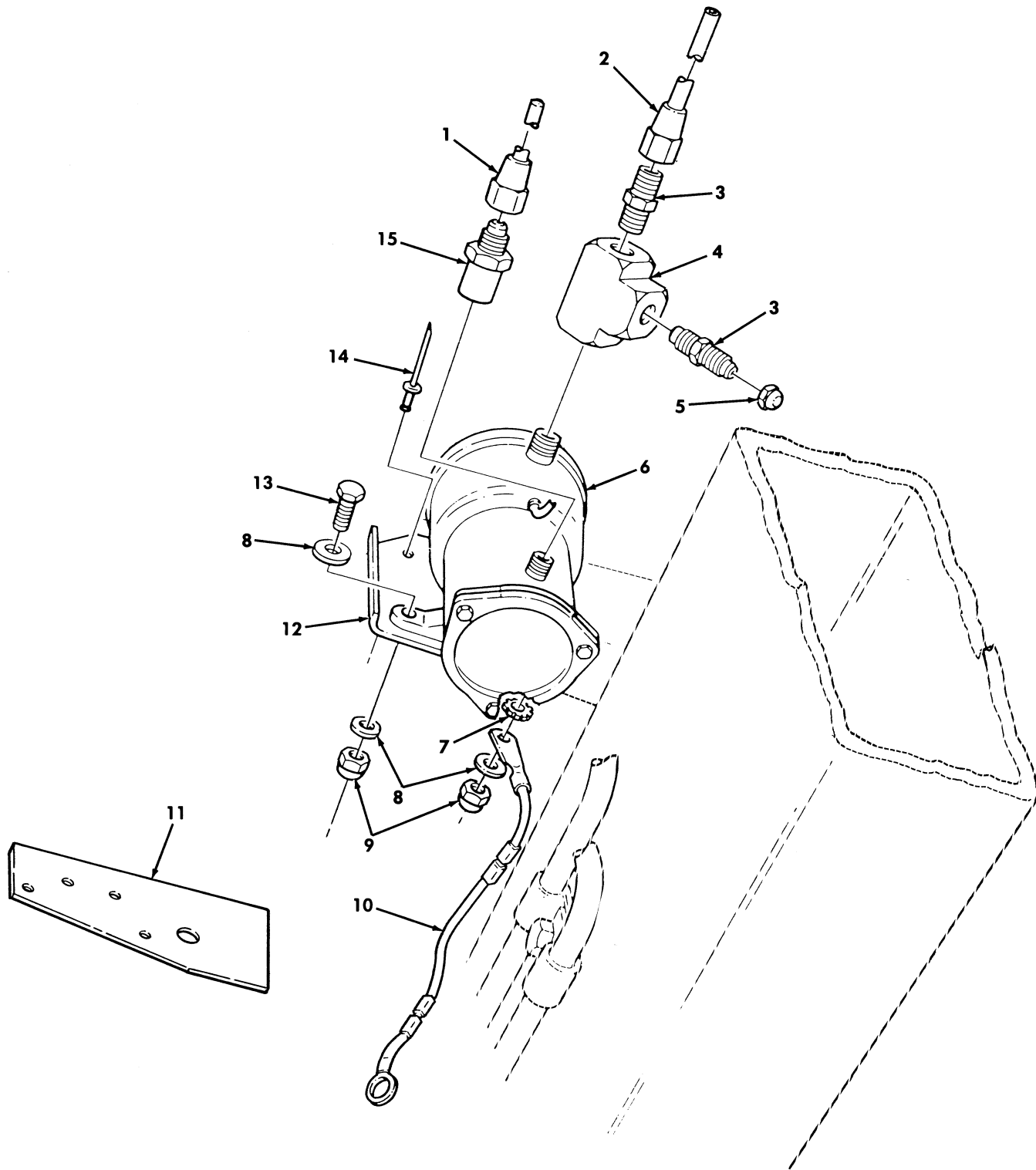
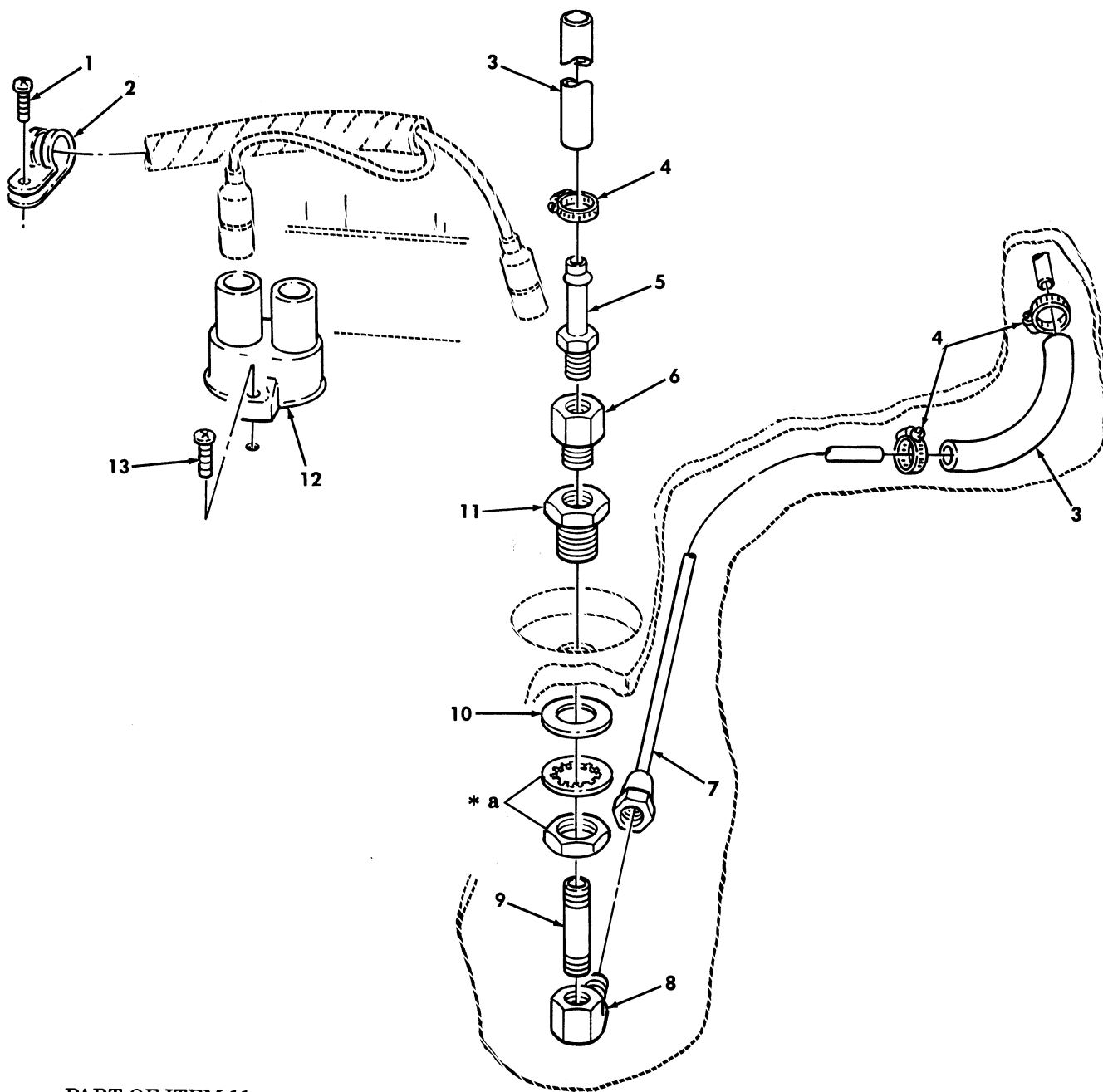

Figure 384. Winterization Kit, Fuel Pump, and Attaching Hardware.



SECTION II			TM9-2320-280-24P			
(1)	(2)	(3)	(4)	(5)	(6)	(7)
ITEM	SMR			PART		
NO	CODE	NSN	CAGEC	NUMBER	DESCRIPTION AND USABLE ON CODES(UOC)	QTY
GROUP 3303 WINTERIZATION KITS						
FIG. 384 WINTERIZATION KIT,FUEL PUMP AND ATTACHING HARDWARE						
1	PFOZZ	4710012030608	34623	5588696	TUBE ASSEMBLY,METAL PART OF KIT P/N 5705611.....	1
					UOC:A13,A14,H13,H14	
2	PFOZZ	4710013171046	34623	12342277	TUBE ASSEMBLY,METAL PART OF KIT P/N 5705611.....	1
					UOC:A13,A14,H13,H14	
3	PAOZZ	4730005291237	13899	191410	ADAPTER,STRAIGHT,PI PART OF KIT P/N 5705611.....	2
					UOC:A13,A14,H13,H14	
4	PAOZZ	4730010489739	81343	4-4-4 140438C	TEE,PIPE PART OF KIT P/N 5705611...	1
					UOC:A13,A14,H13,H14	
5	PAOZZ	4730002608285	81343	5010112B(N5)	CAP,TUBE PART OF KIT P/N 5705611...	1
					UOC:A13,A14,H13,H14	
6	PAOZZ	2910014553197	96906	MS51321-2	PUMP,FUEL,ELECTRICA PART OF KIT P/N 5705611.....	1
					UOC:A13,A14,H13,H14	
7	PAOZZ	5310005501130	96906	MS35338-40	WASHER,LOCK 1/4,PART OF KIT P/N 5705611.....	1
					UOC:A13,A14,H13,H14	
8	PAOZZ	5310008094058	96906	MS27183-10	WASHER,FLAT 1/4,PART OF KIT P/N 5705611.....	4
					UOC:A13,A14,H13,H14	
9	PAOZZ	5310000614650	96906	MS51943-31	NUT,SELF-LOCKING,HE PART OF KIT P/N 5705611.....	2
					UOC:A13,A14,H13,H14	
10	PAOZZ	6150012608000	34623	5595746	LEAD,ELECTRICAL PART OF KIT P/N 5705611.....	1
					UOC:A13,A14,H13,H14	
11	PPFZZ	2910013206645	34623	12340696	TEMPLATE,FUEL PART OF KIT P/N 5705611.....	1
					UOC:A13,A14,H13,H14	
12	PFOZZ	5340012043903	19207	12338559	BRACKET,DOUBLE ANGL PART OF KIT P/N 5705611.....	1
					UOC:A13,A14,H13,H14	
13	PAOZZ	5305000680502	96906	MS90725-6	SCREW,CAP,HEXAGON H 1/4-20 X .75, PART OF KIT P/N 5705611.....	2
					UOC:A13,A14,H13,H14	
14	PAOZZ	5320011357319	81249	M7885/2-6-03	RIVET,BLIND .126-.187,PART OF KIT P/N 5705611.....	4
					UOC:A13,A14,H13,H14	
15	PAOZZ	4730002776347	34623	5583386	ADAPTER,STRAIGHT,PI PART OF KIT P/N 5705611.....	1
					UOC:A13,A14,H13,H14	

END OF FIGURE



\* a PART OF ITEM 11

Figure 385. Fuel Pump Tube Assembly.

SECTION II			TM9-2320-280-24P			
(1)	(2)	(3)	(4)	(5)	(6)	(7)
ITEM	SMR			PART		
NO	CODE	NSN	CAGEC	NUMBER	DESCRIPTION AND USABLE ON CODES(UOC)	QTY
GROUP 3303 WINTERIZATION KITS						
FIG. 385 FUEL PUMP TUBE ASSEMBLY						
1	PAOZZ	5305000567879	96906	MS35493-74	SCREW,WOOD #10 X .50,PART OF KIT P/N 5705611..... UOC:A13,A14,H13,H14	1
2	PAOZZ	5340009899222	96906	MS21333-74	CLAMP,LOOP PART OF KIT P/N 5705611. UOC:A13,A14,H13,H14	1
3	MOOZZ		7X677	94383154-3	TUBE MAKE FROM HOSE,P/N MIL-H-13444, 7 INCHES LONG PART OF KIT P/N 5705611..... UOC:A13,A14,H13,H14	2
4	PAOZZ	4730002782523	88907	B54-32780	CLAMP,LOOP PART OF KIT P/N 5705611. UOC:A13,A14,H13,H14	3
5	PAOZZ	4730013576523	4A439	BN252	ADAPTER,ATRAIGHT,PI PART OF KIT P/N 5705611..... UOC:A13,A14,H13,H14	1
6	PAOZZ	4730013477342	81343	4-4 130139C	COUPLING,PIPE PART OF KIT P/N 5705611..... UOC:A13,A14,H13,H14	1
7	PAOZZ	4710013171045	34623	12342270	TUBE ASEMBLY,METAL PART OF KIT P/N 5705611..... UOC:A13,A14,H13,H14	1
8	PFOZZ	4730012031025	81343	5010203CA	ELBOW,PIPE TO TUBE PART OF KIT P/N 5705611..... UOC:A13,A14,H13,H14	1
9	PAOZZ	4730013153242	96906	MS51873-32	NIPPLE,PIPE PART OF KIT P/N 5705611 UOC:A13,A14,H13,H14	1
10	PAOZZ	5310008098533	96906	MS27183-23	WASHER,FLAT 1-1/2,PART OF KIT P/N 5705611..... UOC:A13,A14,H13,H14	1
11	PAOZZ	4730008975497	79470	W21204	COUPLING,PIPE PART OF KIT P/N 5705611..... UOC:A13,A14,H13,H14	1
12	PAOZZ	5925000264767	81349	M13516/1-1	CIRCUIT BREAKER PART OF KIT P/N 5705611..... UOC:A13,A14,H13,H14	1
13	PAOZZ	5305009012134	96906	MS35493-55	SCREW,WOOD #8 X 1.00,PART OF KIT P/N 5705611..... UOC:A13,A14,H13,H14	2

END OF FIGURE

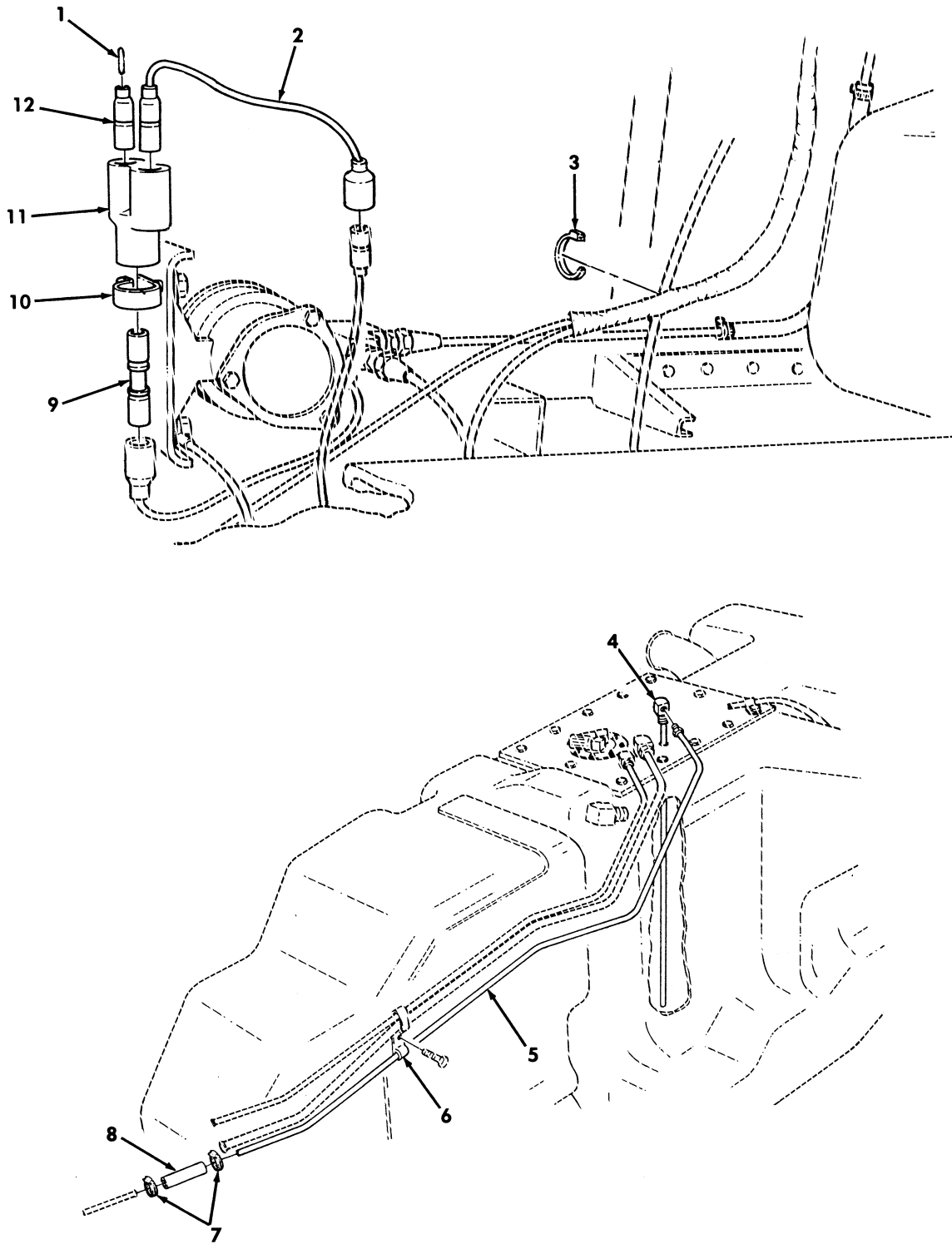

Figure 386. Winterization Kit, Fuel Line and Jumper Cable.

SECTION II			TM9-2320-280-24P			
(1)	(2)	(3)	(4)	(5)	(6)	(7)
ITEM	SMR			PART		
NO	CODE	NSN	CAGEC	NUMBER	DESCRIPTION AND USABLE ON CODES(UOC)	QTY
GROUP 3303 WINTERIZATION KITS						
FIG. 386 WINTERIZATION KIT,FUEL LINE AND JUMPER CABLE						
1	PAOZZ	5935002140904	19207	7982907	DUMMY,CONNECTOR,PLU PART OF KIT P/N 5705611.....	1
					UOC:A13,A14,H13,H14	
2	PAOZZ	6150013960906	19207	12342902	LEAD,ELECTRICAL PART OF KIT P/N 5705611.....	1
					UOC:A13,A14,H13,H14	
3	PAOZZ	5975001338687	96906	MS3367-5-0	STRAP,TIEDOWN,ELECT PART OF KIT P/N 5705611.....	1
					UOC:A13,A14,H13,H14	
4	PAOZZ	4710012030615	34623	5578694	TUBE ASSEMBLY,METAL PART OF KIT P/N 5705611.....	1
					UOC:A13,A14,H13,H14	
5	PAOZZ	4710012030607	34623	5588694	TUBE ASSEMBLY,METAL PART OF KIT P/N 5705611.....	1
					UOC:A13,A14,H13,H14	
6	PAOZZ	5340009936207	96906	MS21333-99	CLAMP,LOOP PART OF KIT P/N 5705611.	1
					UOC:A13,A14,H13,H14	
7	PAOZZ	4730011188278	76599	MMF4-SS	CLAMP,HOSE PART OF KIT P/N 57T5611.	2
					UOC:A13,A14,H13,H14	
8	PAOZZ	4720013162538	9C234	12338553-1	HOSE,NONMETALLIC PART OF KIT P/N 5705611.....	1
					UOC:A13,A14,H13,H14	
9	PAOZZ	5935008074109	19207	8741492	ADAPTER,CONNECTOR PART OF KIT P/N 5705611.....	1
					UOC:A13,A14,H13,H14	
10	PAOZZ	5340002827537	96906	MS21333-41	CLAMP,LOOP PART OF KIT P/N 5705611.	1
					UOC:A13,A14,H13,H14	
11	PAOZZ	5935009006281	96906	MS27147-1	ADAPTER,CONNECTOR 3-WAY,PART OF KIT P/N 5705611.....	1
					UOC:A13,A14,H13,H14	
12	PAOZZ	5935008338561	19207	8338561	SHELL,ELECTRICAL CO PART OF KIT P/N 5705611.....	1
					UOC:A13,A14,H13,H14	

END OF FIGURE

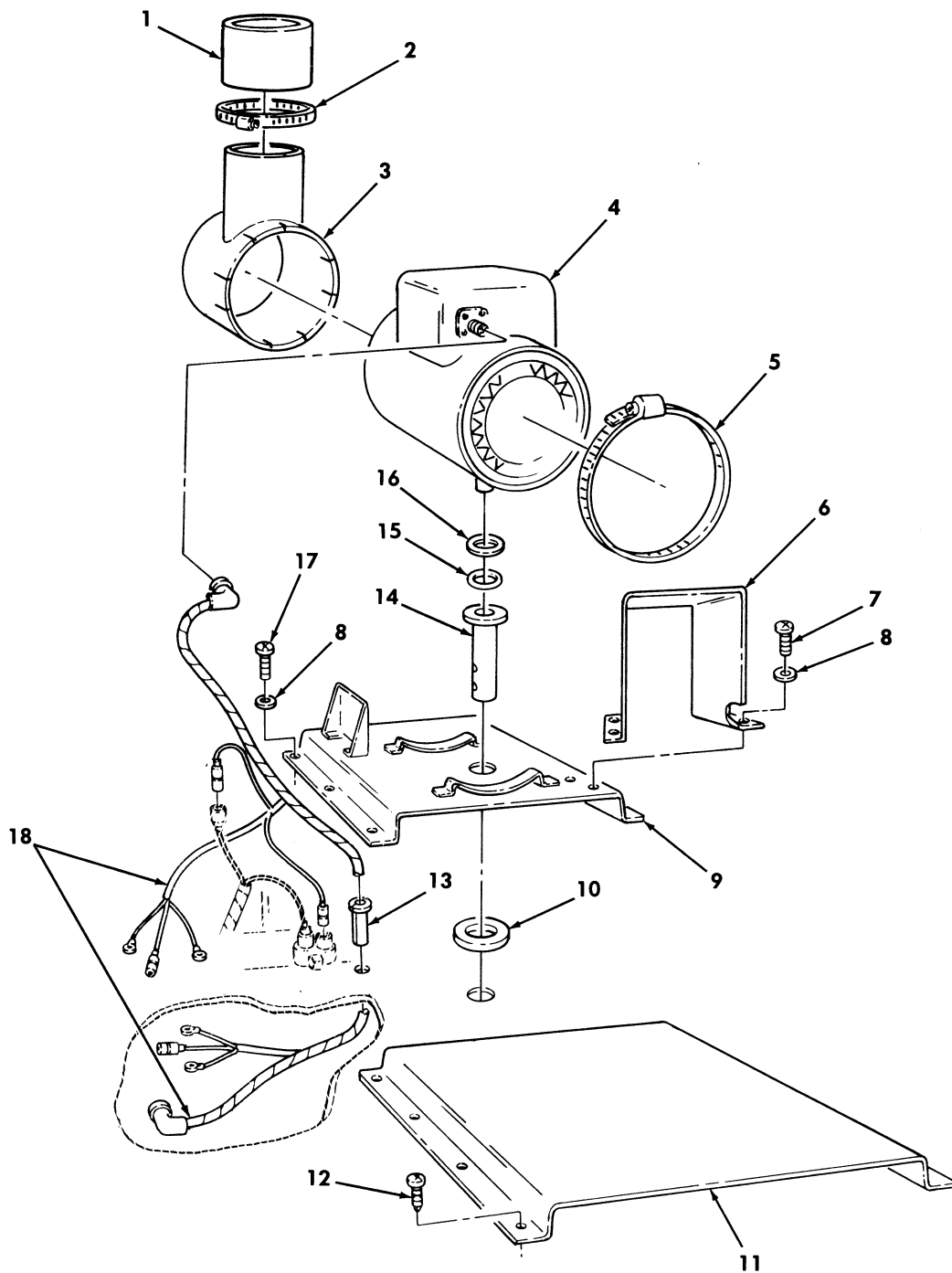
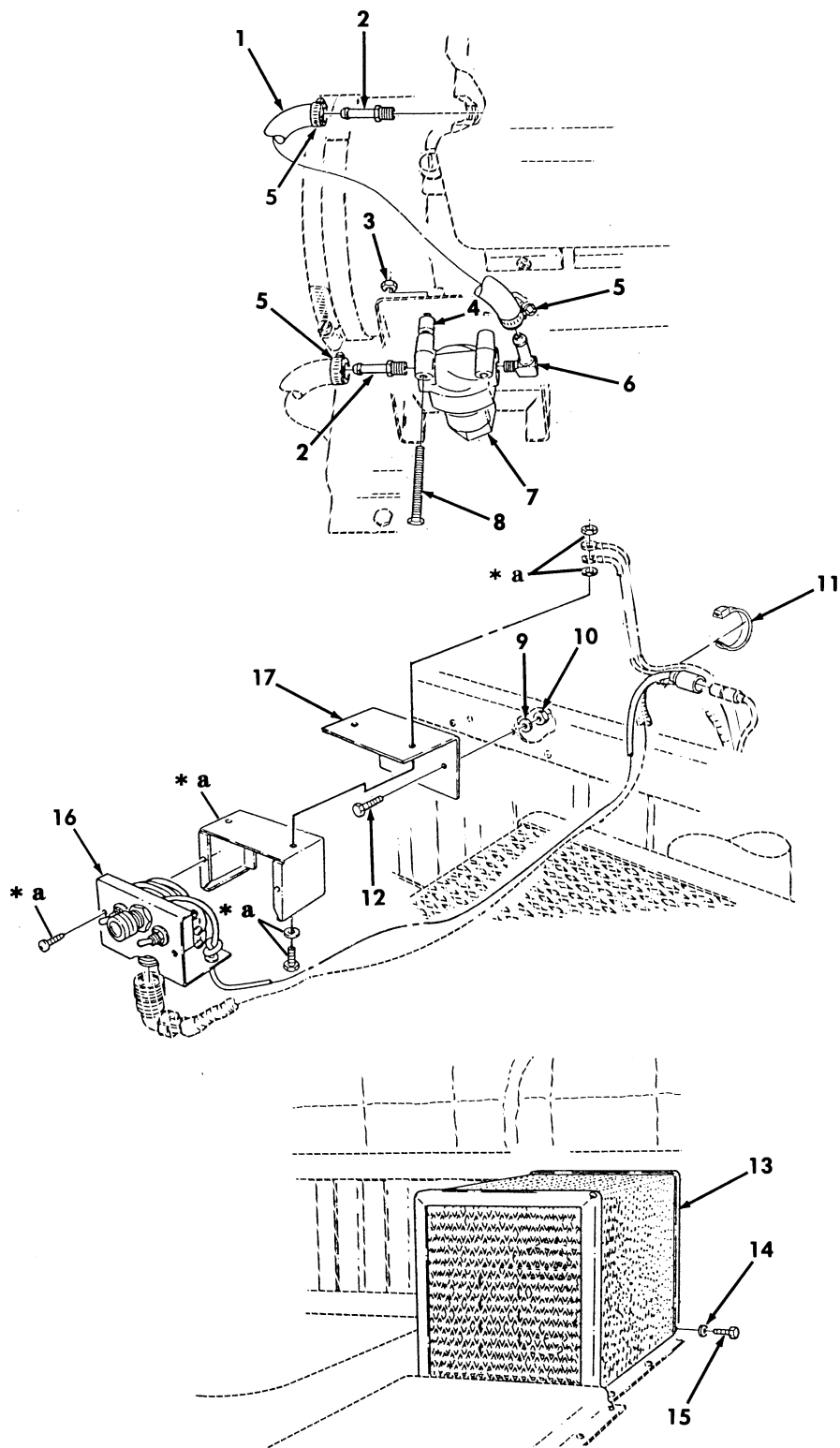

Figure 387. Winterization Kit, Heater and Exhaust Diverter Assembly.

SECTION II			TM9-2320-280-24P			
(1)	(2)	(3)	(4)	(5)	(6)	(7)
ITEM	SMR			PART		
NO	CODE	NSN	CAGEC	NUMBER	DESCRIPTION AND USABLE ON CODES(UOC)	QTY
GROUP 3303 WINTERIZATION KITS						
FIG. 387 WINTERIZATION KIT,HEATER AND EXHAUST DIVERTER ASSEMBLY						
1	PFOZZ	5340014507521	19207	12446982	SLEEVE,COUPLING,CLA PART OF KIT P/N 5705611.....	1
					UOC:A13,A14,H13,H14	
2	PAOZZ	4730009086293	96906	MS35842-15	CLAMP,HOSE PART OF KIT P/N 5705611..	1
					UOC:A13,A14,H13,H14	
3	PFOZZ	4520013170929	19207	12342256	ELBOW,AIR CONDITION PART OF KIT P/N 5705611.....	1
					UOC:A13,A14,H13,H14	
4	PAOFF	2540011943323	19207	11669898	HEATER,VEHICULAR,CO PART OF KIT P/N 5705611.....	1
					UOC:A13,A14,H13,H14	
5	PAOZZ	4730009086294	34623	5578947	CLAMP,HOSE PART OF KIT P/N 5705611..	2
					UOC:A13,A14,H13,H14	
6	PAOZZ	2540013162597	34623	12342213	SHIELD,HEATER DUCT PART OF KIT P/N 5705611.....	1
					UOC:A13,A14,H13,H14	
7	PAOZZ	5305002678952	80204	B1821BH025F050N	SCREW,CAP,HEXAGON H 1/4-28 X .50, PART OF KIT P/N 5705611.....	4
					UOC:A13,A14,H13,H14	
8	PAOZZ	5310002092946	12204	120380	WASHER,LOCK 1/4,PART OF KIT P/N 5705611.....	10
					UOC:A13,A14,H13,H14	
9	PFOZZ	4520013162585	19207	12342191	BASE,PLATE PART OF KIT P/N 5705611..	1
					UOC:A13,A14,H13,H14	
10	PAOZZ	5330013197302	19207	12356789	GASKET PART OF KIT P/N 5705611.....	1
					UOC:A13,A14,H13,H14	
11	PAOZZ	5340013208662	19207	11609942	BRACKET,MULTIPLE AN PART OF KIT P/N 5705611.....	1
					UOC:A13,A14,H13,H14	
12	PAOZZ	5325000149926	96906	MS35493-76	SCREW,WOOD #10 X .75,PART OF KIT P/N 5705611.....	8
					UOC:A13,A14,H13,H14	
13	PAOZZ	5325011757442	19207	12300715-1	GROMMET,NONMETALLIC PART OF KIT P/N 5705611.....	1
					UOC:A13,A14,H13,H14	
14	PAOZZ	4710013171044	34623	12342276	TUBE ASSEMBLY,METAL PART OF KIT P/N 5705611.....	1
					UOC:A13,A14,H13,H14	
15	PAOZZ	5331007700242	19207	7700242	O-RING PART OF KIT P/N 5705611.....	1
					UOC:A13,A14,H13,H14	
16	PAOZZ	5310007700243	19207	7700243	WASHER,FLAT PART OF KIT P/N 5705611..	1
					UOC:A13,A14,H13,H14	
17	PAOZZ	5305000680515	80204	B1821BH025F100N	SCREW,CAP,HEXAGON H 1/4-28 X 1.00, PART OF KIT P/N 5705611.....	6
					UOC:A13,A14,H13,H14	
18	PFOZZ	6150013246355	19207	12342193	CABLE ASSEMBLY,SPEC PART OF KIT P/N 5705611.....	1
					UOC:A13,A14,H13,H14	

END OF FIGURE



\* a PART OF ITEM 16

Figure 388. Winterization Kit, Control Box, Filter, and Cover Assembly.



SECTION II			TM9-2320-280-24P				
(1)	(2)	(3)	(4)	(5)	(6)	(7)	
ITEM NO	SMR CODE	NSN	CAGEC	PART NUMBER	DESCRIPTION AND USABLE ON CODES(UOC)	QTY	
GROUP 3303 WINTERIZATION KITS							
FIG. 388 WINTERIZATION KIT,CONTROL BOX,FILTER,AND COVER ASSEMBLY							
1	MOZZ		19207	12338553-2	HOSE,NONMETALLIC MAKE FROM HOSE,P/N 12338553,14 INCHES LONG,PART OF KIT P/N 5705611.....	1	
					UOC:A13,A14,H13,H14		
2	PAOZZ	4730013575651	81343	5-2 430160C	ADAPTER,STRAIGHT,PI PART OF KIT P/N 5705611.....	2	
					UOC:A13,A14,H13,H14		
3	PAOZZ	5310008775797	96906	MS21044N3	NUT,SELF-LOCKING,HE #10-32,PART OF KIT P/N 5705611.....	2	
					UOC:A13,A14,H13,H14		
4	PAOZZ	5365013182066	19207	8359764	SPACER,SLEEVE PART OF KIT P/N 5705611.....	2	
					UOC:A13,A14,H13,H14		
5	PAOZZ	4730002782523	88907	B54-32780	CLAMP,HOSE PART OF KIT P/N 5705611..	3	
					UOC:A13,A14,H13,H14		
6	PAOZZ	4730013486231	81343	5-2 430260	ELBOW PART OF KIT P/N 5705611.....	1	
					UOC:A13,A14,H13,H14		
7	PAOZZ	2910000253493	96906	MS51085-1	FILTER,FLUID PART OF KIT P/N 5705611	1	
					UOC:A13,A14,H13,H14		
8	PAOZZ	5305011204363	54132	9415779	SCREW,CAP,HEXAGON H #10-32 X 2.00 PART OF KIT P/N 5705611.....	2	
					UOC:A13,A14,H13,H14		
9	PAOZZ	5310008094058	96906	MS27183-10	WASHER,FLAT 1/4,PART OF KIT P/N 5705611.....	2	
					UOC:A13,A14,H13,H14		
10	PAOZZ	5310009359022	96906	MS51943-32	NUT,SELF-LOCKING,HE 1/4-28,PART OF KIT P/N 5705611.....	2	
					UOC:A13,A14,H13,H14		
11	PAOZZ	5975001338687	96906	MS3367-5-0	STRAP,TIEDOWN,ELECT PART OF KIT P/N 5705611.....	1	
					UOC:A13,A14,H13,H14		
12	PAOZZ	5305002678953	80204	B1821BH025F063N	SCREW,CAP,HEXAGON H 1/4-28 X .625 PART OF KIT P/N 5705611.....	2	
					UOC:A13,A14,H13,H14		
13	PAOZZ	2540013208918	19207	12342189	SHIELD,HEATER DUCT PART OF KIT P/N 5705611.....	1	
					UOC:A13,A14,H13,H14		
14	PAOZZ	5310001941483	96906	MS35333-44	WASHER,LOCK 1/4,PART OF KIT P/N 5705611.....	4	
					UOC:A13,A14,H13,H14		
15	PAOZZ	5306000680513	80204	B1821BH025F075N	BOLT,MACHINE 1/4-28 X .75,PART OF KIT P/N 5705611.....	4	
					UOC:A13,A14,H13,H14		
16	PAOZZ	2540011256154	19207	11669705	CONTROL BOX PART OF KIT P/N 5705611..	1	
					UOC:A13,A14,H13,H14		
17	PFOZZ	5340013172675	19207	12342260	BRACKET,ANGLE PART PF KIT P/N 5705611.....	1	
					UOC:A13,A14,H13,H14		

END OF FIGURE

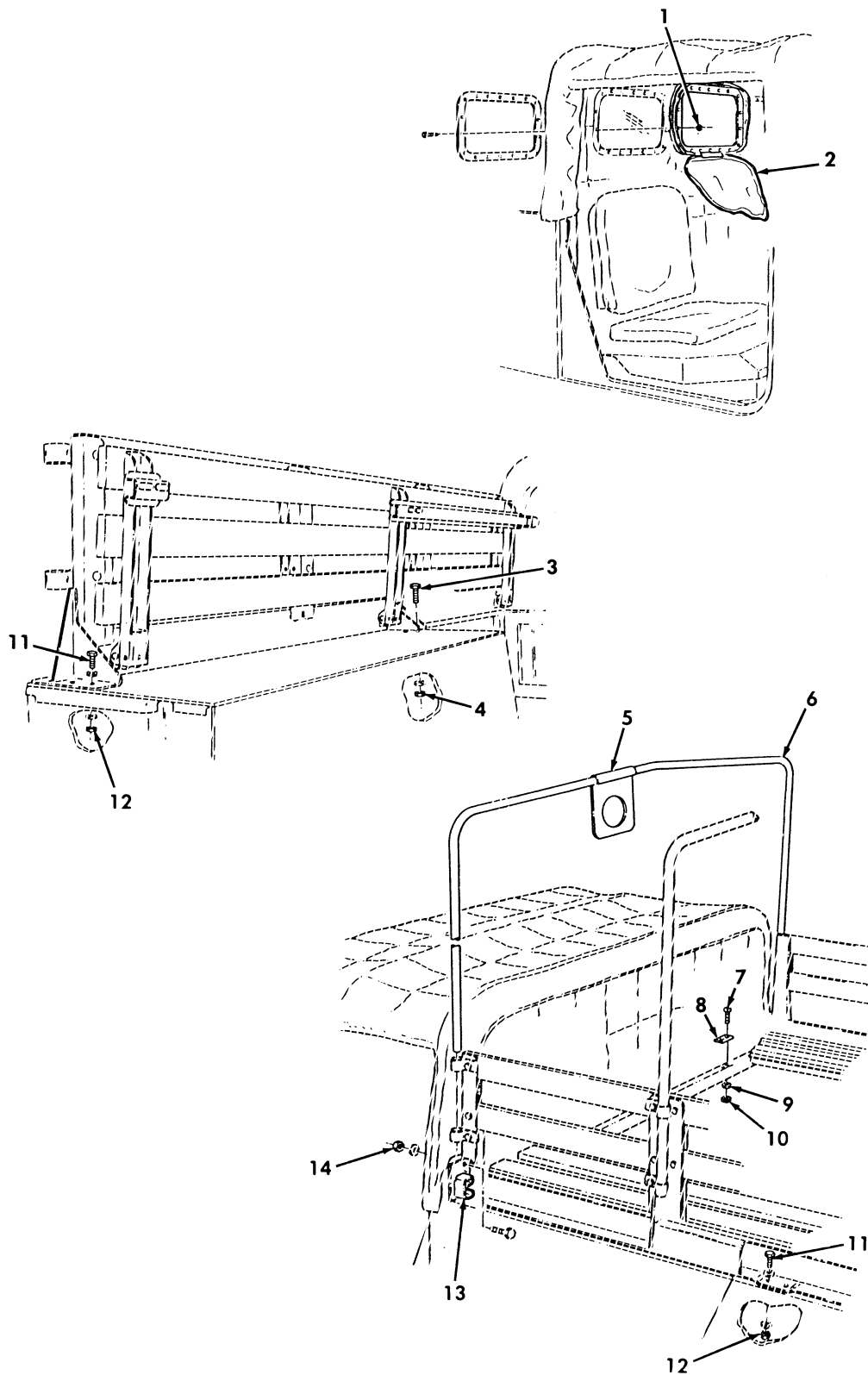

Figure 389. Seat Support Assemblies and Mounting Hardware.

SECTION II			TM9-2320-280-24P			
(1)	(2)	(3)	(4)	(5)	(6)	(7)
ITEM	SMR			PART		
NO	CODE	NSN	CAGEC	NUMBER	DESCRIPTION AND USABLE ON CODES(UOC)	QTY
GROUP 3303 WINTERIZATION KITS						
FIG. 389 SEAT SUPPORT ASSEMBLIES AND MOUNTING HARDWARE						
1	PAOZZ	5310009416019	96906	MS21083N08	NUT,SELF-LOCKING,HE #10-24 PART OF KIT P/N 5705611.....	36
					UOC:A13,A14,H13,H14	
2	PAOZZ	2540001042889	19207	11609693-1	CURTAIN,VEHICULAR,B PART OF KIT P/N 5705611.....	2
					UOC:A13,A14,H13,H14	
3	PFOZZ	5305000712056	80204	B1821BH044C175N	SCREW,CAP,HEXAGON H 7/16-14 X 1.75 PART OF KIT P/N 5705611.....	4
					UOC:A13,A14,H13,H14	
4	PAOZZ	5310013185237	24617	9419456	NUT,SELF-LOCKING,HE 7/16-14,PART OF KIT P/N 5705611.....	4
					UOC:A13,A14,H13,H14	
5	PFOZZ	5340013177501	19207	12342266	BRACKET,MOUNTING PART OF KIT P/N 5705611.....	1
					UOC:A13,A14,H13,H14	
6	PFOZZ	2540011996760	34623	5581331	BOW,VEHICULAR TOP PART OF KIT P/N 5705611.....	3
					UOC:A13,A14,H13,H14	
7	PFOZZ	5305009932457	96906	MS35207-284	SCREW,MACHINE 1/4-28 X 1.25,PART OF KIT P/N 5705611.....	4
					UOC:A13,A14,H13,H14	
8	PAOZZ	2510013160216	19207	12342166	BLOCK,PLYWOOD PART OF KIT P/N 5705611.....	2
					UOC:A13,A14,H13,H14	
9	PFOZZ	5310008094058	96906	MS27183-10	WASHER,FLAT 1/4,PART OF KIT P/N 5705611.....	4
					UOC:A13,A14,H13,H14	
10	PAOZZ	5310004838791	96906	MS17829-4F	NUT,SELF-LOCKING,HE 1/4-28,PART OF KIT P/N 5705611.....	4
					UOC:A13,A14,H13,H14	
11	PAOZZ	5305000712509	80204	B1821BH025C150N	SCREW,CAP,HEXAGON H 1/4-20 X 1.50 PART OF KIT P/N 5705611.....	18
					UOC:A13,A14,H13,H14	
12	PAOZZ	5310010666759	72962	21NE-040	NUT,SELF-LOCKING,HE 1/4-20,PART OF KIT P/N 5705611.....	18
					UOC:A13,A14,H13,H14	
13	PAOZZ	2590013170534	34623	12342175	BRACKET,VEHICULAR C R.H.,PART OF KIT P/N 5705611.....	1
					UOC:A13,A14,H13,H14	
13	PAOZZ	2590013170535	34623	12342264	BRACKET,VEHICULAR C L.H.,PART OF KIT P/N 5705611.....	1
					UOC:A13,A14,H13,H14	
14	PAOZZ	5310002416658	96906	MS51943-34	NUT,SELF-LOCKING,HE 5/16-24,PART OF KIT P/N 5705611.....	6
					UOC:A13,A14,H13,H14	

END OF FIGURE

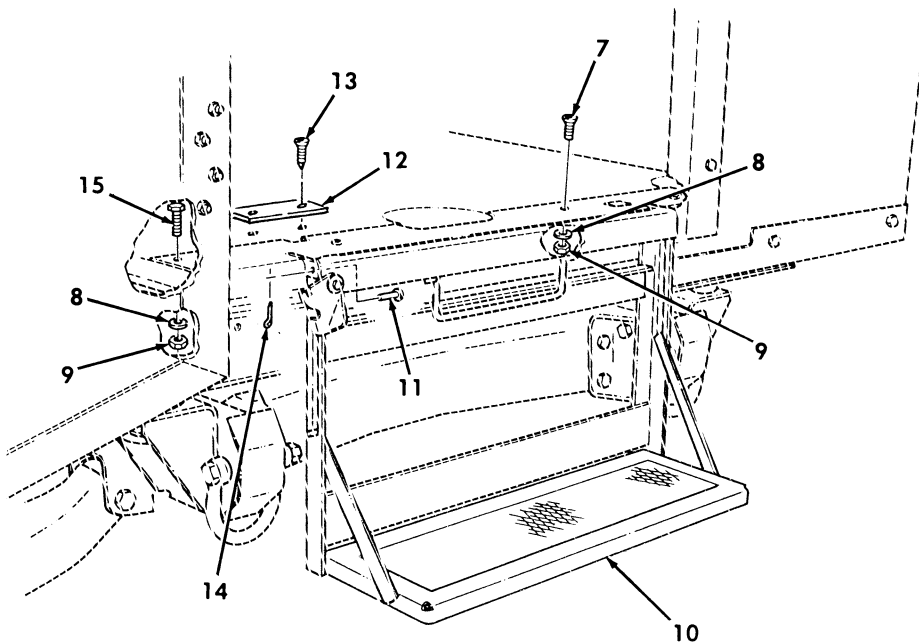
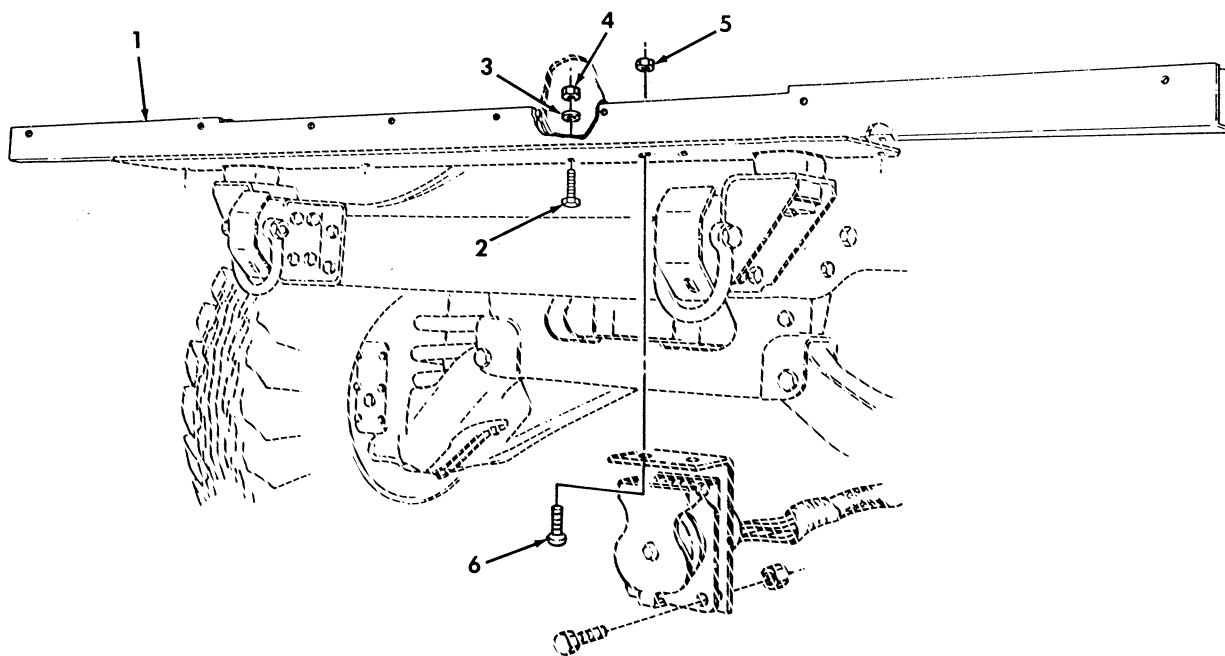

Figure 390. Step Assembly, Support Assembly, and Mounting Hardware.

SECTION II			TM9-2320-280-24P			
(1)	(2)	(3)	(4)	(5)	(6)	(7)
ITEM	SMR			PART		
NO	CODE	NSN	CAGEC	NUMBER	DESCRIPTION AND USABLE ON CODES(UOC)	QTY
GROUP 3303 WINTERIZATION KITS						
FIG. 390 STEP ASSEMBLY,SUPPORT ASSEMBLY,AND MOUNTING HARDWARE						
1	PFOZZ	2540013170820	34623	12342332	SUPPORT ASSEMBLY,BO PART OF KIT P/N 5705611.....	1
					UOC:A13,A14,H13,H14	
2	PAOZZ	5305007195221	80204	B1821BH050F150N	SCREW,CAP,HEXAGON H 1/2-20 X 1.50, PART OF KIT P/N 5705611.....	4
					UOC:A13,A14,H13,H14	
3	PAOZZ	5310008095998	96906	MS27183-18	WASHER,FLAT 1/2 PART OF KIT P/N 5705611.....	4
					UOC:A13,A14,H13,H14	
4	PAOZZ	5310007749073	72582	190171	NUT,SELF-LOCKING,CA 1/2-20 PART OF KIT P/N 5705611.....	4
					UOC:A13,A14,H13,H14	
5	PAOZZ	5310008140673	96906	MS51943-33	NUT,SELF-LOCKING,HE 5/16-18 PART OF KIT P/N 5705611.....	2
					UOC:A13,A14,H13,H14	
6	PAOZZ	5306002264829	80204	B1821BH031C125N	BOLT,MACHINE 5/16-18 X 1.25 PART OF KIT P/N 5705611.....	2
					UOC:A13,A14,H13,H14	
7	PAOZZ	5305009017250	96906	MS24693-S350	SCREW,MACHINE 3/8-24 X 1.25,PART OF KIT P/N 5705611.....	2
					UOC:A13,A14,H13,H14	
8	PAOZZ	5310001670821	61465	M2025103	WASHER,FLAT 3/8,PART OF KIT P/N 5705611.....	4
					UOC:A13,A14,H13,H14	
9	PAOZZ	5310010583353	72582	192481	NUT,SELF-LOCKING,HE 3/8-24,PART OF KIT P/N 5705611.....	4
					UOC:A13,A14,H13,H14	
10	PAOZZ	2540013171024	34623	12342301	LADDER,VEHICLE BOAR PART OF KIT P/N 5705611.....	1
					UOC:A13,A14,H13,H14	
11	PAOZZ	5315008903461	96906	MS20392-6C17	PIN,STRAIGHT,HEADER 7/16 X .531, PART OF KIT P/N 5705611.....	2
					UOC:A13,A14,H13,H14	
12	PAOZZ	5340013942409	19207	12342903	PLATE,MOUNTING PART OF KIT P/N 5705611.....	1
					UOC:A13,A14,H13,H14	
13	PAOZZ	5305009026643	96906	MS35492-76	SCREW,WOOD #10 X .75,PART OF KIT P/N 5705611.....	2
					UOC:A13,A14,H13,H14	
14	PAOZZ	5315008423044	96906	MS24665-283	PIN,COTTER 1/16,PART OF KIT P/N 5705611.....	2
					UOC:A13,A14,H13,H14	
15	PAOZZ	5305002693242	80204	B1821BH038F200N	SCREW,CAP,HEXAGON H 3/8-24 X 2.00, PART OF KIT P/N 5705611.....	2
					UOC:A13,A14,H13,H14	

END OF FIGURE

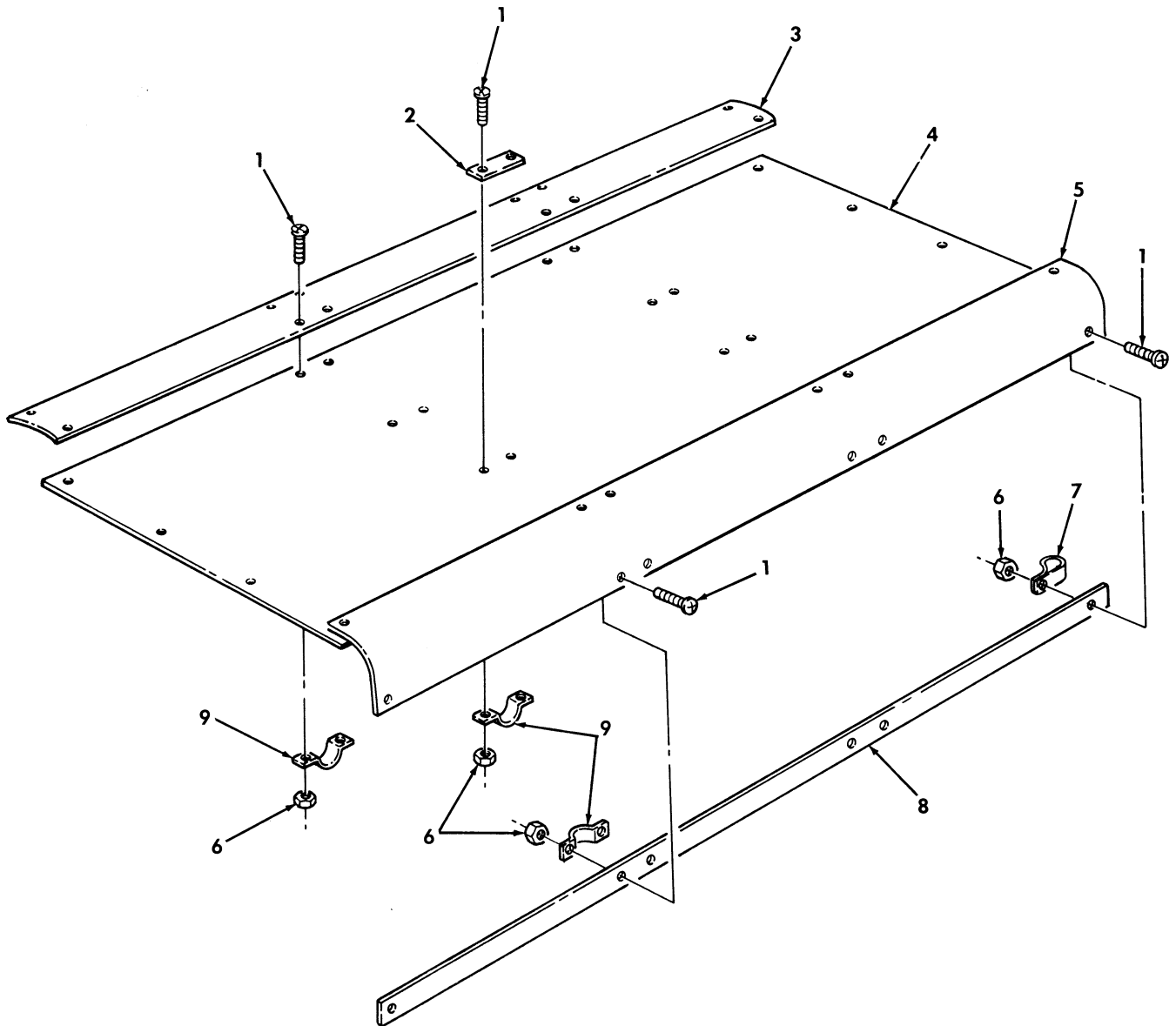

Figure 391. Top Plate Support and Attaching Hardware.

SECTION II			TM9-2320-280-24P			
(1)	(2)	(3)	(4)	(5)	(6)	(7)
ITEM NO	SMR CODE	NSN	CAGEC	PART NUMBER	DESCRIPTION AND USABLE ON CODES(UOC)	QTY
GROUP 3303 WINTERIZATION KITS						
FIG. 391 TOP PLATE SUPPORT AND ATTACHING HARDWARE						
1	PAOZZ	5305009932460	96906	MS35207-282	SCREW,MACHINE 1/4-28 X .875 PART OF KIT P/N 5705611.....	50
					UOC:A13,A14,H13,H14	
2	PAOZZ	5340013182040	19207	12342218	PLATE,MENDING PART OF KIT P/N 5705611.....	8
					UOC:A13,A14,H13,H14	
3	KFFZZ		19207	12342226	PLATE,SEAM PART OF KIT P/N 5705611..	1
					UOC:A13,A14,H13,H14	
4	KFFZZ		19207	12342220-1	SUPPORT PART OF KIT P/N 5705611.....	1
					UOC:A13,A14,H13,H14	
5	KFFZZ		19207	12342221	SUPPORT PART OF KIT P/N 5705611.....	1
					UOC:A13,A14,H13,H14	
6	PAOZZ	5310013174022	24617	9413553	NUT,PLAIN,EXTENDED 1/4-28 PART OF KIT P/N 5705611.....	50
					UOC:A13,A14,H13,H14	
7	PAOZZ	5340013179086	19207	12342234	CLAMP,LOOP PART OF KIT P/N 5705611..	10
					UOC:A13,A14,H13,H14	
8	KFFZZ		19207	12342220-2	SUPPORT PART OF KIT P/N 5705611.....	1
					UOC:A13,A14,H13,H14	
9	PAOZZ	5340013199426	19207	12342235	STRAP,RETAINING,PART OF KIT P/N 5705611.....	20
					UOC:A13,A14,H13,H14	

END OF FIGURE

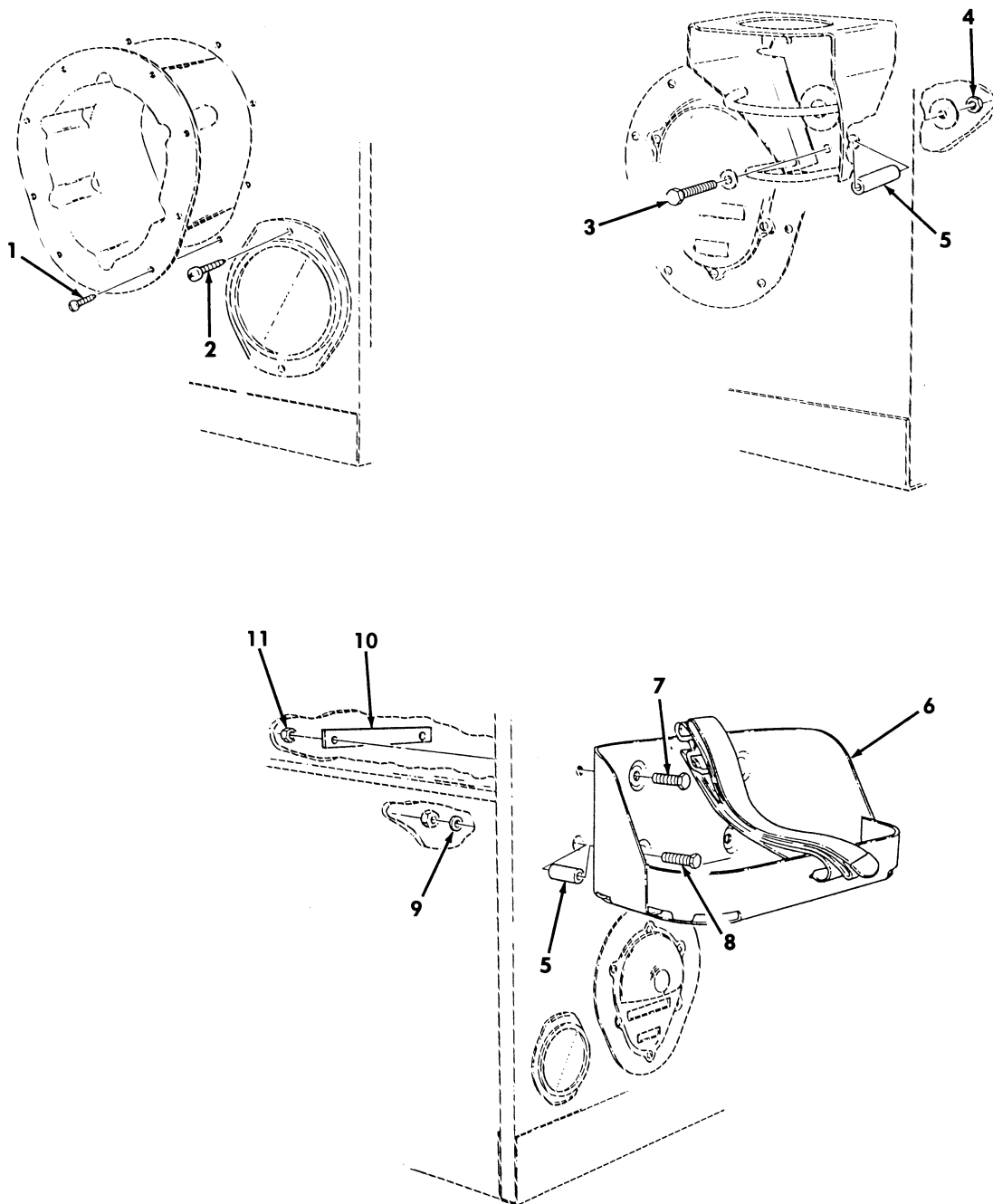

Figure 392. Fuel Can Bracket, Antenna Mounting Bracket, and Composite Light Housing Mounting Hardware.



SECTION II			TM9-2320-280-24P			
(1)	(2)	(3)	(4)	(5)	(6)	(7)
ITEM	SMR			PART		
NO	CODE	NSN	CAGEC	NUMBER	DESCRIPTION AND USABLE ON CODES(UOC)	QTY
GROUP 3303 WINTERIZATION KITS						
FIG. 392 FUEL CAN BRACKET,ANTENNA MOUNTING BRACKET,AND COMPOSITE LIGHT HOUSING MOUNTING HARDWARE						
1	PAOZZ	5305000149926	96906	MS35493-76	SCREW,WOOD #10 X .875,PART OF KIT 5705611..... UOC:A13,A14,H13,H14	16
2	PAOZZ	5305013159512	96906	MS35495-124	SCREW,WOOD #14 X .75,PART OF KIT P/N 5705611..... UOC:A13,A14,H13,H14	4
3	PAOZZ	5306002259097	96906	MS90726-42	BOLT,MACHINE 5/16-24 X 2.50,PART OF KIT P/N 5705611..... UOC:A13,A14,H13,H14	3
4	PAOZZ	5310000880553	24617	190139	NUT,SELF-LOCKING,HE 5/16-24,PART OF KIT P/N 5705611..... UOC:A13,A14,H13,H14	3
5	PAOZZ	5365013168985	19207	12342237	SPACER,SLEEVE PART OF KIT P/N 5705611..... UOC:A13,A14,H13,H14	5
6	PAOZZ	2590004736331	07860	C21452	BRACKET ASSEMBLY,LI PART OF KIT P/N 5705611..... UOC:A13,A14,H13,H14	1
7	PAOZZ	5305009146131	96906	MS18153-63	SCREW,CAP,HEXAGON H 3/8-24 X 1.75, PART OF KIT P/N 5705611..... UOC:A13,A14,H13,H14	2
8	PAOZZ	5305002692811	96906	MS90726-67	SCREW,CAP,HEXAGON H 3/8-24 X 2.50, PART OF KIT P/N 5705611..... UOC:A13,A14,H13,H14	2
9	PAOZZ	5310000806004	96906	MS27183-14	WASHER,FLAT 3/8,PART OF KIT P/N 5705611..... UOC:A13,A14,H13,H14	2
10	PAOZZ	5340013182041	19207	12342219	PLATE,MENDING PART OF KIT P/N 5705611..... UOC:A13,A14,H13,H14	1
11	PAOZZ	5310010583353	72582	192481	NUT,SELF-LOCKING,HE 3/8-24,PART OF KIT P/N 5705611..... UOC:A13,A14,H13,H14	4

END OF FIGURE

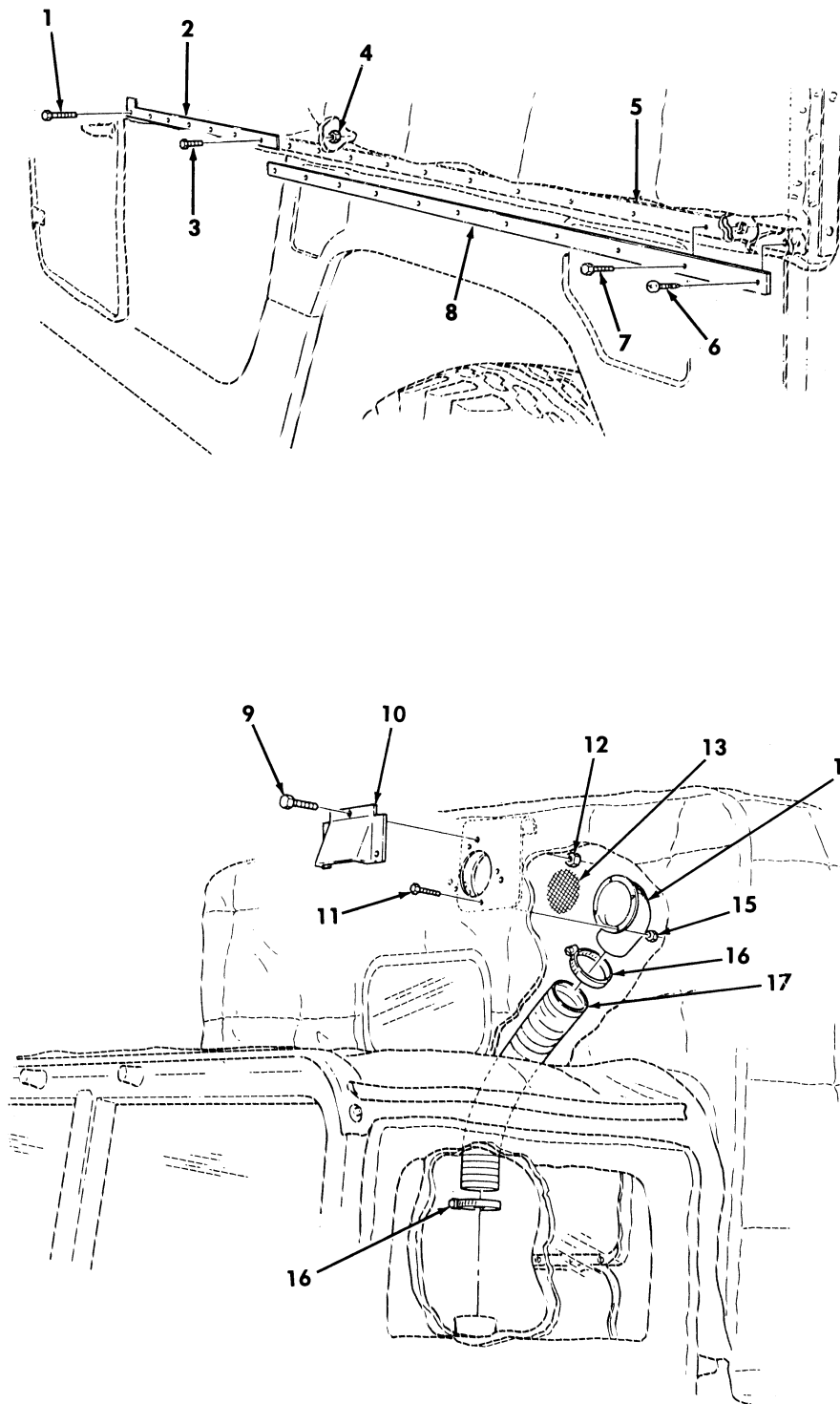

Figure 393. Mounting Plates and Ventilator Exhaust Ducting.

SECTION II			TM9-2320-280-24P			
(1)	(2)	(3)	(4)	(5)	(6)	(7)
ITEM	SMR			PART		
NO	CODE	NSN	CAGEC	NUMBER	DESCRIPTION AND USABLE ON CODES(UOC)	QTY
GROUP 3303 WINTERIZATION KITS						
FIG. 393 MOUNTING PLATES AND VENTILATOR EXHAUST DUCTING						
1	PAOZZ	5305000712237	96906	MS90725-14	SCREW,CAP,HEXAGON H 1/4-20 X 2.00, PART OF KIT P/N 5705611.....	1
					UOC:A13,A14,H13,H14	
2	PAOZZ	5340013202060	19207	12342201	PLATE,MOUNTING PART OF KIT P/N 5705611.....	1
					UOC:A13,A14,H13,H14	
3	PAOZZ	5305000712056	80204	B1821BH044C175N	SCREW,CAP,HEXAGON H 1/4-20 X 1.75, PART OF KIT P/N 5705611.....	6
					UOC:A13,A14,H13,H14	
4	PAOZZ	5310010128962	24617	9416918	NUT,PLAIN,EXTENDED 1/4-20,PART OF KIT P/N 5705611.....	17
					UOC:A13,A14,H13,H14	
5	PAOZZ	5330013175392	19207	12342248	RUBBER,STRIP PART OF KIT P/N 5705611	1
					UOC:A13,A14,H13,H14	
6	PAOZZ	5305013170409	96906	MS35495-127	SCREW,WOOD #14 X 1.25,PART OF KIT P/N 5705611.....	1
					UOC:A13,A14,H13,H14	
7	PAOZZ	5305000680502	96906	MS90725-6	SCREW,CAP,HEXAGON H 1/4-20 X .75, PART OF KIT P/N 5705611.....	10
					UOC:A13,A14,H13,H14	
8	PAOZZ	2590013174854	19207	12342173	MOLDING,METAL PART OF KIT P/N 5705611.....	1
					UOC:A13,A14,H13,H14	
9	PAOZZ	5305000680515	80204	B1821BH025F100N	SCREW,CAP,HEXAGON H 1/4-28 X 1.00, PART OF KIT P/N 5705611.....	3
					UOC:A13,A14,H13,H14	
10	PFOZZ	2540013162588	34623	7390378	VENTILATOR,AIR,CIRC PART OF KIT P/N 5705611.....	1
					UOC:A13,A14,H13,H14	
11	PAOZZ	5305009896265	96906	MS35207-262	SCREW,MACHINE #10-32 X .375,PART OF KIT P/N 5705611.....	4
					UOC:A13,A14,H13,H14	
12	PAOZZ	5310009359022	96906	MS51943-32	NUT,SELF-LOCKING,HE 1/4-28,PART OF KIT P/N 5705611.....	3
					UOC:A13,A14,H13,H14	
13	PAOZZ	4730005671630	78358	484487	STRAINER ELEMENT,SE PART OF KIT P/N 5705611.....	1
					UOC:A13,A14,H13,H14	
14	PFOZZ	2540001778108	19207	7951057	ADAPTER,VEHICLE STO PART OF KIT P/N 5705611.....	1
					UOC:A13,A14,H13,H14	
15	PAOZZ	5310008775797	96906	MS21044N3	NUT,SELF-LOCKING,HE #10-32,PART OF KIT P/N 5705611.....	4
					UOC:A13,A14,H13,H14	
16	PAOZZ	4730009086293	66295	60HS	CLAMP.HOSE PART OF KIT P/N 5705611..	2
					UOC:A13,A14,H13,H14	
17	PAOZZ	4720014764656	19207	12342261-1	HOSE,AIR DUCT 44 INCHES LONG PART OF KIT P/N 5705611.....	1
					UOC:A13,A14,H13,H14	

END OF FIGURE

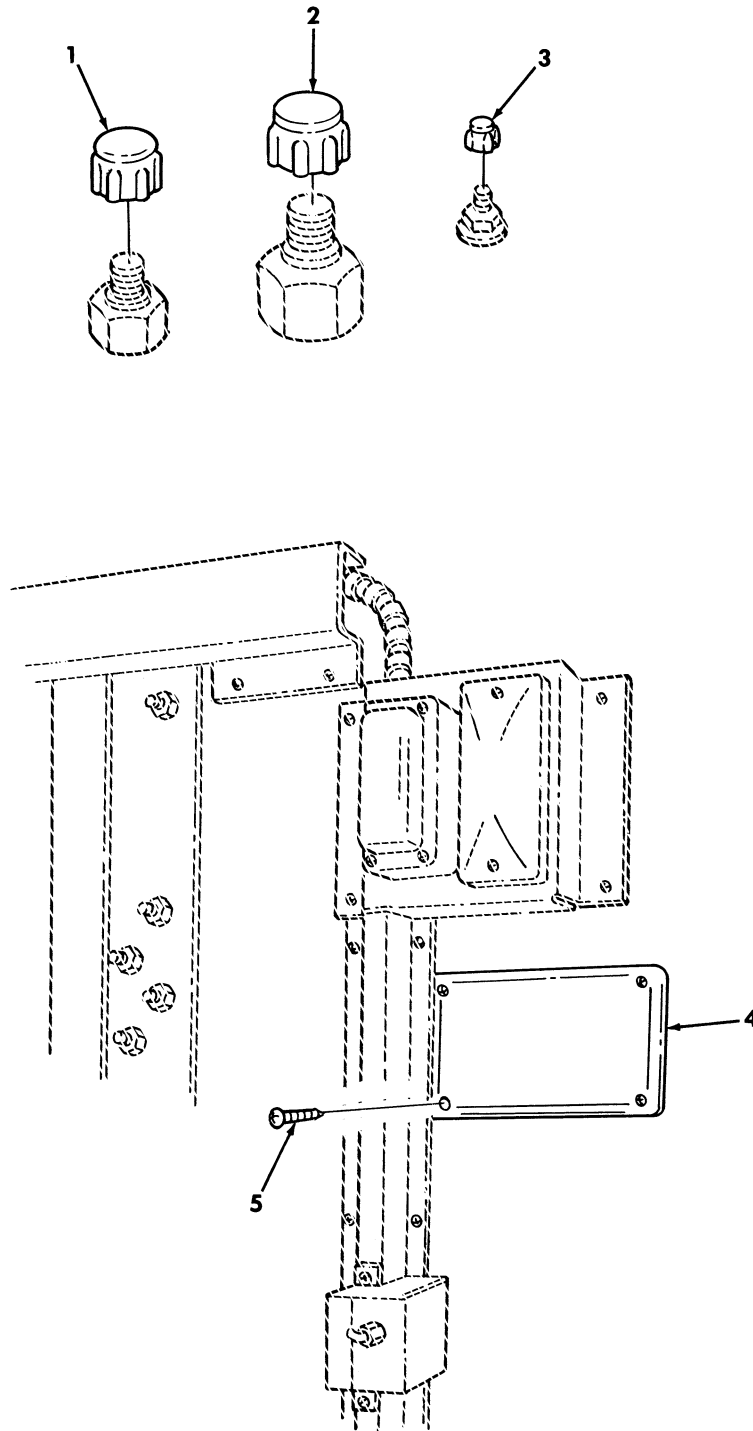

Figure 394. Screw Caps and Winterization Instruction Plate.

SECTION II			TM9-2320-280-24P			
(1)	(2)	(3)	(4)	(5)	(6)	(7)
ITEM	SMR			PART		
NO	CODE	NSN	CAGEC	NUMBER	DESCRIPTION AND USABLE ON CODES(UOC)	QTY
GROUP 3303 WINTERIZATION KITS						
FIG. 394 SCREW CAPS AND WINTERIZATION INSTRUCTION PLATE						
1	PAOZZ	5340007274774	81349	M5501/11-F5	CAP,PROTECTIVE,DUST PART OF KIT P/N 5705611.....	23
					UOC:A13,A14,H13,H14	
2	PAOZZ	5340011679314	81349	M5501/11-F7	CAP,PROTECTIVE,DUST PART OF KIT P/N 5705611.....	2
					UOC:A13,A14,H13,H14	
3	PAOZZ	5340011744894	81349	M5501/11-F1	CAP.PROTECTIVE,DUST PART OF KIT P/N 5705611.....	52
					UOC:A13,A14,H13,H14	
4	PFOZZ	9905010327002	19207	10896651	PLATE,INSTRUCTION PART OF KIT P/N 5705611.....	1
					UOC:A13,A14,H13,H14	
5	PAOZZ	5305009012099	96906	MS35493-51	SCREW,WOOD #8 X .50,PART OF KIT P/N 5705611.....	4
					UOC:A13,A14,H13,H14	

END OF FIGURE

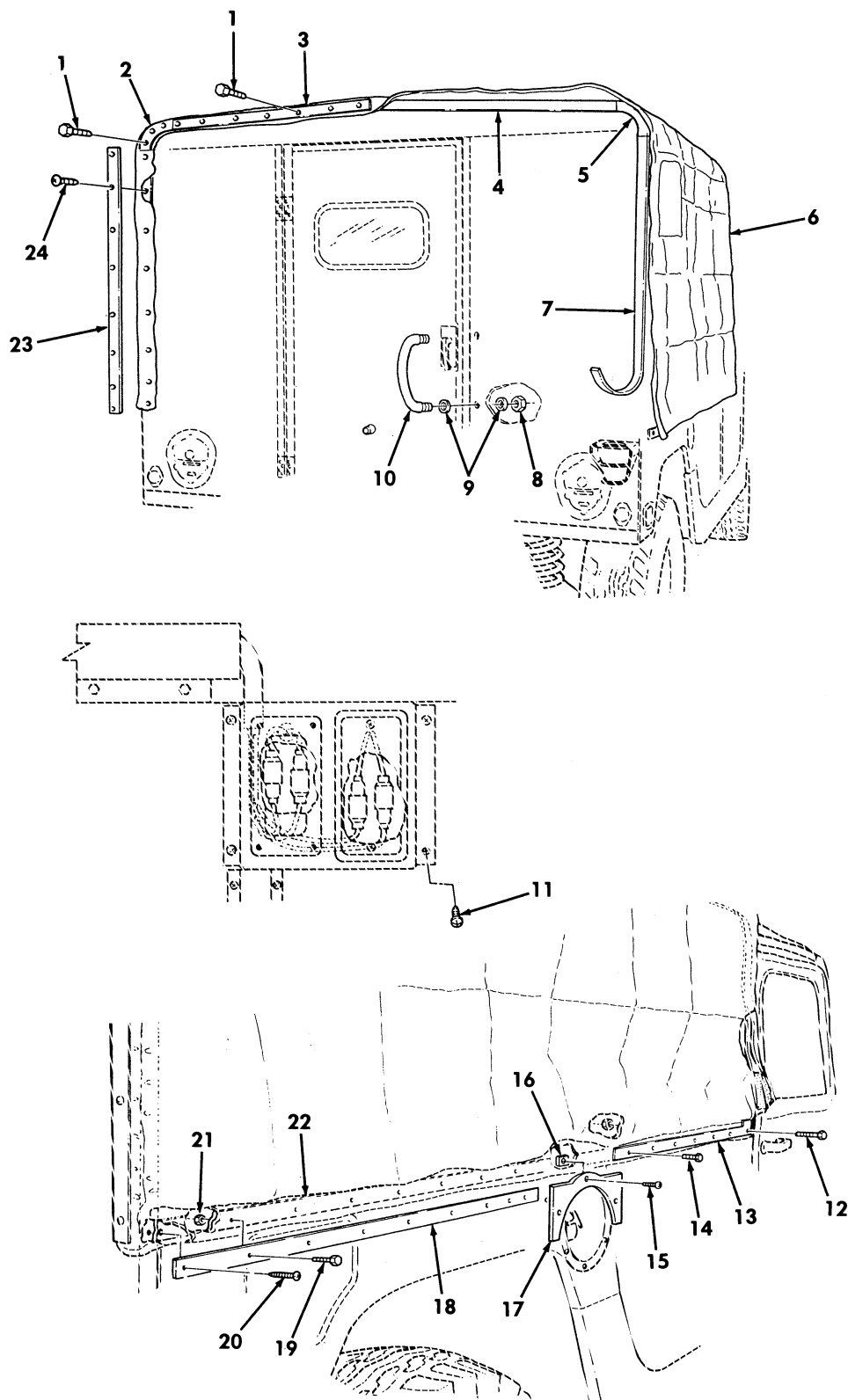

Figure 395. Top Cover Assembly and Mounting Hardware.

SECTION II			TM9-2320-280-24P			
(1)	(2)	(3)	(4)	(5)	(6)	(7)
ITEM	SMR			PART		
NO	CODE	NSN	CAGEC	NUMBER	DESCRIPTION AND USABLE ON CODES(UOC)	QTY
GROUP 3303 WINTERIZATION KITS						
FIG. 395 TOP COVER ASSEMBLY AND MOUNTING HARDWARE						
1	PAOZZ	5305004324253	96906	MS51861-67	SCREW,TAPPING 1/4-14 X .75,PART OF KIT P/N 5705611.....	20
					UOC:A13,A14,H13,H14	
2	PAOZZ	2590013173952	19207	12342195	MOLDING,METAL PART OF KIT P/N 5705611.....	2
					UOC:A13,A14,H13,H14	
3	PAOZZ	2590013178292	19207	12342216	MOLDING,METAL PART OF KIT P/N 5705611.....	2
					UOC:A13,A14,H13,H14	
4	PAOZZ	5330013175393	19207	12342345	RUBBER STRIP PART OF KIT P/N 5705611	2
					UOC:A13,A14,H13,H14	
5	PAOZZ	5330013181998	19207	12342343	SEAL,NONMETALLIC ST PART OF KIT P/N 5705611.....	2
					UOC:A13,A14,H13,H14	
6	PAOFF	2540013153762	19207	12342187	COVER,FITTED,VEHICU PART OF KIT P/N 5705611.....	1
					UOC:A13,A14,H13,H14	
7	PAOZZ	5330013189780	19207	12342344	RUBBER,STRIP PART OF KIT P/N 5705611	2
					UOC:A13,A14,H13,H14	
8	PAOZZ	5310013178164	24617	272739	NUT,SELF-LOCKING,HE 5/8-18,PART OF KIT P/N 5705611.....	2
					UOC:A13,A14,H13,H14	
9	PAOZZ	5310004986675	10001	1788116	WASHER,FLAT 5/8,PART OF KIT P/N 5705611.....	4
					UOC:A13,A14,H13,H14	
10	PAOZZ	2540013174289	34623	11602903	HANDLE,DOOR PART OF KIT P/N 5705611	1
					UOC:A13,A14,H13,H14	
11	PAOZZ	5305000567879	96906	MS35493-74	SCREW,WOOD #10 X .50,PART OF KIT P/N 5705611.....	8
					UOC:A13,A14,H13,H14	
12	PAOZZ	5305000712237	96906	MS90725-14	SCREW,CAP,HEXAGON H 1/4-20 X 2.00, PART OF KIT P/N 5705611.....	1
					UOC:A13,A14,H13,H14	
13	PAOZZ	5340013202060	19207	12342201	PLATE,MOUNTING PART OF KIT P/N 5705611.....	1
					UOC:A13,A14,H13,H14	
14	PAOZZ	5305000712056	80204	B1821BH044C175N	SCREW,CAP,HEXAGON H 7/16-14 X 1.75 PART OF KIT P/N 5705611.....	6
					UOC:A13,A14,H13,H14	
15	PAOZZ	5305013159524	96906	MS51850-69	SCREW,TAPPING #10 X 1.25,PART OF KIT P/N 5705611.....	3
					UOC:A13,A14,H13,H14	
16	PAOZZ	5310011101145	96906	MS90724-39	NUT,SHEET SPRING #10-39,PART OF KIT P/N 5705611.....	3
					UOC:A13,A14,H13,H14	
17	PAOZZ	2510013199384	19207	12342258	FRAME SECTION,STRUC PART OF KIT P/N 5705611.....	1
					UOC:A13,A14,H13,H14	

SECTION II			TM9-2320-280-24P			
(1)	(2)	(3)	(4)	(5)	(6)	(7)
ITEM	SMR			PART		
NO	CODE	NSN	CAGEC	NUMBER	DESCRIPTION AND USABLE ON CODES(UOC)	QTY
18	PAOZZ	2590013174855	19207	12342185	MOLDING,METAL PART OF KIT P/N 5705611.....	1
					UOC:A13,A14,H13,H14	
19	PAOZZ	5305000680502	96906	MS90725-6	SCREW,CAP,HEXAGON H 1/4-20 X .75 PART OF KIT P/N 5705611.....	8
					UOC:A13,A14,H13,H14	
20	PAOZZ	5305013170409	96906	MS35489-127	SCREW,WOOD #14 X 1.25,PART OF KIT P/N 5705611.....	1
					UOC:A13,A14,H13,H14	
21	PAOZZ	5310010128962	24617	9416918	NUT,PLAIN,EXTENDED 1/4-20,PART OF KIT P/N 5705611.....	15
					UOC:A13,A14,H13,H14	
22	PAOZZ	5330013175392	19207	12342248	RUBBER STRIP PART OF KIT P/N 5705611	1
					UOC:A13,A14,H13,H14	
23	PAOZZ	2590013177561	34623	12342215	MOLDING,METAL PART OF KIT P/N 5705611.....	2
					UOC:A13,A14,H13,H14	
24	PAOZZ	5305013159882	96906	MS35495-126	SCREW,WOOD #14 X 1.00,PART OF KIT P/N 5705611.....	24
					UOC:A13,A14,H13,H14	

END OF FIGURE



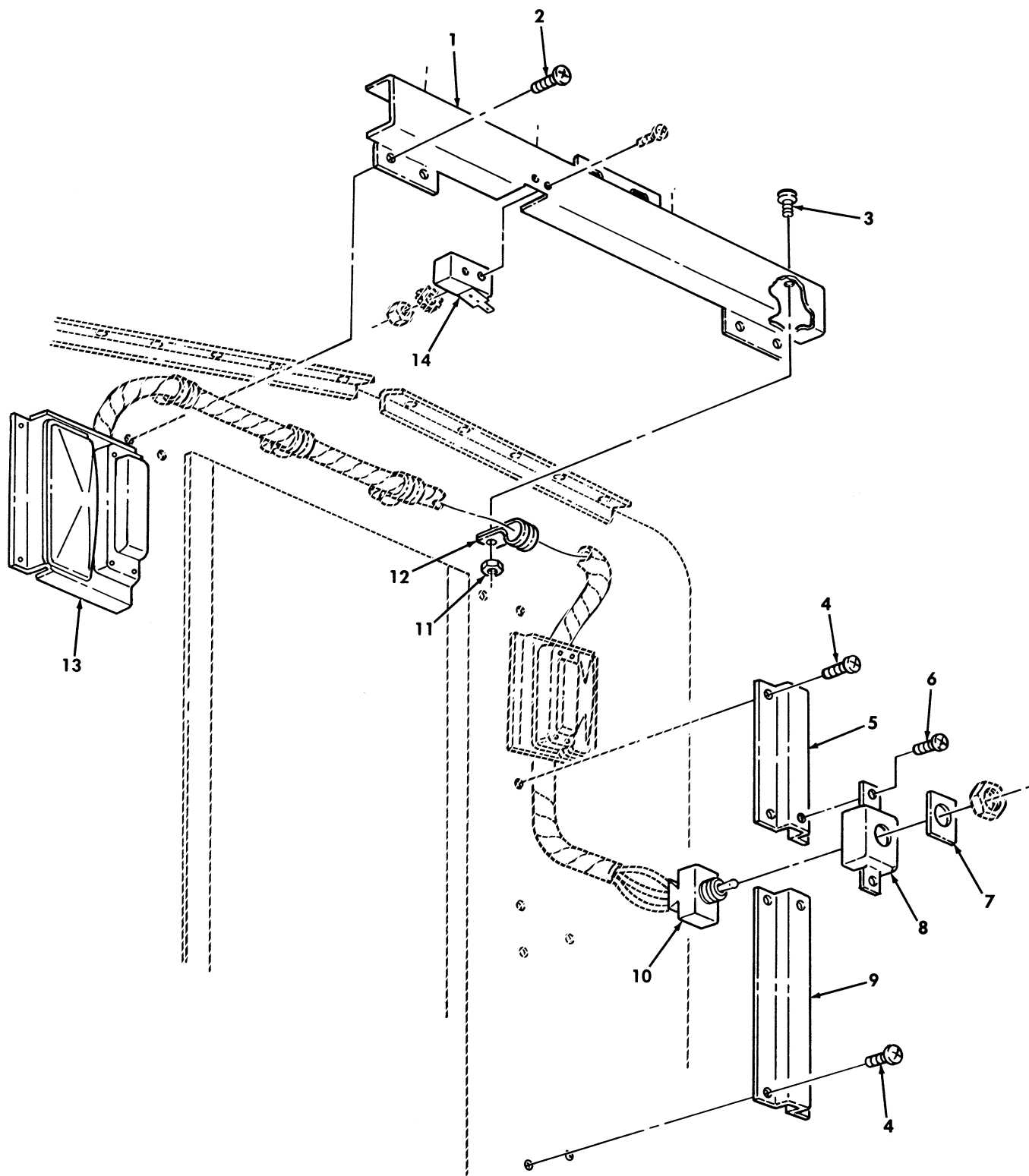

Figure 396. Wiring Harness Channel and Hardware.

SECTION II			TM9-2320-280-24P			
(1)	(2)	(3)	(4)	(5)	(6)	(7)
ITEM	SMR			PART		
NO	CODE	NSN	CAGEC	NUMBER	DESCRIPTION AND USABLE ON CODES(UOC)	QTY
GROUP 3303 WINTERIZATION KITS						
FIG. 396 WIRING HARNESS CHANNEL AND HARDWARE						
1	PFOZZ	2510013178258	19207	12342214	CHANNEL,BODY PART OF KIT P/N 5705611 UOC:A13,A14,H13,H14	1
2	PAOZZ	5305004324253	96906	MS51861-67	SCREW,TAPPING 1/4-14 X .75,PART OF KIT P/N 5705611..... UOC:A13,A14,H13,H14	6
3	PAOZZ	5305009897434	96906	MS35207-263	SCREW,MACHINE #10-32 X .50,PART OF KIT P/N 5705611..... UOC:A13,A14,H13,H14	4
4	PAOZZ	5305000567879	96906	MS35493-74	SCREW,WOOD #10 X .50,PART OF KIT P/N 5705611..... UOC:A13,A14,H13,H14	14
5	PFOZZ	2540013173350	19207	12342199	CHANNEL,LIFT,VEHICL PART OF KIT P/N 5705611..... UOC:A13,A14,H13,H14	1
6	PAOZZ	5305009906444	96906	MS35207-261	SCREW,MACHINE #10-32 X .375,PART OF KIT P/N 5705611..... UOC:A13,A14,H13,H14	2
7	PFOZZ	9905013240886	19207	12342194	PLATE,INSTRUCTION PART OF KIT P/N 5705611..... UOC:A13,A14,H13,H14	1
8	PFOZZ	5975013226373	19207	12342198	JUNCTION BOX PART OF KIT P/N 5705611 UOC:A13,A14,H13,H14	1
9	PFOZZ	2540013162697	34623	12342200	CHANNEL,LIFT,VEHICL PART OF KIT P/N 5705611..... UOC:A13,A14,H13,H14	1
10	PAOZZ	5930006814727	96906	MS24523-21	SWITCH,TOGGLE PART OF KIT P/N 5705611..... UOC:A13,A14,H13,H14	1
11	PAOZZ	5310008775797	96906	MS21044N3	NUT,SELF-LOCKING,HE #10-32,PART OF KIT P/N 5705611..... UOC:A13,A14,H13,H14	4
12	PAOZZ	5340007647051	96906	MS21333-69	CLAMP,LOOP PART OF KIT P/N 5705611. UOC:A13,A14,H13,H14	4
13	PAOZZ	6220013230431	19207	12342403	STOP LIGHT-TAILLIGH PART OF KIT P/N 5705611..... UOC:A13,A14,H13,H14	2
14	PFOZZ	5930012663919	34623	5598011	SWITCH,SENSITIVE PART OF KIT P/N 5705611..... UOC:A13,A14,H13,H14	1

END OF FIGURE

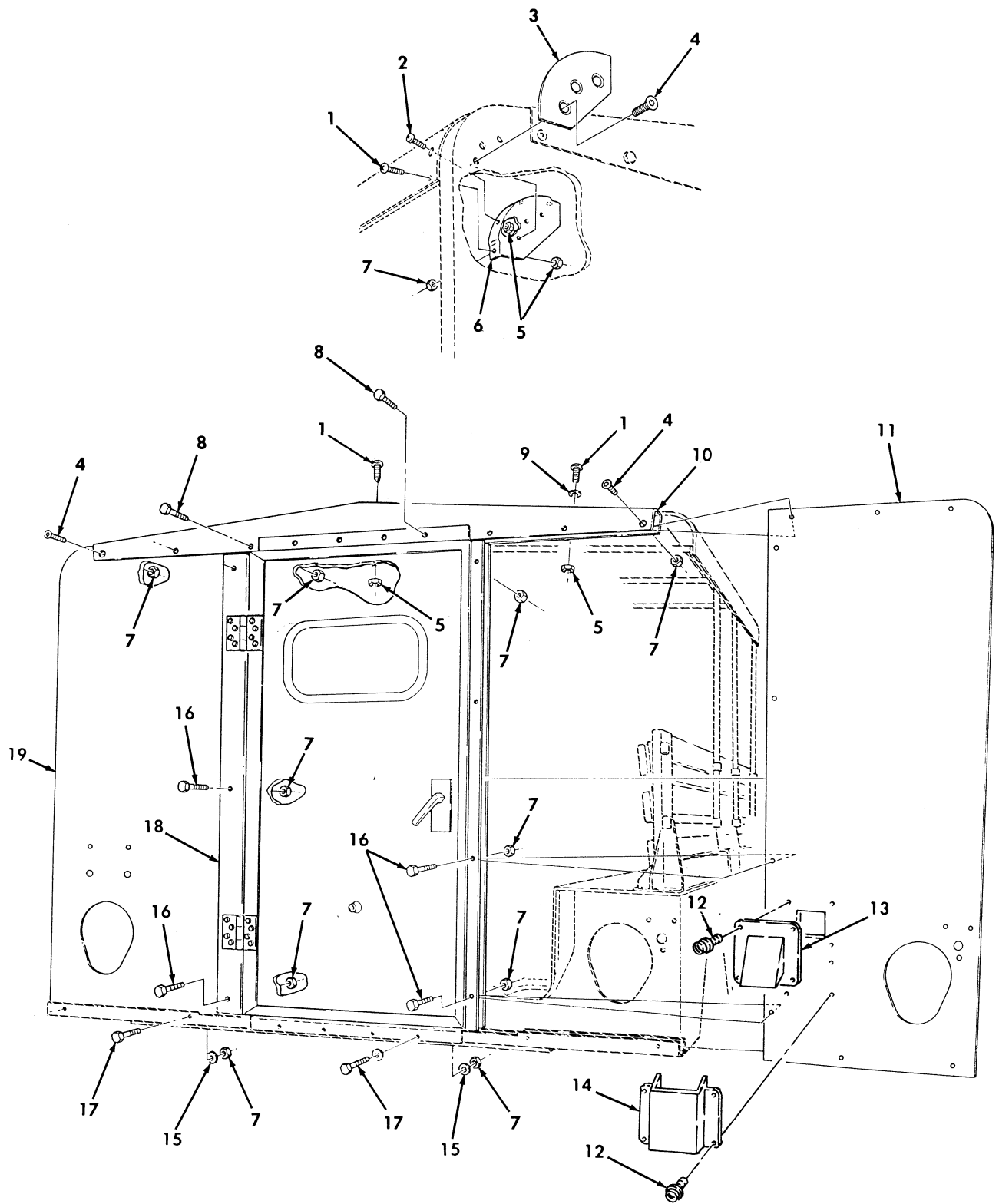

Figure 397. End Closures, Door Assembly, and Mounting Hardware.

SECTION II			TM9-2320-280-24P			
(1)	(2)	(3)	(4)	(5)	(6)	(7)
ITEM NO	SMR CODE	NSN	CAGEC	PART NUMBER	DESCRIPTION AND USABLE ON CODES(UOC)	QTY
GROUP 3303 WINTERIZATION KITS						
FIG. 397 END CLOSURES, DOOR ASSEMBLY, AND MOUNTING HARDWARE						
1	PAOZZ	5305009932460	96906	MS35207-282	SCREW, MACHINE 1/4-28 X .875, PART OF KIT P/N 5705611.....	14
					UOC:A13,A14,H13,H14	
2	PAOZZ	5305009932738	96906	MS35207-280	SCREW, MACHINE 1/4-28 X .75, PART OF KIT P/N 5705611.....	4
					UOC:A13,A14,H13,H14	
3	PAOZZ	5340013182180	19207	12342324	PLATE, MOUNTING PART OF KIT P/N 5705611.....	2
					UOC:A13,A14,H13,H14	
4	PAOZZ	5305013159683	96906	MS35191-348	SCREW, MACHINE 1/2-20 X 2.00 PART OF KIT P/N 5705611.....	8
					UOC:A13,A14,H13,H14	
5	PAOZZ	5310004838791	96906	MS17829-4F	NUT, SELF-LOCKING, HE 1/4-28 PART OF KIT P/N 5705611.....	8
					UOC:A13,A14,H13,H14	
6	PAOZZ	5340013184893	19207	12342322	BRACKET, MOUNTING PART OF KIT P/N 5705611.....	2
					UOC:A13,A14,H13,H14	
7	PAOZZ	5310007749073	72582	190171	NUT, SELF-LOCKING, CA 1/2-20 PART OF KIT P/N 5705611.....	28
					UOC:A13,A14,H13,H14	
8	PAOZZ	5305007195239	96906	MS90727-116	SCREW, CAP, HEXAGON H 1/2-20 X 2.25, PART OF KIT P/N 5705611.....	8
					UOC:A13,A14,H13,H14	
9	PAOZZ	5310008094058	96906	MS27183-10	WASHER, FLAT 1/4 PART OF KIT P/N 5705611.....	8
					UOC:A13,A14,H13,H14	
10	PAFZZ	2510013195952	19207	12342317	FRAME, SECTION, STRUC PART OF KIT P/N 5705611.....	1
					UOC:A13,A14,H13,H14	
11	KFFZZ		19207	12342223-2	CLOSURE END R.H. PART OF KIT P/N 5705611.....	1
					UOC:A13,A14,H13,H14	
12	PAOZZ	5305013159882	96906	MS35495-126	SCREW, WOOD #14 X 1.00 PART OF KIT P/N 5705611.....	8
					UOC:A13,A14,H13,H14	
13	PFOZZ	2540014767827	19207	12446983	VENTILATOR PART OF KIT P/N 5705611..	1
					UOC:A13,A14,H13,H14	
14	PFOZZ	2540014770242	19207	12446981	DIVERTER, LIGHT PART OF KIT P/N 5705611.....	1
					UOC:A13,A14,H13,H14	
15	PAOZZ	5310008095998	96906	MS27183-18	WASHER, FLAT 1/2 PART OF KIT P/N 5705611.....	12
					UOC:A13,A14,H13,H14	
16	PAOZZ	5305007195238	80204	B1821BH050F200N	SCREW, CAP, HEXAGON H 1/2-20 X 2.00 PART OF KIT P/N 5705611.....	4
					UOC:A13,A14,H13,H14	

SECTION II			TM9-2320-280-24P			
(1)	(2)	(3)	(4)	(5)	(6)	(7)
ITEM	SMR			PART		
NO	CODE	NSN	CAGEC	NUMBER	DESCRIPTION AND USABLE ON CODES(UOC)	QTY
17	PAOZZ	5305007195241	80204	B1821BH050F275N	SCREW,CAP,HEXAGON H 1/2-20 X 2.75, PART OF KIT P/N 5705611..... UOC:A13,A14,H13,H14	8
18	PAOZZ	2510013144892	19207	12342330	DOOR,VEHICULAR PART OF KIT P/N 5705611..... UOC:A13,A14,H13,H14	1
19	KFFZZ		19207	12342223-1	CLOSURE END L.H. PART OF KIT P/N 5705611.....	1
KIT	PDFZZ	2540013140142	19207	5705611	WINTERIZATION KIT..... UOC:A13,A14,H13,H14	1
					ADAPTER,CONNECTOR ( 1) 386-9	
					ADAPTER,CONNECTOR ( 1) 386-11	
					ADAPTER,STRAIGHT,PI( 2) 384-3	
					ADAPTER,STRAIGHT,PI( 1) 384-15	
					ADAPTER,STRAIGHT,PI( 1) 385-5	
					ADAPTER,STRAIGHT,PI( 2) 388-2	
					ADAPTER,VEHICLE STO( 1) 393-14	
					BASE PLATE,SPACE HE( 1) 387-9	
					BLOCK,PLYWOOD ( 2) 389-8	
					BOLT,MACHINE ( 4) 388-15	
					BOLT,MACHINE ( 2) 390-6	
					BOLT,MACHINE ( 3) 392-3	
					BOW,VEHICULAR, TOP ( 3) 389-6	
					BRACKET,ANGLE ( 1) 388-17	
					BRACKET,DOUBLE ANGL( 1) 384-12	
					BRACKET,MOUNTING ( 1) 389-5	
					BRACKET,MOUNTING ( 2) 397-6	
					BRACKET,MULTIPLE AN( 1) 387-11	
					BRACKET,VEHICULAR C( 1) 389-13	
					BRACKET,VEHICULAR C( 1) 389-13	
					BRACKET,VEHICULAR C( 1) 392-6	
					CABLE ASSEMBLY,SPEC( 1) 383-9	
					CABLE ASSEMBLY,SPEC( 1) 387-18	
					CAP,PROTECTIVE,DUST( 23) 394-1	
					CAP,PROTECTIVE,DUST( 2) 394-2	
					CAP,PROTECTIVE,DUST( 52) 394-3	
					CAP,TUBE ( 1) 384-5	
					CHANNEL,BODY ( 1) 396-1	
					CHANNEL,LIFT,VEHICU( 1) 396-5	
					CHANNEL,LIFT,VEHICU( 1) 396-9	
					CIRCUIT,BREAKER ( 1) 385-12	
					CLAMP,HOSE ( 3) 385-4	
					CLAMP,HOSE ( 2) 386-7	
					CLAMP,HOSE ( 1) 387-2	
					CLAMP,HOSE ( 2) 387-5	
					CLAMP,HOSE ( 3) 388-5	
					CLAMP,HOSE ( 2) 393-16	
					CLAMP,LOOP ( 1) 385-2	
					CLAMP,LOOP ( 1) 386-6	
					CLAMP,LOOP ( 1) 386-10	
					CLAMP,LOOP ( 10) 391-7	
					CLAMP,LOOP ( 4) 396-12	
					CLOSURE END,R.H. ( 1) 397-11	

SECTION II			TM9-2320-280-24P			
(1)	(2)	(3)	(4)	(5)	(6)	(7)
ITEM	SMR			PART		
NO	CODE	NSN	CAGEC	NUMBER	DESCRIPTION AND USABLE ON	CODES(UOC) QTY
					CLOSURE END,L.H.	( 1) 397-19
					CONTROL BOX,ELECTRI	( 1) 388-16
					COUPLING,PIPE	( 1) 385-6
					COUPLING,PIPE	( 1) 385-11
					COVER ASSEMBLY	( 1) 382-14
					COVER ASSEMBLY	( 1) 382-14
					COVER ASSEMBLY	( 1) 382-15
					COVER ASSEMBLY,SIDE	( 1) 382-15
					COVER,FITTED,VEHICU	( 1) 395-6
					COVER,FLOOR,L.H.	( 1) 382-11
					COVER,FLOOR,R.H.	( 1) 382-11
					COVER,L.H.	( 1) 382-7
					COVER,R.H.	( 1) 382-7
					CURTAIN,VEHICULAR,B	( 2) 389-2
					DIVERTER,LIGHT	( 1) 397-14
					DOOR,VEHICULAR	( 1) 397-18
					DUMMY CONNECTOR,PLU	( 1) 386-1
					ELBOW,AIR CONDITION	( 1) 387-3
					ELBOW,PIPE TO HOSE	( 1) 388-6
					ELBOW,PIPE TO TUBE	( 1) 385-8
					FILTER,FLUID	( 1) 388-7
					FLOOR COVER ASSEMBL	( 1) 383-1
					FLOOR COVER ASSEMBL	( 1) 383-6
					FRAME SECTION,STRUC	( 1) 395-17
					FRAME SECTION,STRUC	( 1) 397-10
					GASKET	( 1) 387-10
					GROMMET,NONMETALLIC	( 1) 387-13
					HANDLE,DOOR	( 1) 395-10
					HEATER,VEHICULAR,CO	( 1) 387-4
					HOSE,AIR DUCT	( 1) 393-17
					HOSE,NONMETALLIC	( 1) 386-8
					HOSE,NONMETALLIC	( 1) 388-1
					JUNCTION BOX	( 1) 396-8
					LADDER,VEHICLE BOA	( 1) 390-10
					LEAD,ELECTRICAL	( 1) 384-10
					LEAD,ELECTRICAL	( 1) 386-2
					MOLDING,METAL	( 2) 383-3
					MOLDING,METAL	( 1) 383-4
					MOLDING,METAL	( 1) 393-8
					MOLDING,METAL	( 2) 395-2
					MOLDING,METAL	( 2) 395-3
					MOLDING,METAL	( 1) 395-18
					MOLDING,METAL	( 2) 395-23
					NIPPLE,PIPE	( 1) 385-9
					NUT,PLAIN,BLIND RIV	( 9) 383-7
					NUT,PLAIN,EXTENDED	( 50) 391-6
					NUT,PLAIN,EXTENDED	( 17) 393-4
					NUT,PLAIN,EXTENDED	( 15) 395-21
					NUT,PLAIN,PLATE	( 6) 393-8
					NUT,SELF-LOCKING,CA	( 4) 390-4
					NUT,SELF-LOCKING,CA	( 28) 397-7
					NUT,SELF-LOCKING,HE	( 48) 382-6
					NUT,SELF-LOCKING,HE	( 16) 382-10

SECTION II			TM9-2320-280-24P			
(1)	(2)	(3)	(4)	(5)	(6)	(7)
ITEM	SMR			PART		
NO	CODE	NSN	CAGEC	NUMBER	DESCRIPTION AND USABLE ON	CODES (UOC) QTY
					NUT, SELF-LOCKING, HE	( 2) 384-9
					NUT, SELF-LOCKING, HE	( 2) 388-3
					NUT, SELF-LOCKING, HE	( 2) 388-10
					NUT, SELF-LOCKING, HE	( 36) 389-1
					NUT, SELF-LOCKING, HE	( 4) 389-4
					NUT, SELF-LOCKING, HE	( 4) 389-10
					NUT, SELF-LOCKING, HE	( 18) 389-12
					NUT, SELF-LOCKING, HE	( 6) 389-14
					NUT, SELF-LOCKING, HE	( 2) 390-5
					NUT, SELF-LOCKING, HE	( 4) 390-9
					NUT, SELF-LOCKING, HE	( 3) 393-12
					NUT, SELF-LOCKING, HE	( 3) 392-4
					NUT, SELF-LOCKING, HE	( 4) 392-11
					NUT, SELF-LOCKING, HE	( 4) 393-15
					NUT, SELF-LOCKING, HE	( 2) 395-8
					NUT, SELF-LOCKING, HE	( 4) 396-11
					NUT, SELF-LOCKING, HE	( 8) 397-5
					NUT, SHEET, SPRING	( 3) 395-16
					O-RING	( 1) 387-15
					PIN, COTTER	( 2) 390-14
					PIN, STRAIGHT, HEADED	( 2) 390-11
					PLATE, INSTRUCTION	( 1) 394-4
					PLATE, INSTRUCTION	( 1) 396-7
					PLATE, MENDING	( 8) 391-2
					PLATE, MENDING	( 1) 392-10
					PLATE, MENDING	( 1) 390-12
					PLATE, MOUNTING	( 1) 393-2
					PLATE, MOUNTING	( 1) 395-13
					PLATE, MOUNTING	( 2) 397-3
					PLATE, SEAM	( 1) 391-3
					PUMP, FUEL	( 1) 384-6
					RIVET, BLIND	( 4) 384-14
					RUBBER STRIP	( 1) 393-5
					RUBBER STRIP	( 2) 395-4
					RUBBER, STRIP	( 2) 395-7
					RUBBER STRIP	( 1) 395-22
					SCREW, CAP, HEXAGON H	( 2) 384-13
					SCREW, CAP, HEXAGON H	( 4) 387-7
					SCREW, CAP, HEXAGON H	( 6) 387-17
					SCREW, CAP, HEXAGON H	( 2) 388-8
					SCREW, CAP, HEXAGON H	( 2) 388-12
					SCREW, CAP, HEXAGON H	( 4) 389-3
					SCREW, CAP, HEXAGON H	( 18) 389-11
					SCREW, CAP, HEXAGON H	( 4) 390-2
					SCREW, CAP, HEXAGON H	( 2) 390-15
					SCREW, CAP, HEXAGON H	( 2) 392-7
					SCREW, CAP, HEXAGON H	( 2) 392-8
					SCREW, CAP, HEXAGON H	( 1) 393-1
					SCREW, CAP, HEXAGON H	( 6) 393-3
					SCREW, CAP, HEXAGON H	( 10) 393-7
					SCREW, CAP, HEXAGON H	( 3) 393-9
					SCREW, CAP, HEXAGON H	( 1) 395-12
					SCREW, CAP, HEXAGON H	( 6) 395-14

SECTION II			TM9-2320-280-24P			
(1)	(2)	(3)	(4)	(5)	(6)	(7)
ITEM	SMR			PART		
NO	CODE	NSN	CAGEC	NUMBER	DESCRIPTION AND USABLE ON	CODES(UOC) QTY
					SCREW,CAP,HEXAGON H	( 8) 395-19
					SCREW,CAP,HEXAGON H	( 8) 397-8
					SCREW,CAP,HEXAGON H	( 4) 397-16
					SCREW,CAP,HEXAGON H	( 8) 397-17
					SCREW,MACHINE	( 48) 382-4
					SCREW,MACHINE	( 8) 382-8
					SCREW,MACHINE	( 8) 382-13
					SCREW,MACHINE	( 9) 383-5
					SCREW,MACHINE	( 4) 389-7
					SCREW,MACHINE	( 2) 390-7
					SCREW,MACHINE	( 50) 391-1
					SCREW,MACHINE	( 4) 393-11
					SCREW,MACHINE	( 4) 396-3
					SCREW,MACHINE	( 2) 396-6
					SCREW,MACHINE	( 14) 397-1
					SCREW,MACHINE	( 4) 397-2
					SCREW,MACHINE	( 8) 397-4
					SCREW,TAPPING	( 20) 395-1
					SCREW,TAPPING	( 3) 395-15
					SCREW,TAPPING	( 6) 396-2
					SCREW,WOOD	( 12) 382-1
					SCREW,WOOD	( 19) 383-2
					SCREW,WOOD	( 1) 385-1
					SCREW,WOOD	( 2) 385-13
					SCREW,WOOD	( 8) 387-12
					SCREW,WOOD	( 2) 390-13
					SCREW,WOOD	( 16) 392-1
					SCREW,WOOD	( 4) 392-2
					SCREW,WOOD	( 1) 393-6
					SCREW,WOOD	( 4) 394-5
					SCREW,WOOD	( 8) 395-11
					SCREW,WOOD	( 1) 395-20
					SCREW,WOOD	( 24) 395-24
					SCREW,WOOD	( 14) 396-4
					SCREW,WOOD	( 8) 397-12
					SEAL,NONMETALLIC	( 2) 395-5
					SEAT BACK	( 2) 382-12
					SHELL,ELECTRICAL CO	( 1) 386-12
					SHIELD,HEATER DUCT	( 1) 387-6
					SHIELD,HEATER DUCT	( 1) 388-13
					SLEEVE,COUPLING	( 1) 387-1
					SPACER,PLATE	( 12) 382-2
					SPACER,SLEEVE	( 2) 388-4
					SPACER,SLEEVE	( 5) 392-5
					STOP LIGHT-TAILLIGH	( 2) 396-13
					STRAINER ELEMENT,SE	( 1) 393-13
					STRAP,RETAINING	( 20) 391-9
					STRAP,TIEDOWN,ELECT	( 1) 386-3
					STRAP,TIEDOWN,ELECT	( 1) 388-11
					SUPPORT	( 1) 391-4
					SUPPORT	( 1) 391-5
					SUPPORT	( 1) 391-8
					SUPPORT ASSEMBLY,BO	( 1) 390-1



SECTION II			TM9-2320-280-24P			
(1)	(2)	(3)	(4)	(5)	(6)	(7)
ITEM	SMR			PART		
NO	CODE	NSN	CAGEC	NUMBER	DESCRIPTION AND USABLE ON	CODES(UOC) QTY
					SWITCH, SENSITIVE	( 1) 396-14
					SWITCH, TOGGLE	( 1) 396-10
					TEE, PIPE	( 1) 384-4
					TEMPLATE, FUEL PUMP	( 1) 384-11
					TOP COVER ASSEMBLY	( 1) 382-3
					TOP COVER ASSEMBLY	( 1) 382-3
					TUBE	( 2) 385-3
					TUBE ASSEMBLY, METAL	( 1) 384-1
					TUBE ASSEMBLY, METAL	( 1) 384-2
					TUBE ASSEMBLY, METAL	( 1) 385-7
					TUBE ASSEMBLY, METAL	( 1) 386-4
					TUBE ASSEMBLY, METAL	( 1) 386-5
					TUBE ASSEMBLY, METAL	( 1) 387-14
					VENTILATOR	( 1) 397-13
					VENTILATOR, AIR CIRC	( 1) 393-10
					WASHER, FLAT	( 48) 382-5
					WASHER, FLAT	( 16) 382-9
					WASHER, FLAT	( 4) 384-8
					WASHER, FLAT	( 1) 385-10
					WASHER, FLAT	( 1) 387-16
					WASHER, FLAT	( 2) 388-9
					WASHER, FLAT	( 4) 389-9
					WASHER, FLAT	( 4) 390-3
					WASHER, FLAT	( 4) 390-8
					WASHER, FLAT	( 2) 392-9
					WASHER, FLAT	( 4) 395-9
					WASHER, FLAT	( 8) 397-9
					WASHER, FLAT	( 12) 397-15
					WASHER, LOCK	( 1) 384-7
					WASHER, LOCK	( 10) 387-8
					WASHER, LOCK	( 4) 388-14

END OF FIGURE

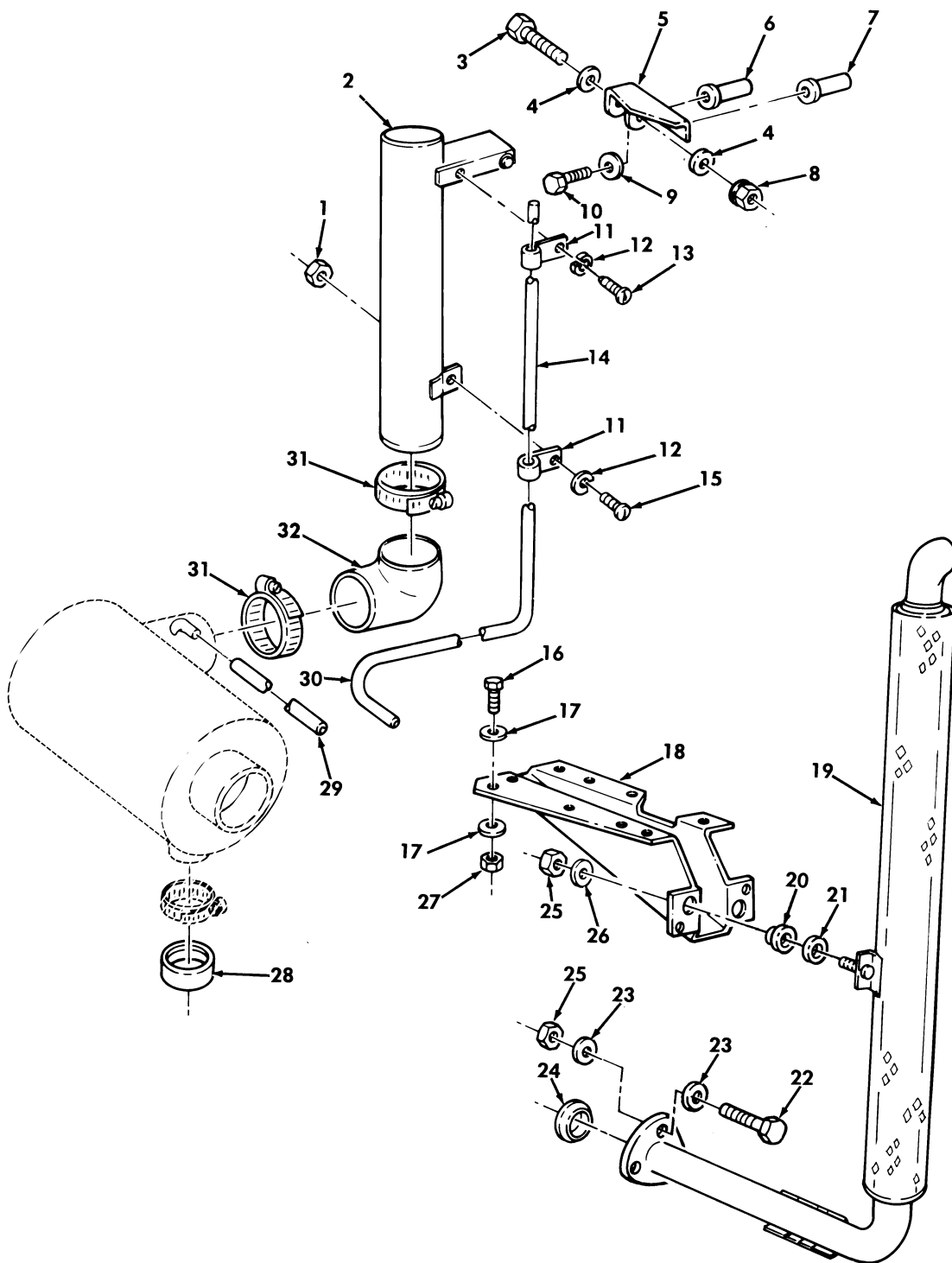

Figure 398. Deep Water Fording Kit, Intake and Exhaust Systems.

SECTION II			TM9-2320-280-24P			
(1)	(2)	(3)	(4)	(5)	(6)	(7)
ITEM	SMR			PART		
NO	CODE	NSN	CAGEC	NUMBER	DESCRIPTION AND USABLE ON CODES(UOC)	QTY
GROUP 3305 DEEP WATER FORDING KITS						
FIG. 398 DEEP WATER FORDING KIT, INTAKE AND EXHAUST SYSTEMS						
1	PAOZZ	5310012490899	96906	MS51470-03	NUT,PLAIN,HEXAGON #10-32 PART OF KIT P/N 5705693..... UOC:AVY,A11,A13,A14,A20,A24,A25,A26, A27,BVY,B16,B17,B18,B20,B24,B25,C17, HVY,H11,H13,H14,H16,H17,H18,H20,H21, H24,H25,H26,H27,H28,MMM,NNN	1
2	PFOZZ	2510011980333	19207	12339843	STACK ASSEMBLY PART OF KIT P/N 5705693..... UOC:AVY,A11,A13,A14,A20,A24,A25,A26, A27,BVY,B16,B17,B18,B20,B24,B25,C17, HVY,H11,H13,H14,H16,H17,H18,H20,H21, H24,H25,H26,H27,H28,MMM,NNN	1
3	PAOZZ	5305000695578	96906	MS90725-94	SCREW,CAP,HEXAGON H 7/16-14 X 2.75 PART OF KIT P/N 5705693..... UOC:AVY,A11,A13,A14,A20,A24,A25,A26, A27,BVY,B16,B17,B18,B20,B24,B25,C17, HVY,H11,H13,H14,H16,H17,H18,H20,H21, H24,H25,H26,H27,H28,MMM,NNN	1
4	PAOZZ	5310008094085	96906	MS27183-16	WASHER,FLAT 7/16 PART OF KIT P/N 5705693..... UOC:AVY,A11,A13,A14,A20,A24,A25,A26, A27,BVY,B16,B17,B18,B20,B24,B25,C17, HVY,H11,H13,H14,H16,H17,H18,H20,H21, H24,H25,H26,H27,H28,MMM,NNN	2
5	PFOZZ	5340012389543	19207	12339832	BRACKET,MOUNTING PART OF KIT P/N 5705693..... UOC:AVY,A11,A13,A14,A20,A24,A25,A26, A27,BVY,B16,B17,B18,B20,B24,B25,C17, HVY,H11,H13,H14,H16,H17,H18,H20,H21, H24,H25,H26,H27,H28,MMM,NNN	1
6	PFOZZ	5310012317455	19207	12339397-3	NUT,PLAIN,BLIND RIV 1/4-20 PART OF KIT P/N 5705693..... UOC:AVY,A11,A13,A14,A20,A24,A25,A26, A27,BVY,B16,B17,B18,B20,B24,B25,C17, HVY,H11,H13,H14,H16,H17,H18,H20,H21, H24,H25,H26,H27,H28,MMM,NNN	1
7	PAOZZ	5310013886205	19207	12339397-6	NUT,PLAIN,BLIND RIV 1/4-20 PART OF KIT P/N 5705693..... UOC:AVY,A11,A13,A14,A20,A24,A25,A26, A27,BVY,B16,B17,B18,B20,B24,B25,C17, HVY,H11,H13,H14,H16,H17,H18,H20,H21, H24,H25,H26,H27,H28,MMM,NNN	1
8	PAOZZ	5310011504003	24617	9422299	NUT,SELF-LOCKING,HE 7/16-14 PART OF KIT P/N 5705693..... UOC:AVY,A11,A13,A14,A20,A24,A25,A26, A27,BVY,B16,B17,B18,B20,B24,B25,C17, HVY,H11,H13,H14,H16,H17,H18,H20,H21, H24,H25,H26,H27,H28,MMM,NNN	1

SECTION II			TM9-2320-280-24P			
(1)	(2)	(3)	(4)	(5)	(6)	(7)
ITEM	SMR			PART		
NO	CODE	NSN	CAGEC	NUMBER	DESCRIPTION AND USABLE ON CODES(UC)	QTY
9	PAOZZ	5310008775975	19207	10918603	WASHER,FLAT 1/4 PART OF KIT P/N 5705693..... UOC:AVY,A11,A13,A14,A20,A24,A25,A26, A27,BVY,B16,B17,B18,B20,B24,B25,C17, HVY,H11,H13,H14,H16,H17,H18,H20,H21, H24,H25,H26,H27,H28,MMM,NNN	2
10	PAOZZ	5305000680509	80204	B1821BH025C125N	SCREW,CAP,HEXAGON H 1/4-20 X 1.25 PART OF KIT P/N 5705693..... UOC:AVY,A11,A13,A14,A20,A24,A25,A26, A27,BVY,B16,B17,B18,B20,B24,B25,C17, HVY,H11,H13,H14,H16,H17,H18,H20,H21, H24,H25,H26,H27,H28,MMM,NNN	2
11	PAOZZ	5340000797837	96906	MS21333-67	CLAMP,LOOP PART OF KIT P/N 5705693.. UOC:AVY,A11,A13,A14,A20,A24,A25,A26, A27,BVY,B16,B17,B18,B20,B24,B25,C17, HVY,H11,H13,H14,H16,H17,H18,H20,H21, H24,H25,H26,H27,H28,MMM,NNN	2
12	PAOZZ	5310007217809	96906	MS35340-43	WASHER,LOCK #10 PART OF KIT P/N 5705693..... UOC:AVY,A11,A13,A14,A20,A24,A25,A26, A27,BVY,B16,B17,B18,B20,B24,B25,C17, HVY,H11,H13,H14,H16,H17,H18,H20,H21, H24,H25,H26,H27,H28,MMM,NNN	2
13	PAOZZ	5305012542461	34623	5592899	SCREW,TAPPING,THREA #10-32 X 1/2 PART OF KIT P/N 5705693..... UOC:AVY,A11,A13,A14,A20,A24,A25,A26, A27,BVY,B16,B17,B18,B20,B24,B25,C17, HVY,H11,H13,H14,H16,H17,H18,H20,H21, H24,H25,H26,H27,H28,MMM,NNN	1
14	PFOZZ	4710012096746	34623	12339833	TUBE,BENT,METALLIC PART OF KIT P/N 5705693..... UOC:AVY,A11,A13,A14,A20,A24,A25,A26, A27,BVY,B16,B17,B18,B20,B24,B25,C17, HVY,H11,H13,H14,H16,H17,H18,H20,H21, H24,H25,H26,H27,H28,MMM,NNN	1
15	PAOZZ	5305009897434	96906	MS35207-263	SCREW,MACHINE #10-32 X 1/2 PART OF KIT P/N 5705693..... UOC:AVY,A11,A13,A14,A20,A24,A25,A26, A27,BVY,B16,B17,B18,B20,B24,B25,C17, HVY,H11,H13,H14,H16,H17,H18,H20,H21, H24,H25,H26,H27,H28,MMM,NNN	1
16	PAOZZ	5305000680502	96906	MS90725-6	SCREW,CAP,HEXAGON H 1/4-20 X 3/4 PART OF KIT P/N 5705693..... UOC:AVY,A11,A13,A14,A20,A24,A25,A26, A27,BVY,B16,B17,B18,B20,B24,B25,C17, HVY,H11,H13,H14,H16,H17,H18,H20,H21, H24,H25,H26,H27,H28,MMM,NNN	8
17	PAOZZ	5310011023270	24617	2436161	WASHER,FLAT 1/4 PART OF KIT P/N 5705693..... UOC:AVY,A11,A13,A14,A20,A24,A25,A26, A27,BVY,B16,B17,B18,B20,B24,B25,C17, HVY,H11,H13,H14,H16,H17,H18,H20,H21, H24,H25,H26,H27,H28,MMM,NNN	16

SECTION II			TM9-2320-280-24P			
(1)	(2)	(3)	(4)	(5)	(6)	(7)
ITEM NO	SMR CODE	NSN	CAGEC	PART NUMBER	DESCRIPTION AND USABLE ON CODES(UOC)	QTY
18	PFOZZ	5340011857959	19207	12339848	BRACKET,PIPE PART OF KIT P/N 5705693 UOC:AVY,A11,A13,A14,A20,A24,A25,A26, A27,BVY,B16,B17,B18,B20,B24,B25,C17, HVY,H11,H13,H14,H16,H17,H18,H20,H21, H24,H25,H26,H27,H28,MMM,NNN	1
19	PAOZZ	2990012102176	19207	12339849	PIPE,EXHAUST PART OF KIT P/N 5705693 UOC:AVY,A11,A13,A14,A20,A24,A25,A26, A27,BVY,B16,B17,B18,B20,B24,B25,C17, HVY,H11,H13,H14,H16,H17,H18,H20,H21, H24,H25,H26,H27,H28,MMM,NNN	1
20	PFOZZ	5365012135739	34623	5584575-B	BUSHING,NONMETALLIC PART OF KIT P/N 5705693..... UOC:AVY,A11,A13,A14,A20,A24,A25,A26, A27,BVY,B16,B17,B18,B20,B24,B25,C17, HVY,H11,H13,H14,H16,H17,H18,H20,H21, H24,H25,H26,H27,H28,MMM,NNN	2
21	PAOZZ	5310012987770	3M915	5596167	WASHER,FLAT 3/8 PART OF KIT P/N 5705693..... UOC:AVY,A11,A13,A14,A20,A24,A25,A26, A27,BVY,B16,B17,B18,B20,B24,B25,C17, HVY,H11,H13,H14,H16,H17,H18,H20,H21, H24,H25,H26,H27,H28,MMM,NNN	2
22	PAOZZ	5305007829489	80204	B1821BH038C200N	SCREW,CAP,HEXAGON H 3/8-16 X 2.00 PART OF KIT P/N 5705693..... UOC:AVY,A11,A13,A14,A20,A24,A25,A26, A27,BVY,B16,B17,B18,B20,B24,B25,C17, HVY,H11,H13,H14,H16,H17,H18,H20,H21, H24,H25,H26,H27,H28,MMM,NNN	3
23	PAOZZ	5310000877493	96906	MS27183-13	WASHER,FLAT 3/8 PART OF KIT P/N 5705693..... UOC:AVY,A11,A13,A14,A20,A24,A25,A26, A27,BVY,B16,B17,B18,B20,B24,B25,C17, HVY,H11,H13,H14,H16,H17,H18,H20,H21, H24,H25,H26,H27,H28,MMM,NNN	6
24	PFOZZ	5330012000466	19207	12338339	GASKET PART OF KIT P/N 5705693..... UOC:AVY,A11,A13,A14,A20,A24,A25,A26, A27,BVY,B16,B17,B18,B20,B24,B25,C17, HVY,H11,H13,H14,H16,H17,H18,H20,H21, H24,H25,H26,H27,H28,MMM,NNN	1
25	PAOZZ	5310009359021	96906	MS51943-35	NUT,SELF-LOCKING,HE 3/8-16 PART OF KIT P/N 5705693..... UOC:AVY,A11,A13,A14,A20,A24,A25,A26, A27,BVY,B16,B17,B18,B20,B24,B25,C17, HVY,H11,H13,H14,H16,H17,H18,H20,H21, H24,H25,H26,H27,H28,MMM,NNN	5
26	PAOZZ	5310012581536	OMAY0	5593221	WASHER,FLAT 3/8 PART OF KIT P/N 5705693..... UOC:AVY,A11,A13,A14,A20,A24,A25,A26, A27,BVY,B16,B17,B18,B20,B24,B25,C17, HVY,H11,H13,H14,H16,H17,H18,H20,H21, H24,H25,H26,H27,H28,MMM,NNN	2
27	PAOZZ	5310000614650	96906	MS51943-31	NUT,SELF-LOCKING,HE 1/4-20 PART OF KIT P/N 5705693.....	8

SECTION II			TM9-2320-280-24P			
(1)	(2)	(3)	(4)	(5)	(6)	(7)
ITEM NO	SMR CODE	NSN	CAGEC	PART NUMBER	DESCRIPTION AND USABLE ON CODES(UC)	QTY
28	PAOZZ	5340011972382	19207	12339996	UOC:AVY,A11,A13,A14,A20,A24,A25,A26,A27,BVY,B16,B17,B18,B20,B24,B25,C17,HVY,H11,H13,H14,H16,H17,H18,H20,H21,H24,H25,H26,H27,H28,MMM,NNN CAP,PROTECTIVE,DUST PART OF KIT P/N 5705693.....	1
29	MOOZZ		34623	5591707	UOC:AVY,A11,A13,A14,A20,A24,A25,A26,A27,BVY,B16,B17,B18,B24,B25,C17,HVY,H11,H13,H14,H15,H16,H17,H18,H20,H21,H24,H25,H26,H27,H28,MMM,NNN TUBE MAKE FROM TUBE,P/N CPR104420-1,70 INCHES LONG PART OF KIT P/N 5705693.....	1
30	MOOZZ		34623	5591210	UOC:AVY,A11,A13,A14,A20,A24,A25,A26,A27,BVY,B16,B17,B18,B20,B24,B25,C17,HVY,H11,H13,H14,H16,H17,H18,H20,H21,H24,H25,H26,H27,H28,MMM,NNN TUBE,NONMETALLIC MAKE FROM TUBE,P/N CPR104420-2,11 INCHES LONG PART OF KIT P/N 5705693.....	1
31	PAOZZ	4730003599487	66295	C72P	UOC:AVY,A11,A13,A14,A20,A24,A25,A26,A27,BVY,B16,B17,B18,B20,B24,B25,C17,HVY,H11,H13,H14,H16,H17,H18,H20,H21,H24,H25,H26,H27,H28,MMM,NNN CLAMP,HOSE PART OF KIT P/N 5705693..	2
32	PAOZZ	4720011945338	34623	5578943	UOC:AVY,A11,A13,A14,A20,A24,A25,A26,A27,BVY,B16,B17,B18,B20,B24,B25,C17,HVY,H11,H13,H14,H16,H17,H18,H20,H21,H24,H25,H26,H27,H28,MMM,NNN HOSE,PREFORMED PART OF KIT P/N 5705693.....	1

END OF FIGURE

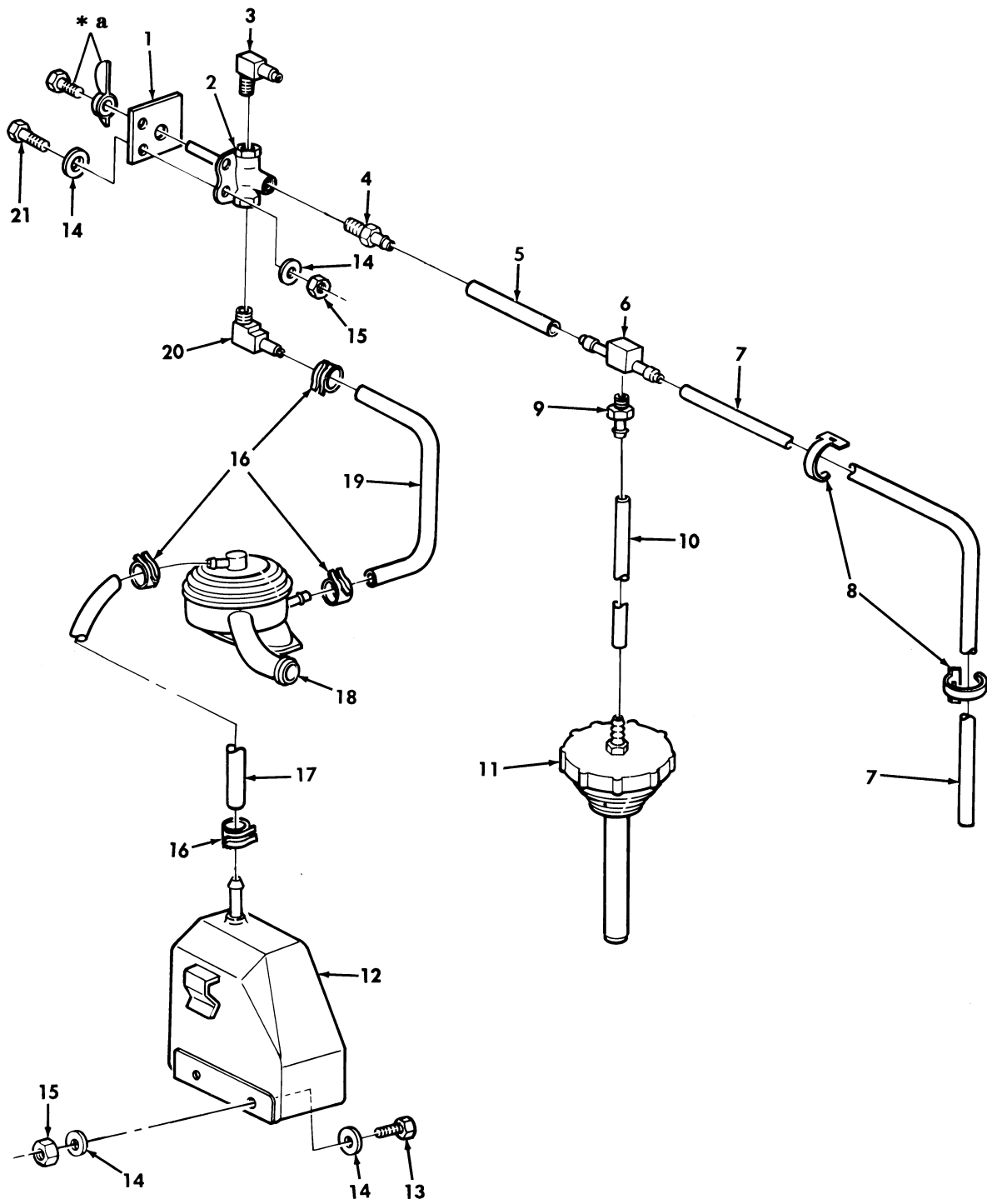

\* a PART OF ITEM 2

Figure 399. Deep Water Fording Kit, Selector Valve, Sensor Cup, and Vent Lines.

SECTION II			TM9-2320-280-24P			
(1)	(2)	(3)	(4)	(5)	(6)	(7)
ITEM NO	SMR CODE	NSN	CAGEC	PART NUMBER	DESCRIPTION AND USABLE ON CODES(UOC)	QTY
GROUP 3305 DEEP WATER FORDING KITS						
FIG. 399 DEEP WATER FORDING KIT, SELECTOR VALVE, SENSOR CUP, AND VENT LINES						
1	PAOZZ	9905012058635	19207	12339109	PLATE, IDENTIFICATIO PART OF KIT P/N 5705693..... UOC:AVY,A11,A13,A14,A20,A24,A25,A26,A27,BVY,B16,B17,B18,B20,B24,B25,C17,HVY,H11,H13,H14,H16,H17,H18,H20,H21,H24,H25,H26,H27,H28,MMM,NNN	1
2	PAOZZ	4820011928030	70411	220C-J	VALVE,CROSS PART OF KIT P/N 5705693. UOC:AVY,A11,A13,A14,A20,A24,A25,A26,A27,BVY,B16,B17,B18,B20,B24,B25,C17,HVY,H11,H13,H14,H16,H17,H18,H20,H21,H24,H25,H26,H27,H28,MMM,NNN	1
3	PAOZZ	4730010707680	01989	1069X4	ELBOW,PIPE TO HOSE PART OF KIT P/N 5705693..... UOC:AVY,A11,A13,A14,A20,A24,A25,A26,A27,BVY,B16,B17,B18,B20,B24,B25,C17,HVY,H11,H13,H14,H16,H17,H18,H20,H21,H24,H25,H26,H27,H28,MMM,NNN	1
4	PAOZZ	4730011855348	01989	1068X4	ADAPTER,STRAIGHT,PI PART OF KIT P/N 5705693..... UOC:AVY,A11,A13,A14,A20,A24,A25,A26,A27,BVY,B16,B17,B18,B20,B24,B25,C17,HVY,H11,H13,H14,H16,H17,H18,H20,H21,H24,H25,H26,H27,H28,MMM,NNN	1
5	MOOZZ		34623	5584373	TUBE, NONMETALLIC MAKE FROM TUBE, P/N CPR104420-1, 26 INCHES LONG PART OF KIT P/N 5705693..... UOC:AVY,A11,A13,A14,A20,A24,A25,A26,A27,BVY,B16,B17,B18,B20,B24,B25,C17,HVY,H11,H13,H14,H16,H17,H18,H20,H21,H24,H25,H26,H27,H28,MMM,NNN	1
6	PAOZZ	4730010035105	79470	1064X4	TEE, HOSE PART OF KIT P/N 5705693.... UOC:AVY,A11,A13,A14,A20,A24,A25,A26,A27,BVY,B16,B17,B18,B20,B24,B25,C17,HVY,H11,H13,H14,H16,H17,H18,H20,H21,H24,H25,H26,H27,H28,MMM,NNN	1
7	MOOZZ		34623	5591253	TUBE MAKE FROM TUBE, P/N CPR104420-1, 41 INCHES LONG PART OF KIT P/N 5705693..... UOC:AVY,A11,A13,A14,A20,A24,A25,A26,A27,BVY,B16,B17,B18,B20,B24,B25,C17,HVY,H11,H13,H14,H16,H17,H18,H20,H21,H24,H25,H26,H27,H28,MMM,NNN	1
8	PAOZZ	5340011494434	7X677	3816659	STRAP, LINE SUPPORTI PART OF KIT P/N 5705693..... UOC:AVY,A11,A13,A14,A20,A24,A25,A26,A27,BVY,B16,B17,B18,B20,B24,B25,C17,HVY,H11,H13,H14,H16,H17,H18,H20,H21,	3



SECTION II			TM9-2320-280-24P			
(1)	(2)	(3)	(4)	(5)	(6)	(7)
ITEM NO	SMR CODE	NSN	CAGEC	PART NUMBER	DESCRIPTION AND USABLE ON CODES(UC)	QTY
9	PAOZZ	4730005951078	24869	AM-4X2-B	H24,H25,H26,H27,H28,MMM,NNN ADAPTER,STRAIGHT,PI PART OF KIT P/N 5705693..... UOC:AVY,A11,A13,A14,A20,A24,A25,A26, A27,BVY,B16,B17,B18,B20,B24,B25,C17, HVY,H11,H13,H14,H16,H17,H18,H20,H21, H24,H25,H26,H27,H28,MMM,NNN	1
10	MOOZZ		34623	5582644	TUBE MAKE FROM TUBE, P/N CPR104420- 1, 20 INCHES LONG PART OF KIT P/N 5705693..... UOC:AVY,A11,A13,A14,A20,A24,A25,A26, A27,BVY,B16,B17,B18,B20,B24,B25,C17, HVY,H11,H13,H14,H16,H17,H18,H20,H21, H24,H25,H26,H27,H28,MMM,NNN	1
11	PAOZZ	2590011924425	19207	12339997	CAP,FILLER OPENING PART OF KIT P/N 5705693..... UOC:AVY,A11,A13,A14,A20,A24,A25,A26, A27,BVY,B16,B17,B18,B20,B24,B25,C17, HVY,H11,H13,H14,H16,H17,H18,H20,H21, H24,H25,H26,H27,H28,MMM,NNN	1
12	PAOZZ	2540011924502	19207	12339845	CUP,SENSOR,DEEP WAT PART OF KIT P/N 5705693..... UOC:AVY,A11,A13,A14,A20,A24,A25,A26, A27,BVY,B16,B17,B18,B20,B24,B25,C17, HVY,H11,H13,H14,H16,H17,H18,H20,H21, H24,H25,H26,H27,H28,MMM,NNN	1
13	PAOZZ	5305000680502	96906	MS90725-6	SCREW,CAP,HEXAGON H 1/4-20 X 3/4 PART OF KIT P/N 5705693..... UOC:AVY,A11,A13,A14,A20,A24,A25,A26, A27,BVY,B16,B17,B18,B20,B24,B25,C17, HVY,H11,H13,H14,H16,H17,H18,H20,H21, H24,H25,H26,H27,H28,MMM,NNN	2
14	PAOZZ	5310011023270	24617	2436161	WASHER,FLAT PART OF KIT P/N 5705693.. UOC:AVY,A11,A13,A14,A20,A24,A25,A26, A27,BVY,B16,B17,B18,B20,B24,B25,C17, HVY,H11,H13,H14,H16,H17,H18,H20,H21, H24,H25,H26,H27,H28,MMM,NNN	8
15	PAOZZ	5310000614650	96906	MS51943-31	NUT,SELF-LOCKING,HE 1/4-20 PART OF KIT P/N 5705693..... UOC:AVY,A11,A13,A14,A20,A24,A25,A26, A27,BVY,B16,B17,B18,B20,B24,B25,C17, HVY,H11,H13,H14,H16,H17,H18,H20,H21, H24,H25,H26,H27,H28,MMM,NNN	4
16	PAOZZ	4730001389201	81348	WW-C-4408	CLAMP,HOSE PART OF KIT P/N 5705693.. UOC:AVY,A11,A13,A14,A20,A24,A25,A26, A27,BVY,B16,B17,B18,B20,B24,B25,C17, HVY,H11,H13,H14,H16,H17,H18,H20,H21, H24,H25,H26,H27,H28,MMM,NNN	4
17	MOOZZ		34623	12339981-2	HOSE,NONMETALLIC MAKE FROM HOSE,P/N RB1450-1-4IDX1-20D, 25 INCHES LONG PART OF KIT P/N 5705693..... UOC:AVY,A11,A13,A14,A20,A24,A25,A26, A27,BVY,B16,B17,B18,B20,B24,B25,C17,	1

SECTION II			TM9-2320-280-24P			
(1)	(2)	(3)	(4)	(5)	(6)	(7)
ITEM NO	SMR CODE	NSN	CAGEC	PART NUMBER	DESCRIPTION AND USABLE ON CODES(UOC)	QTY
18	PAOZZ	4820011927678	70040	25043364	HVY,H11,H13,H14,H16,H17,H18,H20,H21, H24,H25,H26,H27,H28,MMM,NNN VALVE,VENT PART OF KIT P/N 5705693.. UOC:AVY,A11,A13,A14,A20,A24,A25,A26, A27,BVY,B16,B17,B18,B20,B24,B25,C17, HVY,H11,H13,H14,H16,H17,H18,H20,H21, H24,H25,H26,H27,H28,MMM,NNN	1
19	MOOZZ		34623	5583855	HOSE MAKE FROM HOSE, P/N RB1450-1- 4IDX1-20D, 42 INCHES LONG PART OF KIT P/N 5705693..... UOC:AVY,A11,A13,A14,A20,A24,A25,A26, A27,BVY,B16,B17,B18,B20,B24,B25,C17, HVY,H11,H13,H14,H16,H17,H18,H20,H21, H24,H25,H26,H27,H28,MMM,NNN	1
20	PAOZZ	4730012004277	79470	1582	ELBOW,PIPE TO HOSE PART OF KIT P/N 5705693..... UOC:AVY,A11,A13,A14,A20,A24,A25,A26, A27,BVY,B16,B17,B18,B20,B24,B25,C17, HVY,H11,H13,H14,H16,H17,H18,H20,H21, H24,H25,H26,H27,H28,MMM,NNN	1
21	PAOZZ	5305000680508	80204	B1821BH025C075N	SCREW,CAP,HEXAGON H PART OF KIT P/N 5705693..... UOC:AVY,A11,A13,A14,A20,A24,A25,A26, A27,BVY,B16,B17,B18,B20,B24,B25,C17, HVY,H11,H13,H14,H16,H17,H18,H20,H21, H24,H25,H26,H27,H28	2

END OF FIGURE

Section II.

TM 9-2320-280-24P-2

1-2 5-6

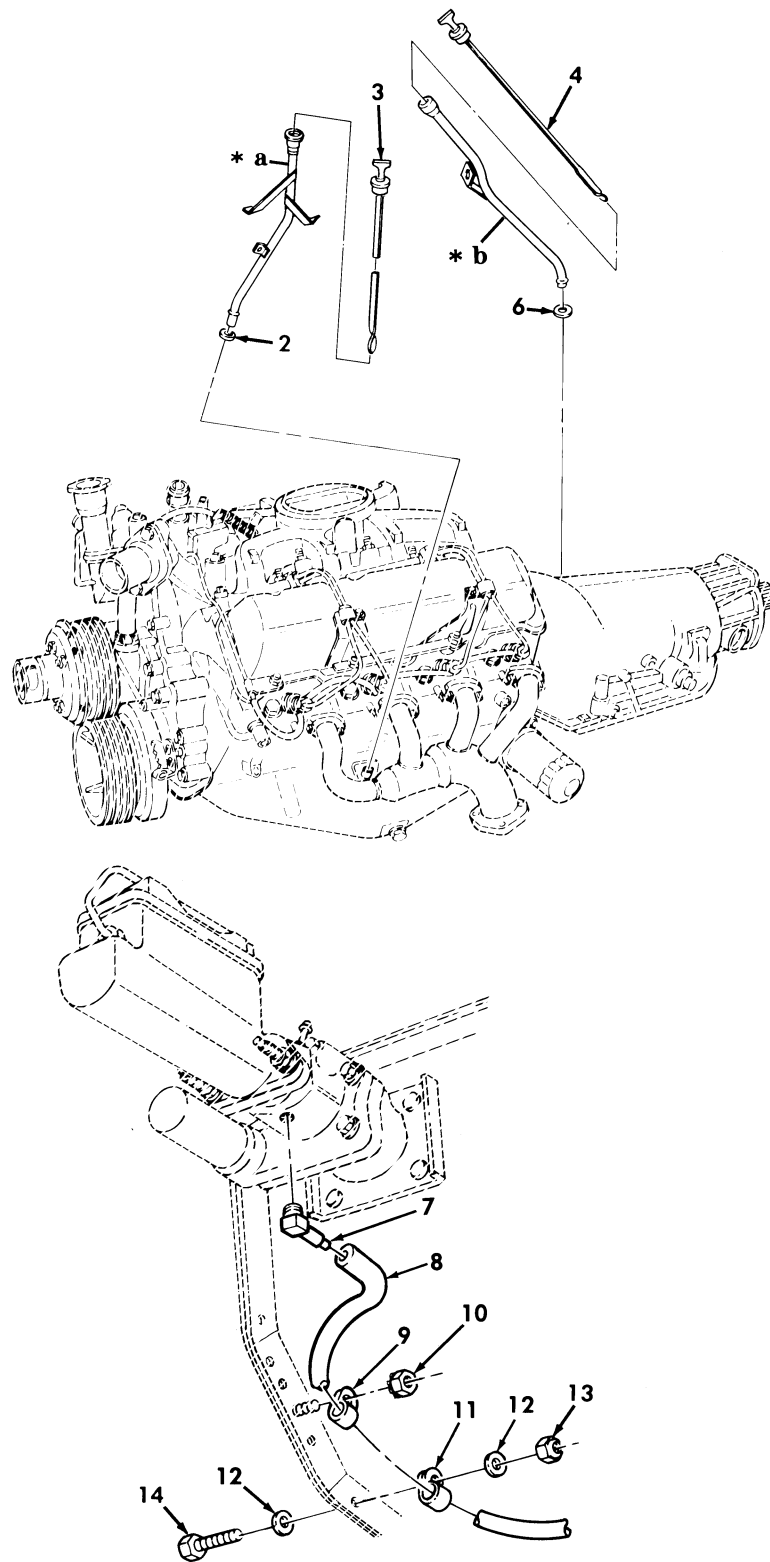

\* a PART OF ITEM 1  
\* b PART OF ITEM 5

Figure 400. Deep Water Fording Kit, Hydro-Boost Vent Line, Engine and Transmission Dipstick, and Tube Assemblies

SECTION II			TM9-2320-280-24P			
(1)	(2)	(3)	(4)	(5)	(6)	(7)
ITEM NO	SMR CODE	NSN	CAGEC	PART NUMBER	DESCRIPTION AND USABLE ON CODES(UOC)	QTY
GROUP 3305 DEEP WATER FORDING KITS						
FIG. 400 DEEP WATER FORDING KIT, HYDRO-BOOST VENT LINE, ENGINE AND TRANSMISSION DIPSTICK, AND TUBE ASSEMBLIES						
1	PFOZZ	4710012028245	19207	12339844	TUBE ASSEMBLY, METAL PART OF KIT P/N 5705693..... UOC:AVY,A11,A13,A14,A20,A24,A25,A26,A27,BVY,B16,B17,B18,B20,B24,B25,C17,HVY,H11,H13,H14,H16,H17,H18,H20,H21,H24,H25,H26,H27,H28,MMM,NNN	1
2	PAOZZ	5331009359136	11862	274244	.O-RING..... UOC:AVY,A11,A13,A14,A20,A24,A25,A26,A27,BVY,B16,B17,B18,B20,B24,B25,C17,HVY,H11,H13,H14,H16,H17,H18,H20,H21,H24,H25,H26,H27,H28,MMM,NNN	1
3	PAOZZ	6680011853202	19207	12339846	GAGE ROD-CAP, LIQUID PART OF KIT P/N 5705693..... UOC:AVY,A11,A13,A14,A20,A24,A25,A26,A27,BVY,B16,B17,B18,B20,B24,B25,C17,HVY,H11,H13,H14,H16,H17,H18,H20,H21,H24,H25,H26,H27,H28,MMM,NNN	1
4	PAOZZ	6680014667238	19207	12460314	GAGE ROD-CAP, LIQUID..... UOC:BVY,B20,B24,B25,C17,NNN	1
4	PAOZZ	6680011794349	34623	5582843	GAGE ROD-CAP, LIQUID PART OF KIT P/N 5705693..... UOC:AVY,A11,A13,A14,A20,A24,A25,A26,A27,B16,B17,B18,HVY,H11,H13,H14,H16,H17,H18,H20,H21,H24,H25,H26,H27,H28,MMM	1
5	PAOZZ	4710011794346	19207	12339147-2	TUBE, BENT, METALLIC PART OF KIT P/N 5705693..... UOC:AVY,A11,A13,A14,A20,A24,A25,A26,A27,BVY,B16,B17,B18,B20,B24,B25,C17,HVY,H11,H13,H14,H16,H17,H18,H20,H21,H24,H25,H26,H27,H28,MMM,NNN	1
6	PAOZZ	5330011846492	02697	2-113N497-70	. PACKING, PREFORMED..... UOC:AVY,A11,A13,A14,A20,A24,A25,A26,A27,BVY,B16,B17,B18,B20,B24,B25,C17,HVY,H11,H13,H14,H16,H17,H18,H20,H21,H24,H25,H26,H27,H28,MMM,NNN	1
7	PAOZZ	4730011953803	01989	1069X4X1	ELBOW, PIPE TO HOSE PART OF KIT P/N 5705693..... UOC:AVY,A11,A13,A14,A20,A24,A25,A26,A27,BVY,B16,B17,B18,B20,B24,B25,C17,HVY,H11,H13,H14,H16,H17,H18,H20,H21,H24,H25,H26,H27,H28,MMM,NNN	1
8	MOOZZ		34623	5582644	TUBE MAKE FROM TUBE, P/N CPR104420-1, 20 INCHES LONG PART OF KIT P/N 5705693..... UOC:AVY,A11,A13,A14,A20,A24,A25,A26,	1

SECTION II			TM9-2320-280-24P			
(1)	(2)	(3)	(4)	(5)	(6)	(7)
ITEM NO	SMR CODE	NSN	CAGEC	PART NUMBER	DESCRIPTION AND USABLE ON CODES(UOC)	QTY
9	PAOZZ	5340000797837	96906	MS21333-67	A27, BVY, B16, B17, B18, B20, B24, B25, C17, HVY, H11, H13, H14, H16, H17, H18, H20, H21, H24, H25, H26, H27, H28, MMM, NNN CLAMP, LOOP PART OF KIT P/N 5705693..	1
10	PAOZZ	5310001249265	72582	271169	UOC:AVY, A11, A13, A14, A20, A24, A25, A26, A27, BVY, B16, B17, B18, B20, B24, B25, C17, HVY, H11, H13, H14, H16, H17, H18, H20, H21, H24, H25, H26, H27, H28, MMM, NNN NUT, PLAIN, ASSEMBLED PART OF KIT P/N 5705693.....	1
11	PAOZZ	5340008091490	96906	MS21333-98	UOC:AVY, A11, A13, A14, A20, A24, A25, A26, A27, BVY, B16, B17, B18, B20, B24, B25, C17, HVY, H11, H13, H14, H16, H17, H18, H20, H21, H24, H25, H26, H27, H28, MMM, NNN CLAMP, LOOP PART OF KIT P/N 5705693..	1
12	PAOZZ	5310011023270	24617	2436161	UOC:AVY, A11, A13, A14, A20, A24, A25, A26, A27, BVY, B16, B17, B18, B20, B24, B25, C17, HVY, H11, H13, H14, H16, H17, H18, H20, H21, H24, H25, H26, H27, H28, MMM, NNN WASHER, FLAT 1/4 PART OF KIT P/N 5705693.....	2
13	PAOZZ	5310000614650	96906	MS51943-31	UOC:AVY, A11, A13, A14, A20, A24, A25, A26, A27, BVY, B16, B17, B18, B20, B24, B25, C17, HVY, H11, H13, H14, H16, H17, H18, H20, H21, H24, H25, H26, H27, H28, MMM, NNN NUT, SELF-LOCKING, HE 1/4-20 PART OF KIT P/N 5705693.....	1
14	PAOZZ	5305000680502	96906	MS90725-6	UOC:AVY, A11, A13, A14, A20, A24, A25, A26, A27, BVY, B16, B17, B18, B20, B24, B25, C17, HVY, H11, H13, H14, H16, H17, H18, H20, H21, H24, H25, H26, H27, H28, MMM, NNN SCREW, CAP, HEXAGON H 1/4-20 X 3/4 PART OF KIT P/N 5705693.....	1
KIT	PDOZZ	2590013195435	34623	5705693	UOC:AVY, A11, A13, A14, A20, A24, A25, A26, A27, BVY, B16, B17, B18, B20, B24, B25, C17, HVY, H11, H13, H14, H16, H17, H18, H20, H21, H24, H25, H26, H27, H28, MMM, NNN MODIFICATION KIT, VE.....	1
					ADAPTER, STRAIGHT, PI ( 1) 399-4	
					ADAPTER, STRAIGHT, PI ( 1) 399-9	
					BRACKET, MOUNTING ( 1) 398-5	
					BRACKET, PIPE ( 1) 398-18	
					BUSHING, NONMETALLIC ( 2) 398-20	
					CAP, FILLER OPENING ( 1) 399-11	
					CAP, PROTECTIVE, DUST ( 1) 398-28	
					CLAMP, HOSE ( 2) 398-31	
					CLAMP, HOSE ( 4) 399-16	
					CLAMP, LOOP ( 1) 400-9	
					CLAMP, LOOP ( 1) 400-11	

SECTION II			TM9-2320-280-24P			
(1)	(2)	(3)	(4)	(5)	(6)	(7)
ITEM	SMR			PART		
NO	CODE	NSN	CAGEC	NUMBER	DESCRIPTION AND USABLE ON	CODES(UOC) QTY
					CLAMP, LOOP	( 2) 398-11
					CUP, SENSOR, DEEP WAT	( 1) 399-12
					ELBOW, PIPE TO HOSE	( 1) 399-3
					ELBOW, PIPE TO HOSE	( 1) 399-20
					ELBOW, PIPE TO HOSE	( 1) 400-7
					GAGE ROD-CAP, LIQUID	( 1) 400-3
					GAGE ROD-CAP, LIQUID	( 1) 400-4
					GAGE ROD-CAP, LIQUID	( 1) 400-4
					GASKET	( 1) 398-24
					HOSE	( 1) 399-19
					HOSE, NONMETALLIC	( 1) 399-17
					HOSE, PREFORMED	( 1) 398-32
					NUT, PLAIN, ASSEMBLED	( 1) 400-10
					NUT, PLAIN, HEXAGON	( 1) 398-1
					NUT, PLAIN, BLIND RIV	( 1) 398-6
					NUT, PLAIN, BLIND RIV	( 1) 398-7
					NUT, SELF-LOCKING, HE	( 1) 400-13
					NUT, SELF-LOCKING, HE	( 1) 398-8
					NUT, SELF-LOCKING, HE	( 4) 399-15
					NUT, SELF-LOCKING, HE	( 5) 398-25
					NUT, SELF-LOCKING, HE	( 8) 398-27
					PIPE, EXHAUST	( 1) 398-19
					PLATE, IDENTIFICATIO	( 1) 399-1
					SCREW, CAP, HEXAGON H	( 1) 398-3
					SCREW, CAP, HEXAGON H	( 2) 398-10
					SCREW, CAP, HEXAGON H	( 2) 399-13
					SCREW, CAP, HEXAGON H	( 2) 399-21
					SCREW, CAP, HEXAGON H	( 1) 400-14
					SCREW, CAP, HEXAGON H	( 8) 398-16
					SCREW, CAP, HEXAGON H	( 3) 398-22
					SCREW, MACHINE	( 1) 398-15
					SCREW, TAPPING, THREA	( 1) 398-13
					STACK ASSEMBLY	( 1) 398-2
					STRAP, LINE SUPPORTI	( 3) 399-8
					TEE, HOSE	( 1) 399-6
					TUBE	( 1) 398-29
					TUBE	( 1) 400-8
					TUBE	( 1) 399-10
					TUBE	( 1) 399-7
					TUBE ASSEMBLY, METAL	( 1) 400-1
					TUBE, BENT, METALLIC	( 1) 400-5
					TUBE, BENT, METALLIC	( 1) 398-14
					TUBE, NONMETALLIC	( 1) 399-5
					TUBE, NONMETALLIC	( 1) 398-30
					VALVE, CROSS	( 1) 399-2
					VALVE, VENT	( 1) 399-18
					WASHER, FLAT	( 2) 400-12
					WASHER, FLAT	( 2) 398-21
					WASHER, FLAT	( 2) 398-9
					WASHER, FLAT	( 2) 398-4
					WASHER, FLAT	( 8) 399-14
					WASHER, FLAT	( 6) 398-23
					WASHER, FLAT	( 2) 398-26

SECTION II			TM9-2320-280-24P				
(1)	(2)	(3)	(4)	(5)	(6)	(7)	
ITEM	SMR			PART			
NO	CODE	NSN	CAGEC	NUMBER	DESCRIPTION AND USABLE ON	CODES (UOC)	QTY
					WASHER, FLAT	( 16 ) 398-17	
					WASHER, LOCK	( 2 ) 398-12	

END OF FIGURE

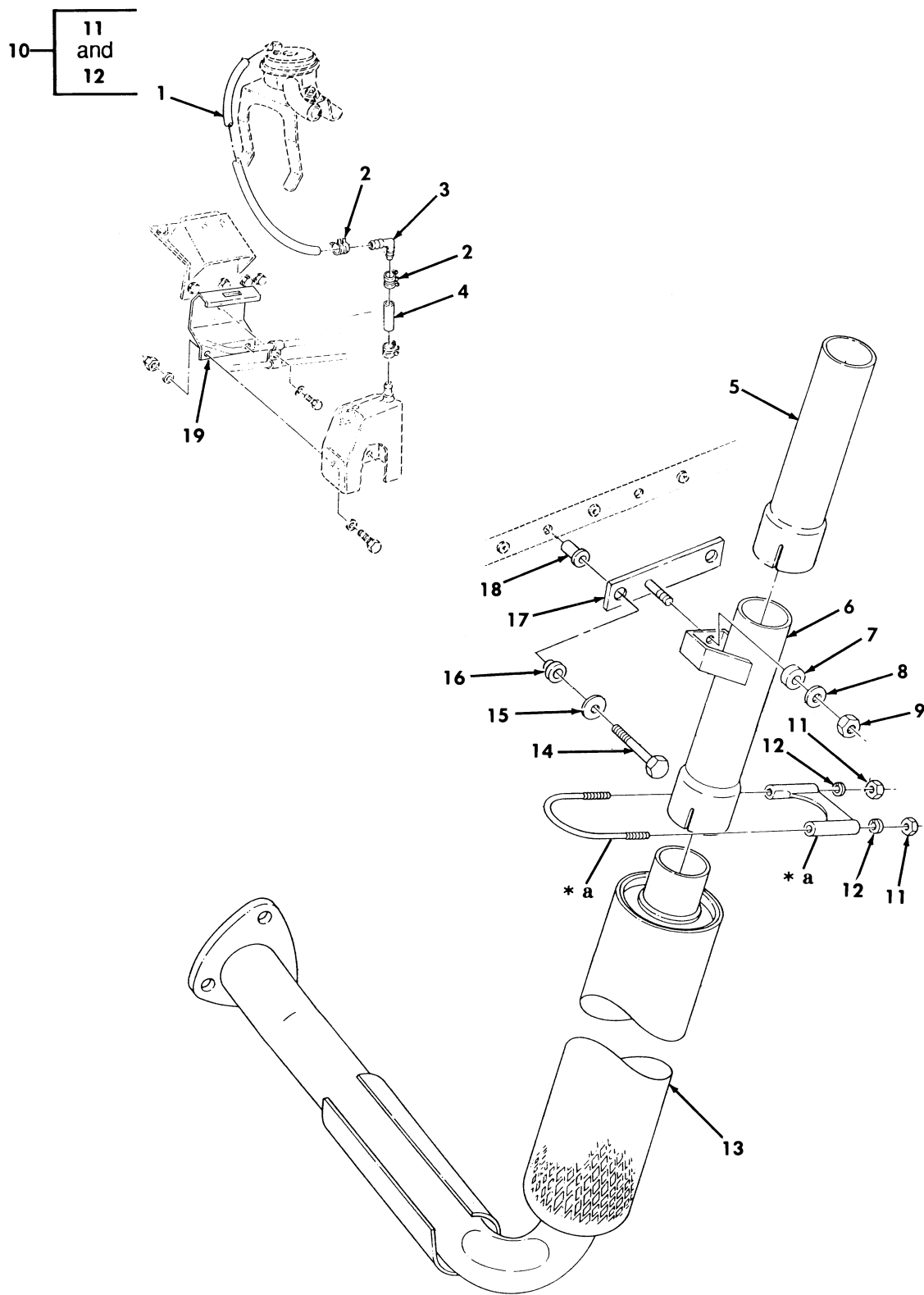

**\* a PART OF ITEM 10**

*Figure 401. Supplemental Deep Water Fording Kit.*



SECTION II			TM9-2320-280-24P			
(1)	(2)	(3)	(4)	(5)	(6)	(7)
ITEM NO	SMR CODE	NSN	CAGEC	PART NUMBER	DESCRIPTION AND USABLE ON CODES(UOC)	QTY
GROUP 3305 DEEP WATER FORDING KITS						
FIG. 401 SUPPLEMENTAL DEEP WATER FORDING KIT						
1	MOOZZ		19207	12339981-5	HOSE, NONMETALLIC MAKE FROM HOSE, P/N 208-4, 42 INCHES LONG PART OF KIT P/N 5705703.....	1
					UOC:A15,B15,H15	
2	PAOZA	4730002678945	81348	WW-C-440B TYPE E 1/2	CLAMP, HOSE PART OF KIT P/N 5705703..	2
					UOC:A15,B15,H15	
3	PAOZZ	4730012984363	61424	P4EUB-4	ELBOW, HOSE PART OF KIT P/N 5705703..	1
					UOC:A15,B15,H15	
4	MOOZZ		19207	12339981-6	HOSE, NONMETALLIC MAKE FROM HOSE, P/N 208-4, 2 INCHES LONG PART OF KIT P/N 5705703.....	1
					UOC:A15,B15,H15	
5	PAOZZ	2990013858988	19207	12342567-2	PIPE, EXHAUST PART OF KIT P/N 5705703	1
					UOC:A15,B15,H15	
6	PAOZZ	2990013828796	19207	12342566	PIPE, EXHAUST PART OF KIT P/N 5705703	1
					UOC:A15,B15,H15	
7	PAOZZ	5365013811783	19207	12342569	SPACER, SLEEVE PART OF KIT P/N 5705703.....	1
					UOC:A15,B15,H15	
8	PAOZZ	5310000877493	81495	330 2000	WASHER, FLAT 5/16 PART OF KIT P/N 5705703.....	1
					UOC:A15,B15,H15	
9	PAOZZ	5310008140673	96906	MS51943-33	NUT, SELF-LOCKING, HE 5/16-18 PART OF KIT P/N 5705703.....	1
					UOC:A15,B15,H15	
10	PAOZZ	5340013832397	19207	12338343-3	CLAMP, LOOP PART OF KIT P/N 5705703..	2
					UOC:A15,B15,H15	
11	PAOZZ	5310007320558	96906	MS51967-8	.NUT, PLAIN, HEXAGON 3/8-16.....	2
					UOC:A15,B15,H15	
12	PAOZZ	5310006379541	81718	H2525M	.WASHER, LOCK 3/8.....	2
					UOC:A15,B15,H15	
13	PAOZZ	2990012998820	34623	12342565	PIPE, EXHAUST PART OF KIT P/N 5705703	1
					UOC:A15,B15,H15	
14	PAOZZ	5305000712236	96906	MS90725-15	SCREW, CAP, HEXAGON H 1/4-20 X 2.25 PART OF KIT P/N 5705703.....	2
					UOC:A15,B15,H15	
15	PAOZZ	5310001670893	88044	AN8013-2	WASHER, FLAT PART OF KIT P/N 5705703.	2
					UOC:A15,B15,H15	
16	PAOZZ	2990013835689	34623	12341027	HANGER, ENGINE EXHAU PART OF KIT P/N 5705703.....	2
					UOC:A15,B15,H15	
17	PAOZZ	5340013812045	19207	12342795	BRACKET, MOUNTING PART OF KIT P/N 5705703.....	1
					UOC:A15,B15,H15	
18	PAOZZ	4931012028692	19207	12339998-13	PLUSNUT PART OF KIT P/N 5705703.....	2
					UOC:A15,B15,H15	
19	PAOZZ	5340013811266	19207	12341641	STRAP, RETAINING PART OF KIT P/N 5705703.....	1

SECTION II			TM9-2320-280-24P			
(1)	(2)	(3)	(4)	(5)	(6)	(7)
ITEM	SMR			PART		
NO	CODE	NSN	CAGEC	NUMBER	DESCRIPTION AND USABLE ON CODES(UOC)	QTY
KIT	PDOZZ	2540013208731	19207	5705703	UOC:A15,B15,H15 MODIFICATION KIT,VE.....	1
					UOC:A15,B15,H15	
					BRACKET,MOUNTING ( 1) 401-17	
					CLAMP,HOSE ( 2) 401-2	
					CLAMP,LOOP ( 2) 401-10	
					ELBOW,HOSE ( 1) 401-3	
					HANGER,ENGINE EXHAU( 2) 401-16	
					HOSE,NONMETALLIC ( 1) 401-1	
					HOSE,NONMETALLIC ( 1) 401-4	
					NUT,SELF-LOCKING,HE( 1) 401-9	
					PIPE,EXHAUST ( 1) 401-5	
					PIPE,EXHAUST ( 1) 401-6	
					PIPE,EXHAUST ( 1) 401-13	
					PLUSNUT ( 2) 401-18	
					SCREW,CAP,HEXAGON H( 2) 401-14	
					SPACER,SLEEVE ( 1) 401-7	
					STRAP,RETAINING ( 1) 401-19	
					WASHER,FLAT ( 1) 401-8	
					WASHER,FLAT ( 2) 401-15	

END OF FIGURE

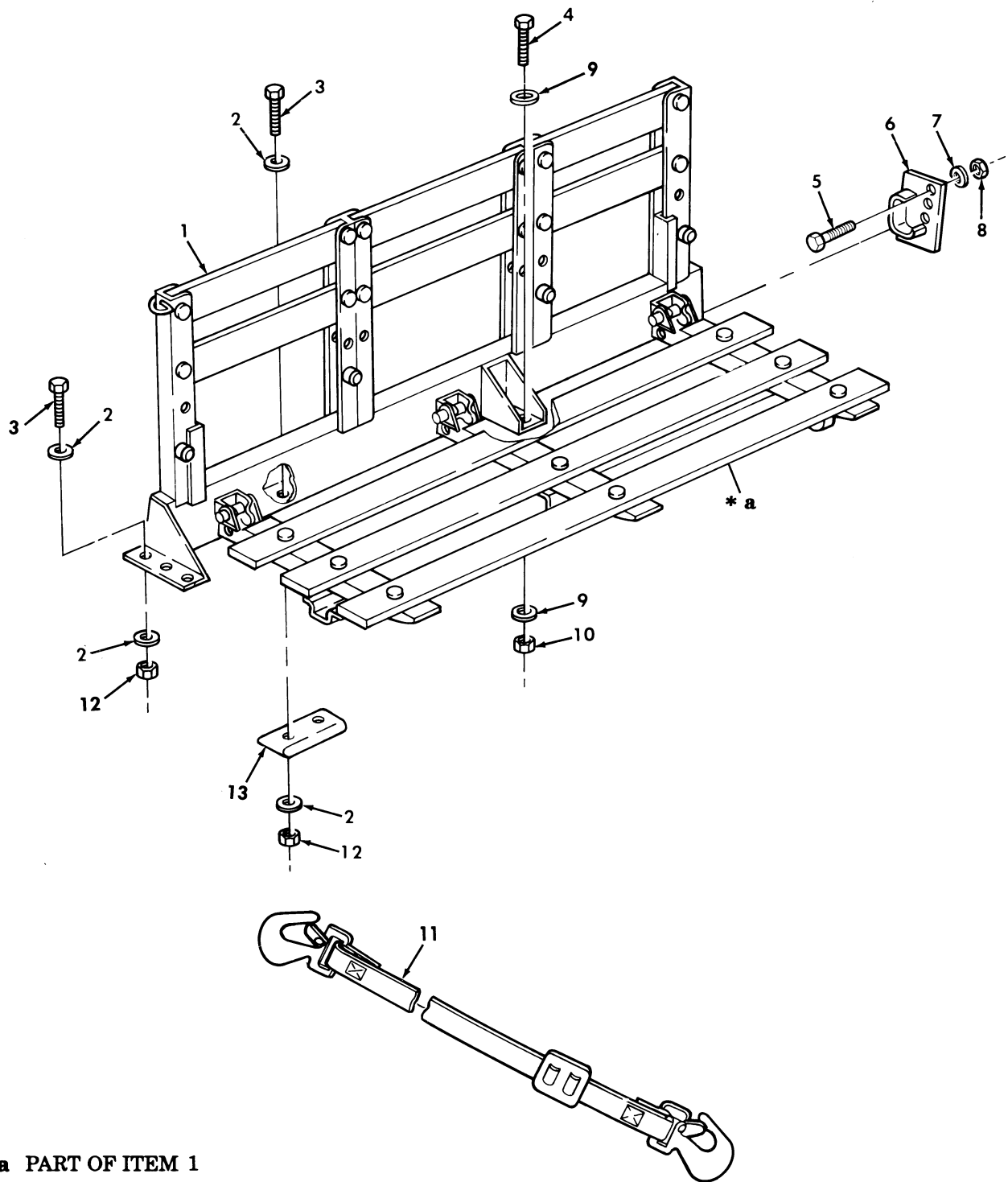

Figure 402. Troop Seat Kit, Safety Strap, and Mounting Hardware.

SECTION II			TM9-2320-280-24P			
(1)	(2)	(3)	(4)	(5)	(6)	(7)
ITEM	SMR			PART		
NO	CODE	NSN	CAGEC	NUMBER	DESCRIPTION AND USABLE ON CODES(UC)	QTY
GROUP 3307 SPECIAL PURPOSE KITS						
FIG. 402 TROOP SEAT KIT, SAFETY STRAP , AND MOUNTING HARDWARE						
1	PAOOO	2540011858016	19207	12340560-1	SEAT, VEHICULAR L.H., GREEN, PART OF KIT P/N 12338105..... UOC:AVY,A13,A14,BVY,HPM,HVY,H13,H14, KTV,NNN	1
1	PAOOO	2540011853214	19207	12340560-2	SEAT, VEHICULAR R.H., GREEN, PART OF KIT P/N 12338105..... UOC:AVY,A13,A14,BVY,HPM,HVY,H13,H14, KTV,NNN	1
1	PAOOO	2540013967759	19207	12340560-3	SEAT, VEHICUALR L.H., TAN, PART OF KIT P/N 57K0216..... UOC:AVY,A13,A14,BVY,HPM,HVY,H13,H14, KTV,NNN	1
1	PAOOO	2540013990785	19207	12340560-4	SEAT, VEHICULAR R.H., TAN, PART OF KIT P/N 57K0216..... UOC:AVY,A13,A14,BVY,HPM,HVY,H13,H14, KTV,NNN	1
1	PAOOO	2540013967756	19207	12340560-5	SEAT, VEHICULAR L.H., WHITE, PART OF KIT P/N 57K0220..... UOC:AVY,A13,A14,BVY,HPM,HVY,H13,H14, KTV,NNN	1
1	PAOOO	2540013967757	19207	12340560-6	SEAT, VEHICULAR R.H., WHITE, PART OF KIT P/N 57K0220..... UOC:AVY,A13,A14,BVY,HPM,HVY,H13,H14, KTV,NNN	1
2	PAOZZ	5310008094058	96906	MS27183-10	WASHER, FLAT 1/4.....	36
3	PAOZZ	5305000180024	96906	MS35297-10	SCREW, CAP, HEXAGON H 1/4-20 X 1.25.. UOC:AVY,A13,A14,BVY,HPM,HVY,H13,H14, KTV,NNN	18
4	PAOZZ	5305013157066	24617	453719	SCREW, CAP, HEXAGON H 7/16-20 X 3/4, PART OF KIT P/N 12338105, PART OF KIT P/N 57K0216, PART OF KIT P/N 57K0220. UOC:AVY,A13,A14,BVY,HPM,HVY,H13,H14, KTV,NNN	4
5	PAOZZ	5306002258499	96906	MS90725-34	BOLT, MACHINE 5/16-18 X 1.00, PART OF KIT P/N 12338105, PART OF KIT P/N 57K0216, PART OF KIT P/N 57K0220..... UOC:AVY,A13,A14,BVY,HPM,HVY,H13,H14, KTV,NNN	6
6	PAOZZ	2540013949682	19207	12340542-1	SUPPORT, SEAT, VEHICU L.H., GREEN, PART OF KIT P/N 12338105..... UOC:AVY,A13,A14,BVY,HPM,HVY,H13,H14, KTV,NNN	1
6	PAOZZ	2540013949683	19207	12340542-2	SUPPORT, SEAT, VEHICU R.H., GREEN, PART OF KIT P/N 12338105..... UOC:AVY,A13,A14,BVY,HPM,HVY,H13,H14, KTV,NNN	1

SECTION II			TM9-2320-280-24P			
(1)	(2)	(3)	(4)	(5)	(6)	(7)
ITEM NO	SMR CODE	NSN	CAGEC	PART NUMBER	DESCRIPTION AND USABLE ON CODES(UCO)	QTY
6	PAOZZ	2540013944788	19207	12340542-3	SUPPORT, SEAT, VEHICU L.H., TAN, PART OF KIT P/N 57K0216..... UCO:AVY, A13, A14, BVY, HPM, HVY, H13, H14, KTV, NNN	1
6	PAOZZ	2540013944787	19207	12340542-4	SUPPORT, SEAT, VEHICU R.H., TAN, PART OF KIT P/N 57K0216..... UCO:AVY, A13, A14, BVY, HPM, HVY, H13, H14, KTV, NNN	1
6	PAOZZ	2540013944792	19207	12340542-5	SUPPORT, SEAT, VEHICU L.H., WHITE, PART OF KIT P/N 57K0220..... UCO:AVY, A13, A14, BVY, HPM, HVY, H13, H14, KTV, NNN	1
6	PAOZZ	2540013949679	19207	12340542-6	SUPPORT, SEAT, VEHICU R.H., WHITE, PART OF KIT P/N 57K0220..... UCO:AVY, A13, A14, BVY, HPM, HVY, H13, H14, KTV, NNN	1
7	PAOZZ	5310000814219	96906	MS27183-12	WASHER, FLAT 5/16..... UCO:AVY, A13, A14, BVY, HPM, HVY, H13, H14, KTV, NNN	6
8	PAOZZ	5310002416658	96906	MS51943-34	NUT, SELF-LOCKING, HE 5/16-18, PART OF KIT P/N 12338105, PART OF KIT P/N 57K0216, PART OF KIT P/N 57K0220..... UCO:AVY, A13, A14, BVY, HPM, HVY, H13, H14, KTV, NNN	6
9	PAOZZ	5310008094085	96906	MS27183-16	WASHER, FLAT 7/16, PART OF KIT P/N 12338105, PART OF KIT P/N 57K0216, PART OF KIT P/N 57K0220..... UCO:AVY, A13, A14, BVY, HPM, HVY, H13, H14, KTV, NNN	8
10	PAOZZ	5310013153403	24617	9422300	NUT, PLAIN, HEXAGON 7/16-20, PART OF KIT P/N 12338105, PART OF KIT P/N 57K0216, PART OF KIT P/N 57K0220..... UCO:AVY, A13, A14, BVY, HPM, HVY, H13, H14, KTV, NNN	4
11	PAOZZ	5340011147712	19207	11682088-1	STRAP, WEBBING PART OF KIT P/N 12338105, PART OF KIT P/N 57K0216, PART OF KIT P/N 57K0220..... UCO:AVY, A13, A14, BVY, HPM, HVY, H13, H14, KTV, NNN	1
12	PAOZZ	5310000614650	96906	MS51943-31	NUT, SELF-LOCKING, HE 1/4-20, PART OF KIT P/N 12338105, PART OF KIT P/N 57K0216, PART OF KIT P/N 57K0220..... UCO:AVY, A13, A14, BVY, HPM, HVY, H13, H14, KTV, NNN	18
13	PFOZZ	5340012559510	19207	12339009	PLATE, MENDING..... UCO:AVY, A13, A14, BVY, HPM, HVY, H13, H14, KTV, NNN	6
KIT	PDOZZ	2540011853216	19207	12338105	PARTS KIT, SEAT GREEN..... UCO:AVY, A13, A14, BVY, HPM, HVY, H13, H14, KTV, NNN BOLT, MACHINE ( 6 ) 402-5 NUT, PLAIN, HEXAGON ( 4 ) 402-10 NUT, SELF-LOCKING, HE ( 6 ) 402-8	1

SECTION II			TM9-2320-280-24P			
(1)	(2)	(3)	(4)	(5)	(6)	(7)
ITEM	SMR			PART		
NO	CODE	NSN	CAGEC	NUMBER	DESCRIPTION AND USABLE ON	CODES(UC) QTY
					NUT, SELF-LOCKING, HE( 18)	402-12
					SCREW, CAP, HEXAGON H( 4)	402-4
					SEAT, VEHICULAR ( 1)	402-1
					SEAT, VEHICULAR ( 1)	402-1
					STRAP, WEBBING ( 1)	402-11
					SUPPORT, SEAT, VEHICU( 1)	402-6
					SUPPORT, SEAT, VEHICU( 1)	402-6
					WASHER, FLAT ( 8)	402-9
KIT PDOZZ	2540013388081		19207	57K0216	PARTS KIT, SEAT TAN.....	1
					UC:AVY, A13, A14, BVY, HPM, HVY, H13, H14,	
					KTV, NNN	
					BOLT, MACHINE ( 6)	402-5
					NUT, PLAIN, HEXAGON ( 4)	402-10
					NUT, SELF-LOCKING, HE( 6)	402-8
					NUT, SELF-LOCKING, HE( 18)	402-12
					SCREW, CAP, HEXAGON H( 4)	402-4
					SEAT, VEHICULAR ( 1)	402-1
					SEAT, VEHICULAR ( 1)	402-1
					STRAP, WEBBING ( 1)	402-11
					SUPPORT, SEAT, VEHICU( 1)	402-6
					SUPPORT, SEAT, VEHICU( 1)	402-6
					WASHER, FLAT ( 8)	402-9
KIT PDOZZ	2540013958771		19207	57K0220	PARTS KIT, SEAT WHITE.....	1
					UC:AVY, A13, A14, BVY, HPM, HVY, H13, H14,	
					KTV, NNN	
					BOLT, MACHINE ( 6)	402-5
					NUT, PLAIN, HEXAGON ( 4)	402-10
					NUT, SELF-LOCKING, HE( 6)	402-8
					NUT, SELF-LOCKING, HE( 18)	402-12
					SCREW, CAP, HEXAGON H( 4)	402-4
					SEAT, VEHICULAR ( 1)	402-1
					SEAT, VEHICULAR ( 1)	402-1
					STRAP, WEBBING ( 1)	402-11
					SUPPORT, SEAT, VEHICU( 1)	402-6
					SUPPORT, SEAT, VEHICU( 1)	402-6
					WASHER, FLAT ( 8)	402-9

END OF FIGURE

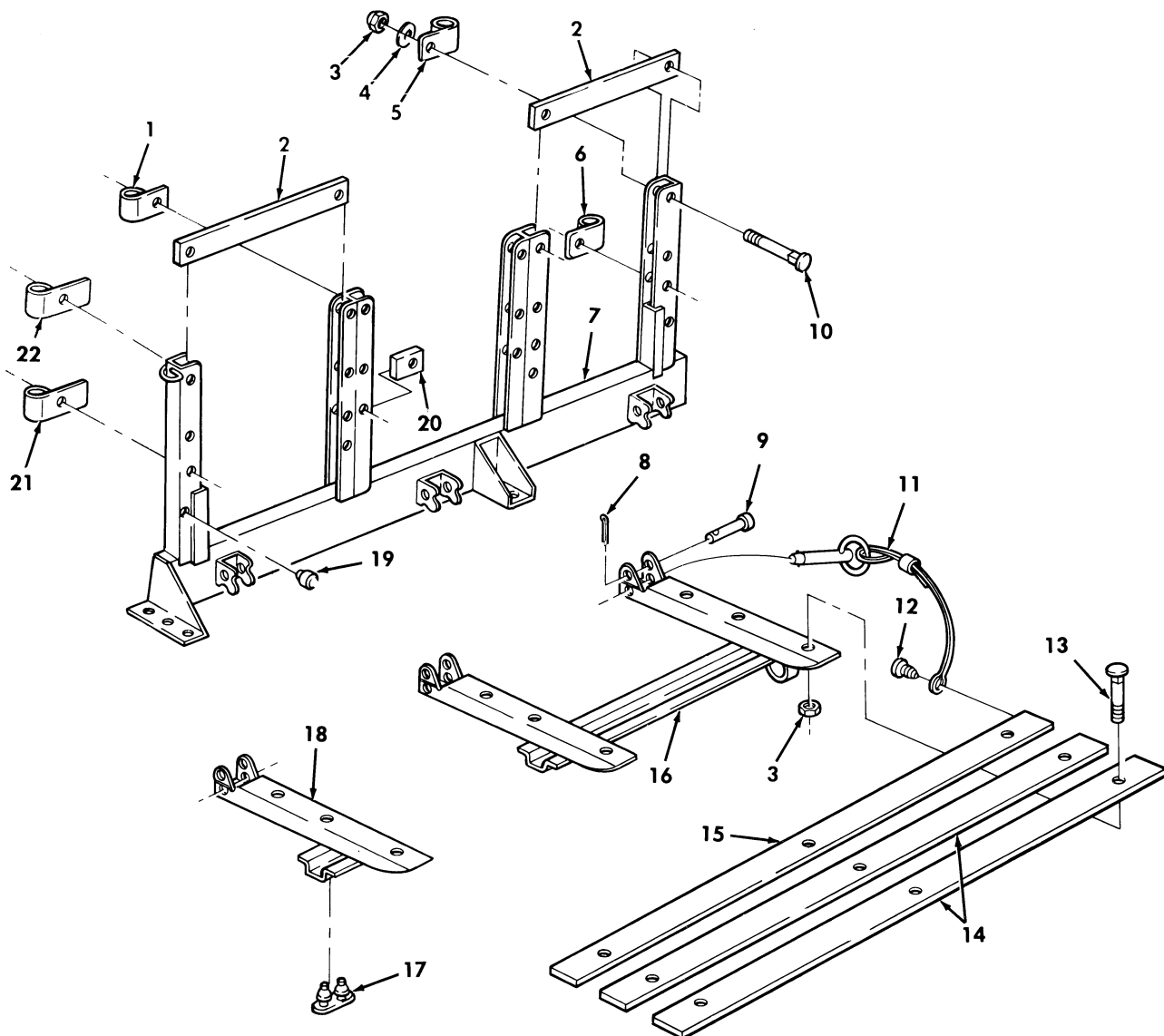

Figure 403. Troop Seat Assembly, Left and Right.

SECTION II			TM9-2320-280-24P			
(1)	(2)	(3)	(4)	(5)	(6)	(7)
ITEM NO	SMR CODE	NSN	CAGEC	PART NUMBER	DESCRIPTION AND USABLE ON CODES(UCO)	QTY
GROUP 3307 SPECIAL PURPOSE KITS						
FIG. 403 TROOP SEAT ASSEMBLY, LEFT AND RIGHT						
1	PAOZZ	2540011929712	34623	5578466	RETAINER ASSEMBLY, B USE ON L.H. SIDE RACK ASSY..... UCO:AVY, A13, A14, BVY, HPM, HVY, H13, H14, KTV, NNN	2
1	PAOZZ	2540011929713	19207	12340545-2	RETAINER ASSEMBLY, B USE ON R.H. SIDE RACK ASSY..... UCO:AVY, A13, A14, BVY, HPM, HVY, H13, H14, KTV, NNN	2
2	PAOZZ	2540011857951	19207	12340544	BOARD SEAT ..... UCO:AVY, A13, A14, BVY, HPM, HVY, H13, H14, KTV, NNN	12
3	PAOZZ	5310009334310	24617	271184	NUT, PLAIN ASSEMBLED 5/16-18..... UCO:AVY, A13, A14, BVY, HPM, HVY, H13, H14, KTV, NNN	50
4	PAOZZ	5310012520512	34623	5592832	WASHER, FLAT 5/16..... UCO:AVY, A13, A14, BVY, HPM, HVY, H13, H14, KTV, NNN	32
5	PFOZZ	2540011929711	19207	12340546-1	RETAINER, BOW, VEHICU..... UCO:AVY, A13, A14, BVY, HPM, HVY, H13, H14, KTV, NNN	3
6	PAOZZ	2540011929712	34623	5578466	RETAINER ASSEMBLY, B USE ON R.H. SIDE RACK ASSY..... UCO:AVY, A13, A14, BVY, HPM, HVY, H13, H14, KTV, NNN	1
6	PAOZZ	2540011929713	19207	12340545-2	RETAINER ASSEMBLY, B USE ON L.H. SIDE RACK ASSY..... UCO:AVY, A13, A14, BVY, HPM, HVY, H13, H14, KTV, NNN	1
7	XAOZZ		34623	5591333	CHANNEL ASSEMBLY R.H..... UCO:AVY, A13, A14, BVY, HPM, HVY, H13, H14, KTV, NNN	1
7	XAOZZ		34623	5591334	CHANNEL ASSEMBLY L.H..... UCO:AVY, A13, A14, BVY, HPM, HVY, H13, H14, KTV, NNN	1
8	PAOZZ	5315012677570	96906	MS24665-319	PIN, COTTER 3/32 X 1.00..... UCO:AVY, A13, A14, BVY, HPM, HVY, H13, H14, KTV, NNN	6
9	PAOZZ	5315007370134	19207	7370134	PIN, STRAIGHT, HEADED 3/8 X 2.00..... UCO:AVY, A13, A14, BVY, HPM, HVY, H13, H14, KTV, NNN	6
10	PAOZZ	5306000120231	96906	MS35751-44	BOLT, SQUARE NECK 5/16-18 X 1.75..... UCO:AVY, A13, A14, BVY, HPM, HVY, H13, H14, KTV, NNN	32
11	PAOZZ	5315010949025	19207	12255608	PIN, QUICK RELEASE..... UCO:AVY, A13, A14, BVY, HPM, HVY, H13, H14, KTV, NNN	2
12	PAOZZ	5305004324170	96906	MS51861-35	SCREW, TAPPING #8-18 X 1/2..... UCO:AVY, A13, A14, BVY, HPM, HVY, H13, H14,	2



SECTION II			TM9-2320-280-24P			
(1)	(2)	(3)	(4)	(5)	(6)	(7)
ITEM	SMR			PART		
NO	CODE	NSN	CAGEC	NUMBER	DESCRIPTION AND USABLE ON CODES(UOC)	QTY
13	PAOZZ	5306007536996	96906	MS35751-43	KTV, NNN BOLT, SQUARE NECK 5/16-18 X 1.50....	18
					UOC:AVY, A13, A14, BVY, HPM, HVY, H13, H14, KTV, NNN	
14	PAOZZ	2540011858015	19207	12340553	BOARD SEAT .....	4
					UOC:AVY, A13, A14, BVY, HPM, HVY, H13, H14, KTV, NNN	
15	PFOZZ	2540011924501	19207	12340549	SEAT, VEHICULAR.....	2
					UOC:AVY, A13, A14, BVY, HPM, HVY, H13, H14, KTV, NNN	
16	XAOZZ		19207	12340562-1	CHANNEL ASSEMBLY L.H.....	1
					UOC:AVY, A13, A14, BVY, HPM, HVY, H13, H14, KTV, NNN	
16	XAOZZ		19207	12340562-2	CHANNEL ASSEMBLY R.H.....	1
					UOC:AVY, A13, A14, BVY, HPM, HVY, H13, H14, KTV, NNN	
17	PAOZZ	5340011968028	19207	12339961-1	BUMPER, NONMETALLIC.....	6
					UOC:AVY, A13, A14, BVY, HPM, HVY, H13, H14, KTV, NNN	
18	PFOZZ	2540013344333	34623	5588656	SUPPORT, SEAT, VEHICU REAR.....	2
					UOC:AVY, A13, A14, BVY, HPM, HVY, H13, H14, KTV, NNN	
19	PAOZZ	5340011962573	34623	5584977	BUMPER, NONMETALLIC.....	4
					UOC:AVY, A13, A14, BVY, HPM, HVY, H13, H14, KTV, NNN	
20	PAOZZ	5365011934479	34623	5584999	SPACER.....	4
					UOC:AVY, A13, A14, BVY, HPM, HVY, H13, H14, KTV, NNN	
21	PFOZZ	2540011929715	19207	12340535-1	RETAINER ASSEMBLY, B L.H.....	1
					UOC:AVY, A13, A14, BVY, HPM, HVY, H13, H14, KTV, NNN	
21	PFOZZ	2540011929714	19207	12340535-2	RETAINER ASSEMBLY, B R.H.....	1
					UOC:AVY, A13, A14, BVY, HPM, HVY, H13, H14, KTV, NNN	
22	PAOZZ	2540011932711	19207	12340536-1	RETAINER, BOW, VEHICU.....	1
					UOC:AVY, A13, A14, BVY, HPM, HVY, H13, H14, KTV, NNN	

END OF FIGURE



SECTION II		TM9-2320-280-24P					
(1)	(2)	(3)	(4)	(5)	(6)	(7)	
ITEM	SMR			PART			
NO	CODE	NSN	CAGEC	NUMBER	DESCRIPTION AND USABLE ON CODES(UCO)	QTY	
					GROUP 3307 SPECIAL PURPOSE KITS		
					FIG. 404 ALTERNATOR,100 AMP KIT (PRESTOLITE)		
1	AOFF		19207	12340912	ALTERNATOR,ENGINE PART OF KIT P/N 5705687.....	1	
					UCO:A11,A13,A14,A20,A24,A25,A26,A27, B17,B18,H11,H13,H14,H17,H18,H20,H21, H24,H25,H26,H27,H28,MMM		
2	PAOZZ	2920011992391	35510	R027096300	.REGULATOR,ENGINE GE.....	1	
					UCO:A11,A13,A14,A20,A24,A25,A26,A27, B17,B18,H11,H13,H14,H17,H18,H20,H21, H24,H25,H26,H27,H28,MMM		
3	PAOZZ	5305009896265	96906	MS35207-262	..SCREW,MACHINE #10-32 X 7/16.....	2	
					UCO:A11,A13,A14,A20,A24,A25,A26,A27, B17,B18,H11,H13,H14,H17,H18,H20,H21, H24,H25,H26,H27,H28,MMM		
4	PAOZZ	5310011629661	35510	36896	..WASHER,LOCK #10.....	2	
					UCO:A11,A13,A14,A20,A24,A25,A26,A27, B17,B18,H11,H13,H14,H17,H18,H20,H21, H24,H25,H26,H27,H28,MMM		
5	PAOZZ	2920010785769	35510	78403	..COVER,CAPACITOR,GEN.....	1	
					UCO:A11,A13,A14,A20,A24,A25,A26,A27, B17,B18,H11,H13,H14,H17,H18,H20,H21, H24,H25,H26,H27,H28,MMM		
6	PAOFF	2920011902709	19207	10947517-2	.GENERATOR,ENGINE AC.....	1	
					UCO:A11,A13,A14,A20,A24,A25,A26,A27, B17,B18,H11,H13,H14,H17,H18,H20,H21, H24,H25,H26,H27,H28,MMM		
7	PAOZZ	5310001670826	88044	AN960-1216	..WASHER,FLAT 3/4.....	1	
					UCO:A11,A13,A14,A20,A24,A25,A26,A27, B17,B18,H11,H13,H14,H17,H18,H20,H21, H24,H25,H26,H27,H28,MMM		
8	PAOZZ	5310009390783	96906	MS21083N12	..NUT,SELF-LOCKING,HE 3/4-16.....	1	
					UCO:A11,A13,A14,A20,A24,A25,A26,A27, B17,B18,H11,H13,H14,H17,H18,H20,H21, H24,H25,H26,H27,H28,MMM		
9	PAOZZ	5315006165529	96906	MS35756-16	..KEY,WOODRUFF.....	1	
					UCO:A11,A13,A14,A20,A24,A25,A26,A27, B17,B18,H11,H13,H14,H17,H18,H20,H21, H24,H25,H26,H27,H28,MMM		
10	PAOZZ	2920011992395	35510	A040096268	.PARTS KIT,ENGINE GE.....	1	
					UCO:A11,A13,A14,A20,A24,A25,A26,A27, B17,B18,H11,H13,H14,H17,H18,H20,H21, H24,H25,H26,H27,H28,MMM		
11	PAOZZ	2920011992394	35510	A040096267	.PARTS KIT,ENGINE GE.....	1	
					UCO:A11,A13,A14,A20,A24,A25,A26,A27, B17,B18,H11,H13,H14,H17,H18,H20,H21, H24,H25,H26,H27,H28,MMM		
12	PAOZZ	5315013335117	35510	96309	.PIN,STRAIGHT,HEADLE.....	4	
					UCO:A11,A13,A14,A20,A24,A25,A26,A27, B17,B18,H11,H13,H14,H17,H18,H20,H21,		

SECTION II			TM9-2320-280-24P			
(1)	(2)	(3)	(4)	(5)	(6)	(7)
ITEM NO	SMR CODE	NSN	CAGEC	PART NUMBER	DESCRIPTION AND USABLE ON CODES(UOC)	QTY
13	PAOZZ	5315006379541	96906	MS35338-46	H24,H25,H26,H27,H28,MMM .WASHER,LOCK PART OF KIT P/N 5705687 UOC:A11,A13,A14,A20,A24,A25,A26,A27, B17,B18,H11,H13,H14,H17,H18,H20,H21, H24,H25,H26,H27,H28,MMM	1
14	PAOZZ	5310002090965	96906	MS35338-47	.WASHER,LOCK PART OF KIT P/N 5705687 UOC:A11,A13,A14,A20,A24,A25,A26,A27, B17,B18,H11,H13,H14,H17,H18,H20,H21, H24,H25,H26,H27,H28,MMM	2
15	PAOZZ	3020012048132	19207	12339412	.PULLEY,GROOVE PART OF KIT P/N 5705687..... UOC:A11,A13,A14,A20,A24,A25,A26,A27, B17,B18,H11,H13,H14,H17,H18,H20,H21, H24,H25,H26,H27,H28,MMM	1
16	PAOZZ	5975012738133	96906	MS3367-3	STRAP,TIEDOWN,ELECT PART OF KIT P/N 5705687..... UOC:A11,A13,A14,A20,A24,A25,A26,A27, B17,B18,H11,H13,H14,H17,H18,H20,H21, H24,H25,H26,H27,H28,MMM	1
17	PAOZZ	7690011975500	19207	12339064	DECAL PART OF KIT P/N 5705687..... UOC:A11,A13,A14,A20,A24,A25,A26,A27, B17,B18,H11,H13,H14,H17,H18,H20,H21, H24,H25,H26,H27,H28,MMM	1
18	PAOZZ	4140013031338	34623	12341875	GUARD,FAN IMPELLER PART OF KIT P/N 5705687..... UOC:A11,A13,A14,A20,A24,A25,A26,A27, B17,B18,H11,H13,H14,H17,H18,H20,H21, H24,H25,H26,H27,H28,MMM	1
KIT	PDOFF	2920011992393	19207	5705687	PARTS KIT,ENGINE GE..... UOC:A11,A13,A14,A20,A24,A25,A26,A27, B17,B18,H11,H13,H14,H17,H18,H20,H21, H24,H25,H26,H27,H28,MMM	1
					ALTERNATOR,ENGINE ( 1) 404-1	
					DECAL ( 1) 404-17	
					GUARD,FAN ( 1) 404-18	
					PULLEY,GROOVE ( 1) 404-15	
					STRAP,TIEDOWN,ELECT( 1) 404-16	
					WASHER,LOCK ( 1) 404-13	
					WASHER,LOCK ( 2) 404-14	

END OF FIGURE

*USE WITH BASIC AND A1 VEHICLES*

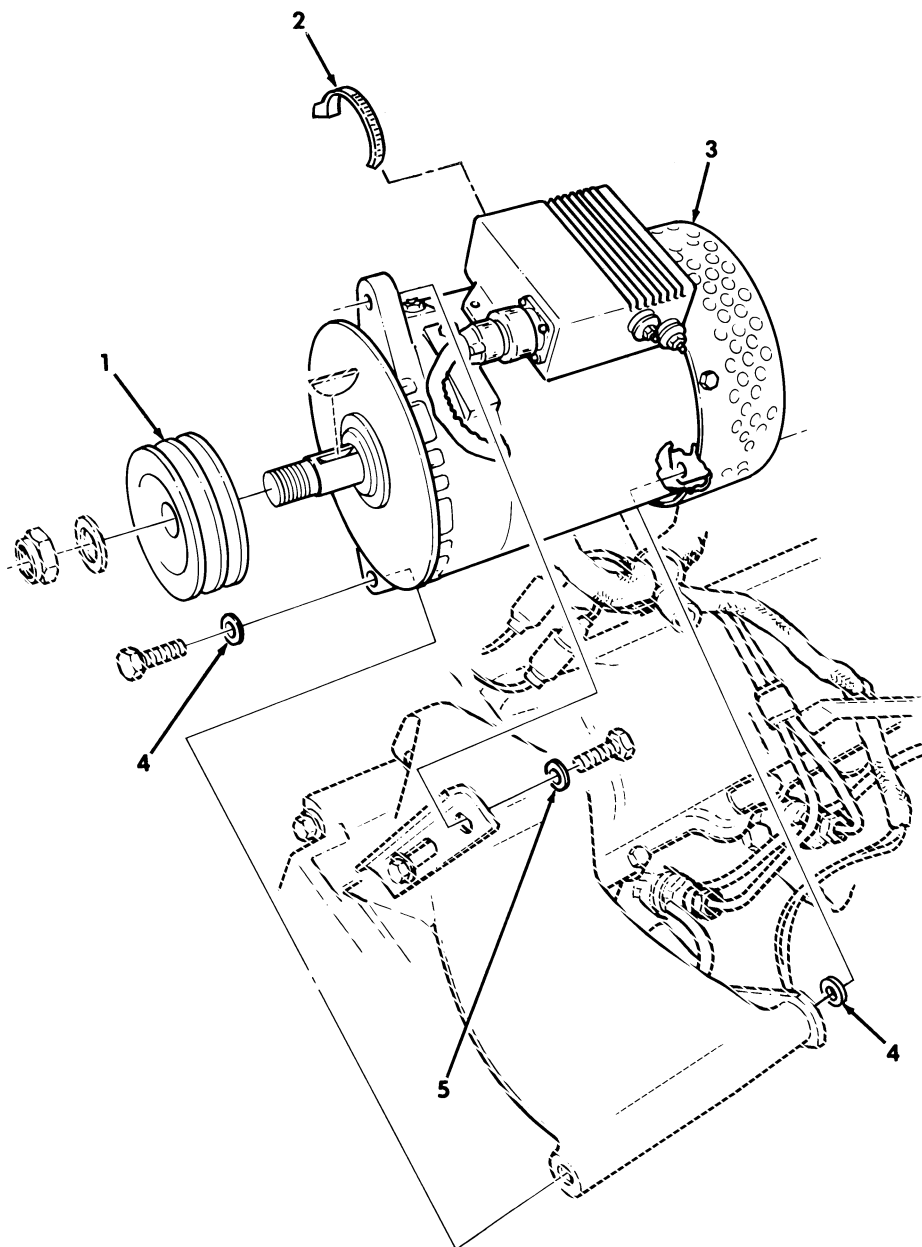

*Figure 405. Alternator, 100 AMP Kit (NIEHOFF).*

SECTION II			TM9-2320-280-24P			
(1)	(2)	(3)	(4)	(5)	(6)	(7)
ITEM	SMR			PART		
NO	CODE	NSN	CAGEC	NUMBER	DESCRIPTION AND USABLE ON CODES(UC)	QTY
GROUP 3307 SPECIAL PURPOSE KITS						
FIG. 405 ALTERNATOR,100 AMP KIT (NIEHOFF)						
1	PAOZZ	3020012068132	19207	12339412	PULLEY,GROOVE PART OF KIT P/N 57K0254..... UOC:A11,A13,A14,A20,A24,A25,A26,A27, B17,B18,H11,H13,H14,H17,H18,H20,H21, H24,H25,H26,H27,H28,MMM	1
2	PAOZZ	5975004515001	96906	MS3367-3-9	STRAP,TIEDOWN,ELECT PART OF KIT P/N 57K0254..... UOC:A11,A13,A14,A20,A24,A25,A26,A27, B17,B18,H11,H13,H14,H17,H18,H20,H21, H24,H25,H26,H27,H28,MMM	1
3	PAOZZ	2920000000183	19207	12342944	GENERATOR,ENGINE PART OF KIT P/N 57K0254..... UOC:A11,A13,A14,A20,A24,A25,A26,A27, B17,B18,H11,H13,H14,H17,H18,H20,H21, H24,H25,H26,H27,H28,MMM	1
4	PAOZZ	5310002090965	96906	MS35338-47	WASHER,LOCK PART OF KIT P/B 57K0254 UOC:A11,A13,A14,A20,A24,A25,A26,A27, B17,B18,H11,H13,H14,H17,H18,H20,H21, H24,H25,H26,H27,H28,MMM	2
5	PAOZZ	5310006379541	96906	MS35338-46	WASHER,LOCK PART OF KIT P/N 57K0254 UOC:A11,A13,A14,A20,A24,A25,A26,A27, B17,B18,H11,H13,H14,H17,H18,H20,H21, H24,H25,H26,H27,H28,MMM	1
KIT	PDOZZ	2920013714030	19207	57K0254	PARTS KIT,ENGINE GE..... UOC:A11,A13,A14,A20,A24,A25,A26,A27, B17,B18,H11,H13,H14,H17,H18,H20,H21, H24,H25,H26,H27,H28,MMM	1
					GENERATOR,ENGINE ( 1) 405-3	
					PULLEY,GROOVE ( 1) 405-1	
					STRAP,TIEDOWN,ELECT( 1) 405-2	
					WASHER,LOCK ( 2) 405-4	
					WASHER,LOCK ( 1) 405-5	

END OF FIGURE

**USE WITH BASIC AND A1 VEHICLES**

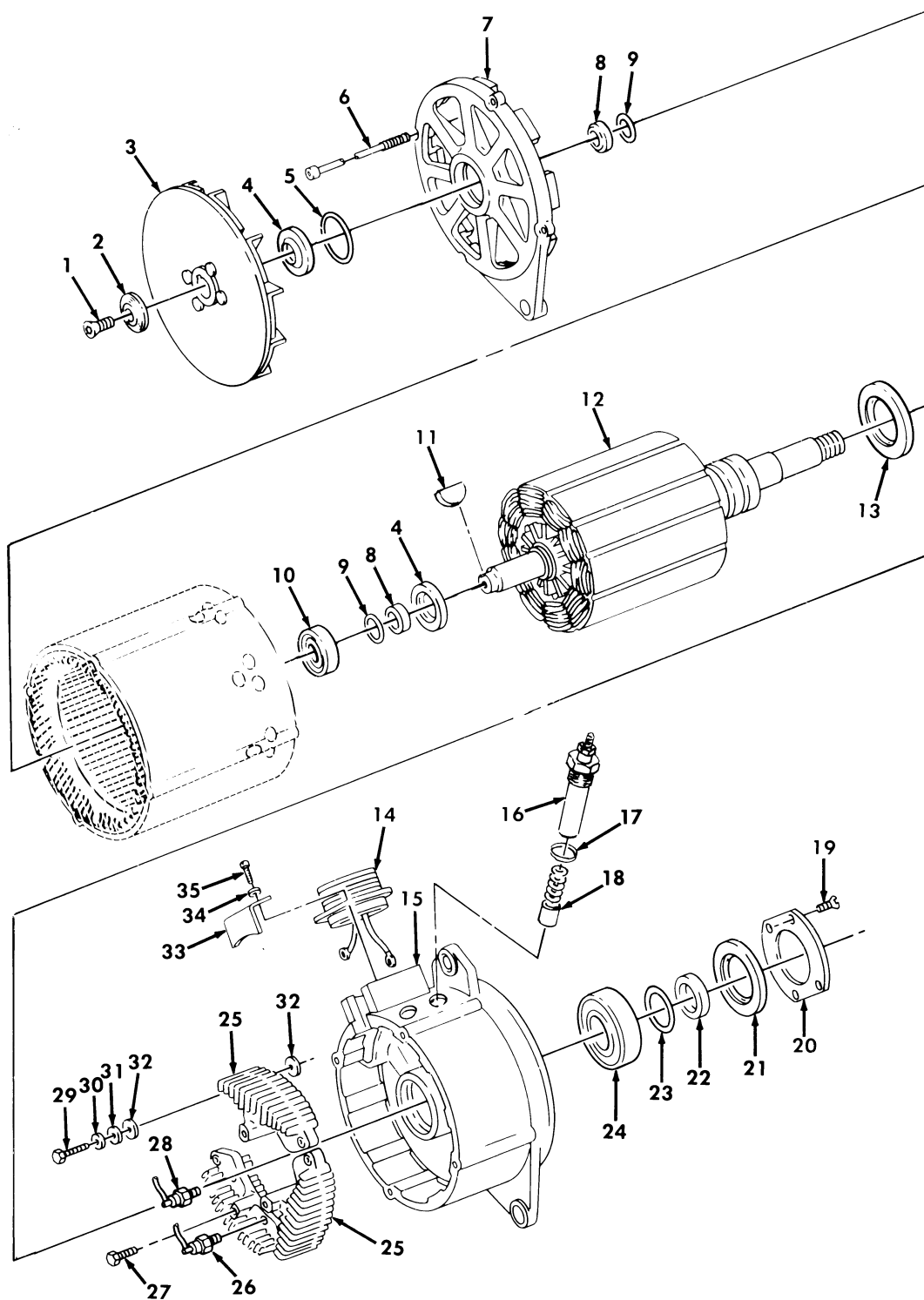

Figure 406. Alternator, 100 AMP (PRESTOLITE).

SECTION II			TM9-2320-280-24P			
(1)	(2)	(3)	(4)	(5)	(6)	(7)
ITEM NO	SMR CODE	NSN	CAGEC	PART NUMBER	DESCRIPTION AND USABLE ON CODES(UCO)	QTY
GROUP 3307 SPECIAL PURPOSE KITS						
FIG. 406 ALTERNATOR,100 AMP (PRESTOLITE)						
1	PAFZZ	5305004344811	35510	60253	SCREW,CAP, SOCKET HE..... UCO:A11,A13,A14,A20,A24,A25,A26,A27, B17,B18,H11,H13,H14,H17,H18,H20,H21, H24,H25,H26,H27,H28,MMM	1
2	PAFZZ	5310010810469	35510	71122	WASHER..... UCO:A11,A13,A14,A20,A24,A25,A26,A27, B17,B18,H11,H13,H14,H17,H18,H20,H21, H24,H25,H26,H27,H28,MMM	1
3	PAFZZ	2920001142942	35510	A041071121	FAN AND HUB ASSEMBL..... UCO:A11,A13,A14,A20,A24,A25,A26,A27, B17,B18,H11,H13,H14,H17,H18,H20,H21, H24,H25,H26,H27,H28,MMM	1
4	KFFZZ		19207	11646898	SEAL,SINGLE LIP PART OF KIT P/N 5703776-1..... UCO:A11,A13,A14,A20,A24,A25,A26,A27, B17,B18,H11,H13,H14,H17,H18,H20,H21, H24,H25,H26,H27,H28,MMM	2
5	PAFZZ	5331000525267	96906	MS9068-030	PACKING,PREFORMED PART OF KIT P/N 5703776-1..... UCO:A11,A13,A14,A20,A24,A25,A26,A27, B17,B18,H11,H13,H14,H17,H18,H20,H21, H24,H25,H26,H27,H28,MMM	1
6	PAFZZ	5305010809109	35510	Z1110-74821	SCREW,CAP, SOCKET HE..... UCO:A11,A13,A14,A20,A24,A25,A26,A27, B17,B18,H11,H13,H14,H17,H18,H20,H21, H24,H25,H26,H27,H28,MMM	4
7	PPFZZ	2920002283402	35510	71117	END BELL,ELECTRICAL..... UCO:A11,A13,A14,A20,A24,A25,A26,A27, B17,B18,H11,H13,H14,H17,H18,H20,H21, H24,H25,H26,H27,H28,MMM	1
8	PAFZZ	5365001439854	35510	71125	SPACER,SLEEVE..... UCO:A11,A13,A14,A20,A24,A25,A26,A27, B17,B18,H11,H13,H14,H17,H18,H20,H21, H24,H25,H26,H27,H28,MMM	2
9	KFFZZ		19207	11646803	PACKING,PREFORMED PART OF KIT P/N 5703776-1..... UCO:A11,A13,A14,A20,A24,A25,A26,A27, B17,B18,H11,H13,H14,H17,H18,H20,H21, H24,H25,H26,H27,H28,MMM	2
10	PAFZZ	3110003434474	19204	11646902	BEARING,BALL,ANNULA..... UCO:A11,A13,A14,A20,A24,A25,A26,A27, B17,B18,H11,H13,H14,H17,H18,H20,H21, H24,H25,H26,H27,H28,MMM	1
11	PAFZZ	5315000698996	35510	60249	KEY,MACHINE 5/32-1/4..... UCO:A11,A13,A14,A20,A24,A25,A26,A27, B17,B18,H11,H13,H14,H17,H18,H20,H21, H24,H25,H26,H27,H28,MMM	1
12	PPFZZ	2920001609346	35510	71127	ROTOR,GENERATOR.....	1



SECTION II			TM9-2320-280-24P			
(1)	(2)	(3)	(4)	(5)	(6)	(7)
ITEM NO	SMR CODE	NSN	CAGEC	PART NUMBER	DESCRIPTION AND USABLE ON CODES(UC)	QTY
13	KFFZZ		19207	11646896	UOC:A11,A13,A14,A20,A24,A25,A26,A27, B17,B18,H11,H13,H14,H17,H18,H20,H21, H24,H25,H26,H27,H28,MMM SEAL,SINGLE LIP PART OF KIT P/N 5703776-1.....	1
14	PAFZZ	2920012515488	35510	95962	UOC:A11,A13,A14,A20,A24,A25,A26,A27, B17,B18,H11,H13,H14,H17,H18,H20,H21, H24,H25,H26,H27,H28,MMM CONNECTOR,ALTERNA.....	1
15	XAFZZ		35510	75824	UOC:A11,A13,A14,A20,A24,A25,A26,A27, B17,B18,H11,H13,H14,H17,H18,H20,H21, H24,H25,H26,H27,H28,MMM END BELL,ELECTRICAL.....	1
16	PAFZZ	2920009008163	35510	71116	UOC:A11,A13,A14,A20,A24,A25,A26,A27, B17,B18,H11,H13,H14,H17,H18,H20,H21, H24,H25,H26,H27,H28,MMM HOLDER AND STUD ASS PART OF KIT P/N 5703776-1.....	2
17	PAFZZ	5330008234881	35510	60198	UOC:A11,A13,A14,A20,A24,A25,A26,A27, B17,B18,H11,H13,H14,H17,H18,H20,H21, H24,H25,H26,H27,H28,MMM PACKING,PREFORMED.....	2
18	PAFZZ	5977010823613	19207	11646900	UOC:A11,A13,A14,A20,A24,A25,A26,A27, B17,B18,H11,H13,H14,H17,H18,H20,H21, H24,H25,H26,H27,H28,MMM BRUSH,ELECTRICAL CO PART OF KIT P/N 5703776-1.....	2
19	PAFZZ	5305006017729	35510	4465	UOC:A11,A13,A14,A20,A24,A25,A26,A27, B17,B18,H11,H13,H14,H17,H18,H20,H21, H24,H25,H26,H27,H28,MMM SCREW,MACHINE #10-32 X 1/2.....	4
20	PAFZZ	3110004511534	35510	59234	UOC:A11,A13,A14,A20,A24,A25,A26,A27, B17,B18,H11,H13,H14,H17,H18,H20,H21, H24,H25,H26,H27,H28,MMM PLATE,RETAINING,BEA.....	1
21	KFFZZ		19207	11646899	UOC:A11,A13,A14,A20,A24,A25,A26,A27, B17,B18,H11,H13,H14,H17,H18,H20,H21, H24,H25,H26,H27,H28,MMM SEAL,SINGLE LIP PART OF KIT P/N 5703776-1.....	1
22	PAFZZ	5365001657862	35510	71126	UOC:A11,A13,A14,A20,A24,A25,A26,A27, B17,B18,H11,H13,H14,H17,H18,H20,H21, H24,H25,H26,H27,H28,MMM SPACER,RING.....	1
23	KFFZZ		19207	11646804	UOC:A11,A13,A14,A20,A24,A25,A26,A27, B17,B18,H11,H13,H14,H17,H18,H20,H21, H24,H25,H26,H27,H28,MMM PACKING,PREFORMED PART OF KIT P/N 5703776-1.....	1
24	PAFZZ	3110003434477	19207	11646897	UOC:A11,A13,A14,A20,A24,A25,A26,A27, B17,B18,H11,H13,H14,H17,H18,H20,H21, H24,H25,H26,H27,H28,MMM BEARING,BALL,ANNULA.....	1

SECTION II			TM9-2320-280-24P			
(1)	(2)	(3)	(4)	(5)	(6)	(7)
ITEM NO	SMR CODE	NSN	CAGEC	PART NUMBER	DESCRIPTION AND USABLE ON CODES(UC)	QTY
25	PAFZZ	5961012605135	68505	A051074806	UOC:A11,A13,A14,A20,A24,A25,A26,A27, B17,B18,H11,H13,H14,H17,H18,H20,H21, H24,H25,H26,H27,H28,MMM RECTIFIER, SEMICONDU.....	3
26	PAFZZ	2920001142945	19207	11646901	UOC:A11,A13,A14,A20,A24,A25,A26,A27, B17,B18,H11,H13,H14,H17,H18,H20,H21, H24,H25,H26,H27,H28,MMM RECTIFIER AND LEAD PART OF KIT P/N 5703776.....	3
27	PAFZZ	5306011524849	35510	075884	UOC:A11,A13,A14,A20,A24,A25,A26,A27, B17,B18,H11,H13,H14,H17,H18,H20,H21, H24,H25,H26,H27,H28,MMM BOLT, ASSEMBLED WASH 1/4-28 X 1/2...	3
28	PAFZZ	2920001143370	35510	74808	UOC:A11,A13,A14,A20,A24,A25,A26,A27, B17,B18,H11,H13,H14,H17,H18,H20,H21, H24,H25,H26,H27,H28,MMM RECTIFIER AND LEAD PART OF KIT P/N 5703776.....	3
29	PAFZZ	5305012542511	35510	96470	UOC:A11,A13,A14,A20,A24,A25,A26,A27, B17,B18,H11,H13,H14,H17,H18,H20,H21, H24,H25,H26,H27,H28,MMM SCREW,CAP, SOCKET HE #10-32.....	6
30	PAFZZ	5310004821999	35510	36900	UOC:A11,A13,A14,A20,A24,A25,A26,A27, B17,B18,H11,H13,H14,H17,H18,H20,H21, H24,H25,H26,H27,H28,MMM WASHER, LOCK.....	6
31	PAFZZ	5310011629661	35510	36896	UOC:A11,A13,A14,A20,A24,A25,A26,A27, B17,B18,H11,H13,H14,H17,H18,H20,H21, H24,H25,H26,H27,H28,MMM WASHER, LOCK #10.....	6
32	PAFZZ	5970012535134	35510	96471	UOC:A11,A13,A14,A20,A24,A25,A26,A27, B17,B18,H11,H13,H14,H17,H18,H20,H21, H24,H25,H26,H27,H28,MMM INSULATOR, WASHER.....	12
33	PAFZZ	2920006539025	35510	36196	UOC:A11,A13,A14,A20,A24,A25,A26,A27, B17,B18,H11,H13,H14,H17,H18,H20,H21, H24,H25,H26,H27,H28,MMM COVER, TERMINAL.....	1
34	PAFZZ	5310000453299	96906	MS35338-42	UOC:A11,A13,A14,A20,A24,A25,A26,A27, B17,B18,H11,H13,H14,H17,H18,H20,H21, H24,H25,H26,H27,H28,MMM WASHER, LOCK.....	4
35	PAFZZ	5305010788929	35510	2295	UOC:A11,A13,A14,A20,A24,A25,A26,A27, B17,B18,H11,H13,H14,H17,H18,H20,H21, H24,H25,H26,H27,H28,MMM SCREW, MACHINE.....	4

END OF FIGURE

1—  
2  
thru  
46

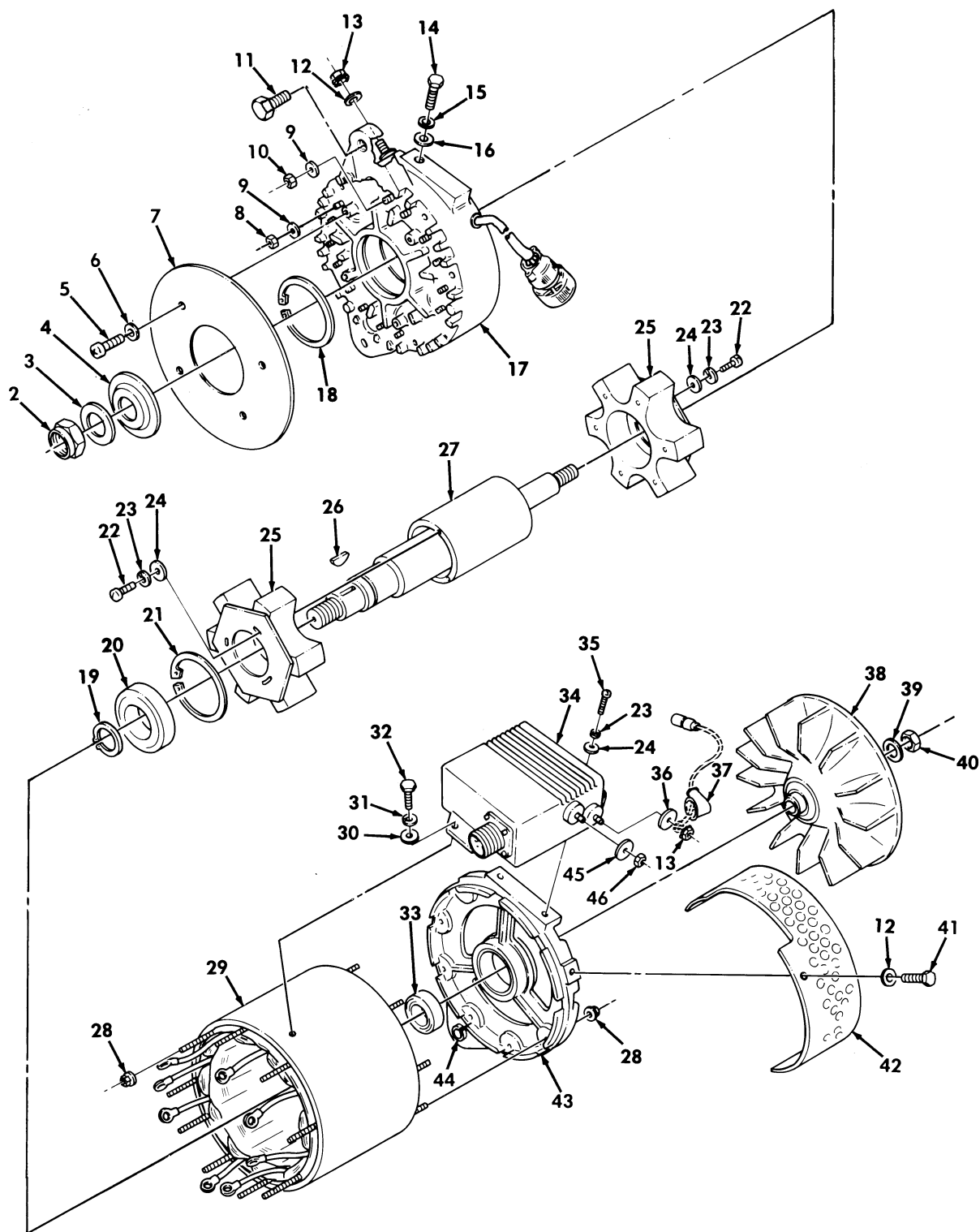

Figure 407. Alternator, 100 AMP (NIEHOFF).

SECTION II			TM9-2320-280-24P			
(1)	(2)	(3)	(4)	(5)	(6)	(7)
ITEM	SMR			PART		
NO	CODE	NSN	CAGEC	NUMBER	DESCRIPTION AND USABLE ON CODES(UOC)	QTY
GROUP 3307 SPECIAL PURPOSE KITS						
FIG. 407 ALTERNATOR,100 AMP (NIEHOFF)						
1	PAOFF	2920014070532	19207	12447110	GENERATOR,ENGINE AC..... UOC:A11,A13,A14,A20,A24,A25,A26,A27, B17,B18,B20,B24,B25,C17,H11,H13,H14, H17,H18,H20,H21,H24,H25,H26,H27,H28, MMM	1
2	PAOZZ	5310013488360	76761	N9416	.NUT,SELF-LOCKING,HE..... UOC:A11,A13,A14,A20,A24,A25,A26,A27, B17,B18,B20,B24,B25,C17,H11,H13,H14, H17,H18,H20,H21,H24,H25,H26,H27,H28, MMM	1
3	PAOZZ	5310007720442	19207	7720442	.WASHER,FLAT..... UOC:A11,A13,A14,A20,A24,A25,A26,A27, B17,B18,B20,B24,B25,C17,H11,H13,H14, H17,H18,H20,H21,H24,H25,H26,H27,H28, MMM	1
4	PAFZZ	3110005543246	10988	E114347	.BEARING,BALL,ANNULA..... UOC:A11,A13,A14,A20,A24,A25,A26,A27, B17,B18,B20,B24,B25,C17,H11,H13,H14, H17,H18,H20,H21,H24,H25,H26,H27,H28, MMM	1
5	PAFZZ	5305010324165	76761	N9005	.SCREW,MACHINE..... UOC:A11,A13,A14,A20,A24,A25,A26,A27, B17,B18,B20,B24,B25,C17,H11,H13,H14, H17,H18,H20,H21,H24,H25,H26,H27,H28, MMM	4
6	PAFZZ	5310011364888	76761	N9265	.WASHER,LOCK..... UOC:A11,A13,A14,A20,A24,A25,A26,A27, B17,B18,B20,B24,B25,C17,H11,H13,H14, H17,H18,H20,H21,H24,H25,H26,H27,H28, MMM	4
7	PAOZZ	5340013963950	76761	N9493	.COVER,ACCESS..... UOC:A11,A13,A14,A20,A24,A25,A26,A27, B17,B18,B20,B24,B25,C17,H11,H13,H14, H17,H18,H20,H21,H24,H25,H26,H27,H28, MMM	1
8	PAOZZ	5310012326617	76761	N9343	.NUT,PLAIN,HEXAGON..... UOC:A11,A13,A14,A20,A24,A25,A26,A27, B17,B18,B20,B24,B25,C17,H11,H13,H14, H17,H18,H20,H21,H24,H25,H26,H27,H28, MMM	6
9	PAOZZ	5310012321363	76761	N9062	.WASHER,FLAT..... UOC:A11,A13,A14,A20,A24,A25,A26,A27, B17,B18,B20,B24,B25,C17,H11,H13,H14, H17,H18,H20,H21,H24,H25,H26,H27,H28, MMM	8
10	PAOZZ	5310013626171	76761	N9406	.NUT,SELF-LOCKING,HE..... UOC:A11,A13,A14,A20,A24,A25,A26,A27, B17,B18,B20,B24,B25,C17,H11,H13,H14,	2

SECTION II			TM9-2320-280-24P			
(1)	(2)	(3)	(4)	(5)	(6)	(7)
ITEM NO	SMR CODE	NSN	CAGEC	PART NUMBER	DESCRIPTION AND USABLE ON CODES(UOC)	QTY
11	PAOZZ	5325003314774	96906	MS122083	H17, H18, H20, H21, H24, H25, H26, H27, H28, MMM . INSERT, SCREW THREAD.....	1
					UOC: A11, A13, A14, A20, A24, A25, A26, A27, B17, B18, B20, B24, B25, C17, H11, H13, H14, H17, H18, H20, H21, H24, H25, H26, H27, H28, MMM	
12	PAFZZ	5310013048733	96906	MS15795-852	. WASHER, FLAT.....	4
					UOC: A11, A13, A14, A20, A24, A25, A26, A27, B17, B18, B20, B24, B25, C17, H11, H13, H14, H17, H18, H20, H21, H24, H25, H26, H27, H28, MMM	
13	PAFZZ	5310013488398	76761	N9410	. NUT, PLAIN, OCTAGON.....	2
					UOC: A11, A13, A14, A20, A24, A25, A26, A27, B17, B18, B20, B24, B25, C17, H11, H13, H14, H17, H18, H20, H21, H24, H25, H26, H27, H28, MMM	
14	PAOZZ	5306002264824	80204	B1821BH031C063N	. BOLT, MACHINE.....	2
					UOC: A11, A13, A14, A20, A24, A25, A26, A27, B17, B18, B20, B24, B25, C17, H11, H13, H14, H17, H18, H20, H21, H24, H25, H26, H27, H28, MMM	
15	PAOZZ	5310004079566	96906	MS35338-45	. WASHER, LOCK.....	2
					UOC: A11, A13, A14, A20, A24, A25, A26, A27, B17, B18, B20, B24, B25, C17, H11, H13, H14, H17, H18, H20, H21, H24, H25, H26, H27, H28, MMM	
16	PAOZZ	5310006255756	96906	MS15795-812	. WASHER, FLAT.....	2
					UOC: A11, A13, A14, A20, A24, A25, A26, A27, B17, B18, B20, B24, B25, C17, H11, H13, H14, H17, H18, H20, H21, H24, H25, H26, H27, H28, MMM	
17	XAFZZ		76761	N7398	. FRONT HOUSING ASSY.....	1
					UOC: A11, A13, A14, A20, A24, A25, A26, A27, B17, B18, H11, H13, H14, H17, H18, H20, H21, H24, H25, H26, H27, H28, MMM	
17	XAFZZ		76761	N7433	. FRONT HOUSING ASSY.....	1
					UOC: B20, B24, B25, C17	
18	PAFZZ	5325013964320	76761	N9494	. RING, RETAINING.....	1
					UOC: A11, A13, A14, A20, A24, A25, A26, A27, B17, B18, B20, B24, B25, C17, H11, H13, H14, H17, H18, H20, H21, H24, H25, H26, H27, H28, MMM	
19	PAFZZ	5325011367662	76761	N9260	. RING, RETAINING.....	1
					UOC: A11, A13, A14, A20, A24, A25, A26, A27, B17, B18, B20, B24, B25, C17, H11, H13, H14, H17, H18, H20, H21, H24, H25, H26, H27, H28, MMM	
20	PAFZZ	3130013968388	76761	N9486	. BEARING UNIT, BALL.....	1
					UOC: A11, A13, A14, A20, A24, A25, A26, A27, B17, B18, B20, B24, B25, C17, H11, H13, H14, H17, H18, H20, H21, H24, H25, H26, H27, H28, MMM	

SECTION II			TM9-2320-280-24P			
(1)	(2)	(3)	(4)	(5)	(6)	(7)
ITEM NO	SMR CODE	NSN	CAGEC	PART NUMBER	DESCRIPTION AND USABLE ON CODES(UOC)	QTY
21	PAFZZ	5325011364880	76761	N9256	.RING,RETAINING..... UOC:A11,A13,A14,A20,A24,A25,A26,A27, B17,B18,B20,B24,B25,C17,H11,H13,H14, H17,H18,H20,H21,H24,H25,H26,H27,H28, MMM	1
22	PAFZZ	5305000593659	64648	2003-0015-3	.SCREW,MACHINE..... UOC:A11,A13,A14,A20,A24,A25,A26,A27, B17,B18,B20,B24,B25,C17,H11,H13,H14, H17,H18,H20,H21,H24,H25,H26,H27,H28, MMM	6
23	PAFZZ	5310000453296	96906	MS35338-43	.WASHER,LOCK..... UOC:A11,A13,A14,A20,A24,A25,A26,A27, B17,B18,B20,B24,B25,C17,H11,H13,H14, H17,H18,H20,H21,H24,H25,H26,H27,H28, MMM	8
24	PAFZA	5310006151556	28527	2616950G001	.WASHER,FLAT..... UOC:A11,A13,A14,A20,A24,A25,A26,A27, B17,B18,B20,B24,B25,C17,H11,H13,H14, H17,H18,H20,H21,H24,H25,H26,H27,H28, MMM	8
25	XAFZZ		76761	N7402	.ROTOR ASSEMBLY..... UOC:A11,A13,A14,A20,A24,A25,A26,A27, B17,B18,B20,B24,B25,C17,H11,H13,H14, H17,H18,H20,H21,H24,H25,H26,H27,H28, MMM	2
26	PAOZZ	5315000124553	80205	MS35756-17	.KEY,WOODRUFF..... UOC:A11,A13,A14,A20,A24,A25,A26,A27, B17,B18,B20,B24,B25,C17,H11,H13,H14, H17,H18,H20,H21,H24,H25,H26,H27,H28, MMM	1
27	XAFZZ		76761	N7400	.CORE,SHAFT ASSEMBLY..... UOC:A11,A13,A14,A20,A24,A25,A26,A27, B17,B18,B20,B24,B25,C17,H11,H13,H14, H17,H18,H20,H21,H24,H25,H26,H27,H28, MMM	1
28	PAFZZ	5310011651312	76761	N9099	.NUT,SELF-LOCKING,EX..... UOC:A11,A13,A14,A20,A24,A25,A26,A27, B17,B18,B20,B24,B25,C17,H11,H13,H14, H17,H18,H20,H21,H24,H25,H26,H27,H28, MMM	18
29	XAFZZ		76761	N7399	.SHELL,STATOR,FIELD..... UOC:A11,A13,A14,A20,A24,A25,A26,A27, B17,B18,B20,B24,B25,C17,H11,H13,H14, H17,H18,H20,H21,H24,H25,H26,H27,H28, MMM	1
30	PAOZZ	5310013048733	96906	MS15795-852	.WASHER,FLAT 1/4..... UOC:A11,A13,A14,A20,A24,A25,A26,A27, B17,B18,B20,B24,B25,C17,H11,H13,H14, H17,H18,H20,H21,H24,H25,H26,H27,H28, MMM	2
31	PAOZZ	5310005825965	96906	MS35338-44	.WASHER,LOCK 1/4..... UOC:A11,A13,A14,A20,A24,A25,A26,A27, B17,B18,B20,B24,B25,C17,H11,H13,H14,	2

SECTION II			TM9-2320-280-24P			
(1)	(2)	(3)	(4)	(5)	(6)	(7)
ITEM NO	SMR CODE	NSN	CAGEC	PART NUMBER	DESCRIPTION AND USABLE ON CODES(UC)	QTY
32	PAOZZ	5305013846279	80204	B1821BH025F063N	H17, H18, H20, H21, H24, H25, H26, H27, H28, MMM .SCREW, CAP, HEXAGON H 1/4-20 X 5/8.. UOC:A11, A13, A14, A20, A24, A25, A26, A27, B17, B18, B20, B24, B25, C17, H11, H13, H14, H17, H18, H20, H21, H24, H25, H26, H27, H28, MMM	2
33	PAFZZ	3110013484867	76761	N9385	.BEARING, BALL, ANNULA..... UOC:A11, A13, A14, A20, A24, A25, A26, A27, B17, B18, B20, B24, B25, C17, H11, H13, H14, H17, H18, H20, H21, H24, H25, H26, H27, H28, MMM	1
34	PAOZZ	2920014159497	76761	N3117	.REGULATOR, ENGINE GE..... UOC:A11, A13, A14, A20, A24, A25, A26, A27, B17, B18, H11, H13, H14, H17, H18, H20, H21, H24, H25, H26, H27, H28, MMM	1
34	PAOZZ	2920014299591	76761	N3119	.REGULATOR, ENGINE GE..... UOC:B20, B24, B25, C17	1
35	PAOZZ	5305006164831	96906	MS35266-65	.SCREW, MACHINE 3/16-32 X .75..... UOC:A11, A13, A14, A20, A24, A25, A26, A27, B17, B18, B20, B24, B25, C17, H11, H13, H14, H17, H18, H20, H21, H24, H25, H26, H27, H28, MMM	2
36	PAOZZ	5310013508549	76761	N9465	.WASHER, FLAT..... UOC:A11, A13, A14, A20, A24, A25, A26, A27, B17, B18, B20, B24, B25, C17, H11, H13, H14, H17, H18, H20, H21, H24, H25, H26, H27, H28, MMM	1
37	PAOZZ	5975013501987	76761	N9464	.BOOT, DUST AND MOIST..... UOC:A11, A13, A14, A20, A24, A25, A26, A27, B17, B18, B20, B24, B25, C17, H11, H13, H14, H17, H18, H20, H21, H24, H25, H26, H27, H28, MMM	3
38	PPFZZ	4140013972228	76761	N9491	.IMPELLER, FAN, CENTRI..... UOC:A11, A13, A14, A20, A24, A25, A26, A27, B17, B18, B20, B24, B25, C17, H11, H13, H14, H17, H18, H20, H21, H24, H25, H26, H27, H28, MMM	1
39	PAFZZ	5310010506565	76761	N9063	.WASHER, FLAT..... UOC:A11, A13, A14, A20, A24, A25, A26, A27, B17, B18, B20, B24, B25, C17, H11, H13, H14, H17, H18, H20, H21, H24, H25, H26, H27, H28, MMM	1
40	PAFZA	5310013905105	76761	N9092	.NUT, SELF-LOCKING, HE..... UOC:A11, A13, A14, A20, A24, A25, A26, A27, B17, B18, B20, B24, B25, C17, H11, H13, H14, H17, H18, H20, H21, H24, H25, H26, H27, H28, MMM	1
41	PAOZZ	5305000680508	80204	B1821BH025C075N	.SCREW, CAP, HEXAGON H 1/4-20 X 3/4.. UOC:A11, A13, A14, A20, A24, A25, A26, A27, B17, B18, B20, B24, B25, C17, H11, H13, H14, H17, H18, H20, H21, H24, H25, H26, H27, H28, MMM	3

SECTION II			TM9-2320-280-24P			
(1)	(2)	(3)	(4)	(5)	(6)	(7)
ITEM	SMR			PART		
NO	CODE	NSN	CAGEC	NUMBER	DESCRIPTION AND USABLE ON CODES(UC)	QTY
42	PFOZZ	4140013948583	19207	12342930	.GUARD,FAN IMPELLER..... UOC:A11,A13,A14,A20,A24,A25,A26,A27, B17,B18,B20,B24,B25,C17,H11,H13,H14, H17,H18,H20,H21,H24,H25,H26,H27,H28, MMM	1
43	PAFZZ	2920013990794	76761	N7401	.END BELL,ELECTRICAL..... UOC:A11,A13,A14,A20,A24,A25,A26,A27, B17,B18,B20,B24,B25,C17,H11,H13,H14, H17,H18,H20,H21,H24,H25,H26,H27,H28, MMM	1
44	PAOZZ	3120014136106	19207	12342711	.BUSHING,SLEEVE..... UOC:A11,A13,A14,A20,A24,A25,A26,A27, B17,B18,H11,H13,H14,H17,H18,H20,H21, H24,H25,H26,H27,H28,MMM	1
44	PAOZZ	3120014241028	76761	N9545	.BUSHING,SLEEVE..... UOC:B20,B24,B25,C17	1
45	PAOZZ	5310010428391	13499	500-1114-003	.WASHER,FLAT..... UOC:A11,A13,A14,A20,A24,A25,A26,A27, B17,B18,B20,B24,B25,C17,H11,H13,H14, H17,H18,H20,H21,H24,H25,H26,H27,H28, MMM	1
46	PAOZZ	5310013504257	76761	N9467	.NUT,PLAIN,CAP..... UOC:A11,A13,A14,A20,A24,A25,A26,A27, B17,B18,B20,B24,B25,C17,H11,H13,H14, H17,H18,H20,H21,H24,H25,H26,H27,H28, MMM	1

END OF FIGURE



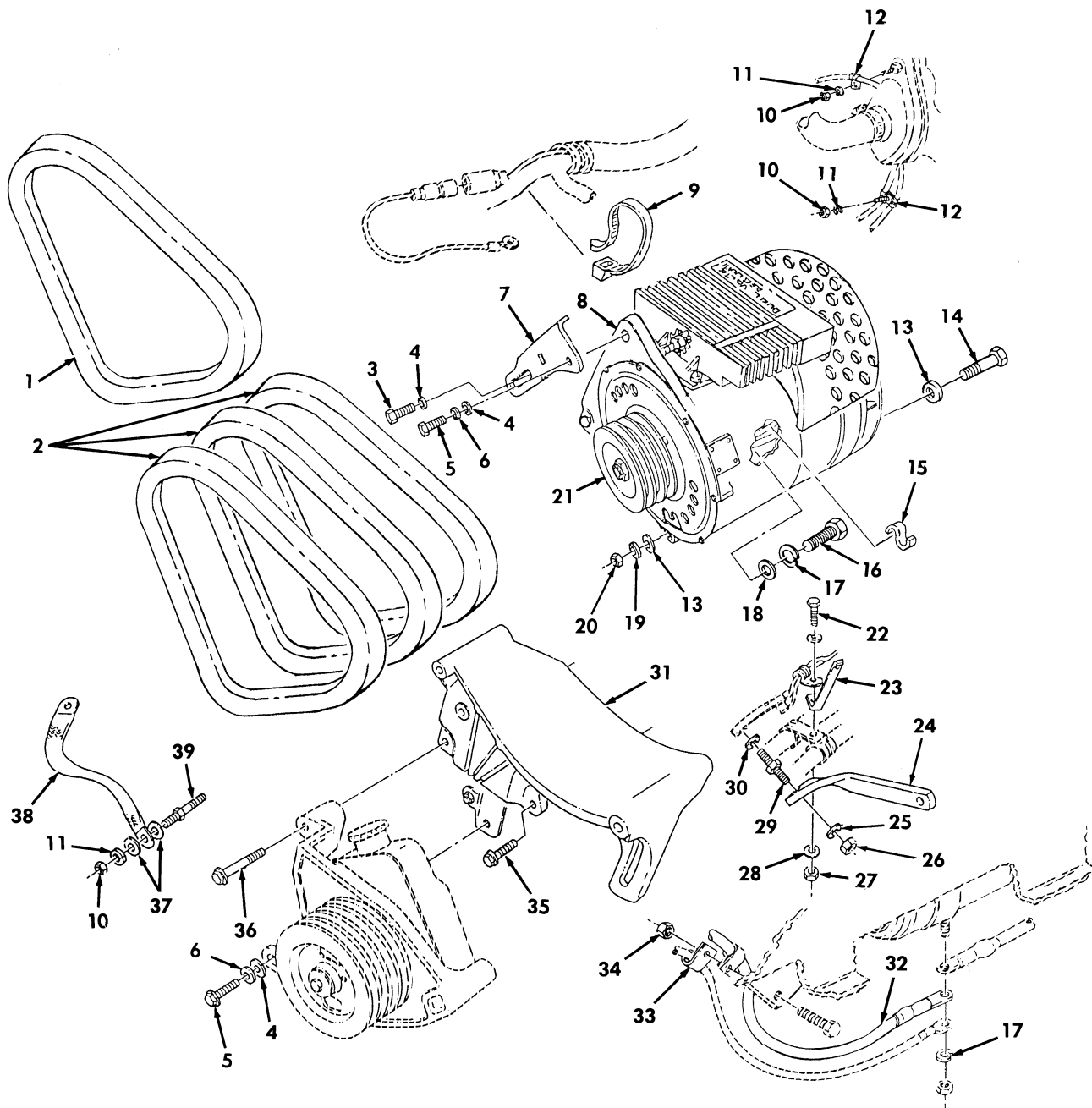

Figure 408. Alternator, 200 AMP Kit.

SECTION II			TM9-2320-280-24P			
(1)	(2)	(3)	(4)	(5)	(6)	(7)
ITEM	SMR			PART		
NO	CODE	NSN	CAGEC	NUMBER	DESCRIPTION AND USABLE ON CODES(UOC)	QTY
GROUP 3307 SPECIAL PURPOSE KITS						
FIG. 408 ALTERNATOR,200 AMP KIT						
1	PAOZZ	3030012563616	19207	12339359-14	V-BELT PART OF KIT P/N 57K0247..... UOC:AVY,A11,A13,A14,A15,A20,A24,A25, A26,A27,B16,B17,B18,HVY,H11,H13,H14, H15,H16,H17,H18,H20,H21,H24,H25,H26, H27,H28,MMM	1
2	PAOZZ	3030013214482	19207	12339359-18	BELTS,V,MATCHED SET PART OF KIT P/N 57K0247..... UOC:AVY,A11,A13,A14,A15,A20,A24,A25, A26,A27,B16,B17,B18,HVY,H11,H13,H14, H15,H16,H17,H18,H20,H21,H24,H25,H26, H27,H28,MMM	1
3	PAOZZ	5306011140963	80204	B1821BH038C100L	BOLT,MACHINE PART OF KIT P/N 57K0247 UOC:AVY,A11,A13,A14,A15,A20,A24,A25, A26,A27,B16,B17,B18,HVY,H11,H13,H14, H15,H16,H17,H18,H20,H21,H24,H25,H26, H27,H28,MMM	1
4	PAOZZ	5310000806004	96906	MS27183-14	WASHER,FLAT PART OF KIT P/N 57K0247. UOC:AVY,A11,A13,A14,A15,A20,A24,A25, A26,A27,B16,B17,B18,HVY,H11,H13,H14, H15,H16,H17,H18,H20,H21,H24,H25,H26, H27,H28,MMM	3
5	PAOZZ	5305000680510	80204	B1821BH038C100N	SCREW,CAP,HEXAGON H PART OF KIT P/N 57K0247..... UOC:AVY,A11,A13,A14,A15,A20,A24,A25, A26,A27,B16,B17,B18,HVY,H11,H13,H14, H15,H16,H17,H18,H20,H21,H24,H25,H26, H27,H28,MMM	2
6	PAOZZ	5310006379541	96906	MS35338-46	WASHER,LOCK PART OF KIT P/N 57K0247. UOC:AVY,A11,A13,A14,A15,A20,A24,A25, A26,A27,B16,B17,B18,HVY,H11,H13,H14, H15,H16,H17,H18,H20,H21,H24,H25,H26, H27,H28,MMM	2
7	PAOZZ	5340011975548	19207	12340057	BRACKET,ENGINE ACCE PART OF KIT P/N. 57K0247..... UOC:AVY,A11,A13,A14,A15,A20,A24,A25, A26,A27,B16,B17,B18,HVY,H11,H13,H14, H15,H16,H17,H18,H20,H21,H24,H25,H26, H27,H28,MMM	1
8	PAOZZ	2920012646542	19207	12338796-1	GENERATOR,ENGINE AC PART OF KIT P/N 57K0247..... UOC:AVY,A11,A13,A14,A15,A20,A24,A25, A26,A27,B16,B17,B18,HVY,H11,H13,H14, H15,H16,H17,H18,H20,H21,H24,H25,H26, H27,H28,MMM	1
9	PAOZZ	5975009856630	96906	MS3367-3-0	STRAP,TIEDOWN,ELECT PART OF KIT P/N 57K0247..... UOC:AVY,A11,A13,A14,A15,A20,A24,A25, A26,A27,B16,B17,B18,HVY,H11,H13,H14, H15,H16,H17,H18,H20,H21,H24,H25,H26,	1

SECTION II			TM9-2320-280-24P			
(1)	(2)	(3)	(4)	(5)	(6)	(7)
ITEM NO	SMR CODE	NSN	CAGEC	PART NUMBER	DESCRIPTION AND USABLE ON CODES(UOC)	QTY
10	PAOZZ	5310012510725	05047	5593046	H27,H28,MMM NUT,PLAIN,HEXAGON PART OF KIT P/N 57K0247..... UOC:AVY,A11,A13,A14,A15,A20,A24,A25,A26,A27,B16,B17,B18,HVY,H11,H13,H14,H15,H16,H17,H18,H20,H21,H24,H25,H26,H27,H28,MMM	3
11	PAOZZ	5310012067306	7X677	11500207	WASHER,LOCK PART OF KIT P/N 57K0247 UOC:AVY,A11,A13,A14,A15,A20,A24,A25,A26,A27,B16,B17,B18,HVY,H11,H13,H14,H15,H16,H17,H18,H20,H21,H24,H25,H26,H27,H28,MMM	3
12	PAOZZ	5340000538994	96906	MS21333-126	CLAMP,LOOP PART OF IT P/N 57K0247... UOC:AVY,A11,A13,A14,A15,A20,A24,A25,A26,A27,B16,B17,B18,HVY,H11,H13,H14,H15,H16,H17,H18,H20,H21,H24,H25,H26,H27,H28,MMM	2
13	PAOZZ	5310002090965	96906	MS35338-47	WASHER,LOCK PART OF KIT P/N 57K0247. UOC:AVY,A11,A13,A14,A15,A20,A24,A25,A26,A27,B16,B17,B18,HVY,H11,H13,H14,H15,H16,H17,H18,H20,H21,H24,H25,H26,H27,H28,MMM	2
14	PAOZZ	5305000712059	80204	B1821BH044C250N	SCREW,CAP,HEXAGON H PART OF KIT P/N 57K0247..... UOC:AVY,A11,A13,A14,A15,A20,A24,A25,A26,A27,B16,B17,B18,HVY,H11,H13,H14,H15,H16,H17,H18,H20,H21,H24,H25,H26,H27,H28,MMM	1
15	PAOZZ	5340011870892	19207	12339890	CLIP,SPRING TENSION PART OF KIT P/N 57K0247..... UOC:AVY,A11,A13,A14,A15,A20,A24,A25,A26,A27,B16,B17,B18,HVY,H11,H13,H14,H15,H16,H17,H18,H20,H21,H24,H25,H26,H27,H28,MMM	1
16	PAOZZ	5305000712069	80204	B1821BH050C150N	SCREW,CAP,HEXAGON H PART OF KIT P/N 57K0247..... UOC:AVY,A11,A13,A14,A15,A20,A24,A25,A26,A27,B16,B17,B18,HVY,H11,H13,H14,H15,H16,H17,H18,H20,H21,H24,H25,H26,H27,H28,MMM	1
17	PAOZZ	5310000034094	96906	MS35338-48	WASHER,LOCK PART OF KIT P/N 57K0247. UOC:AVY,A11,A13,A14,A15,A20,A24,A25,A26,A27,B16,B17,B18,HVY,H11,H13,H14,H15,H16,H17,H18,H20,H21,H24,H25,H26,H27,H28,MMM	2
18	PAOZZ	5310011211703	24617	2436165	WASHER,FLAT PART OF KIT P/N 57K0247. UOC:AVY,A11,A13,A14,A15,A20,A24,A25,A26,A27,B16,B17,B18,HVY,H11,H13,H14,H15,H16,H17,H18,H20,H21,H24,H25,H26,H27,H28,MMM	1
19	PAOZZ	5310008094085	96906	MS27183-16	WASHER,FLAT PART OF KIT P/N 57K0247. UOC:AVY,A11,A13,A14,A15,A20,A24,A25,A26,A27,B16,B17,B18,HVY,H11,H13,H14,	1

SECTION II			TM9-2320-280-24P			
(1)	(2)	(3)	(4)	(5)	(6)	(7)
ITEM NO	SMR CODE	NSN	CAGEC	PART NUMBER	DESCRIPTION AND USABLE ON CODES(UOC)	QTY
20	PAOZZ	5310014573171	24617	9417028	H15,H16,H17,H18,H20,H21,H24,H25,H26, H27,H28,MMM NUT,PLAIN,HEXAGON PART OF KIT P/N 57K0247..... UOC:AVY,A11,A13,A14,A15,A20,A24,A25, A26,A27,B16,B17,B18,HVY,H11,H13,H14, H15,H16,H17,H18,H20,H21,H24,H25,H26, H27,H28,MMM	1
21	PAOZZ	3020012329629	19207	12339392	PULLEY,GROOVE PART OF KIT P/N 57K0247..... UOC:AVY,A11,A13,A14,A15,A20,A24,A25, A26,A27,B16,B17,B18,HVY,H11,H13,H14, H15,H16,H17,H18,H20,H21,H24,H25,H26, H27,H28,MMM	1
22	PAOZZ	5305002253843	80204	B1821BH025C100N	SCREW,CAP,HEXAGON H 1/4-20 X 1.00, PART OF KIT P/N 57K0247..... UOC:AVY,A11,A13,A14,A15,A20,A24,A25, A26,A27,B16,B17,B18,HVY,H11,H13,H14, H15,H16,H17,H18,H20,H21,H24,H25,H26, H27,H28,MMM	1
23	PAOZZ	5340012925402	19207	12342076	BRACKET PART OF KIT P/N 57K0247..... UOC:AVY,A11,A13,A14,A15,A20,A24,A25, A26,A27,B16,B17,B18,HVY,H11,H13,H14, H15,H16,H17,H18,H20,H21,H24,H25,H26, H27,H28,MMM	1
24	PAOZZ	5340012928404	19207	12342074	BRACKET PART OF KIT P/N 57K0247..... UOC:AVY,A11,A13,A14,A15,A20,A24,A25, A26,A27,B16,B17,B18,HVY,H11,H13,H14, H15,H16,H17,H18,H20,H21,H24,H25,H26, H27,H28,MMM	1
25	PAOZZ	5310012067306	7X677	11500207	WASHER,LOCK PART OF KIT P/N 57K0247. UOC:AVY,A11,A13,A14,A15,A20,A24,A25, A26,A27,B16,B17,B18,HVY,H11,H13,H14, H15,H16,H17,H18,H20,H21,H24,H25,H26, H27,H28,MMM	1
26	PAOZZ	5310012410725	34623	5593046	NUT,PLAIN,HEXAGON 10 MM X 1.5,PART OF KIT P/N 57K0247..... UOC:AVY,A11,A13,A14,A15,A20,A24,A25, A26,A27,B16,B17,B18,HVY,H11,H13,H14, H15,H16,H17,H18,H20,H21,H24,H25,H26, H27,H28,MMM	1
27	PAOZZ	5310000614650	96906	MS51943-31	NUT,SELF-LOCKING,HE PART OF KIT P/N. 57K0247..... UOC:AVY,A11,A13,A14,A15,A20,A24,A25, A26,A27,B16,B17,B18,HVY,H11,H13,H14, H15,H16,H17,H18,H20,H21,H24,H25,H26, H27,H28,MMM	1
28	PAOZZ	5310008094058	96906	MS27183-10	WASHER,FLAT PART OF KIT P/N 57K0247. UOC:AVY,A11,A13,A14,A15,A20,A24,A25, A26,A27,B16,B17,B18,HVY,H11,H13,H14, H15,H16,H17,H18,H20,H21,H24,H25,H26, H27,H28,MMM	1
29	PAOZZ	5307013153597	19207	12339406-3	STUD,SHOULDERED PART OF KIT P/N	1

SECTION II			TM9-2320-280-24P			
(1)	(2)	(3)	(4)	(5)	(6)	(7)
ITEM NO	SMR CODE	NSN	CAGEC	PART NUMBER	DESCRIPTION AND USABLE ON CODES(UOC)	QTY
					57K0247..... UOC:AVY,A11,A13,A14,A15,A20,A24,A25, A26,A27,B16,B17,B18,HVY,H11,H13,H14, H15,H16,H17,H18,H20,H21,H24,H25,H26, H27,H28,MMM	
30	PAOZZ	5310005956057	96906	MS15795-815	WASHER,FLAT PART OF KIT P/N 57K0247. UOC:AVY,A11,A13,A14,A15,A20,A24,A25, A26,A27,B16,B17,B18,HVY,H11,H13,H14, H15,H16,H17,H18,H20,H21,H24,H25,H26, H27,H28,MMM	1
31	PAOZZ	2590014444365	19207	12338786-1	BRACKET PART OF KIT P/N 57K0247..... UOC:AVY,A11,A13,A14,A15,A20,A24,A25, A26,A27,B16,B17,B18,HVY,H11,H13,H14, H15,H16,H17,H18,H20,H21,H24,H25,H26, H27,H28,MMM	1
32	PAOZZ	6150014495445	19207	12339317	CABLE ASSEMBLY PART OF KIT P/N 57K0247..... UOC:AVY,A11,A13,A14,A15,A20,A24,A25, A26,A27,B16,B17,B18,HVY,H11,H13,H14, H15,H16,H17,H18,H20,H21,H24,H25,H26, H27,H28,MMM	1
33	PAOZZ	5340008091494	96906	MS21333-105	CLAMP,LOOP PART OF KIT P/N 57K0247.. UOC:AVY,A11,A13,A14,A15,A20,A24,A25, A26,A27,B16,B17,B18,HVY,H11,H13,H14, H15,H16,H17,H18,H20,H21,H24,H25,H26, H27,H28,MMM	1
34	PAOZZ	5310011520598	24617	271172	NUT,SELF-LOCKING PART OF KIT P/N 57K0247..... UOC:AVY,A11,A13,A14,A15,A20,A24,A25, A26,A27,B16,B17,B18,HVY,H11,H13,H14, H15,H16,H17,H18,H20,H21,H24,H25,H26, H27,H28,MMM	1
35	PAOZZ	5306012638889	19207	12340845-2	BOLT,MACHINE PART OF KIT P/N 57K0247 UOC:AVY,A11,A13,A14,A15,A20,A24,A25, A26,A27,B16,B17,B18,HVY,H11,H13,H14, H15,H16,H17,H18,H20,H21,H24,H25,H26, H27,H28,MMM	1
36	PAOZZ	5306012643531	19207	12340845-4	BOLT,MACHINE PART OF KIT P/N 57K0247 UOC:AVY,A11,A13,A14,A15,A20,A24,A25, A26,A27,B16,B17,B18,HVY,H11,H13,H14, H15,H16,H17,H18,H20,H21,H24,H25,H26, H27,H28,MMM	1
37	PAOZZ	5310012101587	7X677	11500256	WASHER,FLAT PART OF KIT P/N 57K0247. UOC:AVY,A11,A13,A14,A15,A20,A24,A25, A26,A27,B16,B17,B18,HVY,H11,H13,H14, H15,H16,H17,H18,H20,H21,H24,H25,H26, H27,H28,MMM	2
38	PAOZZ	5999013725601	19207	12341151	STRIP,ELECTRICAL GR PART OF KIT P/N 57K0247..... UOC:AVY,A11,A13,A14,A15,A20,A24,A25, A26,A27,B16,B17,B18,HVY,H11,H13,H14, H15,H16,H17,H18,H20,H21,H24,H25,H26, H27,H28,MMM	1

SECTION II			TM9-2320-280-24P			
(1)	(2)	(3)	(4)	(5)	(6)	(7)
ITEM	SMR			PART		
NO	CODE	NSN	CAGEC	NUMBER	DESCRIPTION AND USABLE ON CODES(UOC)	QTY
39	PAOZZ	5307014084029	19207	12342545	STUD, SHOULDERED PART OF KIT P/N 57K0247.....	1
					UOC:AVY,A11,A13,A14,A15,A20,A24,A25, A26,A27,B16,B17,B18,HVY,H11,H13,H14, H15,H16,H17,H18,H20,H21,H24,H25,H26, H27,H28,MMM	
KIT	PDOZZ	2920013859823	19207	57K0247	PARTS KIT,ENGINE GE.....	1
					UOC:AVY,A11,A13,A14,A15,A20,A24,A25, A26,A27,B16,B17,B18,HVY,H11,H13,H14, H15,H16,H17,H18,H20,H21,H24,H25,H26, H27,H28,MMM	
					BELTS,V,MATCHED ( 1) 408-2	
					BOLT,MACHINE ( 1) 408-3	
					BOLT,MACHINE ( 1) 408-35	
					BOLT,MACHINE ( 1) 408-36	
					BRACKET,DOUBLE,ANGL( 1) 408-23	
					BRACKET,ENGINE,ACCE( 1) 408-7	
					BRACKET,MOUNTING ( 1) 408-24	
					BRACKET,MOUNTING ( 1) 408-31	
					CABLE ASSEMBLY ( 1) 408-32	
					CLAMP,LOOP ( 2) 408-12	
					CLAMP,LOOP ( 1) 408-33	
					CLIP,SPRING,TENSION( 1) 408-15	
					GENERATOR,ENGINE ( 1) 408-8	
					NUT,PLAIN,HEXAGON ( 3) 408-10	
					NUT,PLAIN,HEXAGON ( 1) 408-20	
					NUT,PLAIN,HEXAGON ( 1) 408-26	
					NUT,SELF-LOCKING ( 1) 408-27	
					NUT,SELF-LOCKING ( 1) 408-34	
					PULLEY,GROOVE ( 1) 408-21	
					SCREW,CAP,HEXAGON H( 2) 408-5	
					SCREW,CAP,HEXAGON H( 1) 408-14	
					SCREW,CAP,HEXAGON H( 1) 408-16	
					SCREW,CAP,HEXAGON H( 1) 408-22	
					STRAP,TIEDOWN,ELECT( 1) 408-9	
					STRIP,ELECTRICAL GR( 1) 408-38	
					STUD,SHOULDERED ( 1) 408-29	
					STUD,SHOULDERED ( 1) 408-39	
					V-BELT ( 1) 408-1	
					WASHER,FLAT ( 3) 408-4	
					WASHER,FLAT ( 1) 408-18	
					WASHER,FLAT ( 1) 408-19	
					WASHER,FLAT ( 1) 408-28	
					WASHER,FLAT ( 1) 408-30	
					WASHER,FLAT ( 2) 408-37	
					WASHER,LOCK ( 1) 408-6	
					WASHER,LOCK ( 3) 408-11	
					WASHER,LOCK ( 2) 408-13	
					WASHER,LOCK ( 2) 408-17	
					WASHER,LOCK ( 1) 408-25	

END OF FIGURE

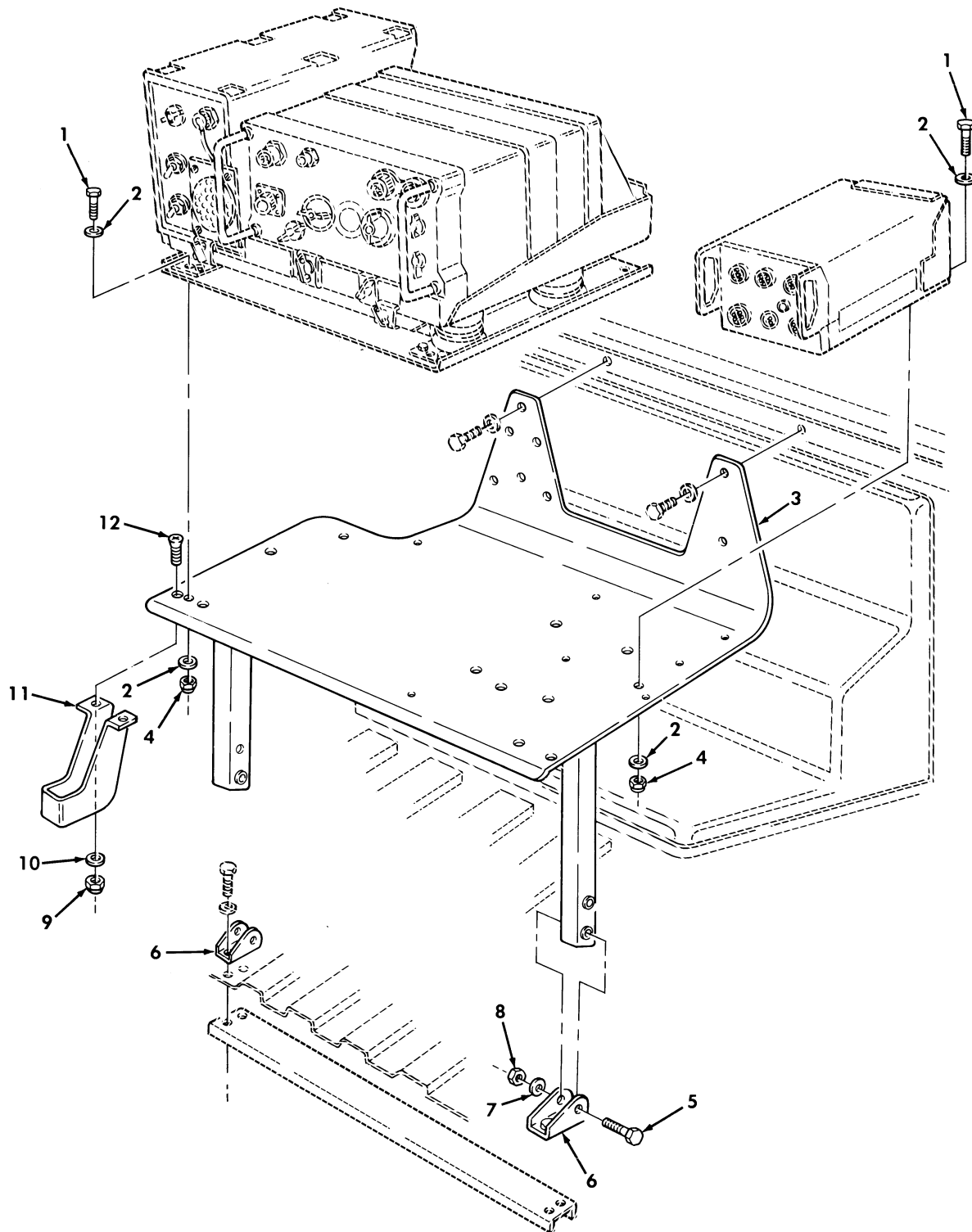

Figure 409. Communications Kit, Radio Rack Assembly, and Mounting Hardware, AN/GRC-160 and TSEC/KY-57.

SECTION II			TM9-2320-280-24P			
(1)	(2)	(3)	(4)	(5)	(6)	(7)
ITEM NO	SMR CODE	NSN	CAGEC	PART NUMBER	DESCRIPTION AND USABLE ON CODES(UOC)	QTY
GROUP 3307 SPECIAL PURPOSE KITS						
FIG. 409 COMMUNICATIONS KIT,RADIO RACK ASSEMBLY,AND MOUNTING HARDWARE, AN/GRC-160 AND TSEC/KY-57						
1	PAOZZ	5306002258499	96906	MS90725-34	BOLT,MACHINE 5/16-18 X 1.00,PART OF KIT P/N 5590244.....	9
					UOC:AVY,A13,A14,HVY,H13,H14	
2	PAOZZ	5310012520512	34623	5592832	WASHER,FLAT 5/16 PART OF KIT P/N 5590244.....	18
					UOC:AVY,A13,A14,HVY,H13,H14	
3	PFOZZ	5975011975505	19207	12340167	MOUNTING BASE,ELECT PART OF KIT P/N 5590244.....	1
					UOC:AVY,A13,A14,HVY,H13,H14	
4	PAOZZ	5310008140673	96906	MS51943-33	NUT,SELF-LOCKING,HE 5/16-18 PART OF KIT P/N 5590244.....	9
					UOC:AVY,A13,A14,HVY,H13,H14	
5	PAOZZ	5306010684592	96906	MS35764-1303	BOLT,SELF-LOCKING 3/8-16 X 2.25 PART OF KIT P/N 5590244.....	2
					UOC:AVY,A13,A14,HVY,H13,H14	
6	PFOZZ	2590012028546	19207	12340134	BRACKET,VEHICULAR C PART OF KIT P/N 5590244.....	2
					UOC:AVY,A13,A14,HVY,H13,H14	
7	PAOZZ	5310014124013	24617	2436163	WASHER,FLAT 3/8 PART OF KIT P/N 5590244.....	2
					UOC:AVY,A13,A14,HVY,H13,H14	
8	PAOZZ	5310009359021	96906	MS51943-35	NUT,SELF-LOCKING,HE 3/8-16,PART OF KIT P/N 5590244.....	2
					UOC:AVY,A13,A14,HVY,H13,H14	
9	PAOZZ	5310000614650	96906	MS51943-31	NUT,SELF-LOCKING,HE 1/4-20 PART OF KIT P/N 5590244.....	2
					UOC:AVY,A13,A14,HVY,H13,H14	
10	PAOZZ	5310011023270	24617	2436161	WASHER,FLAT 1/4 PART OF KIT P/N 5590244.....	2
					UOC:AVY,A13,A14,HVY,H13,H14	
11	PFOZZ	2540012028545	19207	12340131	BRACKET,HEAD PHONE PART OF KIT P/N 5590244.....	1
					UOC:AVY,A13,A14,HVY,H13,H14	
12	PAOZZ	5305007195021	96906	MS51959-81	SCREW,MACHINE 1/4-20 X .75 PART OF KIT P/N 5590244.....	2
					UOC:AVY,A13,A14,HVY,H13,H14	

END OF FIGURE



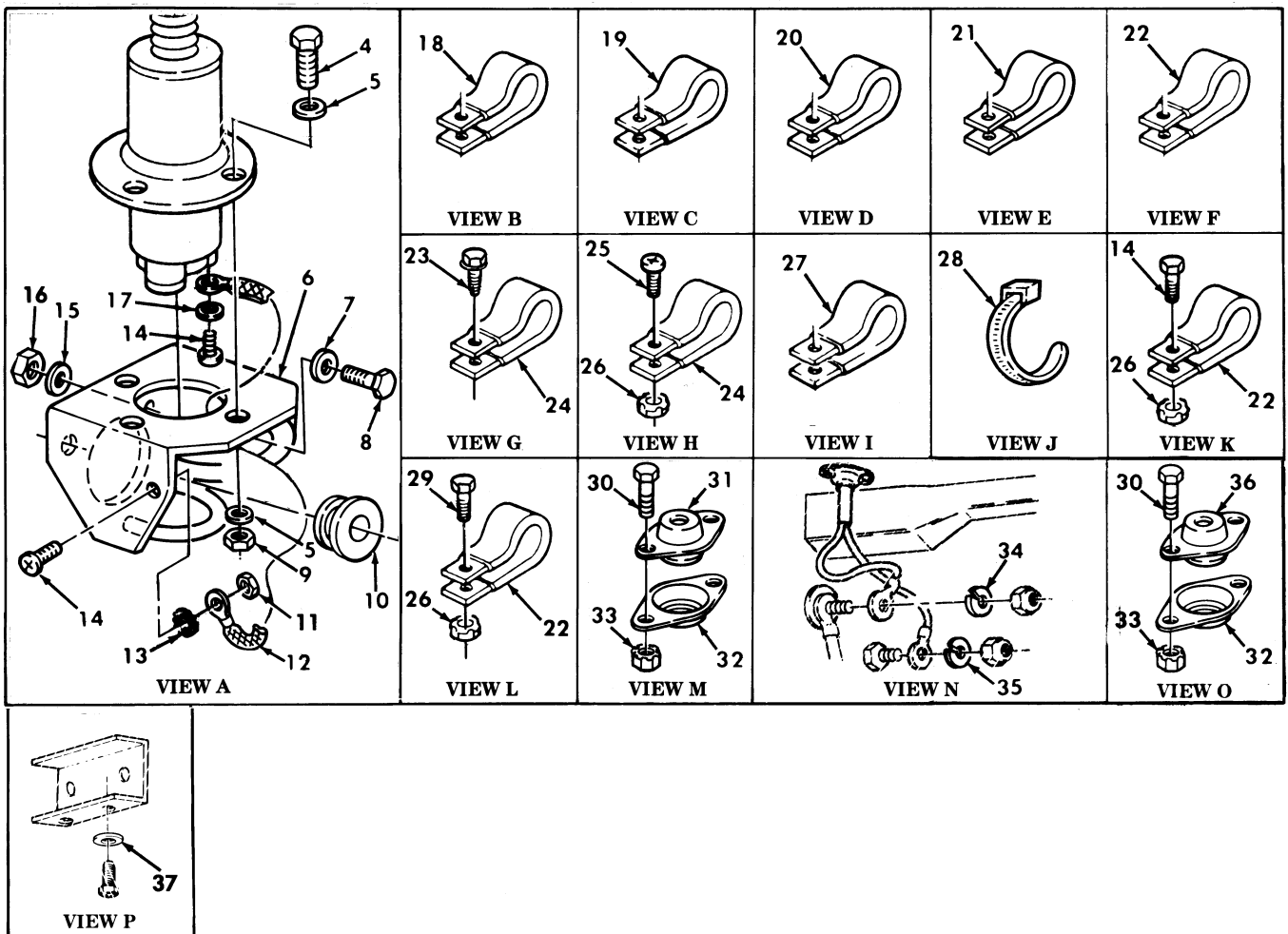
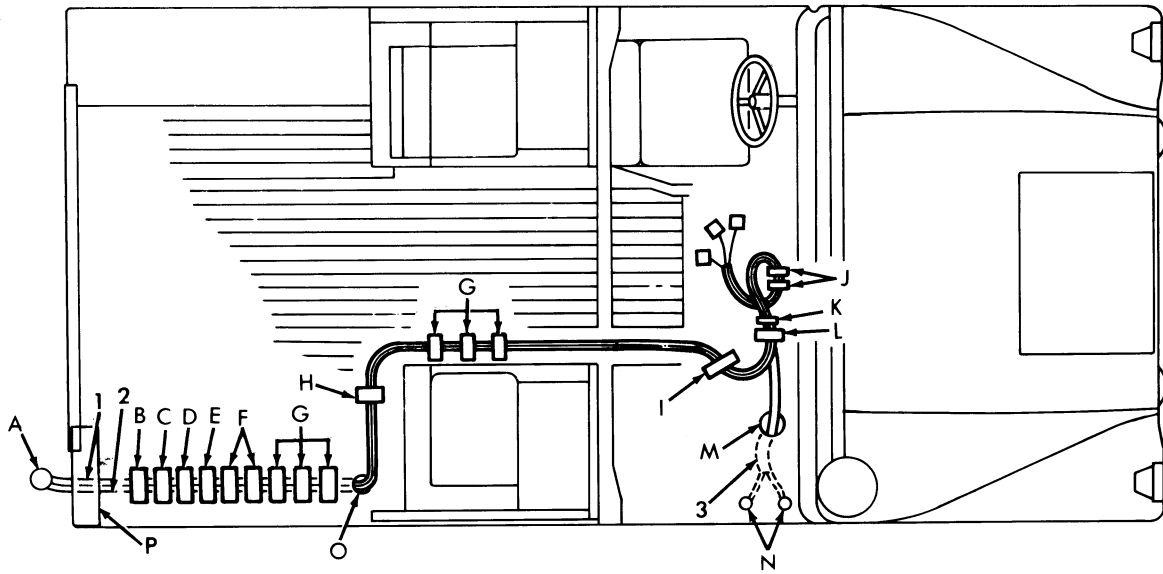

Figure 410. Communications Kit, Radio Cables, AN/GRC-160, AN/VRC-46, and TSEC/KY-57.

SECTION II			TM9-2320-280-24P			
(1)	(2)	(3)	(4)	(5)	(6)	(7)
ITEM	SMR			PART		
NO	CODE	NSN	CAGEC	NUMBER	DESCRIPTION AND USABLE ON CODES(UC)	QTY
GROUP 3307 SPECIAL PURPOSE KITS						
FIG. 410 COMMUNICATIONS KIT,RADIO CABLES,AN/GRC-160,AN/VRC-46,AND TSEC/KY-57						
1	PAOZZ	5995012017495	19207	12338086-3	CABLE ASSEMBLY,RADI PART OF KIT P/N 5590244.....	1
					UOC:A13,A14,H13,H14	
2	PAOZZ	5995012014129	19207	12338089-3	CABLE ASSEMBLY,SPEC PART OF KIT P/N 5590244.....	1
					UOC:A13,A14,H13,H14	
3	PAOZZ	5995012014128	19207	12338088	CABLE ASSEMBLY,SPEC PART OF KIT P/N 5590244.....	1
					UOC:A13,A14,H13,H14	
4	PAOZZ	5305002693216	96906	MS90725-66	SCREW,CAP,HEXAGON H 3/8-16 X 2.00, PART OF KIT P/N 5590244.....	4
					UOC:A13,A14,H13,H14	
5	PAOZZ	5310014124013	24617	2436163	WASHER,FLAT 3/8,PART OF KIT P/N 5590244.....	8
					UOC:A13,A14,H13,H14	
6	PFOZZ	5985012159404	80063	A3046166	SUPPORT,ANTENNA PART OF KIT P/N 5590244.....	1
					UOC:A13,A14,H13,H14	
7	PAOZZ	5310012520512	34623	5592832	WASHER,FLAT 5/16,PART OF KIT P/N 5590244.....	3
					UOC:A13,A14,H13,H14	
8	PAOZZ	5306002258499	96906	MS90725-34	BOLT,MACHINE 5/16-18 X 3/4,PART OF KIT P/N 5590244.....	3
					UOC:A13,A14,H13,H14	
9	PAOZZ	5310009359021	96906	MS51943-35	NUT,SELF-LOCKING,HE 3/8-16,PART OF KIT P/N 5590244.....	4
					UOC:A13,A14,H13,H14	
10	PAOZZ	5325012085424	19207	12338098	GROMMET,NONMETALLIC PART OF KIT P/N 5590244.....	1
					UOC:A13,A14,H13,H14	
11	PAOZZ	5310012510726	34623	5593053	NUT,SELF-LOCKING,HE #10-32,PART OF KIT P/N 5590244.....	1
					UOC:A13,A14,H13,H14	
12	PAOZZ	5999012720018	34623	5598121	STRIP,ELECTRICAL GR PART OF KIT P/N 5590244.....	1
					UOC:A13,A14,H13,H14	
13	PAOZZ	5310000453296	96906	MS35338-43	WASHER,LOCK #10,PART OF KIT P/N 5590244.....	1
					UOC:A13,A14,H13,H14	
14	PAOZZ	5305000593659	96906	MS51958-63	SCREW,MACHINE #10-32 X 1/2,PART OF KIT P/N 5590244.....	3
					UOC:A13,A14,H13,H14	
15	PFOZZ	5310012087576	19207	12338095	WASHER,FLAT 11/32,PART OF KIT P/N 5590244.....	3
					UOC:A13,A14,H13,H14	
16	PAOZZ	5310012531615	34623	5592958	NUT,SELF-LOCKING,HE 5/16-18,PART OF KIT P/N 5590244.....	3

SECTION II			TM9-2320-280-24P			
(1)	(2)	(3)	(4)	(5)	(6)	(7)
ITEM NO	SMR CODE	NSN	CAGEC	PART NUMBER	DESCRIPTION AND USABLE ON CODES(UOC)	QTY
17	PAOZZ	5310000453296	96906	MS35338-43	UOC:A13,A14,H13,H14 WASHER,LOCK #10,PART OF KIT P/N 5590244.....	1
18	PAOZZ	5340008338476	96906	MS21333-122	UOC:A13,A14,H13,H14 CLAMP,LOOP PART OF KIT P/N 5590244.	1
19	PAOZZ	5340000572906	96906	MS21333-73	UOC:A13,A14,H13,H14 CLAMP,LOOP PART OF KIT P/N 5590244.	1
20	PAOZZ	5340009226300	96906	MS21333-77	UOC:A13,A14,H13,H14 CLAMP,LOOP PART OF KIT P/N 5590244.	1
21	PAOZZ	5340007247038	96906	MS21333-76	UOC:A13,A14,H13,H14 CLAMP,LOOP PART OF KIT P/N 5590244.	1
22	PAOZZ	5340000502740	96906	MS21333-75	UOC:A13,A14,H13,H14 CLAMP,LOOP PART OF KIT P/N 5590244.	4
23	PAOZZ	5305012854234	24617	9414241	UOC:A13,A14,H13,H14 SCREW,MACHINE #10-32 X .75,PART OF KIT P/N 5590244.....	6
24	PAOZZ	5340000572904	96906	MS21333-71	UOC:A13,A14,H13,H14 CLAMP,LOOP PART OF KIT P/N 5590244.	7
25	PAOZZ	5305000593661	96906	MS51958-65	UOC:A13,A14,H13,H14 SCREW,MACHINE #10-32 X 3/4,PART OF KIT P/N 5590244.....	1
26	PAOZZ	5310001249265	72582	271169	UOC:A13,A14,H13,H14 NUT,PLAIN,ASSEMBLED #10-32,PART OF KIT P/N 5590244.....	3
27	PAOZZ	5340000886655	96906	MS21333-101	UOC:A13,A14,H13,H14 CLAMP,LOOP PART OF KIT P/N 5590244.	1
28	PAOZZ	5975012055379	96906	MS3367-7	UOC:A13,A14,H13,H14 STRAP,TIEDOWN,ELECT PART OF KIT P/N 5590244.....	2
29	PAOZZ	5305000711322	96906	MS51960-65	UOC:A13,A14,H13,H14 SCREW,MACHINE #10-32 X 1/2,PART OF KIT P/N 5590244.....	1
30	PAOZZ	5305000680502	96906	MS90725-6	UOC:A13,A14,H13,H14 SCREW,CAP,HEXAGON H 1/4-20 X 3/4, PART OF KIT P/N 5590244.....	4
31	PAOZZ	5325012055378	19207	12338084	UOC:A13,A14,H13,H14 GROMMET PART OF KIT P/N 5590244....	1
32	PAOZZ	2590004543620	34623	809223	UOC:A13,A14,H13,H14 RETAINER ASSEMBLY PART OF KIT P/N 5590244.....	2
33	PAOZZ	5310011520598	24617	271172	UOC:A13,A14,H13,H14 NUT,SELF-LOCKING 1/4-20,PART OF KIT P/N 5590244.....	4
34	PAOZZ	5310012538440	34623	5596566	UOC:A13,A14,H13,H14 WASHER,LOCK 1/2,PART OF KIT P/N 5590244.....	2
35	PAOZZ	5310000034094	96906	MS35338-48	UOC:A13,A14,H13,H14 WASHER,LOCK 1/2,PART OF KIT P/N 5590244.....	2
36	PAOZZ	5325012053203	19207	12338085	UOC:A13,A14,H13,H14 GROMMET PART OF KIT P/N 5590244....	1
37	PAOZZ	5310005825965	96906	MS35338-44	UOC:A13,A14,H13,H14 WASHER,LOCK 1/4,PART OF KIT P/N	1

SECTION II			TM9-2320-280-24P			
(1)	(2)	(3)	(4)	(5)	(6)	(7)
ITEM	SMR			PART		
NO	CODE	NSN	CAGEC	NUMBER	DESCRIPTION AND USABLE ON CODES(UOC)	QTY
KIT	PDOZZ	5999011975465	34623	5590244	5590244..... PARTS KIT,ELECTRONI RAIDO,AN/GRC-160,AN/VRC-46,AND TSEC KY-57,CARGO.. UOC:A13,A14,H13,H14	1
					BOLT,MACHINE ( 9) 409-1	
					BOLT,MACHINE ( 3) 410-8	
					BOLT,SELF-LOCKING ( 2) 409-5	
					BRACKET,HEAD PHONE ( 1) 409-11	
					BRACKET,RADIO ( 2) 409-6	
					CABLE ASSEMBLY,RADI( 1) 410-1	
					CABLE ASSEMBLY,SPEC( 1) 410-2	
					CABLE ASSEMBLY,SPEC( 1) 410-3	
					CLAMP,LOOP ( 7) 410-24	
					CLAMP,LOOP ( 1) 410-20	
					CLAMP,LOOP ( 1) 410-19	
					CLAMP,LOOP ( 1) 410-27	
					CLAMP,LOOP ( 1) 410-21	
					CLAMP,LOOP ( 4) 410-22	
					CLAMP,LOOP ( 1) 410-18	
					GROMMET ( 1) 410-36	
					GROMMET ( 1) 410-31	
					GROMMET,NONMETALLIC( 1) 410-10	
					MOUNTING BASE,ELECT( 1) 409-3	
					NUT,PLAIN,ASSEMBLED( 3) 410-26	
					NUT,SELF-LOCKING ( 2) 409-9	
					NUT,SELF-LOCKING ( 4) 410-33	
					NUT,SELF-LOCKING ( 9) 409-4	
					NUT,SELF-LOCKING ( 2) 409-8	
					NUT,SELF-LOCKING ( 3) 410-16	
					NUT,SELF-LOCKING ( 4) 410-9	
					NUT,SELF-LOCKING ( 1) 410-11	
					RETAINER ASSEMBLY ( 2) 410-32	
					SCREW,CAP,HEXAGON H( 4) 410-30	
					SCREW,CAP,HEXAGON H( 4) 410-4	
					SCREW,MACHINE ( 3) 410-14	
					SCREW,MACHINE ( 2) 409-12	
					SCREW,MACHINE ( 6) 410-23	
					SCREW,MACHINE ( 1) 410-25	
					SCREW,MACHINE ( 1) 410-29	
					STRAP ( 2) 410-28	
					STRIP,ELECTRIC,GR ( 1) 410-12	
					SUPPORT,ANTENNA ( 1) 410-6	
					WASHER,FLAT ( 3) 410-15	
					WASHER,FLAT ( 3) 410-7	
					WASHER,FLAT ( 18) 409-2	
					WASHER,FLAT ( 2) 409-7	
					WASHER,FLAT ( 2) 409-10	
					WASHER,FLAT ( 8) 410-5	
					WASHER,LOCK ( 1) 410-17	
					WASHER,LOCK ( 2) 410-34	
					WASHER,LOCK ( 1) 410-13	
					WASHER,LOCK ( 2) 410-35	
					WASHER,LOCK ( 1) 410-37	

END OF FIGURE

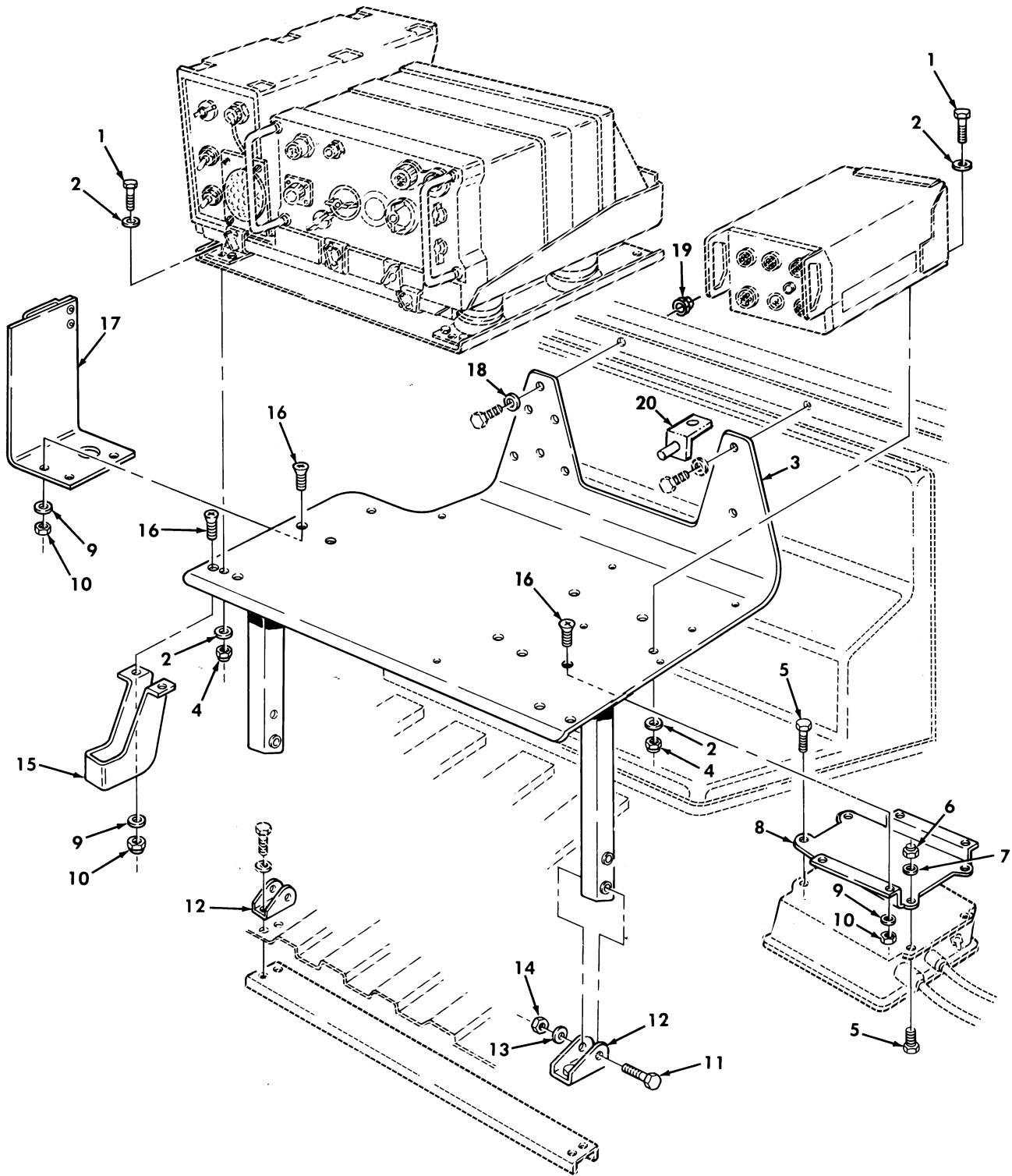

Figure 411. Communications Kit, Radio Rack Assembly, and Mounting Hardware, AN/GRC-160 and TSEC/KY-57, TOW Carrier.

SECTION II			TM9-2320-280-24P			
(1)	(2)	(3)	(4)	(5)	(6)	(7)
ITEM NO	SMR CODE	NSN	CAGEC	PART NUMBER	DESCRIPTION AND USABLE ON CODES(UOC)	QTY
GROUP 3307 SPECIAL PURPOSE KITS						
FIG. 411 COMMUNICATIONS KIT,RADIO RACK ASSEMBLY,AND MOUNTING HARDWARE, AN/GRC-160 AND TSEC/KY-57,TOW CARRIER						
1	PAOZZ	5306002258499	96906	MS90725-34	BOLT,MACHINE 5/16-18 X 1.00.....	8
2	PAOZZ	5310011023270	24617	2436161	UOC:A11,A24,A27,B24,H11,H24,H27,MMM WASHER,FLAT 1/4.....	16
3	PFOZZ	5975011975505	19207	12340167	UOC:A11,A24,A27,B24,H11,H24,H27,MMM MOUNTING BASE,ELECT PART OF KIT P/N 5705689.....	1
4	PAOZZ	5310008140673	96906	MS51943-33	UOC:A11,A24,A27,B24,H11,H24,H27,MMM NUT,SELF-LOCKING,HE 5/16-18.....	8
5	PAOZZ	5305002400194	96906	MS51849-76	UOC:A11,A24,A27,B24,H11,H24,H27,MMM SCREW,MACHINE #10-24 X 3/4.....	4
6	PAOZZ	5310012699245	24617	190254	UOC:A11,A24,A27,B24,H11,H24,H27,MMM NUT,SELF-LOCKING,HE #10-24.....	4
7	PAOZZ	5310000145850	96906	MS27183-42	UOC:A11,A24,A27,B24,H11,H24,H27,MMM WASHER,FLAT #10.....	4
8	PAOZZ	2540012028548	19207	12340153	UOC:A11,A24,A27,B24,H11,H24,H27,MMM BRACE,RADIO MOUNTIN PART OF KIT P/N 5705689.....	1
9	PAOZZ	5310011023270	24617	2436161	UOC:A11,A24,A27,B24,H11,H24,H27,MMM WASHER,FLAT 1/4.....	9
10	PAOZZ	5310000131245	21450	131245	UOC:A11,A24,A27,B24,H11,H24,H27,MMM NUT,SELF-LOCKING,HE 1/4-20.....	9
11	PAOZZ	5306010684592	96906	MS35764-1303	UOC:A11,A24,A27,B24,H11,H24,H27,MMM BOLT,SELF-LOCKING 3/8-16 X 2.25, PART OF KIT P/N 5705689.....	2
12	PFOZZ	2590012028546	19207	12340134	UOC:A11,A24,A27,B24,H11,H24,H27,MMM BRACKET,RADIO PART OF KIT P/N 5705689.....	2
13	PAOZZ	5310014124013	24617	2436163	UOC:A11,A24,A27,B24,H11,H24,H27,MMM WASHER,FLAT 3/8.....	2
14	PAOZZ	5310009359021	96906	MS51943-35	UOC:A11,A24,A27,B24,H11,H24,H27,MMM NUT,SELF-LOCKING,HE 3/8-16.....	2
15	PFOZZ	2540012028545	19207	12340131	UOC:A11,A24,A27,B24,H11,H24,H27,MMM BRACKET,HEAD PHONE PART OF KIT P/N 5705689.....	1
16	PAOZZ	5305007195021	96906	MS51959-81	UOC:A11,A24,A27,B24,H11,H24,H27,MMM SCREW,MACHINE 1/4-20 X .75.....	9
17	PFOZZ	5340012097386	19207	12340151	UOC:A11,A24,A27,B24,H11,H24,H27,MMM BRACKET,ANGLE PART OF KIT P/N 5705689.....	1
18	PAOZZ	5310011708705	24617	9419265	UOC:A11,A24,A27,B24,H11,H24,H27,MMM WASHER,FLAT.....	2
19	PAOZZ	5310009359022	96906	MS51943-32	UOC:B24 NUT,SELF-LOCKING,HE.....	2
20	PFOZZ	2590014398268	19207	12446763	UOC:B24 BRACKET,ANGLE.....	1

END OF FIGURE

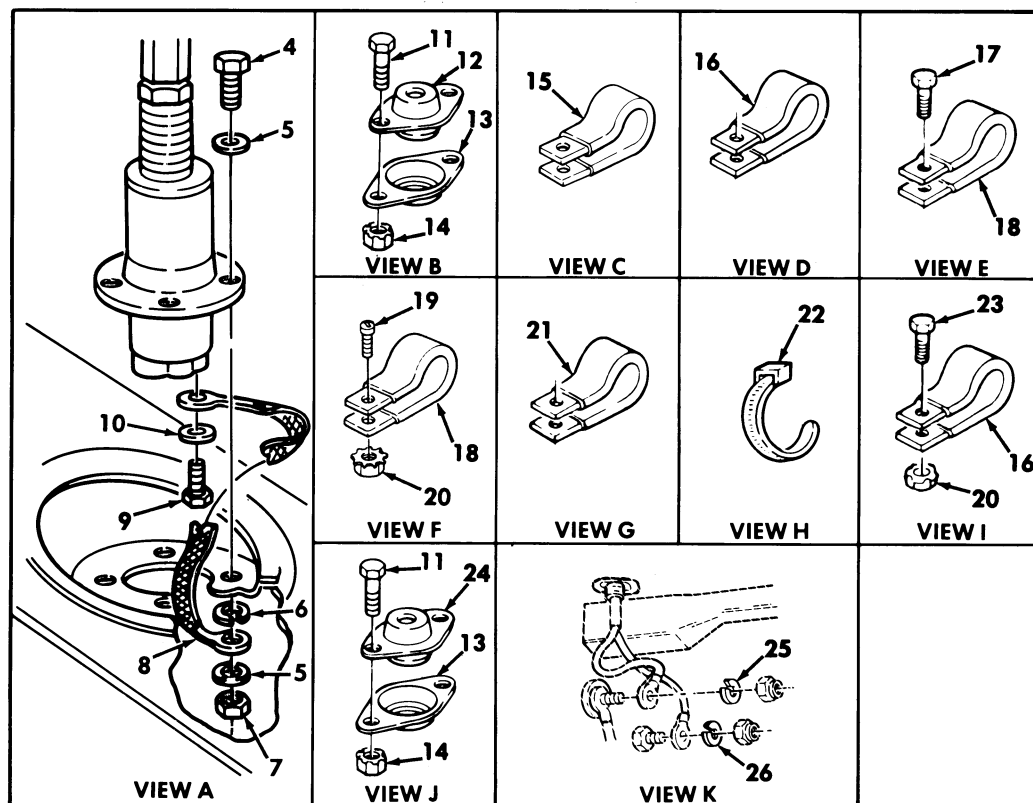
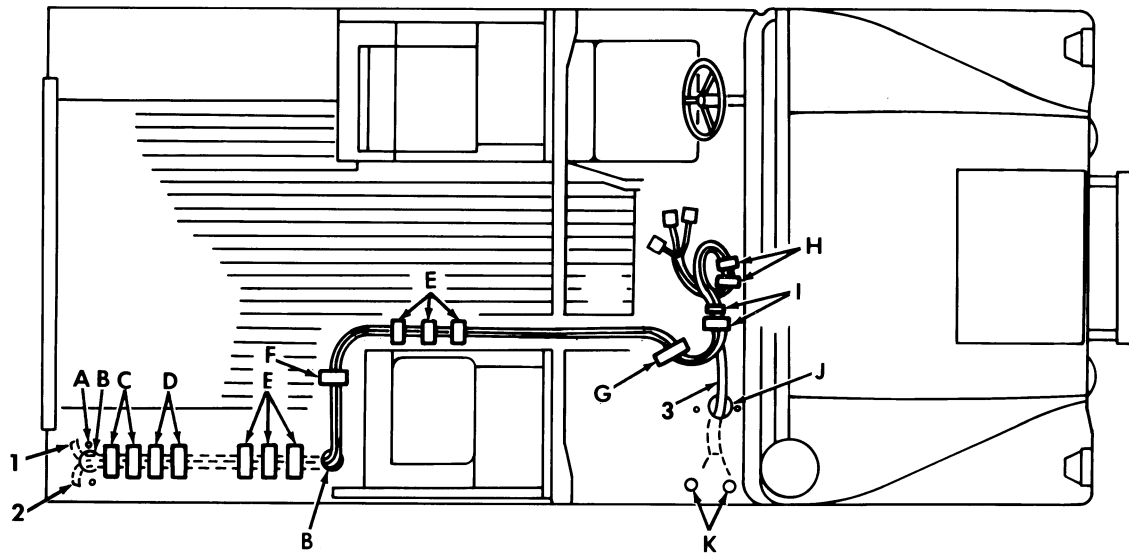

Figure 412. Communications Kit, Radio Cables, AN/GRC-160, AN/VRC-46, and TSEC/KY-57, TOW Carrier.

SECTION II			TM9-2320-280-24P			
(1)	(2)	(3)	(4)	(5)	(6)	(7)
ITEM NO	SMR CODE	NSN	CAGEC	PART NUMBER	DESCRIPTION AND USABLE ON CODES(UC)	QTY
GROUP 3307 SPECIAL PURPOSE KITS						
FIG. 412 COMMUNICATIONS KIT,RADIO CABLES,AN/GRC-160,AN/VRC-46,AND TSEC/KY-57,TOW CARRIER						
1	PAOZZ	5995012017495	34623	5589167	CABLE ASSEMBLY,RADI PART OF KIT P/N 5705689.....	1
2	PAOZZ	5995012014129	19207	12338089-3	UOC:A11,A24,A27,B24,H11,H24,H27,MMM CABLE ASSEMBLY,SPEC PART OF KIT P/N 5705689.....	1
3	PAOZZ	5995012014128	19207	12338088	UOC:A11,A24,A27,B24,H11,H24,H27,MMM CABLE ASSEMBLY,SPEC PART OF KIT P/N 5705689.....	1
4	PAOZZ	5305007829489	80204	B1821BH038C200N	UOC:A11,A24,A27,B24,H11,H24,H27,MMM SCREW,CAP,HEXAGON H 3/8-16 X 2.00, PART OF KIT P/N 5705689.....	4
5	PAOZZ	5310014124013	24617	2436163	UOC:A11,A24,A27,B24,H11,H24,H27,MMM WASHER,FLAT 3/8.....	8
6	PAOZZ	5310000453299	96906	MS35333-42	UOC:A11,A24,A27,B24,H11,H24,H27,MMM WASHER,LOCK 3/8.....	1
7	PAOZZ	5310009359021	96906	MS51943-35	UOC:A11,A24,A27,B24,H11,H24,H27,MMM NUT,SELF-LOCKING,HE 3/8-16.....	4
8	PAOZZ	5940012048830	34623	5591200	UOC:A11,A24,A27,B24,H11,H24,H27,MMM TERMINAL STRIP,GROU PART OF KIT P/N 5705689.....	1
9	PAOZZ	5305000593659	96906	MS51958-63	UOC:A11,A24,A27,B24,H11,H24,H27,MMM SCREW,MACHINE #10-32 X 1/2,PART OF KIT P/N 5705689.....	2
10	PAOZZ	5310000453296	96906	MS35338-43	UOC:A11,A24,A27,B24,H11,H24,H27,MMM WASHER,LOCK 3/8,PART OF KIT P/N 5705689.....	1
11	PAOZZ	5305000680502	96906	MS90725-6	UOC:A11,A24,A27,B24,H11,H24,H27,MMM SCREW,CAP,HEXAGON H 1/4-20 X 3/4, PART OF KIT P/N 5705689.....	6
12	PAOZZ	5325012053203	19207	12338085	UOC:A11,A24,A27,B24,H11,H24,H27,MMM GROMMET PART OF KIT P/N 5705689....	2
13	PAOZZ	2590004543620	19207	809223	UOC:A11,A24,A27,B24,H11,H24,H27,MMM RETAINER ASSEMBLY PART OF KIT P/N 5705689.....	3
14	PAOZZ	5310011520598	24617	271172	UOC:A11,A24,A27,B24,H11,H24,H27,MMM NUT,SELF-LOCKING,HE 1/4-20,PART OF KIT P/N 5705689.....	6
15	PAOZZ	5340008338476	96906	MS21333-122	UOC:A11,A24,A27,B24,H11,H24,H27,MMM CLAMP,LOOP PART OF KIT P/N 5705689..	2
16	PAOZZ	5340000502740	96906	MS21333-75	UOC:A11,A24,A27,B24,H11,H24,H27,MMM CLAMP,LOOP PART OF KIT P/N 5705689..	4
17	PAOZZ	5305012596322	34623	5593913	UOC:A11,A24,A27,B24,H11,H24,H27,MMM SCREW,MACHINE #10-32 X 3/4,PART OF KIT P/N 5705689.....	6
18	PAOZZ	5340000572904	96906	MS21333-71	UOC:A11,A24,A27,B24,H11,H24,H27,MMM CLAMP,LOOP PART OF KIT P/N 5705689..	7



SECTION II			TM9-2320-280-24P			
(1)	(2)	(3)	(4)	(5)	(6)	(7)
ITEM NO	SMR CODE	NSN	CAGEC	PART NUMBER	DESCRIPTION AND USABLE ON CODES(UOC)	QTY
19	PAOZZ	5305000593661	96906	MS51958-65	SCREW,MACHINE #10-32 X 3/4,PART OF KIT P/N 5705689.....	1
					UOC:A11,A24,A27,B24,H11,H24,H27,MMM	
20	PAOZZ	5310012510726	34623	5593053	NUT,SELF-LOCKING,HE #10-32.....	3
					UOC:A11,A24,A27,B24,H11,H24,H27,MMM	
21	PAOZZ	5340008546729	96906	MS21333-103	CLAMP,LOOP.....	1
					UOC:A11,A24,A27,B24,H11,H24,H27,MMM	
22	PAOZZ	5975012055379	96906	MS3367-7	STRAP PART OF KIT P/N 5705689.....	2
					UOC:A11,A24,A27,B24,H11,H24,H27,MMM	
23	PAOZZ	5305009847363	96906	MS35191-272	SCREW,MACHINE #10-32 X 1/2,PART OF KIT P/N 5705689.....	2
					UOC:A11,A24,A27,B24,H11,H24,H27,MMM	
24	PAOZZ	5325012055378	19207	12338084	GROMMET PART OF KIT P/N 5705689.....	1
					UOC:A11,A24,A27,B24,H11,H24,H27,MMM	
25	PFOZZ	5310012538440	34623	5596566	WASHER,LOCK 1/2.....	1
					UOC:A11,A24,A27,B24,H11,H24,H27,MMM	
26	PAOZZ	5310000034094	96906	MS35338-48	WASHER,LOCK 1/2.....	1
					UOC:A11,A24,A27,B24,H11,H24,H27,MMM	
KIT	PDOZZ	5895011975467	34623	5705689	PARTS KIT,ELECTRONI RADIO,AN/GRC-160,AN/VRC-46,AND TSEC/KY-57,TOW CARRIER.....	1
					UOC:A11,A24,A27,B24,H11,H24,H27,MMM	
					BOLT,SELF-LOCKING ( 2) 411-11	
					BRACE,RADIO MOUNTIN( 1) 411-8	
					BRACKET,HEAD PHONE ( 1) 411-15	
					BRACKET,ANGLE ( 1) 411-17	
					BRACKET,RADIO ( 2) 411-12	
					CABLE ASSEMBLY,RADI( 1) 412-1	
					CABLE ASSEMBLY,SPEC( 1) 412-3	
					CABLE ASSEMBLY,SPEC( 1) 412-2	
					CLAMP,LOOP ( 2) 412-15	
					CLAMP,LOOP ( 4) 412-16	
					CLAMP,LOOP ( 7) 412-18	
					GROMMET ( 1) 412-24	
					GROMMET ( 2) 412-12	
					MOUNTING BASE,ELECT( 1) 411-3	
					RETAINER ASSEMBLY ( 3) 411-13	
					NUT,SELF-LOCKING ( 6) 412-14	
					SCREW,CAP,HEXAGON H( 6) 412-11	
					SCREW,CAP,HEXAGON H( 4) 412-4	
					SCREW,MACHINE ( 2) 412-23	
					SCREW,MACHINE ( 2) 412-9	
					SCREW,MACHINE ( 6) 412-17	
					SCREW,MACHINE ( 1) 412-19	
					STRAP ( 2) 412-22	
					TERMINAL STRIP ( 1) 412-8	
					WASHER,LOCK ( 1) 412-10	

END OF FIGURE

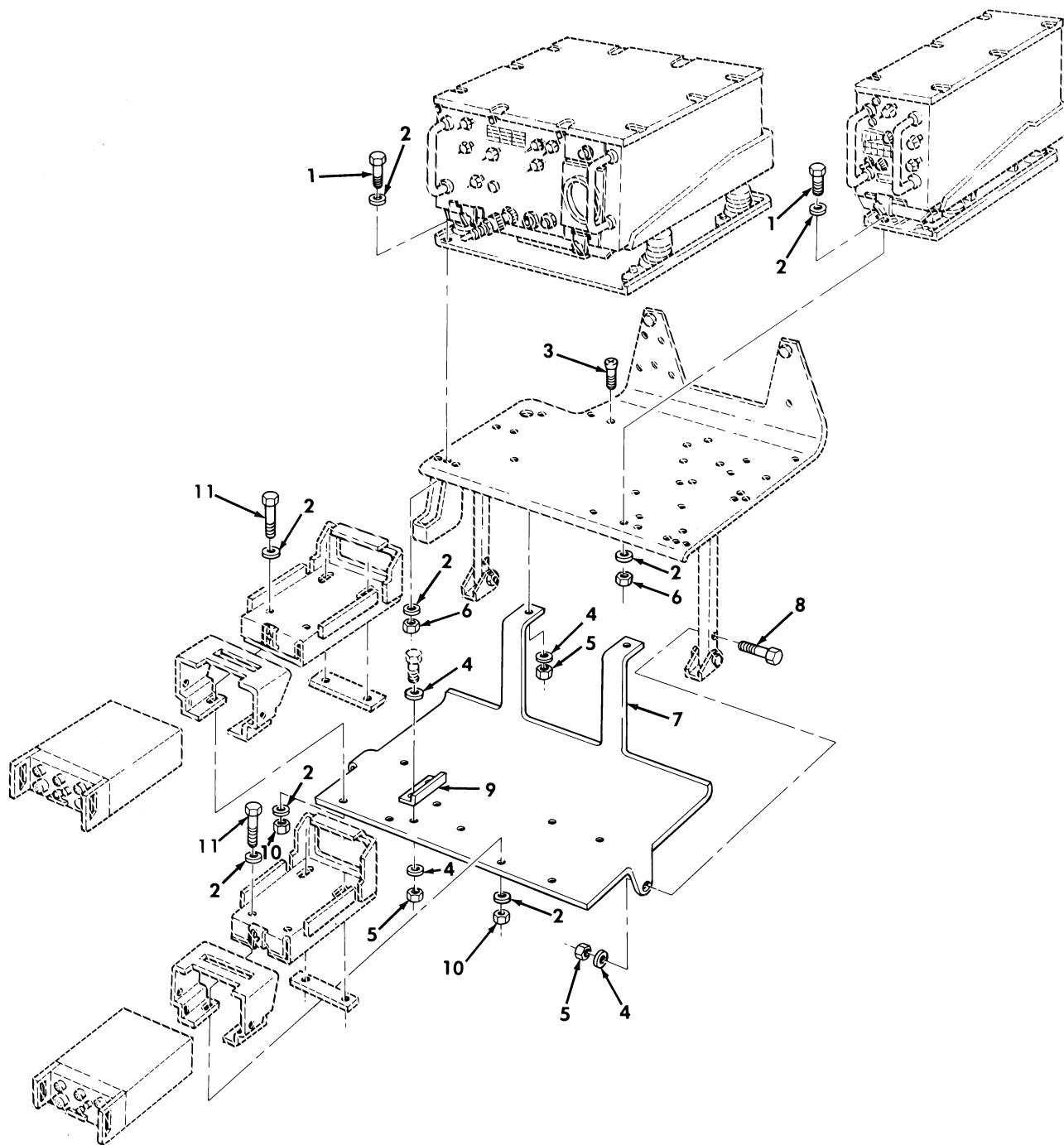

Figure 413. Communications Kit, Radio Rack Assembly, AN/VRC-47 and (2) TSEC/KY-57 Assemblies.

SECTION II			TM9-2320-280-24P			
(1)	(2)	(3)	(4)	(5)	(6)	(7)
ITEM	SMR			PART		
NO	CODE	NSN	CAGEC	NUMBER	DESCRIPTION AND USABLE ON CODES(UOC)	QTY
GROUP 3307 SPECIAL PURPOSE KITS						
FIG. 413 COMMUNICATIONS KIT,RADIO RACK ASSEMBLY,AN/VRC-47 AND (2) TSEC/KY-57 ASSEMBLIES						
1	PAOZZ	5306002258499	96906	MS90725-34	BOLT,MACHINE 5/16-18 X 1.00,PART OF KIT P/N PPL-10323.....	8
					UOC:AVY,A13,A14,BVY,B17,B18,C17,HVY,H13,H14,H17,H18,NNN	
2	PAOZZ	5310012520512	34623	5592832	WASHER,FLAT 5/16,PART OF IT P/N PPL-10323.....	32
					UOC:AVY,A13,A14,BVY,B17,B18,C17,HVY,H13,H14,H17,H18,NNN	
3	PAOZZ	5305007195021	96906	MS51959-81	SCREW,MACHINE 1/4-20 X .75,PART OF KIT P/N PPL-10323.....	2
					UOC:AVY,A13,A14,BVY,B17,B18,C17,HVY,H13,H14,H17,H18,NNN	
4	PAOZZ	5310011023270	24617	2436161	WASHER,FLAT 1/4,PART OF KIT P/N PPL-10323.....	8
					UOC:AVY,A13,A14,BVY,B17,B18,C17,HVY,H13,H14,H17,H18,NNN	
5	PAOZZ	5310000614650	96906	MS51943-31	NUT,SELF-LOCKING,HE 1/4-20,PART OF KIT P/N PPL-10323.....	6
					UOC:AVY,A13,A14,BVY,B17,B18,C17,HVY,H13,H14,H17,H18,NNN	
6	PAOZZ	5310008140673	96906	MS51943-33	NUT,SELF-LOCKING,HE 5/16-18,PART OF KIT P/N PPL-10323.....	8
					UOC:AVY,A13,A14,BVY,B17,B18,C17,HVY,H13,H14,H17,H18,NNN	
7	PAOZZ	2540012491589	19207	12340641	SHELF,AUXILIARY PART OF KIT P/N PPL-10323.....	1
					UOC:AVY,A13,A14,BVY,B17,B18,C17,HVY,H13,H14,H17,H18,NNN	
8	PAOZZ	5305000712237	96906	MS90725-14	SCREW,CAP,HEXAGON H 1/4-20 X 2.00, PART OF KIT P/N PPL-10323.....	2
					UOC:AVY,A13,A14,BVY,B17,B18,C17,HVY,H13,H14,H17,H18,NNN	
9	PAOZZ	5340012551109	19207	12340635	BRACKET,ANGLE PART OF KIT P/N PPL-10323.....	1
					UOC:AVY,A13,A14,BVY,B17,B18,C17,HVY,H13,H14,H17,H18,NNN	
10	PAOZZ	5310012559452	34623	5593027	NUT,PLAIN,HEXAGON 5/16-24,PART OF KIT P/N PPL-10323.....	8
					UOC:AVY,A13,A14,BVY,B17,B18,C17,HVY,H13,H14,H17,H18,NNN	
11	PAOZZ	5306000514077	80204	B1821BH031F113N	BOLT,MACHINE 5/16-24 X 1.125,PART OF KIT P/N 5705689.....	8
					UOC:AVY,A13,A14,BVY,B17,B18,C17,HVY,H13,H14,H17,H18,NNN	

END OF FIGURE

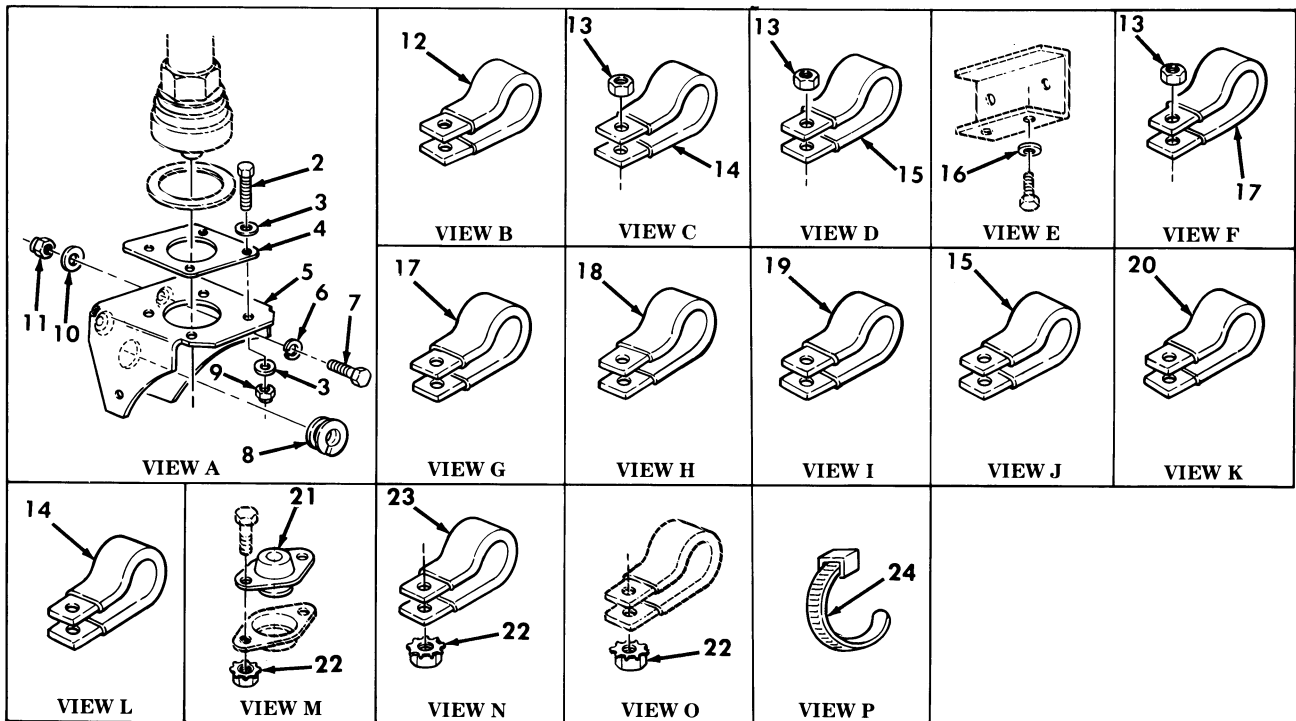
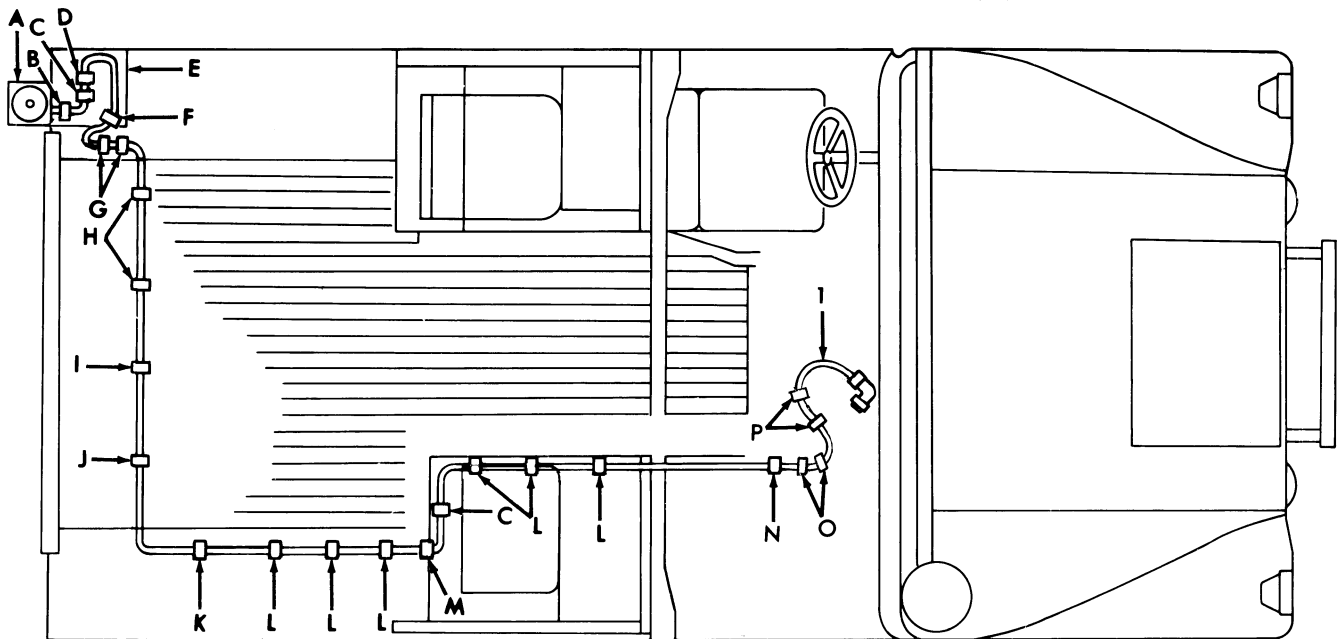

Figure 414. Communications Kit, Radio Cables, AN/VRC-47, and (2) TSEC/KY-57 Assemblies.

SECTION II			TM9-2320-280-24P			
(1)	(2)	(3)	(4)	(5)	(6)	(7)
ITEM NO	SMR CODE	NSN	CAGEC	PART NUMBER	DESCRIPTION AND USABLE ON CODES(UC)	QTY
GROUP 3307 SPECIAL PURPOSE KITS						
FIG. 414 COMMUNICATIONS KIT,RADIO CABLES,AN/VRC-47 AND (2) TSEC/KY-57 ASSEMBLIES						
1	PAOZZ	5995012519316	19207	12338086-4	CABLE ASSEMBLY,RADI PART OF KIT P/N PPL-10323.....	1
					UOC:AVY,A13,A14,BVY,B17,B18,C17,HVY,H13,H14,H17,H18,NNN	
2	PAOZZ	5305008213869	80204	B1821BH038C175N	SCREW,CAP,HEXAGON H 3/8-16 X 1.75 PART OF KIT P/N PPL-10323.....	4
					UOC:AVY,A13,A14,BVY,B17,B18,C17,HVY,H13,H14,H17,H18,NNN	
3	PAOZZ	5310014124013	24617	2436163	WASHER,FLAT 3/8 PART OF KIT P/N PPL-10323.....	8
					UOC:AVY,A13,A14,BVY,B17,B18,C17,HVY,H13,H14,H17,H18,NNN	
4	PAOZZ	5985012533514	19207	12340637	ADAPTER,ANTENNA TO PART OF KIT P/N PPL-10323.....	1
					UOC:AVY,A13,A14,BVY,B17,B18,C17,HVY,H13,H14,H17,H18,NNN	
5	PAOZZ	5985012159404	80063	A3046166	SUPPORT,ANTENNA PART OF KIT P/N PPL-10323.....	1
					UOC:AVY,A13,A14,BVY,B17,B18,C17,HVY,H13,H14,H17,H18,NNN	
6	PAOZZ	5310012520512	34623	5592832	WASHER,FLAT 5/16 PART OF KIT P/N PPL-10323.....	3
					UOC:AVY,A13,A14,BVY,B17,B18,C17,HVY,H13,H14,H17,H18,NNN	
7	PAOZZ	5306002258499	96906	MS90725-34	BOLT,MACHINE 5/16-18 X 1.00 PART OF KIT P/N PPL-10323.....	3
					UOC:AVY,A13,A14,BVY,B17,B18,C17,HVY,H13,H14,H17,H18,NNN	
8	PAOZZ	5325012085424	19207	12338098	GROMMET,NONMETALLIC PART OF KIT P/N PPL-10323.....	1
					UOC:AVY,A13,A14,BVY,B17,B18,C17,HVY,H13,H14,H17,H18,NNN	
9	PAOZZ	5310009359021	96906	MS51943-35	NUT,SELF-LOCKING,HE 3/8-16 PART OF KIT P/N PPL-10323.....	4
					UOC:AVY,A13,A14,BVY,B17,B18,C17,HVY,H13,H14,H17,H18,NNN	
10	PAOZZ	5310012087576	19207	12338095	WASHER,FLAT 5/16 PART OF KIT P/N PPL-10323.....	3
					UOC:AVY,A13,A14,BVY,B17,B18,C17,HVY,H13,H14,H17,H18,NNN	
11	PAOZZ	5310008140673	96906	MS51943-33	NUT,SELF-LOCKING,HE 5/16-18 PART OF KIT P/N PPL-10323.....	3
					UOC:AVY,A13,A14,BVY,B17,B18,C17,HVY,H13,H14,H17,H18,NNN	
12	PAOZZ	5340000509077	96906	MS21333-119	CLAMP,LOOP PART OF KIT P/N PPL-10323	1
					UOC:AVY,A13,A14,BVY,B17,B18,C17,HVY,H13,H14,H17,H18,NNN	

SECTION II			TM9-2320-280-24P			
(1)	(2)	(3)	(4)	(5)	(6)	(7)
ITEM	SMR			PART		
NO	CODE	NSN	CAGEC	NUMBER	DESCRIPTION AND USABLE ON CODES(UC)	QTY
13	PAOZZ	5310001249265	72582	271169	NUT,PLAIN,ASSEMBLED #10-32 PART OF KIT P/N PPL-10323..... UOC:AVY,A13,A14,BVY,B17,B18,C17,HVY, H13,H14,H17,H18,NNN	6
14	PAOZZ	5340000572904	96906	MS21333-71	CLAMP,LOOP PART OF KIT P/N PPL-10323 UOC:AVY,A13,A14,BVY,B17,B18,C17,HVY, H13,H14,H17,H18,NNN	8
15	PAOZZ	5340009899222	96906	MS21333-74	CLAMP,LOOP PART OF KIT P/N PPL-10323 UOC:AVY,A13,A14,BVY,B17,B18,C17,HVY, H13,H14,H17,H18,NNN	2
16	PAOZZ	5310005825965	96906	MS35338-44	WASHER,LOCK 1/4 PART OF KIT P/N PPL -10323..... UOC:AVY,A13,A14,BVY,B17,B18,C17,HVY, H13,H14,H17,H18,NNN	2
17	PAOZZ	5340000572906	96906	MS21333-73	CLAMP,LOOP PART OF KIT P/N PPL-10323 UOC:AVY,A13,A14,BVY,B17,B18,C17,HVY, H13,H14,H17,H18,NNN	2
18	PAOZZ	5340007247038	96906	MS21333-76	CLAMP,LOOP PART OF KIT P/N PPL-10323 UOC:AVY,A13,A14,BVY,B17,B18,C17,HVY, H13,H14,H17,H18,NNN	2
19	PAOZZ	5340009226300	96906	MS21333-77	CLAMP,LOOP PART OF KIT P/N PPL-10323 UOC:AVY,A13,A14,BVY,B17,B18,C17,HVY, H13,H14,H17,H18,NNN	1
20	PAOZZ	5340000502740	96906	MS21333-75	CLAMP,LOOP PART OF KIT P/N PPL-10323 UOC:AVY,A13,A14,BVY,B17,B18,C17,HVY, H13,H14,H17,H18,NNN	1
21	PAOZZ	5325012555062	34623	5590029	GROMMET,NONMETALLIC PART OF KIT P/N PPL-10323..... UOC:AVY,A13,A14,BVY,B17,B18,C17,HVY, H13,H14,H17,H18,NNN	1
22	PAOZZ	5310012538380	34623	5592818	NUT,SELF-LOCKING,HE 1/4-20 PART OF KIT P/N PPL-10323..... UOC:AVY,A13,A14,BVY,B17,B18,C17,HVY, H13,H14,H17,H18,NNN	4
23	PAOZZ	5340009848540	96906	MS21333-102	CLAMP,LOOP PART OF KIT P/N PPL-10323 UOC:AVY,A13,A14,BVY,B17,B18,C17,HVY, H13,H14,H17,H18,NNN	1
24	PAOZZ	5975012055379	96906	MS3367-7	STRAP,TIEDOWN,ELECT PART OF KIT P/N PPL-10323..... UOC:AVY,A13,A14,BVY,B17,B18,C17,HVY, H13,H14,H17,H18,NNN	2
KIT	PDOZZ	5820012221107	80063	PPL-10323	TRANSITION KIT,ELEC RADIO RACK ASSEMBLY,AN/VRC-47 AND TSEC/KY-57... UOC:AVY,A13,A14,BVY,B17,B18,C17,HVY, H13,H14,H17,H18,NNN ADAPTER,ANTENNA TO ( 1) 414-4 BOLT,MACHINE ( 8) 413-1 BOLT,MACHINE ( 8) 413-11 BOLT,MACHINE ( 3) 414-7 BRACKET,ANGLE ( 1) 413-9 CABLE ASSEMBLY,RADI ( 1) 414-1 CLAMP,LOOP ( 1) 414-12 CLAMP,LOOP ( 8) 414-14	1

SECTION II			TM9-2320-280-24P				
(1)	(2)	(3)	(4)	(5)	(6)	(7)	
ITEM	SMR			PART			
NO	CODE	NSN	CAGEC	NUMBER	DESCRIPTION AND USABLE ON	CODES (UOC)	QTY
					CLAMP, LOOP	( 2) 414-15	
					CLAMP, LOOP	( 2) 414-17	
					CLAMP, LOOP	( 2) 414-18	
					CLAMP, LOOP	( 1) 414-19	
					CLAMP, LOOP	( 1) 414-20	
					CLAMP, LOOP	( 1) 414-23	
					GROMMET, NONMETALLIC	( 1) 414-8	
					GROMMET, NONMETALLIC	( 1) 414-21	
					NUT, PLAIN, HEXAGON	( 8) 413-10	
					NUT, PLAIN, ASSEMBLED	( 6) 414-13	
					NUT, SELF-LOCKING, HE	( 6) 413-5	
					NUT, SELF-LOCKING, HE	( 8) 413-6	
					NUT, SELF-LOCKING, HE	( 4) 414-9	
					NUT, SELF-LOCKING, HE	( 3) 414-11	
					NUT, SELF-LOCKING, HE	( 4) 414-22	
					SCREW, CAP, HEXAGON H	( 2) 413-8	
					SCREW, CAP, HEXAGON H	( 4) 414-2	
					SCREW, MACHINE	( 2) 413-3	
					SHELF, AUXILIARY	( 1) 413-7	
					STRAP, TIEDOWN, ELECT	( 2) 414-24	
					SUPPORT, ANTENNA	( 1) 414-5	
					WASHER, FLAT	( 32) 413-2	
					WASHER, FLAT	( 8) 413-4	
					WASHER, FLAT	( 8) 414-3	
					WASHER, FLAT	( 3) 414-6	
					WASHER, FLAT	( 3) 414-10	
					WASHER, LOCK	( 2) 414-16	

END OF FIGURE

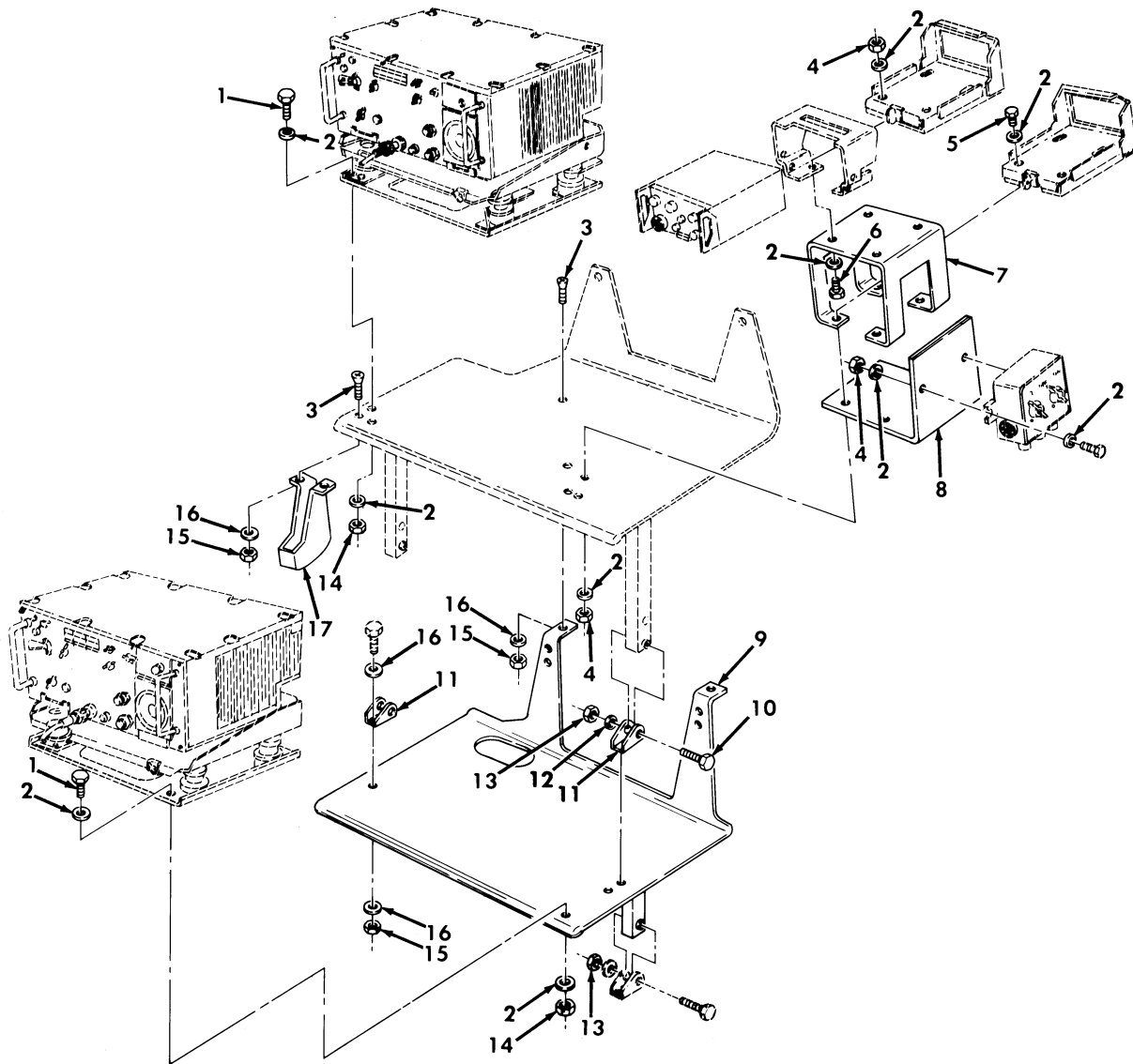

Figure 415. Communications Kit, Radio Rack Assembly, AN/VRC-49, and (2) TSEC/KY-57 Assemblies.



SECTION II			TM9-2320-280-24P			
(1)	(2)	(3)	(4)	(5)	(6)	(7)
ITEM NO	SMR CODE	NSN	CAGEC	PART NUMBER	DESCRIPTION AND USABLE ON CODES(UC)	QTY
GROUP 3307 SPECIAL PURPOSE KITS						
FIG. 415 COMMUNICATIONS KIT,RADIO RACK ASSEMBLY,AN/VRC-49 AND (2) TSEC/KY-57 ASSEMBLIES						
1	PAOZZ	5306002558499	96906	MS90725-34	BOLT,MACHINE 5/16-18 X 1.00 PART OF KIT P/N PPL-10324.....	10
2	PAOZZ	5310012520512	34623	5592832	UOC:AVY,A13,A14,BVY,HVY,H13,H14,NNN WASHER,FLAT 5/16 PART OF KIT P/N PPL-10324.....	40
3	PAOZZ	5305007195021	96906	MS51959-81	UOC:AVY,A13,A14,BVY,HVY,H13,H14,NNN SCREW,MACHINE 1/4-20 X .75 PART OF KIT P/N PPL-10324.....	6
4	PAOZZ	5310002416658	96906	MS51943-34	UOC:AVY,A13,A14,BVY,HVY,H13,H14,NNN NUT,SELF-LOCKING,HE 5/16-24 PART OF KIT P/N PPL-10324.....	10
5	PAOZZ	5306000514077	80204	B1821BH031F113N	UOC:AVY,A13,A14,BVY,HVY,H13,H14,NNN BOLT,MACHINE 5/16-24 X 1.125 PART OF KIT P/N PPL-10324.....	4
6	PAOZZ	5306012552662	34623	5593359	UOC:AVY,A13,A14,BVY,HVY,H13,H14,NNN BOLT,MACHINE 5/16-24 X .88 PART OF KIT P/N PPL-10324.....	4
7	PAOZZ	5340012491590	19207	12340639	UOC:AVY,A13,A14,BVY,HVY,H13,H14,NNN BRACKET,MOUNTING PART OF KIT P/N PPL-10324.....	1
8	PFOZZ	5340012559514	19207	12340636	UOC:AVY,A13,A14,BVY,HVY,H13,H14,NNN BRACKET,ANGLE PART OF KIT P/N PPL-10324.....	1
9	PAOZZ	2540012507590	19207	12340581	UOC:AVY,A13,A14,BVY,HVY,H13,H14,NNN RACK ASSEMBLY,RADIO PART OF KIT P/N PPL-10324.....	1
10	PAOZZ	5306010684592	96906	MS35764-1303	UOC:AVY,A13,A14,BVY,HVY,H13,H14,NNN BOLT,SELF-LOCKING 3/8-16 X 2.25 PART OF KIT P/N PPL-10324.....	2
11	PFOZZ	2590012028546	19207	12340134	UOC:AVY,A13,A14,BVY,HVY,H13,H14,NNN BRACKET,VEHICULAR C PART OF KIT P/N PPL-10324.....	2
12	PAOZZ	5310014124013	24617	2436163	UOC:AVY,A13,A14,BVY,HVY,H13,H14,NNN WASHER,FLAT 3/8 PART OF KIT P/N PPL-10324.....	2
13	PAOZZ	5310009359021	96906	MS51943-35	UOC:AVY,A13,A14,BVY,HVY,H13,H14,NNN NUT,SELF-LOCKING,HE 3/8-16 PART OF KIT P/N PPL-10324.....	4
14	PAOZZ	5310008140673	96906	MS51943-33	UOC:AVY,A13,A14,BVY,HVY,H13,H14,NNN NUT,SELF-LOCKING,HE 5/16-18 PART OF KIT P/N PPL-10324.....	10
15	PAOZZ	5310000614650	96906	MS51943-31	UOC:AVY,A13,A14,BVY,HVY,H13,H14,NNN NUT,SELF-LOCKING,HE 1/4-20 PART OF KIT P/N PPL-10324.....	10
16	PAOZZ	5310011023270	24617	2436161	UOC:AVY,A13,A14,BVY,HVY,H13,H14,NNN WASHER,FLAT 1/4 PART OF KIT P/N PPL-10324.....	14

SECTION II			TM9-2320-280-24P			
(1)	(2)	(3)	(4)	(5)	(6)	(7)
ITEM	SMR			PART		
NO	CODE	NSN	CAGEC	NUMBER	DESCRIPTION AND USABLE ON CODES(UOC)	QTY
17	PFOZZ	2540012028545	19207	12340131	UOC:AVY,A13,A14,BVY,HVY,H13,H14,NNN BRACKET,HEAD PHONE PART OF KIT P/N PPL-10324..... UOC:AVY,A13,A14,BVY,HVY,H13,H14	1

END OF FIGURE

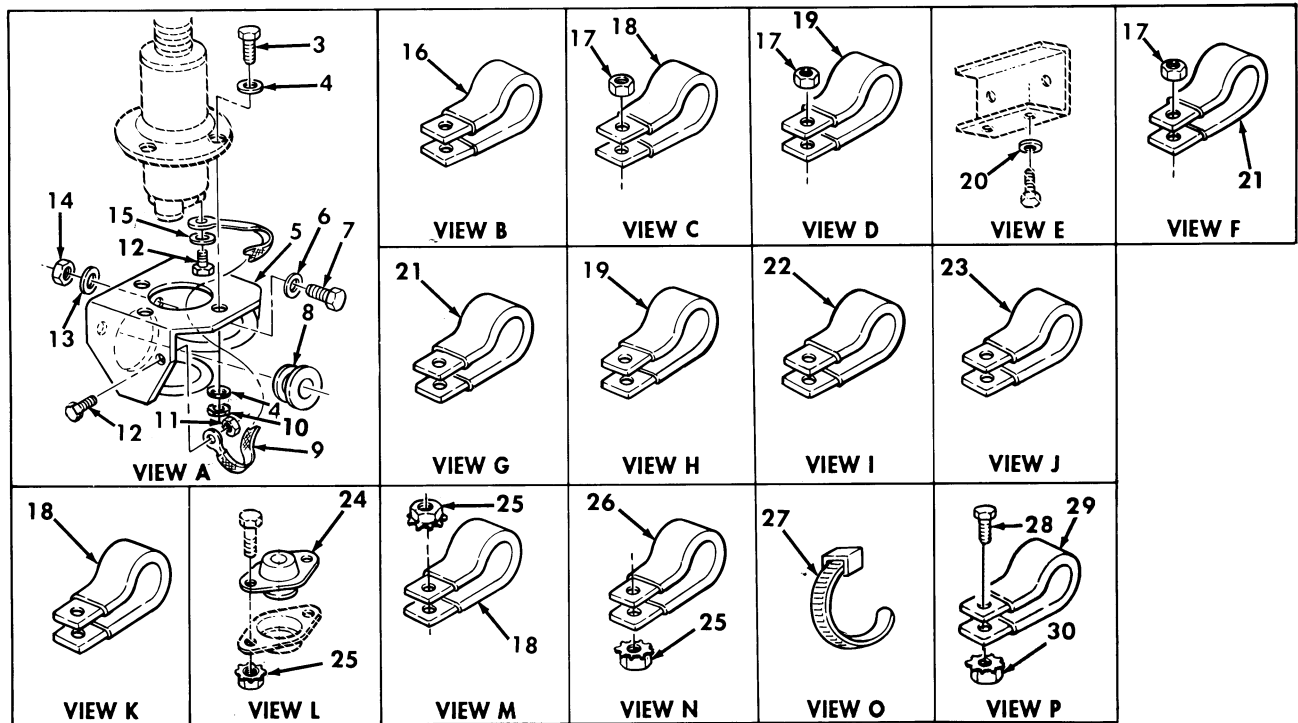
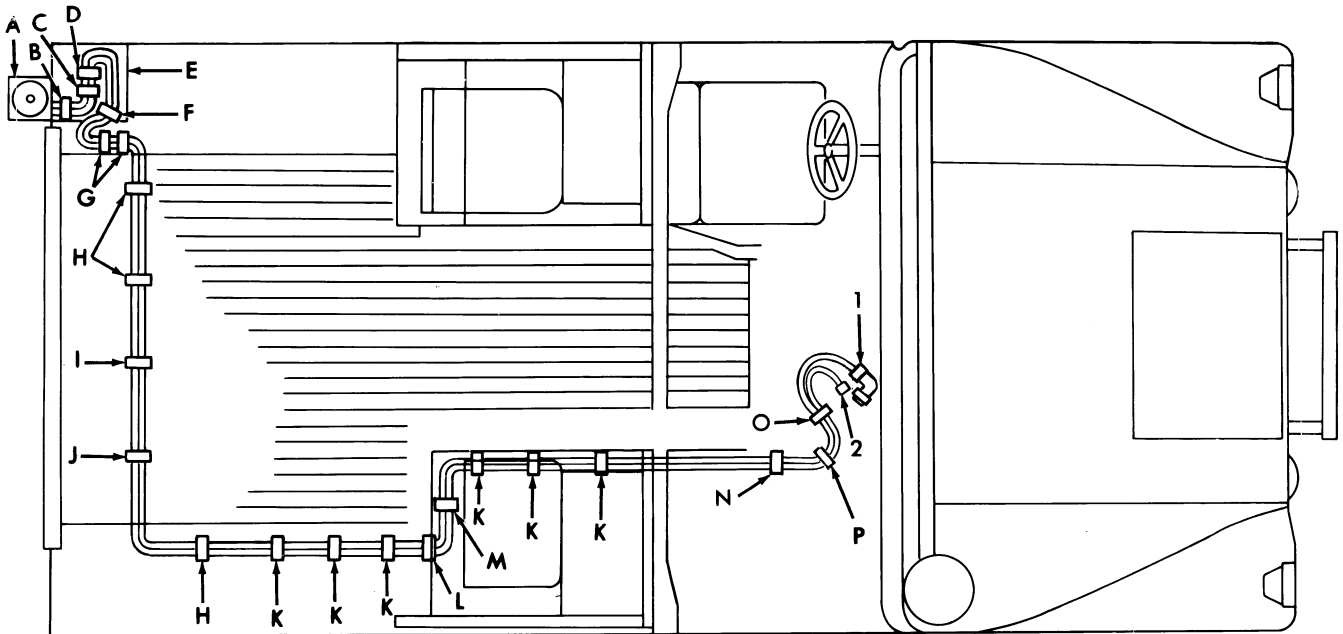

Figure 416. Communications Kit, Radio Cables, AN/VRC-49 and (2) TSEC/KY-57 Assemblies.

SECTION II			TM9-2320-280-24P			
(1)	(2)	(3)	(4)	(5)	(6)	(7)
ITEM NO	SMR CODE	NSN	CAGEC	PART NUMBER	DESCRIPTION AND USABLE ON CODES(UC)	QTY
GROUP 3307 SPECIAL PURPOSE KITS						
FIG. 416 COMMUNICATIONS KIT,RADIO CABLES,AN/VRC-49 AND (2) TSEC/KY-57 ASSEMBLIES						
1	PAOZZ	5995012516785	19207	12338089-4	CABLE ASSEMBLY,SPEC PART OF KIT P/N PPL-10324.....	1
					UOC:AVY,A13,A14,BVY,HVY,H13,H14,NNN	
2	PAOZZ	5995012519316	19207	12338086-4	CABLE ASSEMBLT,RADI PART OF KIT P/N PPL-10324.....	1
					UOC:AVY,A13,A14,BVY,HVY,H13,H14,NNN	
3	PAOZZ	5305000680502	96906	MS90725-6	SCREW,CAP,HEXAGON H 3/8-16 X 2.00, PART OF KIT P/N PPL-10324.....	4
					UOC:AVY,A13,A14,BVY,HVY,H13,H14,NNN	
4	PAOZZ	5310014124013	19207	2436163	WASHER,FLAT 3/8,PART OF KIT P/N PPL-10324.....	8
					UOC:AVY,A13,A14,BVY,HVY,H13,H14,NNN	
5	PFOZZ	5340011975470	19207	12340364	BRACKET,ANTENNA PART OF KIT P/N PPL-10324.....	1
					UOC:AVY,A13,A14,BVY,HVY,H13,H14,NNN	
6	PAOZZ	5310012520512	34623	5592832	WASHER,FLAT 5/16,PART OF KIT P/N PPL-10324.....	3
					UOC:AVY,A13,A14,BVY,HVY,H13,H14,NNN	
7	PAOZZ	5306002258499	96906	MS90725-34	BOLT,MACHINE 5/16-18 X 1.00,PART OF KIT P/N PPL-10324.....	3
					UOC:AVY,A13,A14,BVY,HVY,H13,H14,NNN	
8	PAOZZ	5325012085424	19207	12338098	GROMMET,NONMETALLIC PART OF KIT P/N PPL-10324.....	1
					UOC:AVY,A13,A14,BVY,HVY,H13,H14,NNN	
9	PAOZZ	6150012078120	19207	12338099-1	LEAD,ELECTRICAL PART OF KIT P/N PPL-10324.....	1
					UOC:AVY,A13,A14,BVY,HVY,H13,H14,NNN	
10	PAOZZ	5310009359021	96906	MS51943-35	NUT,SELF-LOCKING,HE 3/8-16,PART OF KIT P/N PPL-10324.....	4
					UOC:AVY,A13,A14,BVY,HVY,H13,H14,NNN	
11	PAOZZ	5310002514503	24617	9411893	NUT,SELF-LOCKING,HE #10-32,PART OF KIT P/N PPL-10324.....	1
					UOC:AVY,A13,A14,BVY,HVY,H13,H14,NNN	
12	PAOZZ	5305000593659	96906	MS51958-63	SCREW,MACHINE #10-32 X .50,PART OF KIT P/N PPL-10324.....	2
					UOC:AVY,A13,A14,BVY,HVY,H13,H14,NNN	
13	PAOZZ	5310012087576	19207	12338095	WASHER,FLAT 5/16,PART OF KIT P/M PPL-10324.....	3
					UOC:AVY,A13,A14,BVY,HVY,H13,H14,NNN	
14	PAOZZ	5310008140673	96906	MS51943-33	NUT,SELF-LOCKING,HE 5/16-18,PART OF KIT P/N PPL-10323.....	3
					UOC:AVY,A13,A14,BVY,HVY,H13,H14,NNN	
15	PAOZZ	5310000453296	96906	MS35338-43	WASHER,LOCK #10,PART OF KIT P/N PPL-10324.....	1
					UOC:AVY,A13,A14,BVY,HVY,H13,H14,NNN	
16	PAOZZ	5340008546730	96906	MS21333-124	CLAMP,LOOP PART OF KIT P/N PPL-10324	1
					UOC:AVY,A13,A14,BVY,HVY,H13,H14,NNN	

SECTION II			TM9-2320-280-24P			
(1)	(2)	(3)	(4)	(5)	(6)	(7)
ITEM	SMR			PART		
NO	CODE	NSN	CAGEC	NUMBER	DESCRIPTION AND USABLE ON CODES(UC)	QTY
17	PFOZZ	5310001249265	72582	271169	NUT,SELF-LOCKING,HE PART OF KIT P/N PPL-10324.....	3
18	PAOZZ	5340000572906	96906	MS21333-73	UOC:AVY,A13,A14,BVY,HVY,H13,H14,NNN CLAMP,LOOP PART OF KIT P/N PPL-10324	8
19	PAOZZ	5340009226300	96906	MS21333-77	UOC:AVY,A13,A14,BVY,HVY,H13,H14,NNN CLAMP,LOOP PART OF KIT P/N PPL-10324	4
20	PAOZZ	5310005825965	96906	MS35338-44	UOC:AVY,A13,A14,BVY,HVY,H13,H14,NNN WASHER,LOCK 1/4,PART OF KIT P/N PPL-10324.....	2
21	PAOZZ	5340007247038	96906	MS21333-76	UOC:AVY,A13,A14,BVY,HVY,H13,H14,NNN CLAMP,LOOP PART OF KIT P/N PPL-10324	3
22	PFOZZ	5340009588457	96906	MS21333-78	UOC:AVY,A13,A14,BVY,HVY,H13,H14,NNN CLAMP,LOOP PART OF KIT P/N PPL-10324	1
23	PAOZZ	5340000502740	96906	MS21333-75	UOC:AVY,A13,A14,BVY,HVY,H13,H14,NNN CLAMP,LOOP PART OF KIT P/N PPL10324	1
24	PAOZZ	5325012555063	19207	12340631	UOC:AVY,A13,A14,BVY,HVY,H13,H14,NNN GROMMET,NONMETALLIC PART OF KIT P/N PPL-10324.....	1
25	PAOZZ	5310011520598	34623	5592818	UOC:AVY,A13,A14,BVY,HVY,H13,H14,NNN NUT,SELF-LOCKING,HE 1/4-20,PART OF KIT P/N PPL-10324.....	4
26	PAOZZ	5340000881254	96906	MS21333-104	UOC:AVY,A13,A14,BVY,HVY,H13,H14,NNN CLAMP,LOOP PART OF KIT P/N PPL-10324	1
27	PAOZZ	5975012055379	96906	MS3367-7	UOC:AVY,A13,A14,BVY,HVY,H13,H14,NNN STRAP,TIEDOWN,ELECT PART OF KIT P/N PPL-10324.....	1
28	PAOZZ	5305009897434	96906	MS35207-263	UOC:AVY,A13,A14,BVY,HVY,H13,H14,NNN SCREW,MACHINE.....	1
29	PAOZZ	5340000502740	96906	MS21333-75	UOC:AVY,A13,A14,BVY,HVY,H13,H14,NNN CLAMP,LOOP.....	1
30	PAOZZ	5310001249265	24617	271169	UOC:AVY,A13,A14,BVY,HVY,H13,H14,NNN NUT,PLAIN,ASSEMBLED.....	1
KIT	PDOZZ	5820012221106	80036	PPL-10324	UOC:AVY,A13,A14,BVY,HVY,H13,H14,NNN TRANSITION KIT,ELEC RADIO RACK ASSEMBLY,AN/VRC-49 RADIO AND TSCE/.. KY-57 ASSEMBLIES.....	1
					UOC:AVY,A13,A14,BVY,HVY,H13,H14,NNN BOLT,MACHINE ( 10) 415-1	
					BOLT,MACHINE ( 4) 415-5	
					BOLT,MACHINE ( 4) 415-6	
					BOLT,MACHINE ( 3) 416-7	
					BOLT,SELF-LOCKING ( 2) 415-10	
					BRACKET,ANGLE ( 1) 415-8	
					BRACKET,ANTENNA ( 1) 416-5	
					BRACKET,HEAD PHONE ( 1) 415-17	
					BRACKET,MOUNTING ( 1) 415-7	
					BRACKET,VEHICULAR C( 2) 415-11	
					CABLE ASSEMBLY,RADI( 1) 416-2	
					CABLE ASSEMBLY,SPEC( 1) 416-1	
					CLAMP,LOOP ( 1) 416-16	
					CLAMP,LOOP ( 8) 416-18	
					CLAMP,LOOP ( 4) 416-19	

SECTION II			TM9-2320-280-24P			
(1)	(2)	(3)	(4)	(5)	(6)	(7)
ITEM	SMR			PART		
NO	CODE	NSN	CAGEC	NUMBER	DESCRIPTION AND USABLE ON	CODES(UOC) QTY
					CLAMP, LOOP	( 3) 416-21
					CLAMP, LOOP	( 1) 416-22
					CLAMP, LOOP	( 1) 416-23
					CLAMP, LOOP	( 1) 416-26
					GROMMET, NONMETALLIC	( 1) 416-8
					GROMMET, NONMETALLIC	( 1) 416-24
					LEAD, ELECTRICAL	( 1) 416-9
					NUT, SELF-LOCKING, HE	( 4) 416-25
					NUT, SELF-LOCKING, HE	(10) 415-4
					NUT, SELF-LOCKING, HE	( 4) 415-13
					NUT, SELF-LOCKING, HE	(10) 415-14
					NUT, SELF-LOCKING, HE	(10) 415-15
					NUT, SELF-LOCKING, HE	( 4) 416-10
					NUT, SELF-LOCKING, HE	( 1) 416-11
					NUT, SELF-LOCKING, HE	( 3) 416-14
					NUT, SELF-LOCKING, HE	( 4) 416-17
					RACK ASSEMBLY, RADIO	( 1) 415-9
					SCREW, CAP, HEXAGON H	( 6) 415-3
					SCREW, CAP, HEXAGON H	( 4) 416-3
					SCREW, MACHINE	( 2) 416-12
					STRAP, TIEDOWN, ELECT	( 1) 416-27
					WASHER, FLAT	( 40) 415-2
					WASHER, FLAT	( 2) 415-12
					WASHER, FLAT	(14) 415-16
					WASHER, FLAT	( 8) 416-4
					WASHER, FLAT	( 3) 416-6
					WASHER, FLAT	( 3) 416-13
					WASHER, LOCK	( 1) 416-15
					WASHER, LOCK	( 2) 416-20

END OF FIGURE

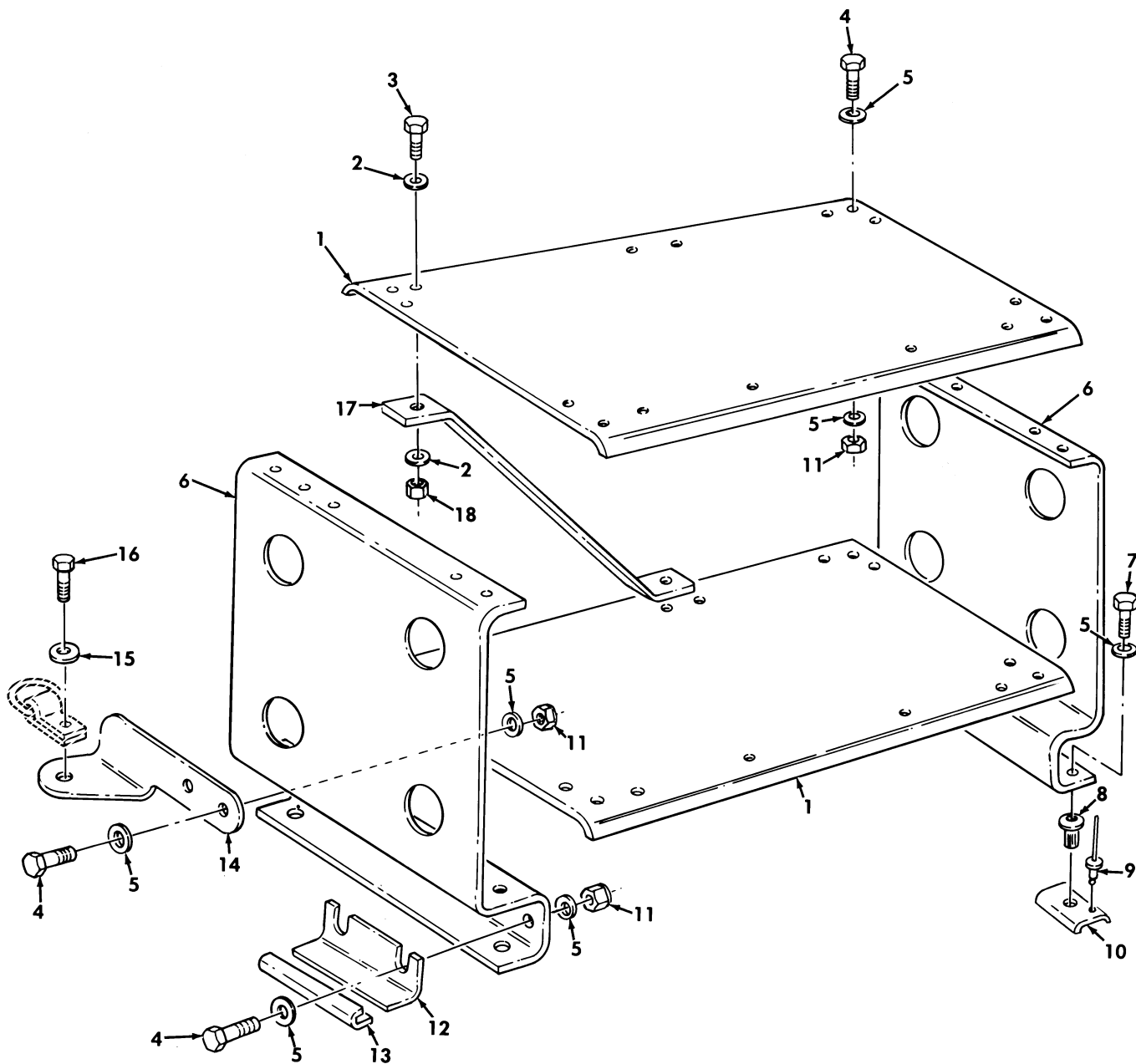

Figure 417. Communications Kit, Radio Rack Assembly.

SECTION II			TM9-2320-280-24P			
(1)	(2)	(3)	(4)	(5)	(6)	(7)
ITEM	SMR			PART		
NO	CODE	NSN	CAGEC	NUMBER	DESCRIPTION AND USABLE ON CODES(UOC)	QTY
GROUP 3307 SPECIAL PURPOSE KITS						
FIG. 417 COMMUNICATIONS KIT,RADIO RACK ASSEMBLY						
1	PFOZZ	5975013125469	34623	5596795	SHELF,ELECTRICAL EQ PART OF KIT P/N 5596946.....	2
					UOC:A13,A14,H13,H14	
2	PAOZZ	5310012510748	34623	5593691	WASHER,FLAT 1/4 PART OF KIT P/N 5596946.....	8
					UOC:A13,A14,H13,H14	
3	PAOZZ	5305002253843	80204	B1821BH025C100N	SCREW,CAP,HEXAGON H 1/4-20 X 1.00 PART OF KIT P/N 5596946.....	4
					UOC:A13,A14,H13,H14	
4	PAOZZ	5306002264828	80204	B1821BH031C113N	BOLT,MACHINE 5/16-18 X 1.125 PART OF KIT P/N 5596946.....	14
					UOC:A13,A14,H13,H14	
5	PAOZZ	5310012520512	34623	5592832	WASHER,FLAT 5/16 PART OF KIT P/N 5596946.....	32
					UOC:A13,A14,H13,H14	
6	PAOZZ	5340012902279	34623	5596794	BRACKET,MOUNTING PART OF KIT P/N 5596946.....	2
					UOC:A13,A14,H13,H14	
7	PAOZZ	5306002264829	80204	B1821BH031C125N	BOLT,MACHINE 5/16-18 X 1.25 PART OF KIT P/N 5596946.....	4
					UOC:A13,A14,H13,H14	
8	PAOZZ	5310011981724	03481	S31P280	NUT,PLAIN,BLIND RIV 5/16-18 PART OF KIT P/N 5596946.....	4
					UOC:A13,A14,H13,H14	
9	PAOZZ	5320012544251	34623	5593050	RIVET,BLIND PART OF KIT P/N 5596946.....	8
					UOC:A13,A14,H13,H14	
10	PAOZZ	5340012915711	34623	5588193	BRACKET,DOUBLE ANGL PART OF KIT P/N 5596946.....	4
					UOC:A13,A14,H13,H14	
11	PAOZZ	5310008140673	96906	MS51943-33	NUT,SELF-LOCKING,HE 5/16-18 PART OF KIT P/N 5596946.....	14
					UOC:A13,A14,H13,H14	
12	PAOZZ	5340012914537	34623	5597356	BRACKET,ANGLE PART OF KIT P/N 5596946.....	1
					UOC:A13,A14,H13,H14	
13	PAOZZ	2590012911033	34623	5595551	PROTECTOR,EDGE PART OF KIT P/N 5596946.....	1
					UOC:A13,A14,H13,H14	
14	PAOZZ	5340012989691	34623	5597372	BRACKET,ANGLE R.H. PART OF KIT P/N 5596946.....	1
					UOC:A13,A14,H13,H14	
14	PAOZZ	5340012906342	34623	5597350	BRACKET,ANGLE L.H. PART OF KIT P/N 5596946.....	1
					UOC:A13,A14,H13,H14	
15	PAOZZ	5310012538948	34623	5593320	WASHER,FLAT .50 PART OF KIT P/N 5596946.....	2
					UOC:A13,A14,H13,H14	
16	PAOZZ	5305000712069	52304	113324	SCREW,CAP,HEXAGON H 1/2-13 X 1.50	2



SECTION II			TM9-2320-280-24P			
(1)	(2)	(3)	(4)	(5)	(6)	(7)
ITEM	SMR			PART		
NO	CODE	NSN	CAGEC	NUMBER	DESCRIPTION AND USABLE ON CODES(UC)	QTY
					PART OF KIT P/N 5596946.....	
					UC:A13,A14,H13,H14	
17	PAOZZ	5340012908390	34623	5597086	BRACKET,MOUNTING PART OF KIT P/N	2
					5596946.....	
					UC:A13,A14,H13,H14	
18	PAOZZ	5310000614650	96906	MS51943-31	NUT,SELF-LOCKING,HE 1/4-20 PART OF	4
					KIT P/N 5596946.....	
					UC:A13,A14,H13,H14	

END OF FIGURE

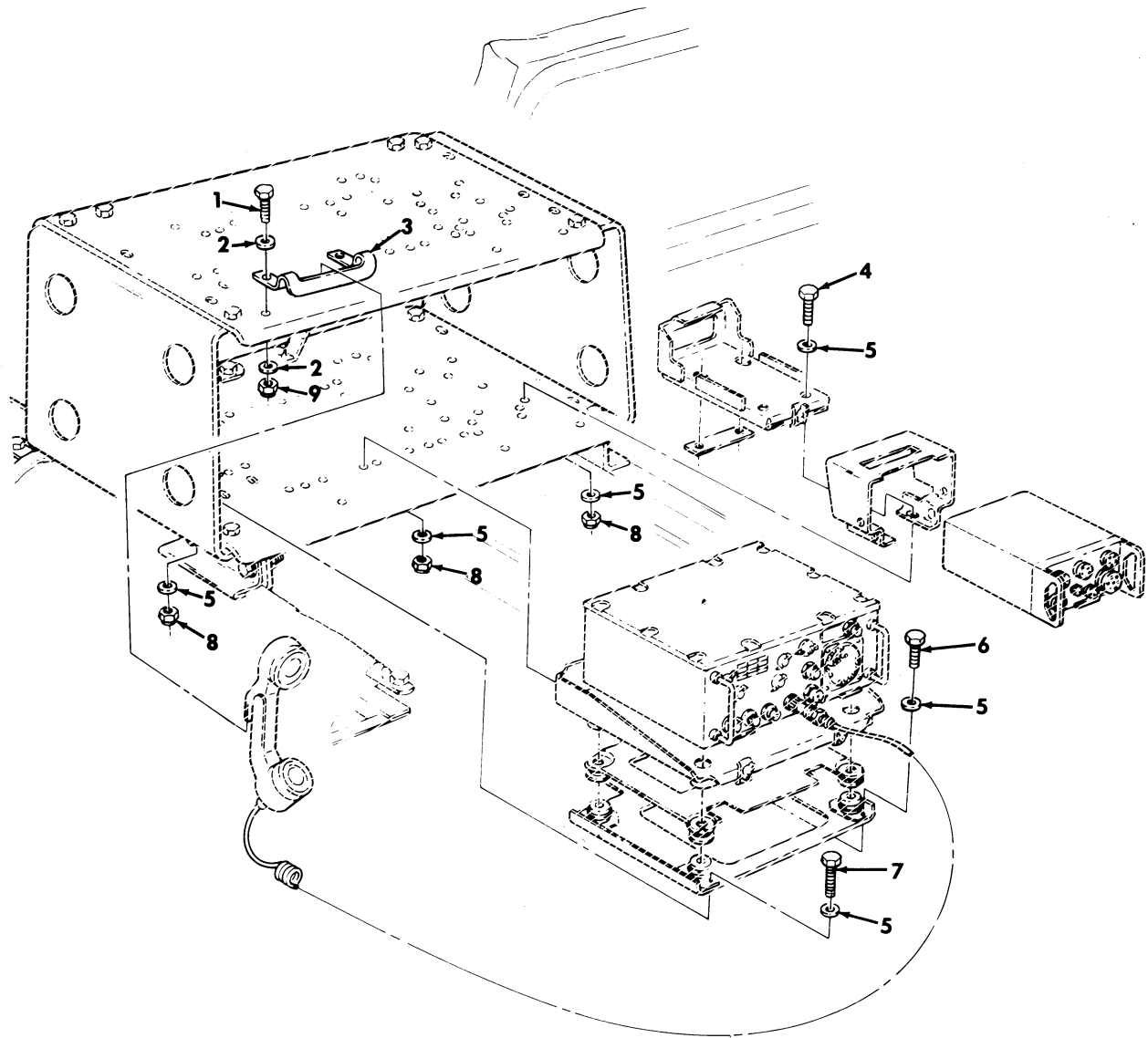

Figure 418. Communications Kit, Radio Rack Assembly Mounting Hardware, AN/VRC-46.

SECTION II			TM9-2320-280-24P			
(1)	(2)	(3)	(4)	(5)	(6)	(7)
ITEM	SMR			PART		
NO	CODE	NSN	CAGEC	NUMBER	DESCRIPTION AND USABLE ON CODES(UC)	QTY
GROUP 3307 SPECIAL PURPOSE KITS						
FIG. 418 COMMUNICATIONS KIT,RADIO RACK ASSEMBLY MOUNTING HARDWARE, AN/VRC-46						
1	PAOZZ	5305000712505	80204	MS90728-7	SCREW,CAP,HEXAGON H 1/4-20 X 7/8 PART OF KIT P/N 5596946.....	2
					UOC:A13,A14,H13,H14	
2	PAOZZ	5310012510748	34623	5593691	WASHER,FLAT 1/4 PART OF KIT P/N 5596946.....	4
					UOC:A13,A14,H13,H14	
3	PAOZZ	5340012918915	34623	5597357	BRACKET,MOUNTING PART OF KIT P/N 5596946.....	1
					UOC:A13,A14,H13,H14	
4	PAOZZ	5306002258498	96906	MS90725-33	BOLT,MACHINE 5/16-18 X 7/8 PART OF KIT P/N 5596946.....	4
					UOC:A13,A14,H13,H14	
5	PAOZZ	5310012520512	34623	5592832	WASHER,FLAT 5/16 PART OF KIT P/N 5596946.....	18
					UOC:A13,A14,H13,H14	
6	PAOZZ	5306002258499	96906	MS90725-34	BOLT,MACHINE 5/16-18 X 1.00 PART OF KIT P/N 5596946.....	3
					UOC:A13,A14,H13,H14	
7	PAOZZ	5306002264828	80204	B1821BH031C113N	BOLT,MACHINE 5/16-18 X 1.125 PART OF KIT P/N 5596946.....	2
					UOC:A13,A14,H13,H14	
8	PAOZZ	5310008140673	96906	MS51943-33	NUT,SELF-LOCKING,HE 5/16-18 PART OF KIT P/N 5596946.....	9
					UOC:A13,A14,H13,H14	
9	PAOZZ	5310000614650	96906	MS51943-31	NUT,SELF-LOCKING,HE 1/4-20 PART OF KIT P/N 5596946.....	2
					UOC:A13,A14,H13,H14	

END OF FIGURE

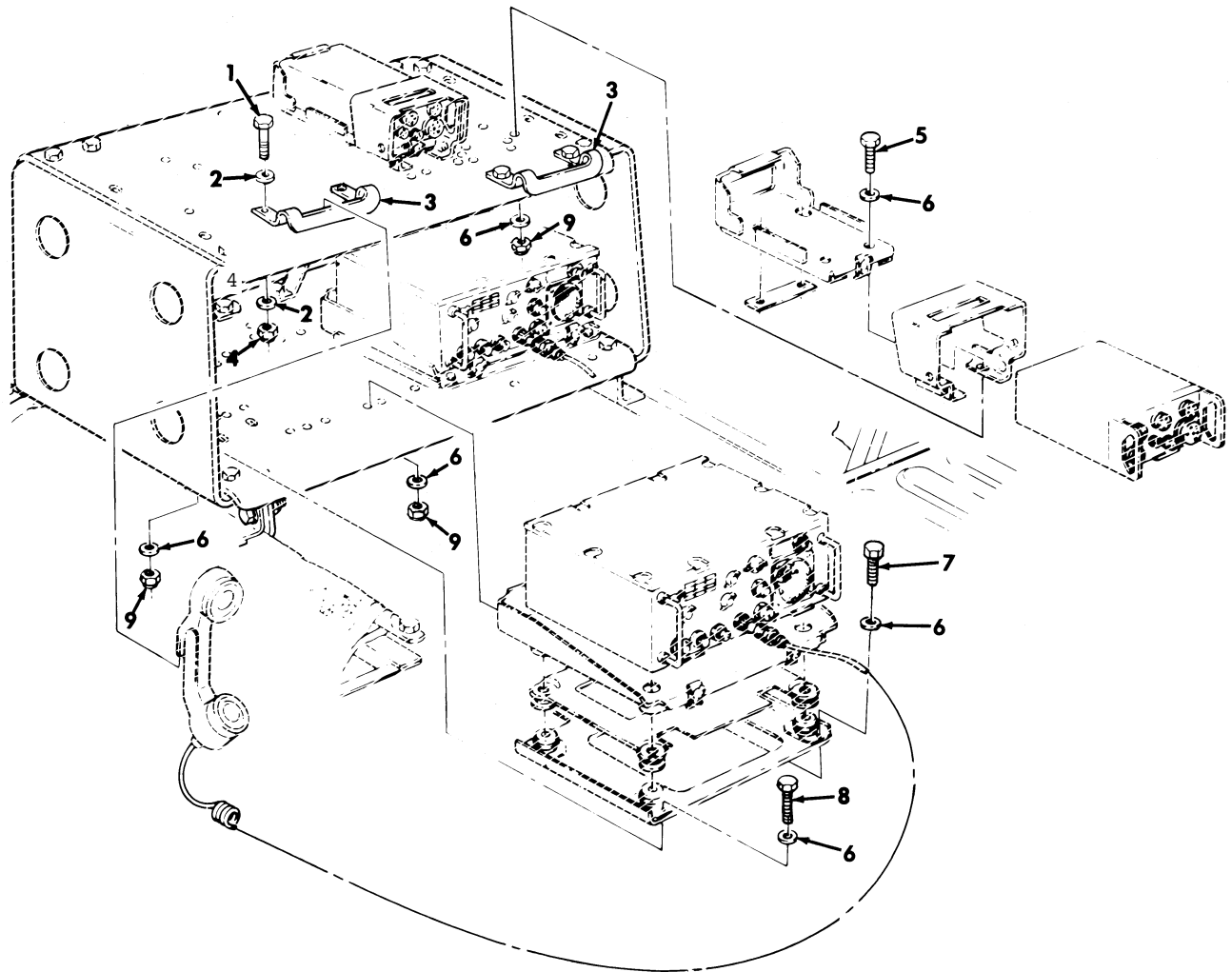

Figure 419. Communications Kit, Radio Rack Assembly Mounting Hardware, (2) AN/VRC-46.

SECTION II			TM9-2320-280-24P			
(1)	(2)	(3)	(4)	(5)	(6)	(7)
ITEM NO	SMR CODE	NSN	CAGEC	PART NUMBER	DESCRIPTION AND USABLE ON CODES(UOC)	QTY
GROUP 3307 SPECIAL PURPOSE KITS						
FIG. 419 COMMUNICATIONS KIT,RADIO RACK ASSEMBLY MOUNTING HARDWARE, (2) AN/VRC-46						
1	PAOZZ	5305000712505	80204	B1821BH025CO88N	SCREW,CAP,HEXAGON H 1/4-20 X 7/8 PART OF KIT P/N 5596946.....	4
					UOC:A13,A14,H13,H14	
2	PAOZZ	5310012510748	34623	5593691	WASHER,FLAT 1/4 PART OF KIT P/N 5596946.....	8
					UOC:A13,A14,H13,H14	
3	PAOZZ	5340012918915	34623	5597357	BRACKET,MOUNTING PART OF KIT P/N 5596946.....	2
					UOC:A13,A14,H13,H14	
4	PAOZZ	5310000614650	96906	MS51943-31	NUT,SELF-LOCKING,HE 1/4-20 PART OF KIT P/N 5596946.....	4
					UOC:A13,A14,H13,H14	
5	PAOZZ	5306002258498	96906	MS90725-33	BOLT,MACHINE 5/16-18 X 7/8 PART OF KIT P/N 5596946.....	8
					UOC:A13,A14,H13,H14	
6	PAOZZ	5310012520512	34623	5592832	WASHER,FLAT 5/16 PART OF KIT P/N 5596946.....	36
					UOC:A13,A14,H13,H14	
7	PAOZZ	5306002258499	96906	MS90725-34	BOLT,MACHINE 5/16-18 X 1.00 PART OF KIT P/N 5596946.....	6
					UOC:A13,A14,H13,H14	
8	PAOZZ	5306002264828	80204	B1821BH031C113N	BOLT,MACHINE 5/16-18 X 1.125 PART OF KIT P/N 5596946.....	4
					UOC:A13,A14,H13,H14	
9	PAOZZ	5310008140673	96906	MS51943-33	NUT,SELF-LOCKING,HE 5/16-18 PART OF KIT P/N 5596946.....	18
					UOC:A13,A14,H13,H14	

END OF FIGURE

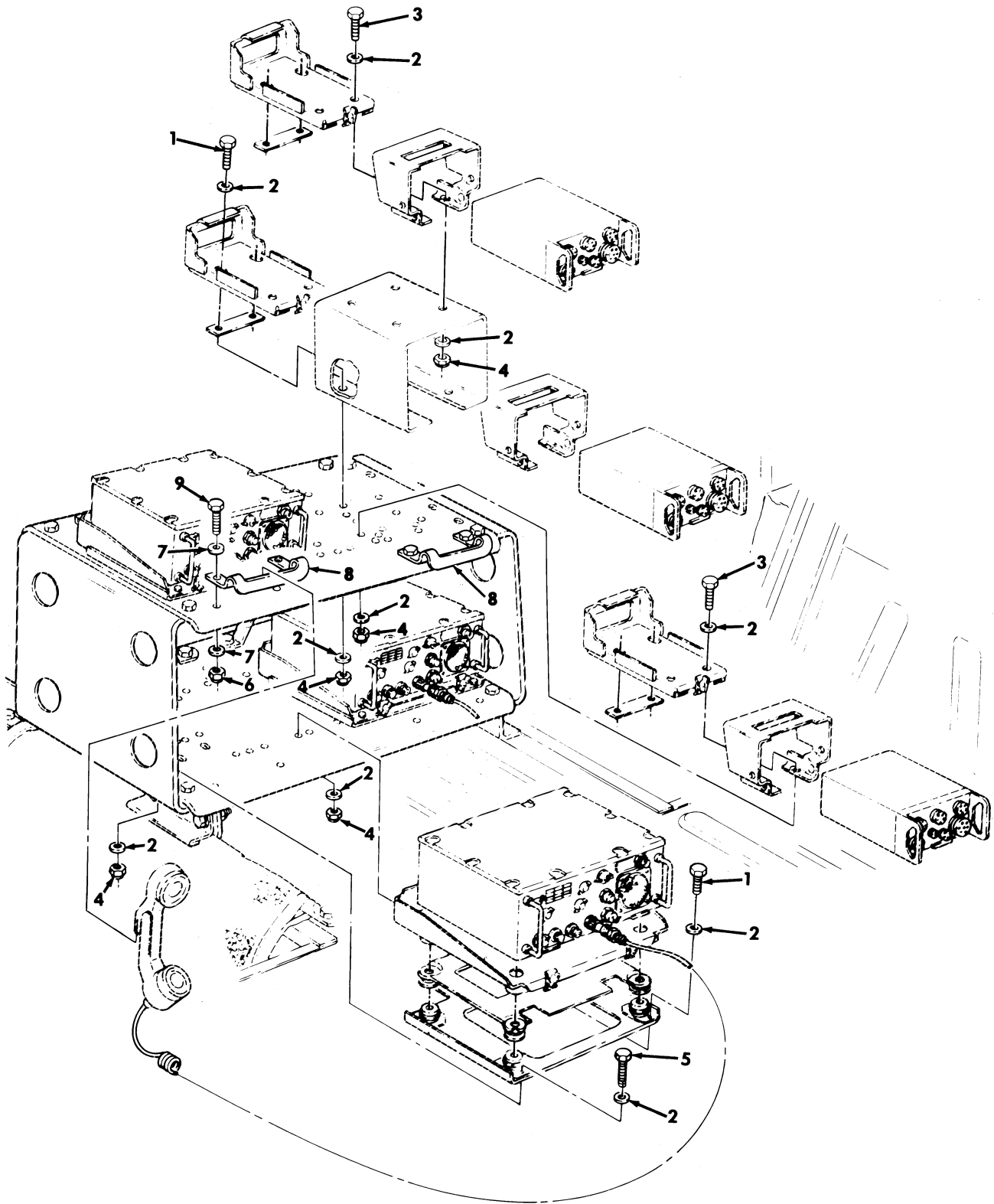

Figure 420. Communications Kit, Radio Rack Assembly Mounting Hardware, (3) AN/VRC-46.

SECTION II			TM9-2320-280-24P			
(1)	(2)	(3)	(4)	(5)	(6)	(7)
ITEM	SMR			PART		
NO	CODE	NSN	CAGEC	NUMBER	DESCRIPTION AND USABLE ON CODES(UC)	QTY
GROUP 3307 SPECIAL PURPOSE KITS						
FIG. 420 COMMUNICATIONS KIT,RADIO RACK ASSEMBLY MOUNTING HARDWARE, (3) AN/VRC-46						
1	PAOZZ	5306002258499	96906	MS90725-34	BOLT,MACHINE 5/16-18 X 1.00 PART OF KIT P/N 5596946.....	13
					UC:A13,A14,H13,H14	
2	PAOZZ	5310012520512	34623	5592832	WASHER,FLAT 5/16 PART OF KIT P/N 5596946.....	54
					UC:A13,A14,H13,H14	
3	PAOZZ	5306002258498	96906	MS90725-33	BOLT,MACHINE 5/16-18 X .88 PART OF KIT P/N 5596946.....	8
					UC:A13,A14,H13,H14	
4	PAOZZ	5310008140673	96906	MS51943-33	NUT,SELF-LOCKING,HE 5/16-18 PART OF KIT P/N 5596946.....	27
					UC:A13,A14,H13,H14	
5	PAOZZ	5306002264828	80204	B1821BH031C113N	BOLT,MACHINE 5/16-18 X 1.125 PART OF KIT P/N 5596946.....	6
					UC:A13,A14,H13,H14	
6	PAOZZ	5310000614650	96906	MS51943-31	NUT,SELF-LOCKING,HE 1/4-20 PART OF KIT P/N 5596946.....	4
					UC:A13,A14,H13,H14	
7	PAOZZ	5310012510748	34623	5593691	WASHER,FLAT 1/4 PART OF KIT P/N 5596946.....	8
					UC:A13,A14,H13,H14	
8	PAOZZ	5340012918915	34623	5597357	BRACKET,MOUNTING PART OF KIT P/N 5596946.....	2
					UC:A13,A14,H13,H14	
9	PAOZZ	5305000712505	80204	MS90728-7	SCREW,CAP,HEXAGON H 1/4-20 X .88 PART OF KIT P/N 5596946.....	4
					UC:A13,A14,H13,H14	

END OF FIGURE

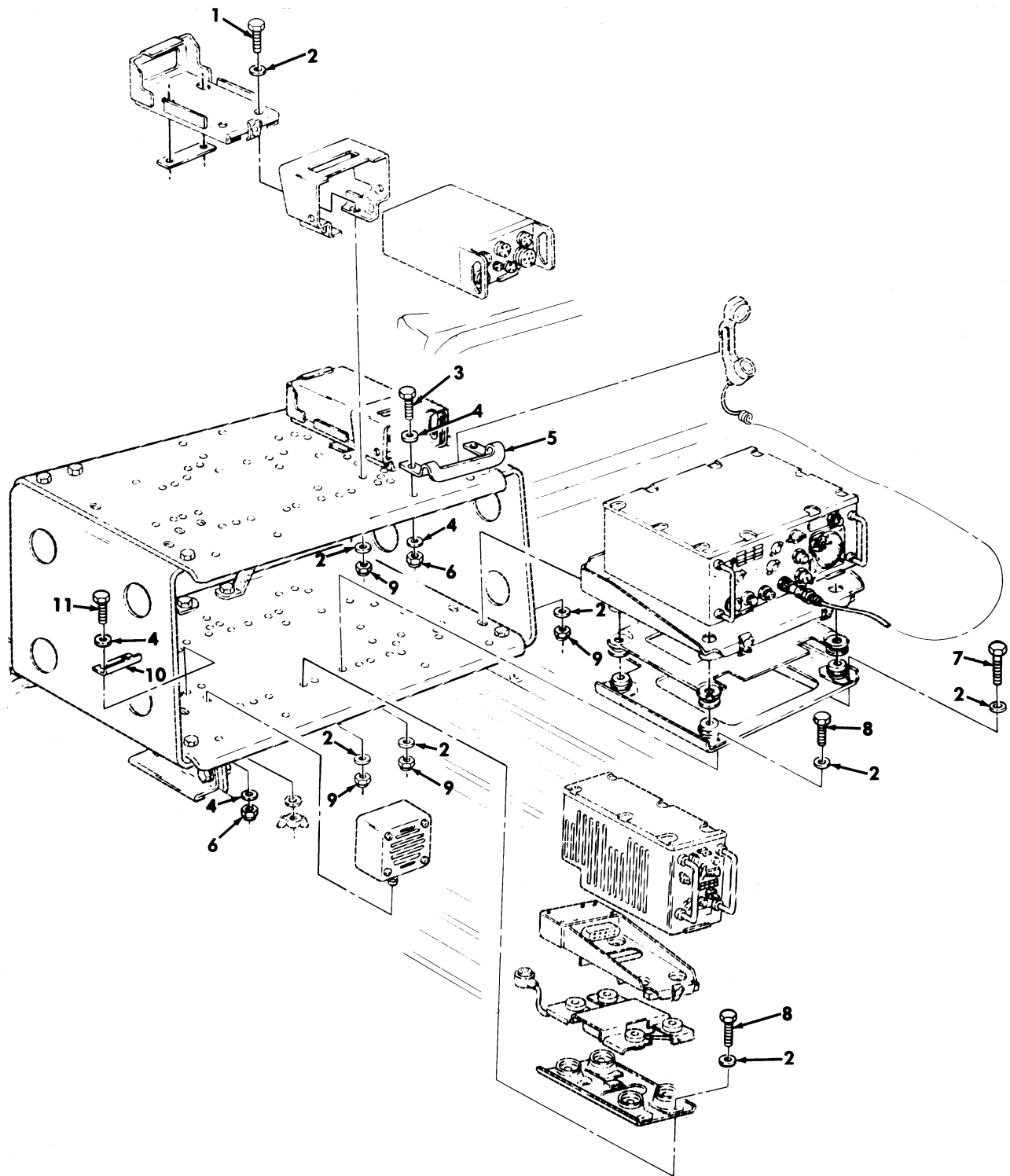

Figure 421. Communications Kit, Radio Rack Assembly Mounting Hardware, AN/VRC-47.



SECTION II			TM9-2320-280-24P			
(1)	(2)	(3)	(4)	(5)	(6)	(7)
ITEM NO	SMR CODE	NSN	CAGEC	PART NUMBER	DESCRIPTION AND USABLE ON CODES(UOC)	QTY
GROUP 3307 SPECIAL PURPOSE KITS						
FIG. 421 COMMUNICATIONS KIT,RADIO RACK ASSEMBLY MOUNTING HARDWARE, AN/VRC-47						
1	PAOZZ	5306002258498	96906	MS90725-33	BOLT,MACHINE 5/16-18 X .88 PART OF KIT P/N 5596946..... UOC:A13,A14,H13,H14	8
2	PAOZZ	5310012520512	34623	5592832	WASHER,FLAT 5/16 PART OF KIT P/N 5596946..... UOC:A13,A14,H13,H14	34
3	PAOZZ	5305000712505	80204	MS90728-7	SCREW,CAP,HEXAGON H 1/4-20 X .88 PART OF KIT P/N 5596946..... UOC:A13,A14,H13,H14	2
4	PAOZZ	5310012510748	34623	5593691	WASHER,FLAT 1/4 PART OF KIT P/N 5596946..... UOC:A13,A14,H13,H14	8
5	PAOZZ	5340012918915	34623	5597357	BRACKET,MOUNTING PART OF KIT P/N 5596946..... UOC:A13,A14,H13,H14	1
6	PAOZZ	5310000614650	96906	MS51943-31	NUT,SELF-LOCKING,HE 1/4-20 PART OF KIT P/N 5596946..... UOC:A13,A14,H13,H14	4
7	PAOZZ	5306002264828	80204	B1821BH031C113N	BOLT,MACHINE 5/16-18 X 1.125 PART OF KIT P/N 5596946..... UOC:A13,A14,H13,H14	2
8	PAOZZ	5306002258499	96906	MS90725-34	BOLT,MACHINE 5/16-18 X 1.00 PART OF KIT P/N 5596946..... UOC:A13,A14,H13,H14	7
9	PAOZZ	5310004722963	96906	MS51943-3	NUT,SELF-LOCKING,HE 5/16-18 PART OF KIT P/N 5596946..... UOC:A13,A14,H13,H14	17
10	PAOZZ	5340012551109	19207	12340635	BRACKET,ANGLE PART OF KIT P/N 5596946..... UOC:A13,A14,H13,H14	1
11	PAOZZ	5305000680502	96906	MS90725-6	SCREW,CAP,HEXAGON H 1/4-20 X .75 PART OF KIT P/N 5596946..... UOC:A13,A14,H13,H14	2

END OF FIGURE

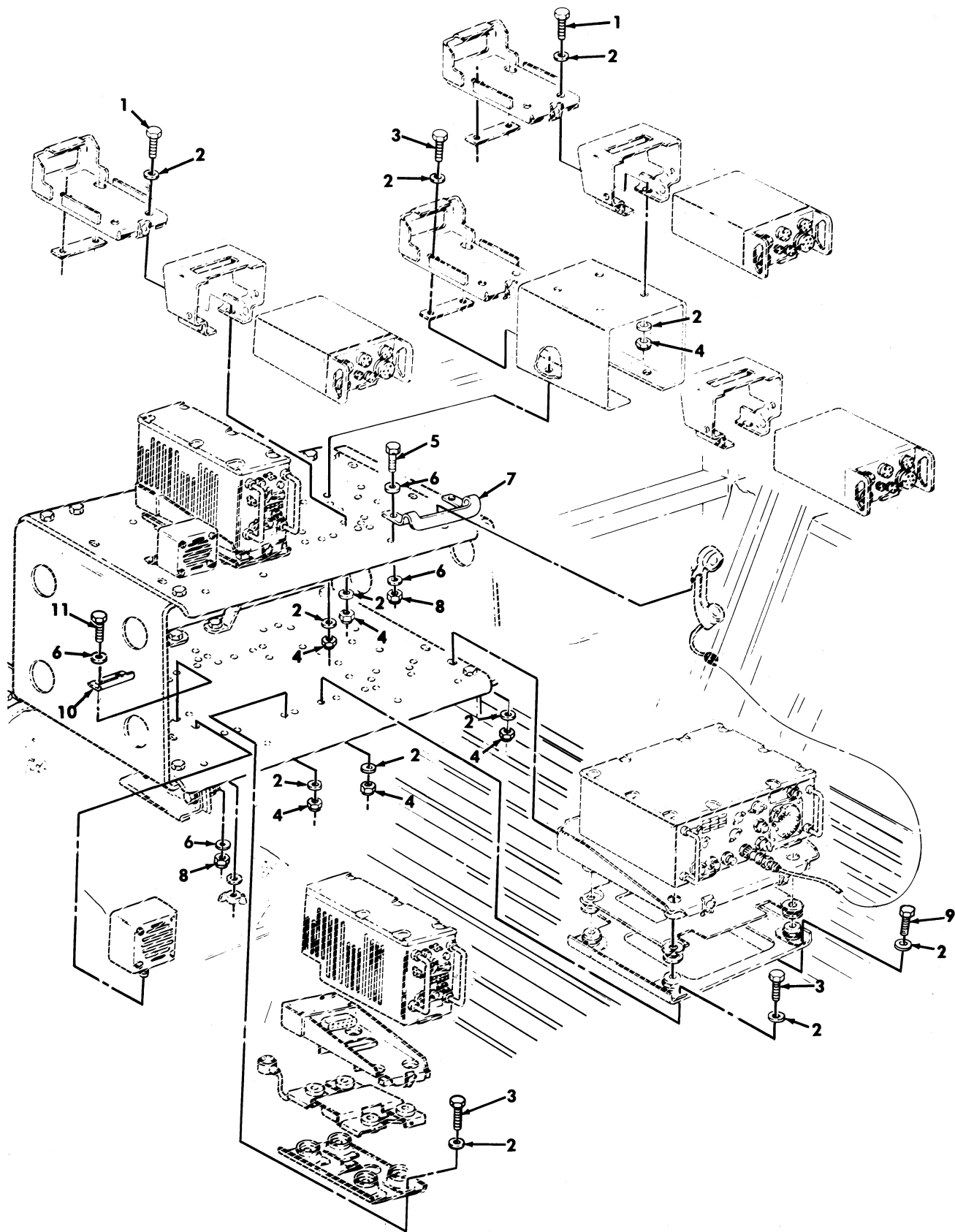

Figure 422. Communications Kit, Radio Rack Assembly Mounting Hardware, AN/VRC-48.

SECTION II			TM9-2320-280-24P			
(1)	(2)	(3)	(4)	(5)	(6)	(7)
ITEM NO	SMR CODE	NSN	CAGEC	PART NUMBER	DESCRIPTION AND USABLE ON CODES(UOC)	QTY
GROUP 3307 SPECIAL PURPOSE KITS						
FIG. 422 COMMUNICATIONS KIT,RADIO RACK ASSEMBLY MOUNTING HARDWARE, AN/VRC-48						
1	PAOZZ	5306002258498	96906	MS90725-33	BOLT,MACHINE 5/16-18 X .88 PART OF KIT P/N 5596946..... UOC:A13,A14,H13,H14	8
2	PAOZZ	5310012520512	34623	5592832	WASHER,FLAT 5/16 PART OF KIT P/N 5596946..... UOC:A13,A14,H13,H14	50
3	PAOZZ	5306002258499	96906	MS90725-34	BOLT,MACHINE 5/16-18 X 1.00 PART OF KIT P/N 5596946..... UOC:A13,A14,H13,H14	15
4	PAOZZ	5310004722963	96906	MS51943-3	NUT,SELF-LOCKING,HE 5/16-18 PART OF KIT P/N 5596946..... UOC:A13,A14,H13,H14	25
5	PAOZZ	5305000712505	80204	MS90728-7	SCREW,CAP,HEXAGON H 1/4-20 X .88 PART OF KIT P/N 5596946..... UOC:A13,A14,H13,H14	2
6	PAOZZ	5310012510748	34623	5593691	WASHER,FLAT 1/4 PART OF KIT P/N 5596946..... UOC:A13,A14,H13,H14	12
7	PAOZZ	5340012918915	34623	5597357	BRACKET,MOUNTING PART OF KIT P/N 5596946..... UOC:A13,A14,H13,H14	1
8	PAOZZ	5310000614650	96906	MS51943-31	NUT,SELF-LOCKING,HE 1/4-20 PART OF KIT P/N 5596946..... UOC:A13,A14,H13,H14	6
9	PAOZZ	5306002264828	80204	B1821BH031C113N	BOLT,MACHINE 5/16-18 X 1.125 PART OF KIT P/N 5596946..... UOC:A13,A14,H13,H14	2
10	PAOZZ	5340012551109	19207	12340635	BRACKET,ANGLE PART OF KIT P/N 5596946..... UOC:A13,A14,H13,H14	2
11	PAOZZ	5305000680502	96906	MS90725-6	SCREW,CAP,HEXAGON H 1/4-20 X .75 PART OF KIT P/N 5596946..... UOC:A13,A14,H13,H14	4

END OF FIGURE

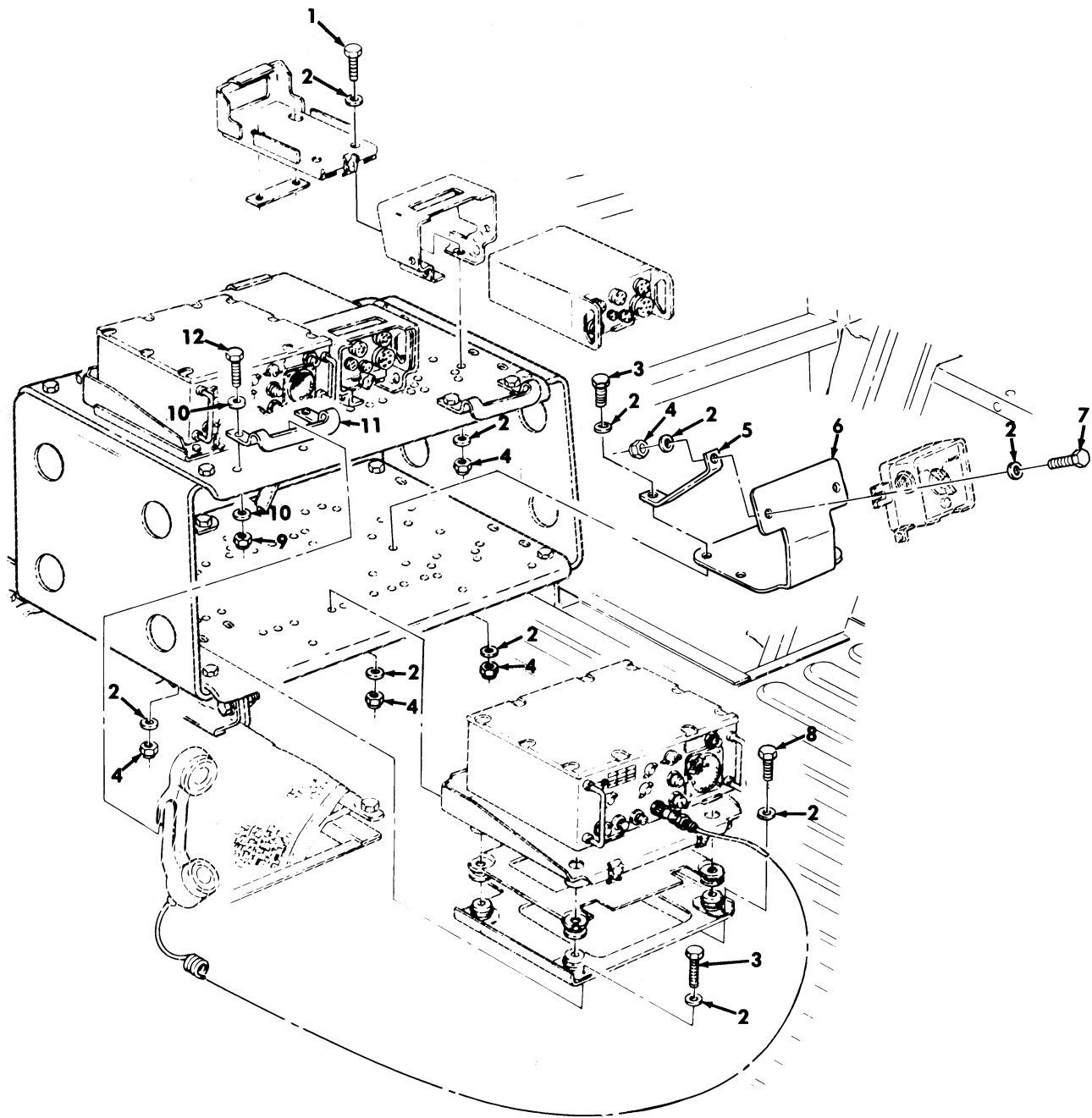

Figure 423. Communications Kit, Radio Rack Assembly Mounting Hardware, AN/VRC-49.

SECTION II			TM9-2320-280-24P			
(1)	(2)	(3)	(4)	(5)	(6)	(7)
ITEM	SMR			PART		
NO	CODE	NSN	CAGEC	NUMBER	DESCRIPTION AND USABLE ON CODES(UOC)	QTY
GROUP 3307 SPECIAL PURPOSE KITS						
FIG. 423 COMMUNICATIONS KIT,RADIO RACK ASSEMBLY MOUNTING HARDWARE, AN/VRC-49						
1	PAOZZ	5306002258498	96906	MS90725-33	BOLT,MACHINE 5/16-18 X .88 PART OF KIT P/N 5596946..... UOC:A13,A14,H13,H14	8
2	PAOZZ	5310012520512	34623	5592832	WASHER,FLAT 5/16 PART OF KIT P/N 5596946..... UOC:A13,A14,H13,H14	48
3	PAOZZ	5306002264828	80204	B1821BH031C113N	BOLT,MACHINE 5/16-18 X 1.125 PART OF KIT P/N 5596946..... UOC:A13,A14,H13,H14	8
4	PAOZZ	5310008140673	96906	MS51943-33	NUT,SELF-LOCKING,HE 5/16-18 PART OF KIT P/N 5596946..... UOC:A13,A14,H13,H14	24
5	PAOZZ	2510012905675	34623	5597595	BRACE,RACK PART OF KIT P/N 5596946.. UOC:A13,A14,H13,H14	2
6	PAOZZ	5340012908473	34623	5596797	BRACKET,DOUBLE ANGL PART OF KIT P/N 5596946..... UOC:A13,A14,H13,H14	1
7	PAOZZ	5306002264829	80204	B1821BH031C125N	BOLT,MACHINE 5/16-18 X 1.25 PART OF KIT P/N 5596946..... UOC:A13,A14,H13,H14	2
8	PAOZZ	5306002258499	96906	MS90725-34	BOLT,MACHINE 5/16-18 X 1.00 PART OF KIT P/N 5596946..... UOC:A13,A14,H13,H14	6
9	PAOZZ	5310000614650	96906	MS51943-31	NUT,SELF-LOCKING,HE 1/4-20 PART OF KIT P/N 5596946..... UOC:A13,A14,H13,H14	4
10	PAOZZ	5310012510748	34623	5593691	WASHER,FLAT 1/4 PART OF KIT P/N 5596946..... UOC:A13,A14,H13,H14	8
11	PAOZZ	5340012918915	34623	5597357	BRACKET,MOUNTING PART OF KIT P/N 5596946..... UOC:A13,A14,H13,H14	2
12	PAOZZ	5305000712505	80204	MS90728-7	SCREW,CAP,HEXAGON H 1/4-20 X .88 PART OF KIT P/N 5596946..... UOC:A13,A14,H13,H14	4

END OF FIGURE

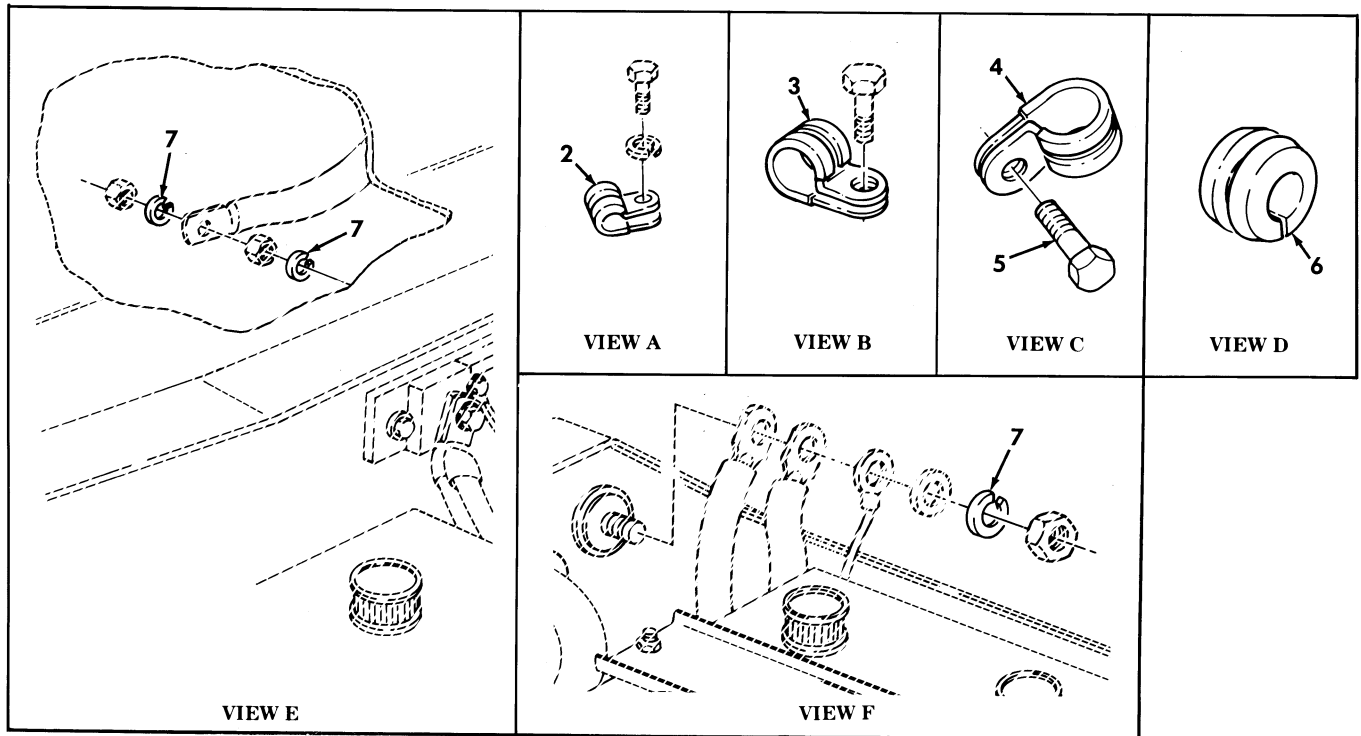
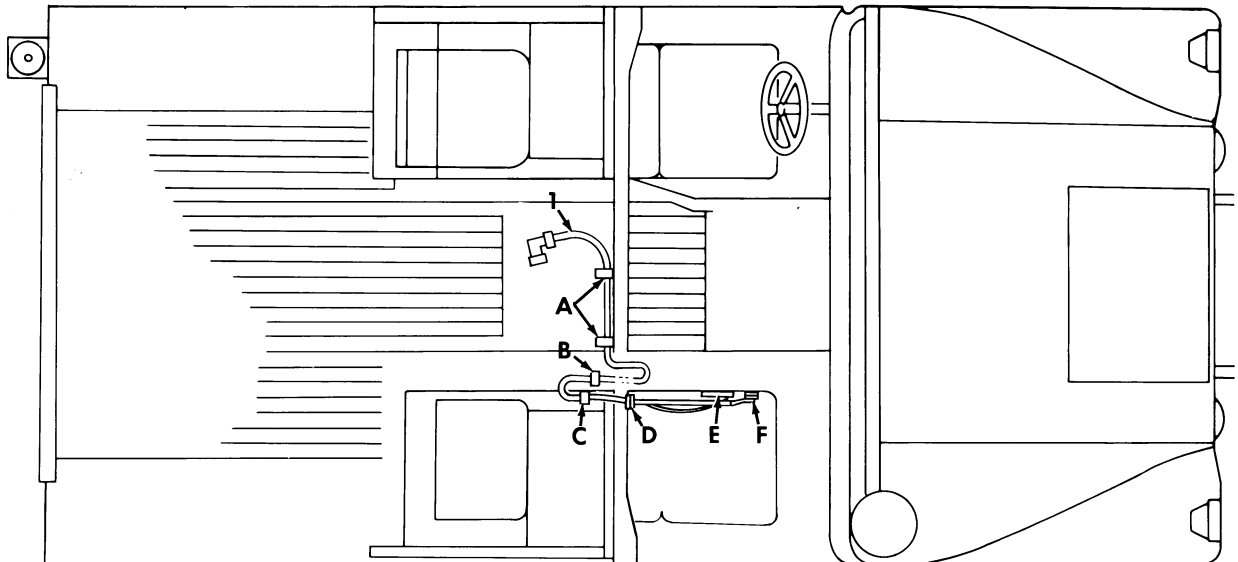

Figure 424. Communications Kit, Radio Cable, Main Power.

SECTION II			TM9-2320-280-24P			
(1)	(2)	(3)	(4)	(5)	(6)	(7)
ITEM	SMR			PART		
NO	CODE	NSN	CAGEC	NUMBER	DESCRIPTION AND USABLE ON CODES(UC)	QTY
GROUP 3307 SPECIAL PURPOSE KITS						
FIG. 424 COMMUNICATIONS KIT,RADIO CABLE,MAIN POWER						
1	PAOZZ	6150012894761	34623	5597136-C	CABLE ASSEMBLY,POWE PART OF KIT P/N 5596946.....	1
					UOC:A13,A14,H13,H14	
2	PAOZZ	5340000573043	96906	MS21333-112	CLAMP,LOOP PART OF KIT P/N 5596946..	2
					UOC:A13,A14,H13,H14	
3	PAOZZ	5340000502740	96906	MS21333-75	CLAMP,LOOP PART OF KIT P/N 5596946..	1
					UOC:A13,A14,H13,H14	
4	PAOZZ	5340000913790	96906	MS21333-72	CLAMP,LOOP PART OF KIT P/N 5596946..	1
					UOC:A13,A14,H13,H14	
5	PAOZZ	5305012596322	34623	12342499-1	SCREW,MACHINE #10-32 X 3/4 PART OF KIT P/N 5596946.....	1
					UOC:A13,A14,H13,H14	
6	PAOZZ	5325002858363	96906	MS35489-45	GROMMET,NONMETALLIC PART OF KIT P/N 5596946.....	1
					UOC:A13,A14,H13,H14	
7	PAOZZ	5310005845272	96906	MS35338-48	WASHER,LOCK 1/2 PART OF KIT P/N 5596946.....	3
					UOC:A13,A14,H13,H14	

END OF FIGURE

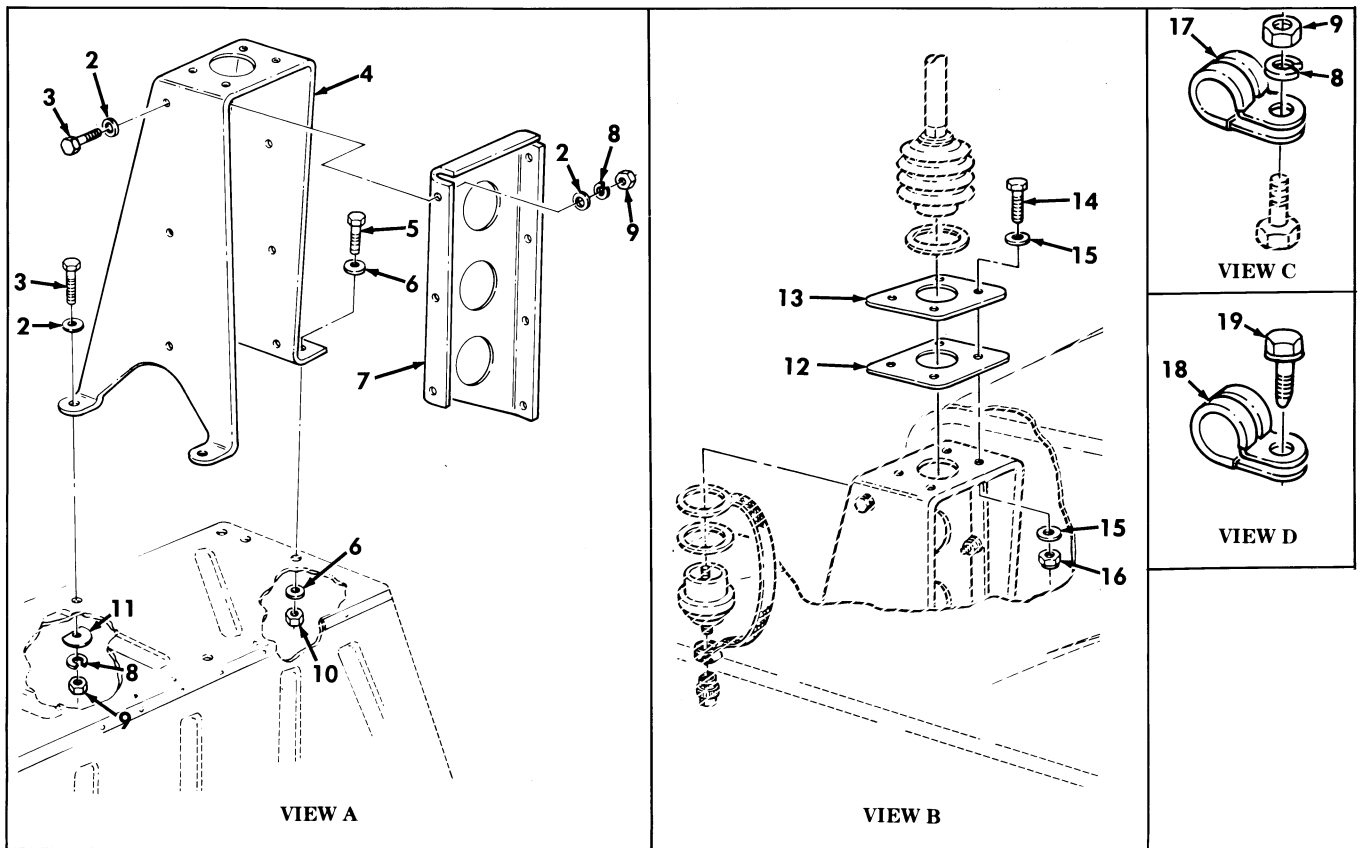
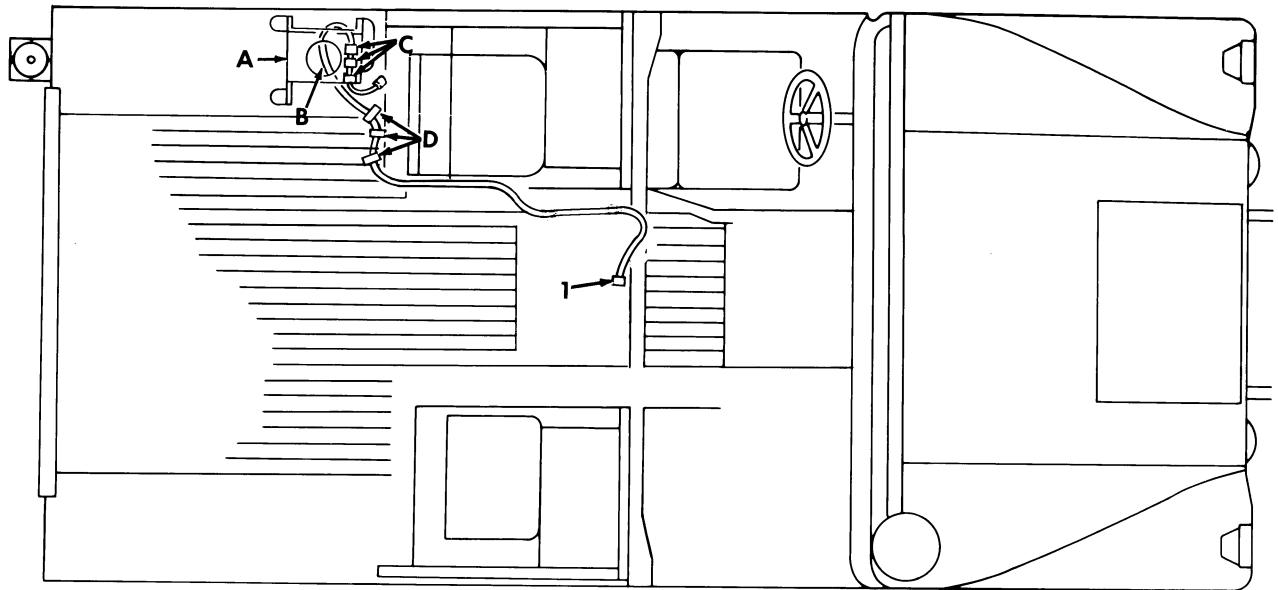

Figure 425. Communications Kit, Radio Cables, AN/VRC-47 and AN/VRC-48.



SECTION II			TM9-2320-280-24P			
(1)	(2)	(3)	(4)	(5)	(6)	(7)
ITEM	SMR			PART		
NO	CODE	NSN	CAGEC	NUMBER	DESCRIPTION AND USABLE ON CODES(UOC)	QTY
GROUP 3307 SPECIAL PURPOSE KITS						
FIG. 425 COMMUNICATIONS KIT,RADIO CABLES,AN/VRC-47 AND AN/VRC-48						
1	PAOZZ	5995012916377	34623	5597138	CABLE ASSEMBLY,SPEC PART OF KIT P/N 5596946.....	1
					UOC:A13,A14,H13,H14	
2	PAOZZ	5310012510748	34623	5593691	WASHER,FLAT 1/4 PART OF KIT P/N 5596946.....	16
					UOC:A13,A14,H13,H14	
3	PAOZZ	5305000680509	80204	B1821BH025C125N	SCREW,CAP,HEXAGON H 1/4-20 X 1.25 PART OF KIT P/N 5596946.....	9
					UOC:A13,A14,H13,H14	
4	PAOZZ	5340012904887	34623	5596843	BRACKET,MOUNTING PART OF KIT P/N 5596946.....	1
					UOC:A13,A14,H13,H14	
5	PAOZZ	5305000711788	80204	B1821BH044C125N	SCREW,CAP,HEXAGON H 7/16-14 X 1.25 PART OF KIT P/N 5596946.....	2
					UOC:A13,A14,H13,H14	
6	PAOZZ	5310013034701	96906	MS51412-1	WASHER,FLAT 15/32 PART OF KIT P/N 5596946.....	4
					UOC:A13,A14,H13,H14	
7	PAOZZ	5340012915186	34623	5597150	BRACKET,MOUNTING PART OF KIT P/N 5596946.....	1
					UOC:A13,A14,H13,H14	
8	PAOZZ	5310005825965	96906	MS35338-44	WASHER,LOCK 1/4 PART OF KIT P/N 5596946.....	12
					UOC:A13,A14,H13,H14	
9	PAOZZ	5310009050762	96906	MS51967-3	NUT,PLAIN,HEXAGON 1/4-20 PART OF KIT P/N 5596946.....	12
					UOC:A13,A14,H13,H14	
10	PAOZZ	5310008960903	96906	MS51967-12	NUT,PLAIN,HEXAGON 7/16-14 PART OF KIT P/N 5596946.....	2
					UOC:A13,A14,H13,H14	
11	PAOZZ	5310012087576	19207	12338095	WASHER,FLAT 1/4 PART OF KIT P/N 5596946.....	2
					UOC:A13,A14,H13,H14	
12	PAOZZ	5330012899231	34623	5597371	GASKET PART OF KIT P/N 5596946.....	1
					UOC:A13,A14,H13,H14	
13	PAOZZ	5985012533514	19207	12340637	ADAPTER,ANTENNA TO PART OF KIT P/N 5596946.....	1
					UOC:A13,A14,H13,H14	
14	PAOZZ	5305005432419	80204	B1821BH038C113N	SCREW,CAP,HEXAGON H 3/8-16 X 1.125 PART OF KIT P/N 5596946.....	4
					UOC:A13,A14,H13,H14	
15	PAOZZ	5310014124013	24617	2436163	WASHER,FLAT 3/8 PART OF KIT P/N 5596946.....	8
					UOC:A13,A14,H13,H14	
16	PAOZZ	5310009359021	96906	MS51943-35	NUT,SELF-LOCKING,HE 3/8-16 PART OF KIT P/N 5596946.....	4
					UOC:A13,A14,H13,H14	
17	PAOZZ	5340008546729	96906	MS21333-103	CLAMP,LOOP PART OF KIT P/N 5596946..	3

SECTION II			TM9-2320-280-24P			
(1)	(2)	(3)	(4)	(5)	(6)	(7)
ITEM	SMR			PART		
NO	CODE	NSN	CAGEC	NUMBER	DESCRIPTION AND USABLE ON CODES(UOC)	QTY
18	PAOZZ	5340000797837	96906	MS21333-67	UOC:A13,A14,H13,H14 CLAMP,LOOP PART OF KIT P/N 5596946..	3
19	PAOZZ	5305012596322	34623	5593913	UOC:A13,A14,H13,H14 SCREW,MACHINE #10-32 X 3/4 PART OF KIT P/N 5596946..... UOC:A13,A14,H13,H14	3

END OF FIGURE

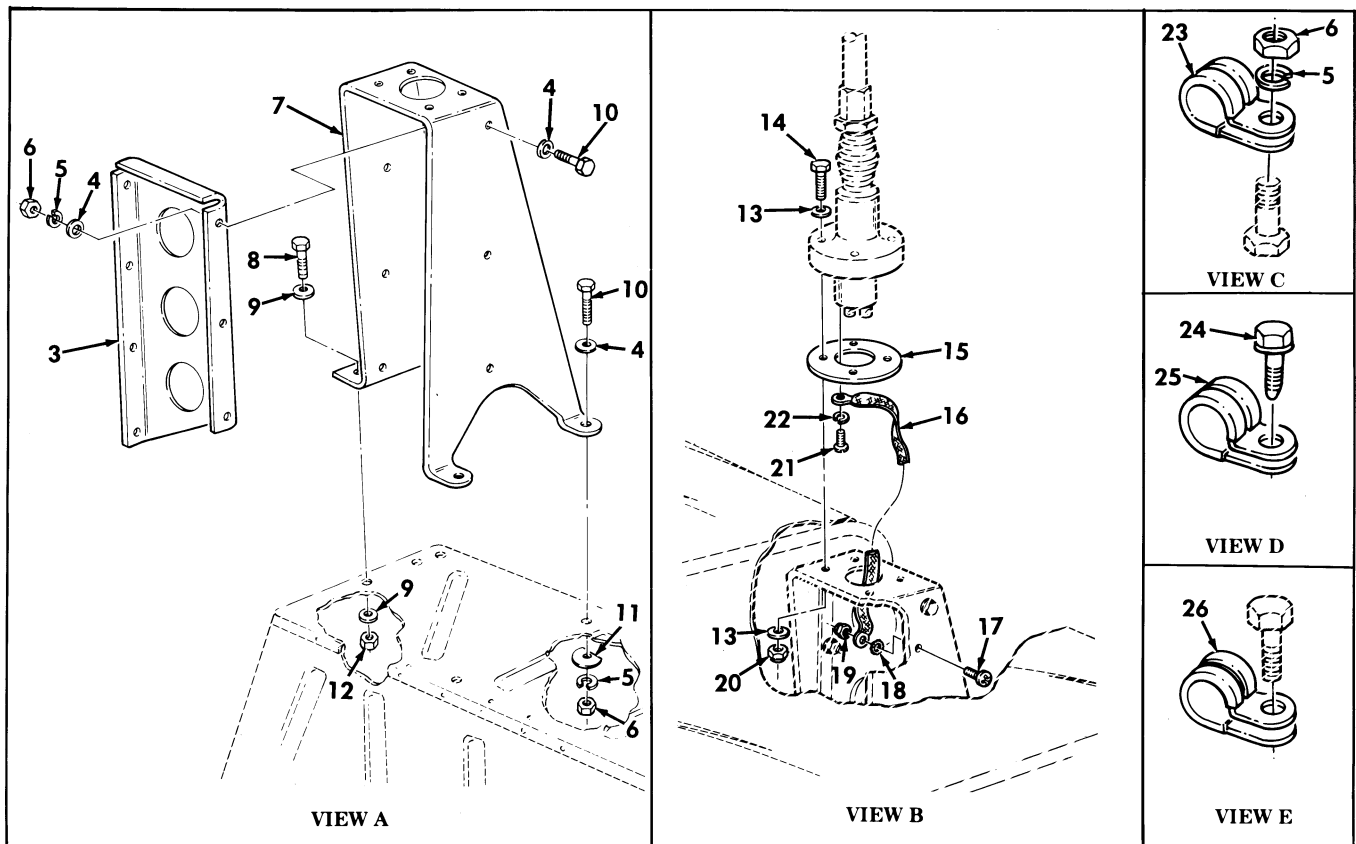
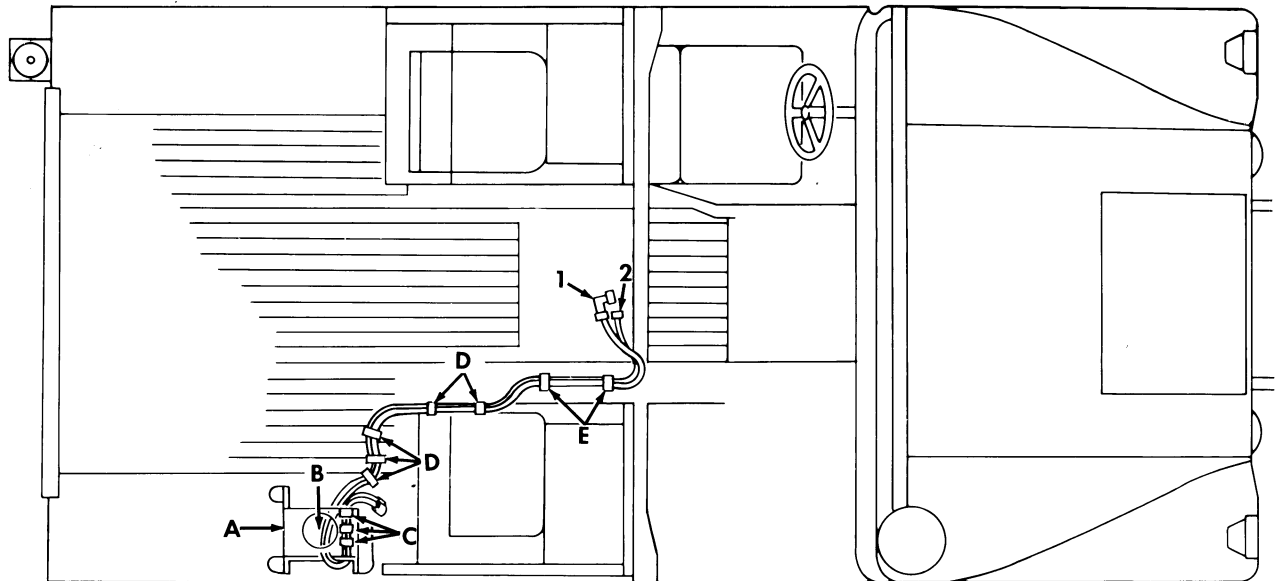

Figure 426. Communications Kit, Radio Cables, AN/VRC-46, (2) AN/VRC-46, (3) AN/VRC-46, AN/VRC-47, AN/VRC-48, AND AN/VRC-49.

SECTION II			TM9-2320-280-24P			
(1)	(2)	(3)	(4)	(5)	(6)	(7)
ITEM	SMR			PART		
NO	CODE	NSN	CAGEC	NUMBER	DESCRIPTION AND USABLE ON CODES(UC)	QTY
GROUP 3307 SPECIAL PURPOSE KITS						
FIG. 426 COMMUNICATIONS KIT,RADIO CABLES,AN/VRC-46,(2) AN/VRC-46,(3) AN/VRC-46,AN/VRC-47,AN/VRC-48,AND AN/VRC-49						
1	PAOZZ	5995012901719	34623	5597137	CABLE ASSEMBLY,RADI PART OF KIT P/N 5596946.....	1
					UOC:A13,A14,H13,H14	
2	PAOZZ	5995012916377	34623	5597138	CABLE ASSEMBLY,SPEC PART OF KIT P/N 5596946.....	1
					UOC:A13,A14,H13,H14	
3	PAOZZ	5340012906343	34623	5597151	BRACKET,MOUNTING PART OF KIT P/N 5596946.....	1
					UOC:A13,A14,H13,H14	
4	PAOZZ	5310012510748	34623	5593691	WASHER,FLAT 1/4 PART OF KIT P/N 5596946.....	16
					UOC:A13,A14,H13,H14	
5	PAOZZ	5310005825965	96906	MS35338-44	WASHER,LOCK 1/4 PART OF KIT P/N 5596946.....	12
					UOC:A13,A14,H13,H14	
6	PAOZZ	5310009050762	96906	MS51967-3	NUT,PLAIN,HEXAGON 1/4-20 PART OF KIT P/N 5596946.....	12
					UOC:A13,A14,H13,H14	
7	PAOZZ	5340012904888	34623	5597155	BRACKET,MOUNTING PART OF KIT P/N 5596946.....	1
					UOC:A13,A14,H13,H14	
8	PAOZZ	5305000711788	80204	B1821BH044C125N	SCREW,CAP,HEXAGON H 7/16-14 X 1.25 PART OF KIT P/N 5596946.....	2
					UOC:A13,A14,H13,H14	
9	PAOZZ	5310013034701	96906	MS51412-1	WASHER,FLAT 15/32 PART OF KIT P/N 5596946.....	4
					UOC:A13,A14,H13,H14	
10	PAOZZ	5305000680509	80204	B1821BH025C125N	SCREW,CAP,HEXAGON H 1/4-20 X 1.25 PART OF KIT P/N 5596946.....	9
					UOC:A13,A14,H13,H14	
11	PAOZZ	5310012087576	19207	12338095	WASHER,FLAT 1/4 PART OF KIT P/N 5596946.....	2
					UOC:A13,A14,H13,H14	
12	PAOZZ	5310008960903	96906	MS51967-12	NUT,PLAIN,HEXAGON 7/16-14 PART OF KIT P/N 5596946.....	2
					UOC:A13,A14,H13,H14	
13	PAOZZ	5310014124013	24617	2436163	WASHER,FLAT 3/8 PART OF KIT P/N 5596946.....	8
					UOC:A13,A14,H13,H14	
14	PAOZZ	5305012608881	34623	5593315	SCREW,CAP,HEXAGON H 3/8-16 X 2.25 PART OF KIT P/N 5596946.....	4
					UOC:A13,A14,H13,H14	
15	PAOZZ	5330012708315	19207	12341876	GASKET PART OF KIT P/N 5596946.....	1
					UOC:A13,A14,H13,H14	
16	PAOZZ	6150012078120	34623	12338099-1	LEAD,ELECTRICAL PART OF KIT P/N 5596946.....	1

SECTION II			TM9-2320-280-24P			
(1)	(2)	(3)	(4)	(5)	(6)	(7)
ITEM NO	SMR CODE	NSN	CAGEC	PART NUMBER	DESCRIPTION AND USABLE ON CODES(UOC)	QTY
17	PAOZZ	5305000593660	96906	MS51958-64	UOC:A13,A14,H13,H14 SCREW,MACHINE #10-32 X .625 PART OF KIT P/N 5596946.....	1
18	PAOZZ	5310000809786	96906	MS45904-60	UOC:A13,A14,H13,H14 WASHER,LOCK #10 PART OF KIT P/N 5596946.....	1
19	PAOZZ	5310012510726	34623	5593053	UOC:A13,A14,H13,H14 NUT,SELF-LOCKING,HE #10-32 PART OF KIT P/N 5596946.....	1
20	PAOZZ	5310009359021	96906	MS51943-35	UOC:A13,A14,H13,H14 NUT,SELF-LOCKING,HE 3/8-16 PART OF KIT P/N 5596946.....	4
21	PAOZZ	5305000593659	96906	MS51958-63	UOC:A13,A14,H13,H14 SCREW,MACHINE #10-32 X .50 PART OF KIT P/N 5596946.....	1
22	PAOZZ	5310000453296	96906	MS35338-43	UOC:A13,A14,H13,H14 WASHER,LOCK #10 PART OF KIT P/N 5596946.....	1
23	PAOZZ	5340008546729	96906	MS21333-103	UOC:A13,A14,H13,H14 CLAMP,LOOP PART OF KIT P/N 5596946..	3
24	PAOZZ	5305012596322	34623	12342499-1	UOC:A13,A14,H13,H14 SCREW,MACHINE #10-32 X 3/4 PART OF KIT P/N 5596946.....	5
25	PAOZZ	5340000913790	96906	MS21333-72	UOC:A13,A14,H13,H14 CLAMP,LOOP PART OF KIT P/N 5596946..	5
26	PAOZZ	5340000573043	96906	MS21333-112	UOC:A13,A14,H13,H14 CLAMP,LOOP PART OF KIT P/N 5596946.. UOC:A13,A14,H13,H14	2

END OF FIGURE

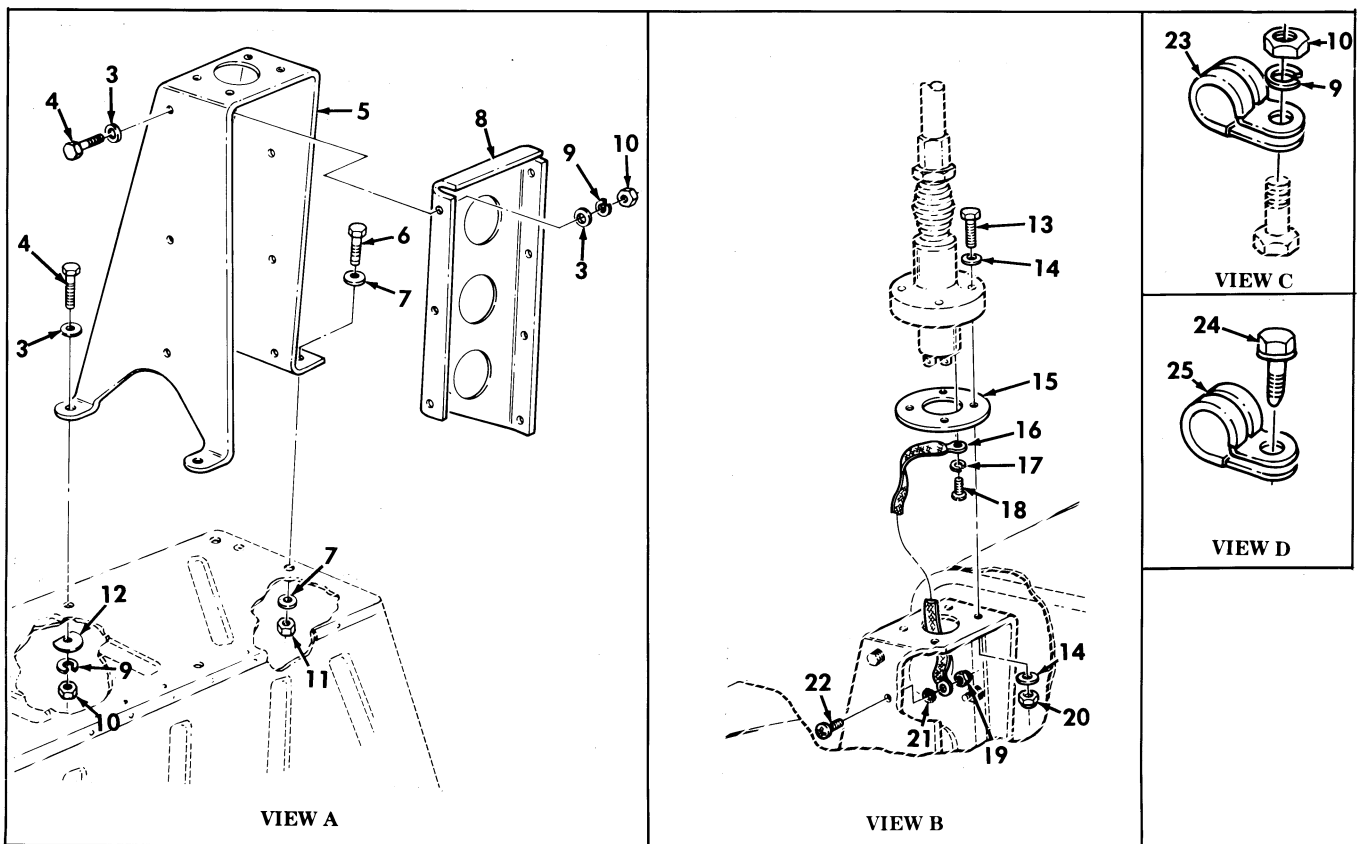
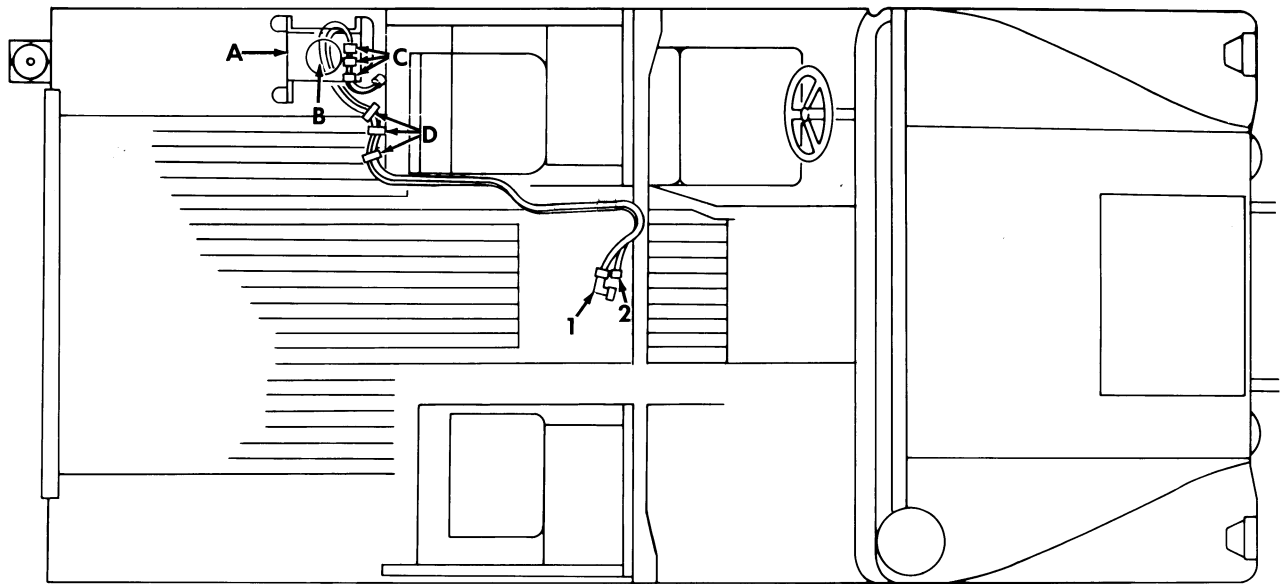

Figure 427. Communications Kit, Radio Cables, (2) AN/VRC-46 , (3) AN/VRC-47, and AN/VRC-49.

SECTION II			TM9-2320-280-24P			
(1)	(2)	(3)	(4)	(5)	(6)	(7)
ITEM NO	SMR CODE	NSN	CAGEC	PART NUMBER	DESCRIPTION AND USABLE ON CODES(UOC)	QTY
GROUP 3307 SPECIAL PURPOSE KITS						
FIG. 427 COMMUNICATIONS KIT,RADIO CABLES,(2) AN/VRC-46,(3) AN/VRC-47, AND AN/VRC-49						
1	PAOZZ	5995012901719	34623	5597137	CABLE ASSEMBLY,RADI PART OF KIT P/N 5596946.....	1
					UOC:A13,A14,H13,H14	
2	PAOZZ	5995012916377	34623	5597138	CABLE ASSEMBLY,SPEC PART OF KIT P/N 5596946.....	1
					UOC:A13,A14,H13,H14	
3	PAOZZ	5310012510748	34623	5593691	WASHER,FLAT 1/4 PART OF KIT P/N 5596946.....	16
					UOC:A13,A14,H13,H14	
4	PAOZZ	5305000680509	80204	B1821BH025C125N	SCREW,CAP,HEXAGON H 1/4-20 X 1.25 PART OF KIT P/N 5596946.....	9
					UOC:A13,A14,H13,H14	
5	PAOZZ	5340012904887	34623	5596843	BRACKET,MOUNTING PART OF KIT P/N 5596946.....	1
					UOC:A13,A14,H13,H14	
6	PAOZZ	5305000711788	80204	B1821BH044C125N	SCREW,CAP,HEXAGON H 7/16-14 X 1.25 PART OF KIT P/N 5596946.....	2
					UOC:A13,A14,H13,H14	
7	PAOZZ	5310013034701	96906	MS51412-1	WASHER,FLAT 15/32 PART OF KIT P/N 5596946.....	4
					UOC:A13,A14,H13,H14	
8	PAOZZ	5340012915186	34623	5597150	BRACKET,MOUNTING PART OF KIT P/N 5596946.....	1
					UOC:A13,A14,H13,H14	
9	PAOZZ	5310005825965	96906	MS35338-44	WASHER,LOCK 1/4 PART OF KIT P/N 5596946.....	12
					UOC:A13,A14,H13,H14	
10	PAOZZ	5310009050762	96906	MS51967-3	NUT,PLAIN,HEXAGON 1/4-20 PART OF KIT P/N 5596946.....	12
					UOC:A13,A14,H13,H14	
11	PAOZZ	5310008960903	96906	MS51967-12	NUT,PLAIN,HEXAGON 7/16-14 PART OF KIT P/N 5596946.....	2
					UOC:A13,A14,H13,H14	
12	PAOZZ	5310012087576	19207	12338095	WASHER,FLAT 1/4 PART OF KIT P/N 5596946.....	2
					UOC:A13,A14,H13,H14	
13	PAOZZ	5305012608881	34623	5593315	SCREW,CAP,HEXAGON H 3/8-16 X 2.25 PART OF KIT P/N 5596946.....	4
					UOC:A13,A14,H13,H14	
14	PAOZZ	5310014124013	24617	2436163	WASHER,FLAT 3/8 PART OF KIT P/N 5596946.....	8
					UOC:A13,A14,H13,H14	
15	PAOZZ	5330012708315	19207	12341876	GASKET PART OF KIT P/N 5596946.....	1
					UOC:A13,A14,H13,H14	
16	PAOZZ	6150012078120	34623	12338099-1	LEAD,ELECTRICAL PART OF KIT P/N 5596946.....	1
					UOC:A13,A14,H13,H14	

SECTION II			TM9-2320-280-24P			
(1)	(2)	(3)	(4)	(5)	(6)	(7)
ITEM NO	SMR CODE	NSN	CAGEC	PART NUMBER	DESCRIPTION AND USABLE ON CODES(UC)	QTY
17	PAOZZ	5310000453296	96906	MS35338-43	WASHER, LOCK #10 PART OF KIT P/N 5596946..... UC:A13,A14,H13,H14	1
18	PAOZZ	5305000593659	96906	MS51958-63	SCREW, MACHINE #10-32 X .50 PART OF KIT P/N 5596946..... UC:A13,A14,H13,H14	1
19	PAOZZ	5310012510726	34623	5593053	NUT, SELF-LOCKING, HE #10-32 PART OF KIT P/N 5596946..... UC:A13,A14,H13,H14	4
20	PAOZZ	5310009359021	96906	MS51943-35	NUT, SELF-LOCKING, HE 3/8-16 PART OF KIT P/N 5596946..... UC:A13,A14,H13,H14	1
21	PAOZZ	5310000809786	96906	MS45904-60	WASHER, LOCK #10 PART OF KIT P/N 5596946..... UC:A13,A14,H13,H14	1
22	PAOZZ	5305000593660	96906	MS51958-64	SCREW, MACHINE #10-32 X .625 PART OF KIT P/N 5596946..... UC:A13,A14,H13,H14	1
23	PAOZZ	5340008546729	96906	MS21333-103	CLAMP, LOOP PART OF KIT P/N 5596946.. UC:A13,A14,H13,H14	3
24	PAOZZ	5305012596322	34623	12342499-1	SCREW, MACHINE #10-32 X 3/4 PART OF KIT P/N 5596946..... UC:A13,A14,H13,H14	3
25	PAOZZ	5340000913790	96906	MS21333-72	CLAMP, LOOP PART OF KIT P/N 5596946.. UC:A13,A14,H13,H14	3

END OF FIGURE



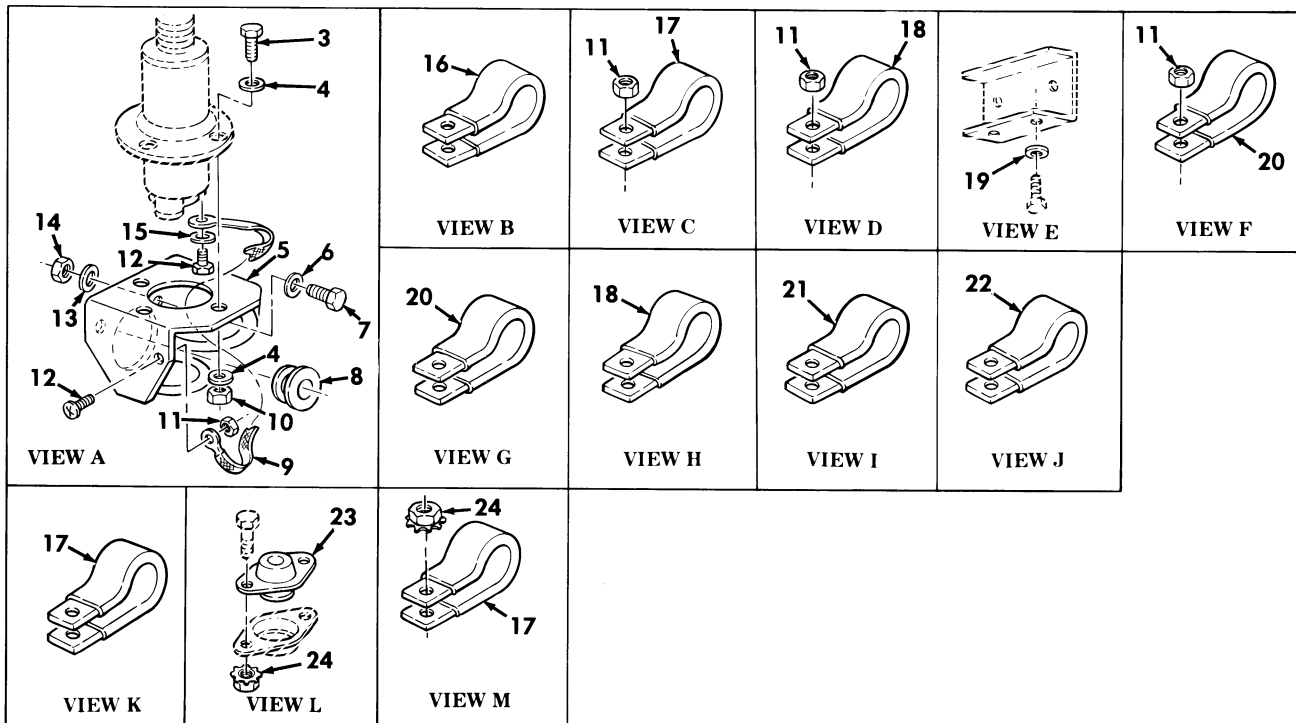
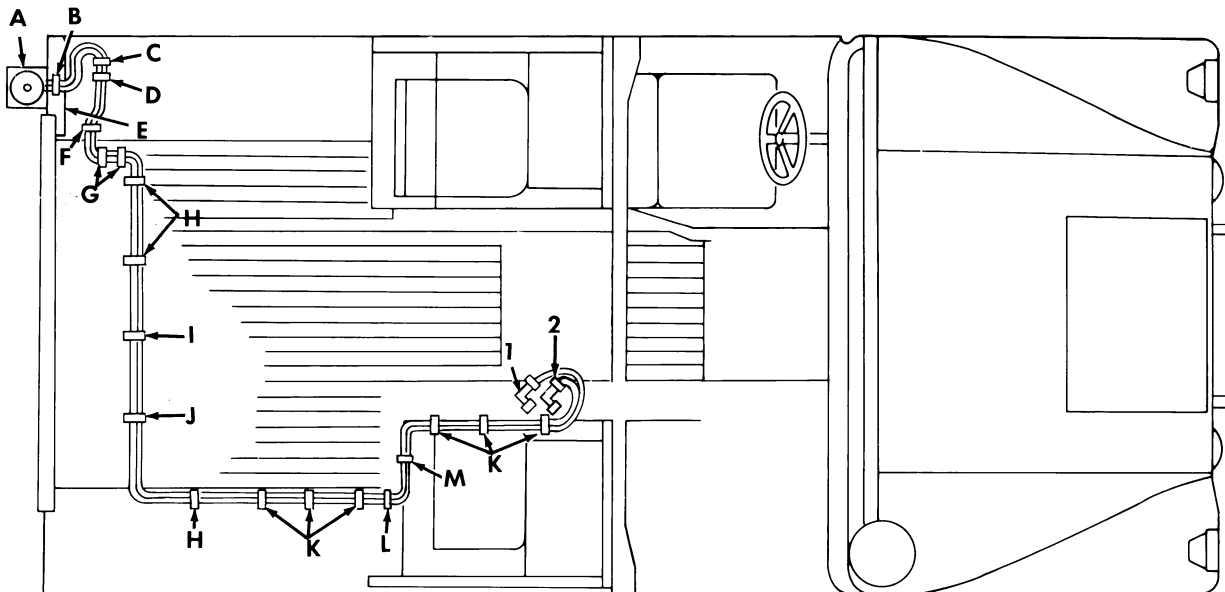

Figure 428. Communications Kit, Radio Cables, (3) AN/VRC-46.

SECTION II			TM9-2320-280-24P				
(1)	(2)	(3)	(4)	(5)	(6)	(7)	
ITEM	SMR			PART			
NO	CODE	NSN	CAGEC	NUMBER	DESCRIPTION AND USABLE ON CODES(UC)	QTY	
GROUP 3307 SPECIAL PURPOSE KITS							
FIG. 428 COMMUNICATIONS KIT,RADIO CABLES,(3) AN/VRC-46							
1	PAOZZ	5995012916384	34623	5597496	CABLE ASSEMBLY,RADI PART OF KIT P/N 5596946.....	1	
					UOC:A13,A14,H13,H14		
2	PAOZZ	5995012516785	19201	12338089-4	CABLE ASSEMBLY,SPEC PART OF KIT P/N 5596946.....	1	
					UOC:A13,A14,H13,H14		
3	PAOZZ	5305007829489	80204	B1821BH038C200N	SCREW,CAP,HEXAGON H 3/8-16 X 2.00 PART OF KIT P/N 5596946.....	4	
					UOC:A13,A14,H13,H14		
4	PAOZZ	5310014124013	24617	2436163	WASHER,FLAT 3/8 PART OF KIT P/N 5596946.....	8	
					UOC:A13,A14,H13,H14		
5	PAOZZ	5985012159404	80063	A3046166	SUPPORT,ANTENNA LEFT REAR PART OF KIT P/N 5596946.....	1	
					UOC:A13,A14,H13,H14		
6	PAOZZ	5310012520512	34623	5592832	WASHER,FLAT 5/16 PART OF KIT P/N 5596946.....	3	
					UOC:A13,A14,H13,H14		
7	PAOZZ	5306002258499	96906	MS90725-34	BOLT,MACHINE 5/16-18 X 1.00 PART OF KIT P/N 5596946.....	3	
					UOC:A13,A14,H13,H14		
8	PAOZZ	5325007541155	96906	MS35489-50	GROMMET,NONMETALLIC PART OF KIT P/N 5596946.....	1	
					UOC:A13,A14,H13,H14		
9	PAOZZ	6150012078120	34623	12338099-1	LEAD,ELECTRICAL PART OF KIT P/N 5596946.....	1	
					UOC:A13,A14,H13,H14		
10	PAOZZ	5310009359021	96906	MS51943-35	NUT,SELF-LOCKING,HE 3/8-16 PART OF KIT P/N 5596946.....	4	
					UOC:A13,A14,H13,H14		
11	PAOZZ	5310012510726	34623	5593053	NUT,SELF-LOCKING,HE #10-32 PART OF KIT P/N 5596946.....	4	
					UOC:A13,A14,H13,H14		
12	PAOZZ	5305000593659	96906	MS51958-63	SCREW,MACHINE #10-32 X .50 PART OF KIT P/N 5596946.....	2	
					UOC:A13,A14,H13,H14		
13	PAOZZ	5310012087576	19207	12338095	WASHER,FLAT PART OF KIT P/N 5596946..	3	
					UOC:A13,A14,H13,H14		
14	PAOZZ	5310008140673	96906	MS51943-33	NUT,SELF-LOCKING,HE 5/16-18 PART OF KIT P/N 5596946.....	3	
					UOC:A13,A14,H13,H14		
15	PAOZZ	5310000453296	96906	MS35338-43	WASHER,LOCK #10 PART OF KIT P/N 5596946.....	1	
					UOC:A13,A14,H13,H14		
16	PAOZZ	5340008546730	96906	MS21333-124	CLAMP,LOOP PART OF KIT P/N 5596946..	1	
					UOC:A13,A14,H13,H14		
17	PAOZZ	5340000572906	96906	MS21333-73	CLAMP,LOOP PART OF KIT P/N 5596946..	8	
					UOC:A13,A14,H13,H14		

SECTION II			TM9-2320-280-24P			
(1)	(2)	(3)	(4)	(5)	(6)	(7)
ITEM	SMR			PART		
NO	CODE	NSN	CAGEC	NUMBER	DESCRIPTION AND USABLE ON CODES(UOC)	QTY
18	PAOZZ	5340009226300	96906	MS21333-77	CLAMP, LOOP PART OF KIT P/N 5596946..	4
					UOC:A13,A14,H13,H14	
19	PAOZZ	5310005825965	96906	MS35338-44	WASHER, LOCK 1/4 PART OF KIT P/N	2
					5596946.....	
					UOC:A13,A14,H13,H14	
20	PAOZZ	5340007247038	96906	MS21333-76	CLAMP, LOOP PART OF KIT P/N 5596946..	3
					UOC:A13,A14,H13,H14	
21	PAOZZ	5340009588457	96906	MS21333-78	CLAMP, LOOP PART OF KIT P/N 5596946..	1
					UOC:A13,A14,H13,H14	
22	PAOZZ	5340000502740	96906	MS21333-75	CLAMP, LOOP PART OF KIT P/N 5596946..	1
					UOC:A13,A14,H13,H14	
23	PAOZZ	5325012555063	34623	5590155	GROMMET, NONMETALLIC PART OF KIT P/N	1
					5596946.....	
					UOC:A13,A14,H13,H14	
24	PAOZZ	5310012538380	34623	5592818	NUT 1/4-20 PART OF KIT P/N 5596946..	2
					UOC:A13,A14,H13,H14	
KIT	PDOZZ	5820012879612	34623	5596946	INSTALLATION KIT, EL.....	1
					UOC:A13,A14,H13,H14	
					ADAPTER, ANTENNA TO ( 1) 425-13	
					BOLT, MACHINE ( 14) 417-4	
					BOLT, MACHINE ( 4) 417-7	
					BOLT, MACHINE ( 4) 418-4	
					BOLT, MACHINE ( 2) 418-7	
					BOLT, MACHINE ( 3) 418-6	
					BOLT, MACHINE ( 8) 419-5	
					BOLT, MACHINE ( 6) 419-7	
					BOLT, MACHINE ( 4) 419-8	
					BOLT, MACHINE ( 13) 420-1	
					BOLT, MACHINE ( 8) 420-3	
					BOLT, MACHINE ( 6) 420-5	
					BOLT, MACHINE ( 8) 421-1	
					BOLT, MACHINE ( 2) 421-7	
					BOLT, MACHINE ( 7) 421-8	
					BOLT, MACHINE ( 8) 422-1	
					BOLT, MACHINE ( 15) 422-3	
					BOLT, MACHINE ( 2) 422-9	
					BOLT, MACHINE ( 8) 423-1	
					BOLT, MACHINE ( 8) 423-3	
					BOLT, MACHINE ( 2) 423-7	
					BOLT, MACHINE ( 6) 423-8	
					BOLT, MACHINE ( 3) 428-7	
					BRACE, RACK ( 2) 423-5	
					BRACKET, ANGLE ( 1) 417-12	
					BRACKET, ANGLE ( 1) 417-14	
					BRACKET, ANGLE ( 1) 417-14	
					BRACKET, ANGLE ( 1) 421-10	
					BRACKET, ANGLE ( 2) 422-10	
					BRACKET, DOUBLE ANGL( 4) 417-10	
					BRACKET, DOUBLE ANGL( 1) 423-6	
					BRACKET, MOUNTING ( 2) 417-6	
					BRACKET, MOUNTING ( 2) 417-17	
					BRACKET, MOUNTING ( 1) 418-3	
					BRACKET, MOUNTING ( 2) 419-3	

SECTION II			TM9-2320-280-24P			
(1)	(2)	(3)	(4)	(5)	(6)	(7)
ITEM	SMR			PART		
NO	CODE	NSN	CAGEC	NUMBER	DESCRIPTION AND USABLE ON	CODES (UOC) QTY
					BRACKET, MOUNTING	( 2) 420-8
					BRACKET, MOUNTING	( 1) 421-5
					BRACKET, MOUNTING	( 1) 422-7
					BRACKET, MOUNTING	( 2) 423-11
					BRACKET, MOUNTING	( 1) 425-4
					BRACKET, MOUNTING	( 1) 425-7
					BRACKET, MOUNTING	( 1) 426-3
					BRACKET, MOUNTING	( 1) 426-7
					BRACKET, MOUNTING	( 1) 427-5
					BRACKET, MOUNTING	( 1) 427-8
					CABLE ASSEMBLY, POWE	( 1) 424-1
					CABLE ASSEMBLY, RADI	( 1) 426-1
					CABLE ASSEMBLY, RADI	( 1) 427-1
					CABLE ASSEMBLY, RADI	( 1) 428-1
					CABLE ASSEMBLY, SPEC	( 1) 425-1
					CABLE ASSEMBLY, SPEC	( 1) 426-2
					CABLE ASSEMBLY, SPEC	( 1) 427-2
					CABLE ASSEMBLY, SPEC	( 1) 428-2
					CLAMP, LOOP	( 2) 424-2
					CLAMP, LOOP	( 1) 424-3
					CLAMP, LOOP	( 1) 424-4
					CLAMP, LOOP	( 3) 425-17
					CLAMP, LOOP	( 3) 425-18
					CLAMP, LOOP	( 3) 426-23
					CLAMP, LOOP	( 5) 426-25
					CLAMP, LOOP	( 2) 426-26
					CLAMP, LOOP	( 3) 427-23
					CLAMP, LOOP	( 3) 427-25
					CLAMP, LOOP	( 1) 428-16
					CLAMP, LOOP	( 8) 428-17
					CLAMP, LOOP	( 4) 428-18
					CLAMP, LOOP	( 3) 428-20
					CLAMP, LOOP	( 1) 428-21
					CLAMP, LOOP	( 1) 428-22
					GASKET	( 1) 425-12
					GASKET	( 1) 427-15
					GASKET	( 1) 426-15
					GROMMET, NONMETALLIC	( 1) 424-6
					GROMMET, NONMETALLIC	( 1) 428-8
					GROMMET, NONMETALLIC	( 1) 428-23
					LEAD, ELECTRICAL	( 1) 426-16
					LEAD, ELECTRICAL	( 1) 427-16
					LEAD, ELECTRICAL	( 1) 428-9
					NUT	( 2) 428-24
					NUT, PLAIN, BLIND RIV	( 4) 417-8
					NUT, PLAIN, HEXAGON	( 12) 425-9
					NUT, PLAIN, HEXAGON	( 2) 425-10
					NUT, PLAIN, HEXAGON	( 12) 426-6
					NUT, PLAIN, HEXAGON	( 2) 426-12
					NUT, PLAIN, HEXAGON	( 12) 427-10
					NUT, PLAIN, HEXAGON	( 2) 427-11
					NUT, SELF-LOCKING, HE	( 14) 417-11
					NUT, SELF-LOCKING, HE	( 4) 417-18

SECTION II			TM9-2320-280-24P			
(1)	(2)	(3)	(4)	(5)	(6)	(7)
ITEM	SMR			PART		
NO	CODE	NSN	CAGEC	NUMBER	DESCRIPTION AND USABLE ON	CODES (UOC) QTY
					NUT, SELF-LOCKING, HE	( 9) 418-8
					NUT, SELF-LOCKING, HE	( 2) 418-9
					NUT, SELF-LOCKING, HE	( 4) 419-4
					NUT, SELF-LOCKING, HE	(18) 419-9
					NUT, SELF-LOCKING, HE	(27) 420-4
					NUT, SELF-LOCKING, HE	( 4) 420-6
					NUT, SELF-LOCKING, HE	( 4) 421-6
					NUT, SELF-LOCKING, HE	(17) 421-9
					NUT, SELF-LOCKING, HE	(25) 422-4
					NUT, SELF-LOCKING, HE	( 6) 422-8
					NUT, SELF-LOCKING, HE	(24) 423-4
					NUT, SELF-LOCKING, HE	( 4) 423-9
					NUT, SELF-LOCKING, HE	( 4) 425-16
					NUT, SELF-LOCKING, HE	( 1) 426-19
					NUT, SELF-LOCKING, HE	( 4) 426-20
					NUT, SELF-LOCKING, HE	( 4) 427-19
					NUT, SELF-LOCKING, HE	( 1) 427-20
					NUT, SELF-LOCKING, HE	( 4) 428-10
					NUT, SELF-LOCKING, HE	( 4) 428-11
					NUT, SELF-LOCKING, HE	( 3) 428-14
					PROTECTOR, EDGE	( 1) 417-13
					RIVET, BLIND	( 8) 417-9
					SCREW, CAP, HEXAGON H	( 4) 417-3
					SCREW, CAP, HEXAGON H	( 2) 417-16
					SCREW, CAP, HEXAGON H	( 2) 418-1
					SCREW, CAP, HEXAGON H	( 4) 419-1
					SCREW, CAP, HEXAGON H	( 4) 420-9
					SCREW, CAP, HEXAGON H	( 2) 421-3
					SCREW, CAP, HEXAGON H	( 2) 421-11
					SCREW, CAP, HEXAGON H	( 2) 422-5
					SCREW, CAP, HEXAGON H	( 4) 422-11
					SCREW, CAP, HEXAGON H	( 4) 423-12
					SCREW, CAP, HEXAGON H	( 9) 425-3
					SCREW, CAP, HEXAGON H	( 2) 425-5
					SCREW, CAP, HEXAGON H	( 4) 425-14
					SCREW, CAP, HEXAGON H	( 9) 426-10
					SCREW, CAP, HEXAGON H	( 4) 426-14
					SCREW, CAP, HEXAGON H	( 9) 427-4
					SCREW, CAP, HEXAGON H	( 2) 427-6
					SCREW, CAP, HEXAGON H	( 4) 427-13
					SCREW, CAP, HEXAGON H	( 4) 428-3
					SCREW, CAP, HEXAGON H	( 2) 426-8
					SCREW, MACHINE	( 1) 424-5
					SCREW, MACHINE	( 3) 425-19
					SCREW, MACHINE	( 1) 426-17
					SCREW, MACHINE	( 1) 426-21
					SCREW, MACHINE	( 5) 426-24
					SCREW, MACHINE	( 1) 427-18
					SCREW, MACHINE	( 1) 427-22
					SCREW, MACHINE	( 3) 427-24
					SCREW, MACHINE	( 2) 428-12
					SHELF, ELECTRICAL EQ	( 2) 417-1
					SUPPORT, ANTENNA	( 1) 428-5

SECTION II			TM9-2320-280-24P			
(1)	(2)	(3)	(4)	(5)	(6)	(7)
ITEM	SMR			PART		
NO	CODE	NSN	CAGEC	NUMBER	DESCRIPTION AND USABLE ON	CODES (UOC) QTY
					WASHER, FLAT	( 8) 417-2
					WASHER, FLAT	( 32) 417-5
					WASHER, FLAT	( 2) 417-15
					WASHER, FLAT	( 4) 418-2
					WASHER, FLAT	( 18) 418-5
					WASHER, FLAT	( 8) 419-2
					WASHER, FLAT	( 36) 419-6
					WASHER, FLAT	( 54) 420-2
					WASHER, FLAT	( 8) 420-7
					WASHER, FLAT	( 34) 421-2
					WASHER, FLAT	( 8) 421-4
					WASHER, FLAT	( 50) 422-2
					WASHER, FLAT	( 12) 422-6
					WASHER, FLAT	( 48) 423-2
					WASHER, FLAT	( 8) 423-10
					WASHER, FLAT	( 16) 425-2
					WASHER, FLAT	( 4) 425-6
					WASHER, FLAT	( 2) 425-11
					WASHER, FLAT	( 8) 425-15
					WASHER, FLAT	( 16) 426-4
					WASHER, FLAT	( 4) 426-9
					WASHER, FLAT	( 2) 426-11
					WASHER, FLAT	( 8) 426-13
					WASHER, FLAT	( 16) 427-3
					WASHER, FLAT	( 4) 427-7
					WASHER, FLAT	( 2) 427-12
					WASHER, FLAT	( 8) 427-14
					WASHER, FLAT	( 8) 428-4
					WASHER, FLAT	( 3) 428-6
					WASHER, FLAT	( 3) 428-13
					WASHER, LOCK	( 3) 424-7
					WASHER, LOCK	( 12) 425-8
					WASHER, LOCK	( 12) 426-5
					WASHER, LOCK	( 1) 426-18
					WASHER, LOCK	( 1) 426-22
					WASHER, LOCK	( 12) 427-9
					WASHER, LOCK	( 1) 427-17
					WASHER, LOCK	( 1) 427-21
					WASHER, LOCK	( 1) 428-15
					WASHER, LOCK	( 2) 428-19

END OF FIGURE

Section II.

TM 9-2320-280-24P-2

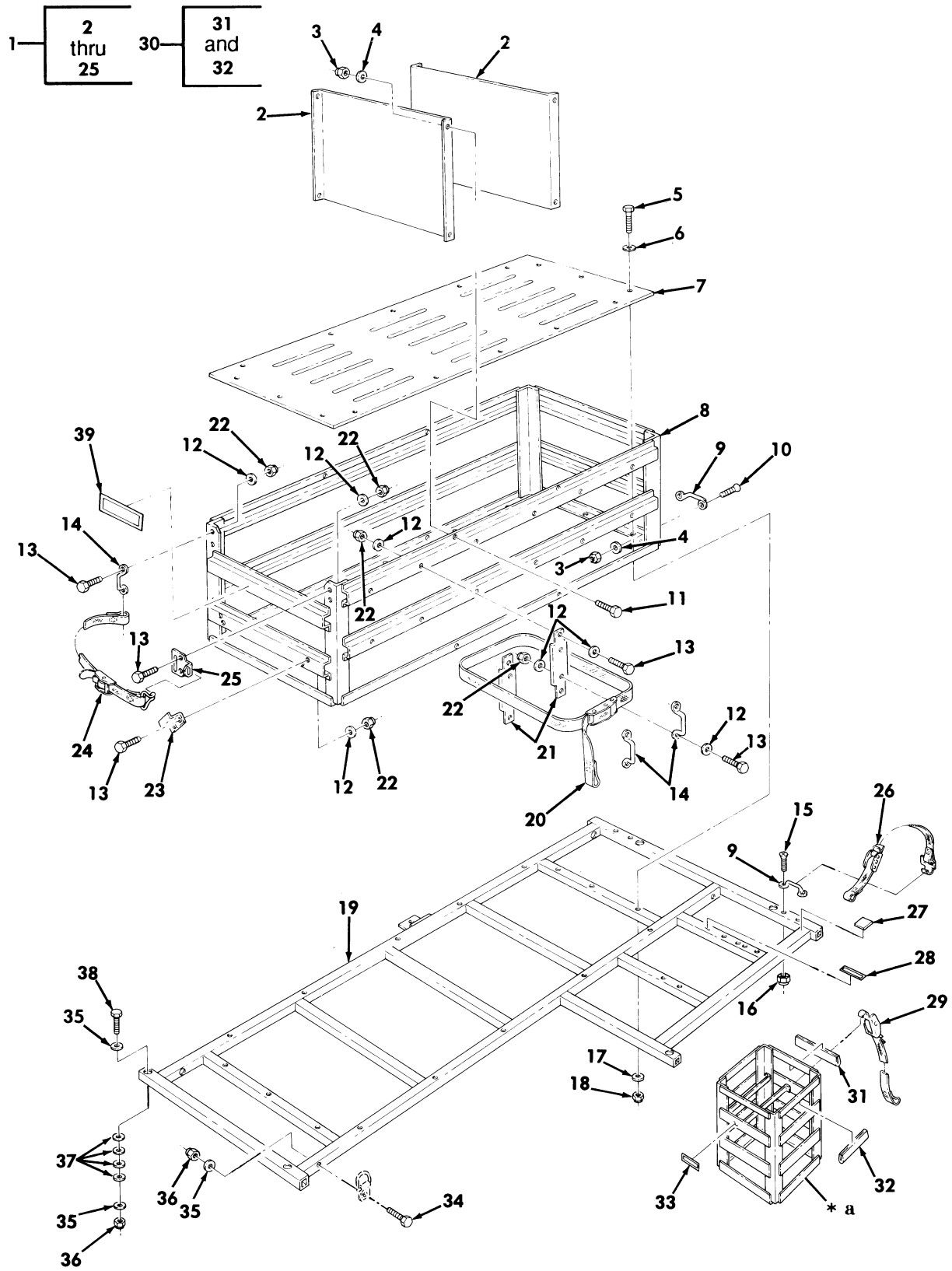

\* a PART OF ITEM 30

Figure 429. 81 MM Mortar Kit, Container Assembly, and Stowage Rack.

SECTION II			TM9-2320-280-24P			
(1)	(2)	(3)	(4)	(5)	(6)	(7)
ITEM NO	SMR CODE	NSN	CAGEC	PART NUMBER	DESCRIPTION AND USABLE ON CODES(UCO)	QTY
GROUP 3307 SPECIAL PURPOSE KITS						
FIG. 429 81 MM MORTOR KIT,CONTAINER ASSEMBLY,AND STOWAGE RACK						
1	PFOOO	2540012507589	19207	12340422	BOX,AMMUNITION STOW PART OF KIT P/N 12338103.....	1
2	PFOZZ	5340012893243	34623	5594249	UCO:AVY,A13,A14,BVY,HVY,H13,H14,NNN .BRACKET,MOUNTING.....	2
3	PAOZZ	5310012033217	34623	5584710	UCO:AVY,A13,A14,BVY,HVY,H13,H14,NNN .NUT,SELF-LOCKING,HE #10-24.....	22
4	PAOZZ	5310000145850	96906	MS27183-42	UCO:AVY,A13,A14,BVY,HVY,H13,H14,NNN .WASHER,FLAT #10.....	22
5	PAOZZ	5306002264835	80204	B1821BH031C250N	UCO:AVY,A13,A14,BVY,HVY,H13,H14,NNN .BOLT,MACHINE 5/16-18 X 2.50.....	16
6	PAOZZ	5310000814219	96906	MS27183-12	UCO:AVY,A13,A14,BVY,HVY,H13,H14,NNN .WASHER,FLAT 5/16.....	16
7	PFOZZ	9515012491591	34623	5594252	UCO:AVY,A13,A14,BVY,HVY,H13,H14,NNN .PLATE,FLOOR,METAL.....	1
8	PFOZZ	2540012491592	19207	12340413	UCO:AVY,A13,A14,BVY,HVY,H13,H14,NNN .FRAME ASSEMBLY MORT.....	1
9	PAOZZ	5340011918186	34623	5582608	UCO:AVY,A13,A14,BVY,HVY,H13,H14,NNN .HANDLE,BOW.....	6
10	PAOZZ	5305000888332	80205	MS35190-272	UCO:AVY,A13,A14,BVY,HVY,H13,H14,NNN .SCREW,MACHINE #10-24 X .62.....	2
11	PAOZZ	5305010062053	96906	MS51849-75	UCO:AVY,A13,A14,BVY,HVY,H13,H14,NNN .SCREW,MACHINE #10-24 X .62.....	20
12	PAOZZ	5310008094058	96906	MS27183-10	UCO:AVY,A13,A14,BVY,HVY,H13,H14,NNN .WASHER,FLAT 1/4.....	58
13	PAOZZ	5305012566870	34623	5592817	UCO:AVY,A13,A14,BVY,HVY,H13,H14,NNN .SCREW,CAP,HEXAGON H 1/4-20 X 3/4..	32
14	PAOZZ	5340011978674	34623	5583568	UCO:AVY,A13,A14,BVY,HVY,H13,H14,NNN .HANDLE,BOW.....	7
15	PAOZZ	5305009847343	96906	MS35191-276	UCO:AVY,A13,A14,BVY,HVY,H13,H14,NNN .SCREW,MACHINE #10-32 X 1.00.....	10
16	PAOZZ	5310011981723	19207	12339998-14	UCO:AVY,A13,A14,BVY,HVY,H13,H14,NNN .NUT,PLAIN,BLIND RIV #10-32.....	4
17	PAOZZ	5310000877493	96906	MS27183-13	UCO:AVY,A13,A14,BVY,HVY,H13,H14,NNN .WASHER,FLAT 5/16.....	16
18	PAOZZ	5310008140673	96906	MS51943-33	UCO:AVY,A13,A14,BVY,HVY,H13,H14,NNN .NUT,SELF-LOCKING,HE 5/16-18.....	16
19	PFOZZ	2540012491593	19207	12340419	UCO:AVY,A13,A14,BVY,HVY,H13,H14,NNN .BASE ASSEMBLY,MORT.....	1
20	PAOZZ	5340012570908	31272	45503-10	UCO:AVY,A13,A14,BVY,HVY,H13,H14,NNN .STRAP,WEBBING.....	3
21	PFOZZ	5340012491594	19207	12340382	UCO:AVY,A13,A14,BVY,HVY,H13,H14,NNN .BRACKET,MOUNTING.....	6
22	PAOZZ	5310000614650	96906	MS51943-31	UCO:AVY,A13,A14,BVY,HVY,H13,H14,NNN .NUT,SELF-LOCKING,HE 1/4-20.....	32
23	PFOZZ	5340012552729	19207	12340366	UCO:AVY,A13,A14,BVY,HVY,H13,H14,NNN .BRACKET,DOUBLE ANGL.....	2
24	PAOZZ	5340012609026	31272	45502-10	UCO:AVY,A13,A14,BVY,HVY,H13,H14,NNN .STRAP,WEBBING.....	1



SECTION II			TM9-2320-280-24P			
(1)	(2)	(3)	(4)	(5)	(6)	(7)
ITEM NO	SMR CODE	NSN	CAGEC	PART NUMBER	DESCRIPTION AND USABLE ON CODES(UC)	QTY
25	PFOZZ	2590012563628	31272	44931-11	UOC:AVY,A13,A14,BVY,HVY,H13,H14,NNN .BRACKET,AMMO CONTAI.....	1
26	PAOZZ	2590011854390	31272	44672-11	UOC:AVY,A13,A14,BVY,HVY,H13,H14,NNN STRAP ASSEMBLY,TOOL PART OF KIT P/N 12338103.....	2
27	PAOZZ	5330011983521	19207	12340721	UOC:AVY,A13,A14,BVY,HVY,H13,H14,NNN RUBBER STRIP PART OF KIT P/N 12338103.....	5
28	PAOZZ	7690012487679	19207	12340377	UOC:AVY,A13,A14,BVY,HVY,H13,H14,NNN DECAL PART OF KIT P/N 12338103.....	1
29	PAOZZ	5340012547191	31272	45410-10	UOC:AVY,A13,A14,BVY,HVY,H13,H14,NNN STRAP,WEBBING PART OF KIT P/N 12338103.....	2
30	PFOZZ	2540012491595	19207	12340401	UOC:AVY,A13,A14,BVY,HVY,H13,H14,NNN RACK ASSEMBLY,AMMO PART OF KIT P/N 12338103.....	1
31	MOOZZ		34623	5595995	UOC:AVY,A13,A14,BVY,HVY,H13,H14,NNN .U-CHANNEL MAKE FROM TUBING,P/N M6855/4-16H029,8.3 INCHES LONG.....	2
32	MOOZZ		34623	5594278	UOC:AVY,A13,A14,BVY,HVY,H13,H14,NNN .U-CHANNEL MAKE FROM TUBING,P/N M6855/4-16H029,6.3 INCHES LONG.....	2
33	PAOZZ	7690012487680	19207	12340372	UOC:AVY,A13,A14,BVY,HVY,H13,H14,NNN DECAL PART OF KIT P/N 12338103.....	1
34	PAOZZ	5305000712067	80204	B1821BH050C125N	UOC:AVY,A13,A14,BVY,HVY,H13,H14,NNN SCREW,CAP,HEXAGON H 1/2-13 X 1.25 PART OF KIT P/N 12338103.....	4
35	PAOZZ	5310001670823	88044	AN960-816	UOC:AVY,A13,A14,BVY,HVY,H13,H14,NNN WASHER,FLAT 1/2 PART OF KIT P/N 12338103.....	12
36	PAOZZ	5310004883889	96906	MS51943-39	UOC:AVY,A13,A14,BVY,HVY,H13,H14,NNN NUT,SELF-LOCKING,HE 1/2-13 PART OF KIT P/N 12338103.....	6
37	PAOZZ	5310008095997	96906	MS27183-17	UOC:AVY,A13,A14,BVY,HVY,H13,H14,NNN WASHER,FLAT 1/2 PART OF KIT P/N 12338103.....	24
38	PAOZZ	5305000712070	80204	B1821BH050C175N	UOC:AVY,A13,A14,BVY,HVY,H13,H14,NNN SCREW,CAP,HEXAGON H 1/2-13 X 1.75 PART OF KIT P/N 12338103.....	6
39	PAOZZ	7690012487681	19207	12340379	UOC:AVY,A13,A14,BVY,HVY,H13,H14,NNN DECAL PART OF KIT P/N 12338103.....	1

END OF FIGURE

Section II.

TM 9-2320-280-24P-2

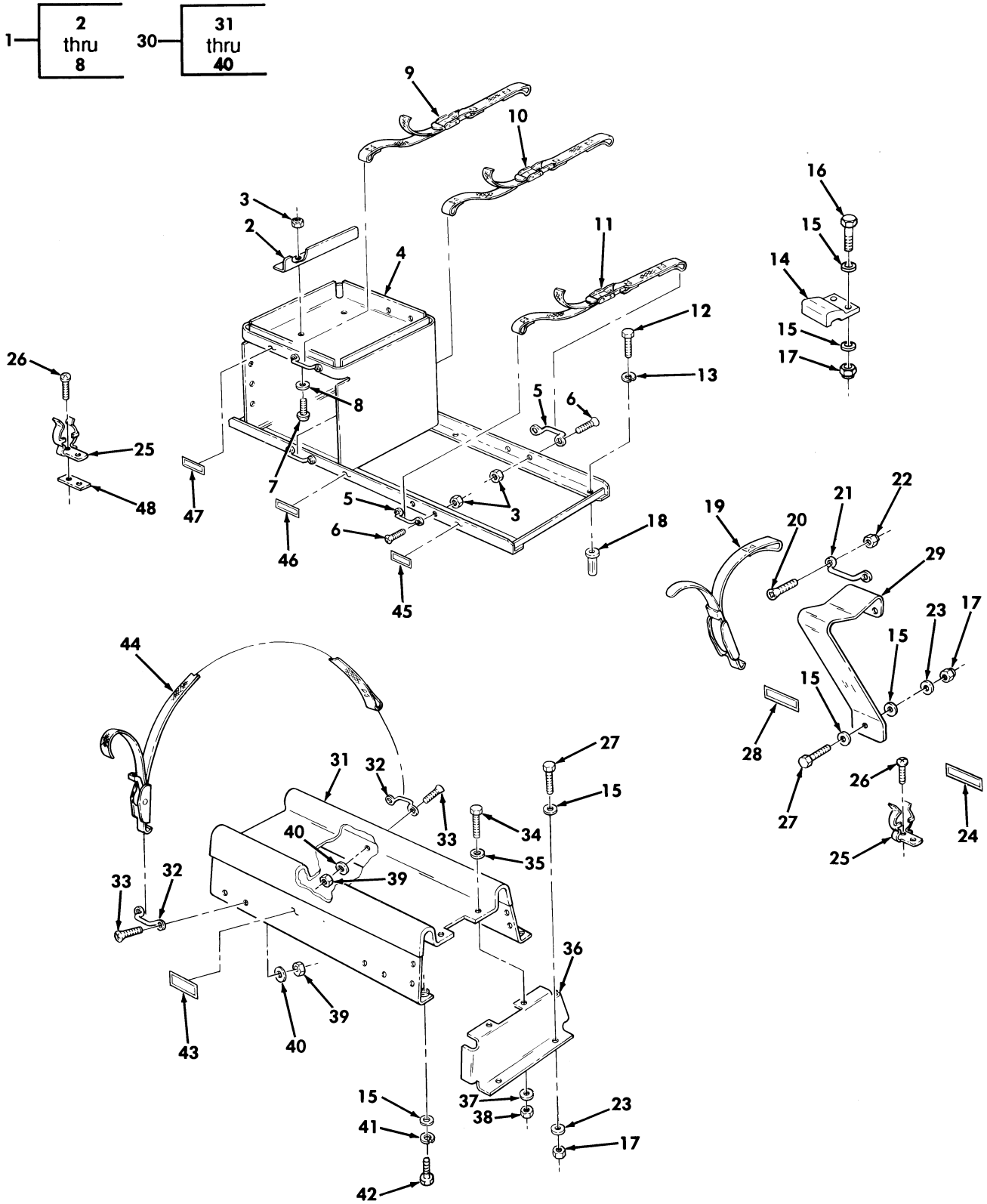

Figure 430. 81 MM Mortar Kit, Equipment Rack Assembly, Barrel Stowage Bracket, and Bipod Stowage Tray Assembly.

SECTION II			TM9-2320-280-24P			
(1)	(2)	(3)	(4)	(5)	(6)	(7)
ITEM NO	SMR CODE	NSN	CAGEC	PART NUMBER	DESCRIPTION AND USABLE ON CODES(UOC)	QTY
GROUP 3307 SPECIAL PURPOSE KITS						
FIG. 430 81 MM MORTOR KIT,EQUIPMENT RACK ASSEMBLY,BARREL STOWAGE BRACKET ,AND BIPOD STOWAGE TRAY ASSEMBLY						
1	PFOOO	2590012491596	19207	12340414	RACK,AMMUNITION STO PART OF KIT P/N 12338103.....	1
					UOC:AVY,A13,A14,BVY,HVY,H13,H14,NNN	
2	PFOZZ	5340012559515	19207	12340390	.BRACKET,ANGLE.....	1
					UOC:AVY,A13,A14,BVY,HVY,H13,H14,NNN	
3	PAOZZ	5310012033217	34623	5584710	.NUT,SELF-LOCKING,HE #10-24.....	14
					UOC:AVY,A13,A14,BVY,HVY,H13,H14,NNN	
4	PFOZZ	2540012491597	19207	12340421	.RACK ASSEMBLY,81MM.....	1
					UOC:AVY,A13,A14,BVY,HVY,H13,H14,NNN	
5	PAOZZ	5340011918186	34623	5582608	.HANDLE,BOW.....	6
					UOC:AVY,A13,A14,BVY,HVY,H13,H14,NNN	
6	PAOZZ	5305000888332	80205	MS35190-272	.SCREW,MACHINE #10-24 X .62.....	12
					UOC:AVY,A13,A14,BVY,HVY,H13,H14,NNN	
7	PAOZZ	5305009846210	08484	WA-1429-10	.SCREW,MACHINE #10-24 X 1/2.....	2
					UOC:AVY,A13,A14,BVY,HVY,H13,H14,NNN	
8	PAOZZ	5310000145850	96906	MS27183-42	.WASHER,FLAT #10.....	2
					UOC:AVY,A13,A14,BVY,HVY,H13,H14,NNN	
9	PAOZZ	5340012552812	31272	44648-26	STRAP,WEBBING PART OF KIT P/N 12338103.....	1
					UOC:AVY,A13,A14,BVY,HVY,H13,H14,NNN	
10	PAOZZ	5340012572644	31272	45096-13	STRAP,WEBBING PART OF KIT P/N 12338103.....	1
					UOC:AVY,A13,A14,BVY,HVY,H13,H14,NNN	
11	PAOZZ	5340012560942	31272	44648-25	STRAP,WEBBING PART OF KIT P/N 12338103.....	1
					UOC:AVY,A13,A14,BVY,HVY,H13,H14,NNN	
12	PAOZZ	5306010758519	96906	MS90725-36	BOLT,MACHINE 5/16-18 X 1.25 PART OF KIT P/N 12338103.....	6
					UOC:AVY,A13,A14,BVY,HVY,H13,H14,NNN	
13	PAOZZ	5310004079566	96906	MS35338-45	WASHER,LOCK 5/16 PART OF KIT P/N 12338103.....	6
					UOC:AVY,A13,A14,BVY,HVY,H13,H14,NNN	
14	PAOZZ	5340012646108	34623	5597186	STRAP,RETAINING PART OF KIT P/N 12338103.....	2
					UOC:AVY,A13,A14,BVY,HVY,H13,H14,NNN	
15	PAOZZ	5310008094058	96906	MS27183-10	WASHER,FLAT 1/4 PART OF KIT P/N 12338103.....	24
					UOC:AVY,A13,A14,BVY,HVY,H13,H14,NNN	
16	PAOZZ	5305002253842	80204	B1821BH025C113N	SCREW,CAP,HEXAGON H 1/4-20 X 1.125 PART OF KIT P/N 12338103.....	4
					UOC:AVY,A13,A14,BVY,HVY,H13,H14,NNN	
17	PAOZZ	5310000614650	96906	MS51943-31	NUT,SELF-LOCKING,HE 1/4-20 PART OF KIT P/N 12338103.....	15
					UOC:AVY,A13,A14,BVY,HVY,H13,H14,NNN	
18	PAOZZ	5310011981724	03481	S31P280	NUT,PLAIN,BLIND RIV 5/16-18 PART OF KIT P/N 12338103.....	6
					UOC:AVY,A13,A14,BVY,HVY,H13,H14,NNN	

SECTION II			TM9-2320-280-24P				(7)
(1)	(2)	(3)	(4)	(5)	(6)		(7)
ITEM	SMR			PART			
NO	CODE	NSN	CAGEC	NUMBER	DESCRIPTION AND USABLE ON CODES(UOC)		QTY
19	PAOZZ	5340012547191	31272	45410-10	STRAP,WEBBING PART OF KIT P/N 12338103.....		2
20	PAOZZ	5305000888332	80205	MS35190-272	UOC:AVY,A13,A14,BVY,HVY,H13,H14,NNN SCREW,MACHINE #10-24 X .62 PART OF KIT P/N 12338103.....		4
21	PAOZZ	5340011918186	34623	5582608	UOC:AVY,A13,A14,BVY,HVY,H13,H14,NNN HANDLE,BOW PART OF KIT P/N 12338103.		2
22	PAOZZ	5310012033217	34623	5584710	UOC:AVY,A13,A14,BVY,HVY,H13,H14,NNN NUT,SELF-LOCKING,HE #10-24 PART OF KIT P/N 12338103.....		4
23	PAOZZ	5310011023270	24617	2436161	UOC:AVY,A13,A14,BVY,HVY,H13,H14,NNN WASHER,FLAT 1/4 PART OF KIT P/N 12338103.....		11
24	PAOZZ	7690012487682	19207	12340374	UOC:AVY,A13,A14,BVY,HVY,H13,H14,NNN DECAL PART OF KIT P/N 12338103.....		1
25	PAOZZ	5340012573778	19207	12340387	UOC:AVY,A13,A14,BVY,HVY,H13,H14,NNN CLIP,SPRING TENSION PART OF KIT P/N 12338103.....		2
26	PAOZZ	5305012560406	34623	5593006	UOC:AVY,A13,A14,BVY,HVY,H13,H14,NNN SCREW,ASSEMBLED WAS #10-32 X 3/4 PART OF KIT P/N 12338103.....		4
27	PAOZZ	5305012566870	34623	5592817	UOC:AVY,A13,A14,BVY,HVY,H13,H14,NNN SCREW,CAP,HEXAGON H 1/4-20 X 3/4 PART OF KIT P/N 12338103.....		11
28	PAOZZ	7690012484907	19207	12340423	UOC:AVY,A13,A14,BVY,HVY,H13,H14,NNN MARKER,IDENTIFICATI PART OF KIT P/N 12338103.....		1
29	PFOZZ	5342012607853	34623	5593990	UOC:AVY,A13,A14,BVY,HVY,H13,H14,NNN BRACKET,SPECIAL PART OF KIT P/N 12338103.....		2
30	PFOZZ	2540012491598	19207	12340411	UOC:AVY,A13,A14,BVY,HVY,H13,H14,NNN TRAY ASSEMBLY,BIPOD PART OF KIT P/N 12338103.....		1
31	PFOZZ	2540012507592	19207	12340420	UOC:AVY,A13,A14,BVY,HVY,H13,H14,NNN .TRAY,STOWAGE,BIPOD.....		1
32	PAOZZ	5340011918186	34623	5582608	UOC:AVY,A13,A14,BVY,HVY,H13,H14,NNN .HANDLE,BOW.....		4
33	PAOZZ	5305000888332	80205	MS35190-272	UOC:AVY,A13,A14,BVY,HVY,H13,H14,NNN .SCREW,MACHINE #10-24 X .64.....		8
34	PAOZZ	5305012566870	34623	5592817	UOC:AVY,A13,A14,BVY,HVY,H13,H14,NNN .SCREW,CAP,HEXAGON H 1/4-20 X 3/4..		6
35	PAOZZ	5310008093078	96906	MS27183-11	UOC:AVY,A13,A14,BVY,HVY,H13,H14,NNN .WASHER,FLAT 1/4.....		6
36	PFOZZ	5340012487649	19207	12340409	UOC:AVY,A13,A14,BVY,HVY,H13,H14,NNN .BRACKET,DOUBLE ANGL.....		1
37	PAOZZ	5310011023270	24617	2436161	UOC:AVY,A13,A14,BVY,HVY,H13,H14,NNN .WASHER,FLAT 1/4.....		6
38	PAOZZ	5310000614650	96906	MS51943-31	UOC:AVY,A13,A14,BVY,HVY,H13,H14,NNN .NUT,SELF-LOCKING,HE 1/4-20.....		6
39	PAOZZ	5310012033217	34623	5584710	UOC:AVY,A13,A14,BVY,HVY,H13,H14,NNN .NUT,SELF-LOCKING,HE #10-24.....		8
40	PAOZZ	5310000145850	96906	MS27183-42	UOC:AVY,A13,A14,BVY,HVY,H13,H14,NNN .WASHER,FLAT #10.....		8

SECTION II			TM9-2320-280-24P			
(1)	(2)	(3)	(4)	(5)	(6)	(7)
ITEM NO	SMR CODE	NSN	CAGEC	PART NUMBER	DESCRIPTION AND USABLE ON CODES(UOC)	QTY
41	PAOZZ	5310005825965	96906	MS35338-44	UOC:AVY,A13,A14,BVY,HVY,H13,H14,NNN WASHER,LOCK 1/4 PART OF KIT P/N 12338103.....	3
42	PAOZZ	5305002253843	80204	B1821BH025C100N	UOC:AVY,A13,A14,BVY,HVY,H13,H14,NNN SCREW,CAP,HEXAGON H 1/4-20 X 1.00 PART OF KIT P/N 12338103.....	3
43	PAOZZ	7690012484908	19207	12340373	UOC:AVY,A13,A14,BVY,HVY,H13,H14,NNN DECAL PART OF KIT P/N 12338103.....	1
44	PAOZZ	5340012547190	31272	45410-11	UOC:AVY,A13,A14,BVY,HVY,H13,H14,NNN STRAP,WEBBING PART OF KIT P/N 12338103.....	2
45	PAOZZ	7690012484909	19207	12340375	UOC:AVY,A13,A14,BVY,HVY,H13,H14,NNN DECAL PART OF KIT P/N 12338103.....	1
46	PAOZZ	7690012487683	19207	12340378	UOC:AVY,A13,A14,BVY,HVY,H13,H14,NNN DECAL PART OF KIT P/N 12338103.....	1
47	PAOZZ	7690012501101	19207	12340376	UOC:AVY,A13,A14,BVY,HVY,H13,H14,NNN DECAL PART OF KIT P/N 12338103.....	1
48	PFOZZ	5975011975505	19207	12340167	UOC:AVY,A13,A14,BVY,HVY,H13,H14,NNN MOUNTING BASE,ELECT PART OF KIT P/N 12338103.....	1
KIT	PDOZZ	2540012507591	34623	12338103	UOC:AVY,A13,A14,BVY,HVY,H13,H14,NNN INSTALLATION AND EQ.....	1
					BOLT,MACHINE ( 6) 430-12	
					BOX,AMMUNITION STOW( 1) 429-1	
					BRACKET,SPECIAL ( 2) 430-29	
					CLIP,SPRING TENSION( 2) 430-25	
					DECAL ( 1) 429-28	
					DECAL ( 1) 429-33	
					DECAL ( 1) 429-39	
					DECAL ( 1) 430-24	
					DECAL ( 1) 430-43	
					DECAL ( 1) 430-45	
					DECAL ( 1) 430-46	
					DECAL ( 1) 430-47	
					HANDLE,BOW ( 2) 430-21	
					MARKER,IDENTIFICATI( 1) 430-28	
					MOUNTING BASE,ELECT( 1) 430-48	
					NUT,PLAIN,BLIND RIV( 6) 430-18	
					NUT,SELF-LOCKING,HE( 6) 429-36	
					NUT,SELF-LOCKING,HE( 15) 430-17	
					NUT,SELF-LOCKING,HE( 4) 430-22	
					RACK,AMMUNITION STO( 1) 430-1	
					RACK ASSEMBLY,AMMO ( 1) 429-30	
					RUBBER STRIP ( 5) 429-27	
					SCREW,ASSEMBLED WAS( 4) 430-26	
					SCREW,CAP,HEXAGON H( 4) 429-34	
					SCREW,CAP,HEXAGON H( 6) 429-38	
					SCREW,CAP,HEXAGON H( 4) 430-16	
					SCREW,CAP,HEXAGON H( 11) 430-27	
					SCREW,CAP,HEXAGON H( 3) 430-42	
					SCREW,MACHINE ( 4) 430-20	
					STRAP ASSEMBLY,TOOL( 2) 429-26	

SECTION II			TM9-2320-280-24P			
(1)	(2)	(3)	(4)	(5)	(6)	(7)
ITEM	SMR			PART		
NO	CODE	NSN	CAGEC	NUMBER	DESCRIPTION AND USABLE ON	CODES(UOC) QTY
					STRAP,RETAINING	( 2) 430-14
					STRAP,WEBBING	( 2) 429-29
					STRAP,WEBBING	( 1) 430-9
					STRAP,WEBBING	( 1) 430-10
					STRAP,WEBBING	( 1) 430-11
					STRAP,WEBBING	( 2) 430-19
					STRAP,WEBBING	( 2) 430-44
					TRAY ASSEMBLY,BIPOD	( 1) 430-30
					WASHER,FLAT	( 12) 429-35
					WASHER,FLAT	( 24) 429-37
					WASHER,FLAT	( 24) 430-15
					WASHER,FLAT	( 11) 430-23
					WASHER,LOCK	( 6) 430-13
					WASHER,LOCK	( 3) 430-41

END OF FIGURE

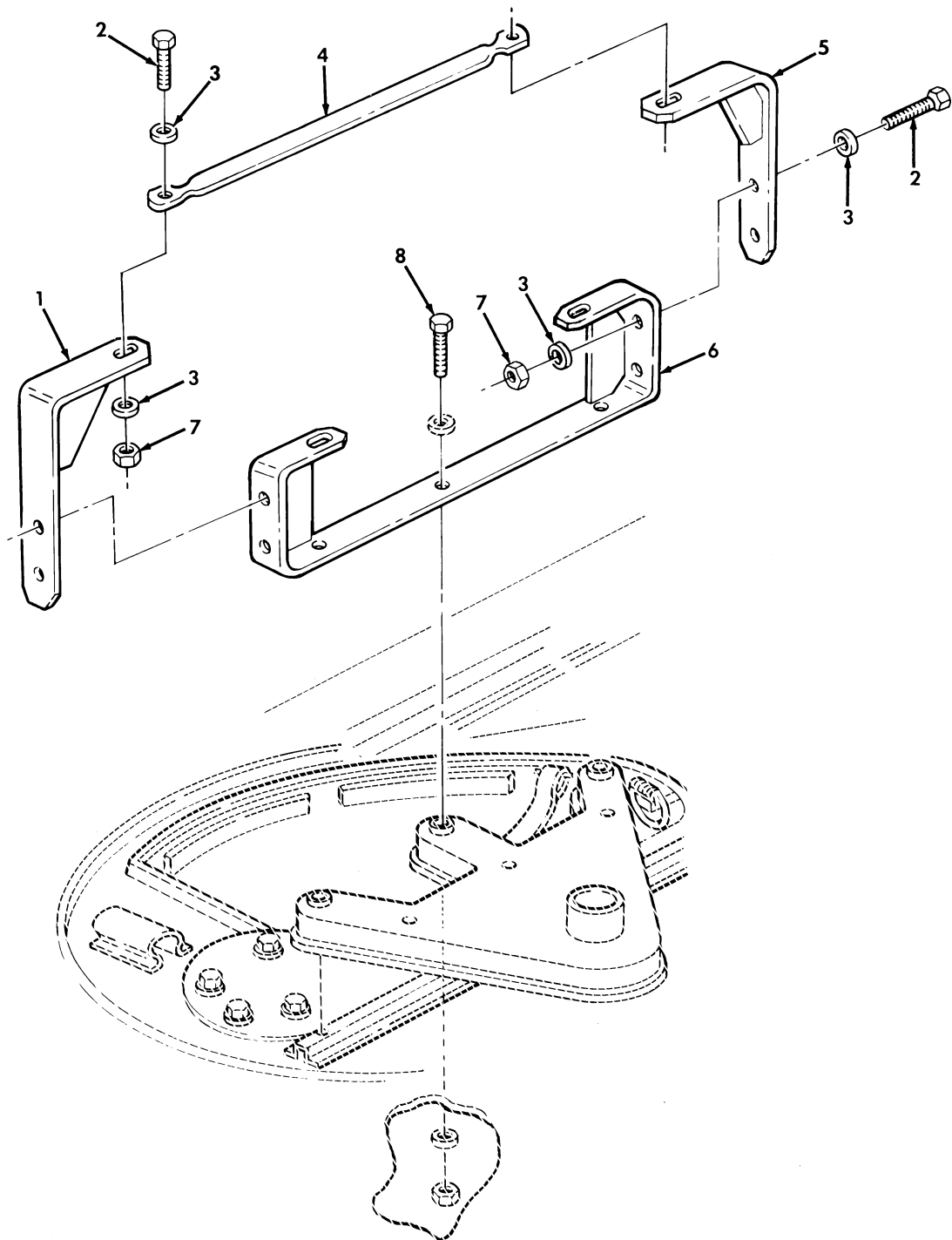

Figure 431. Traversing Bar Kit.

SECTION II			TM9-2320-280-24P			
(1)	(2)	(3)	(4)	(5)	(6)	(7)
ITEM NO	SMR CODE	NSN	CAGEC	PART NUMBER	DESCRIPTION AND USABLE ON CODES(UC)	QTY
GROUP 3307 SPECIAL PURPOSE KITS						
FIG. 431 TRAVERSING BAR KIT						
1	PAOZZ	5340012958169	19207	12342044-1	BRACKET,ANGLE UPPER,L.H. PART OF KIT P/N 12342040.....	1
					UOC:A25,A26,B25,H25,H26	
2	PAOZZ	5305000680511	80204	B1821BH038C125N	SCREW,CAP,HEXAGON H 3/8-16 X 1.25 PART OF KIT P/N 12342040.....	6
					UOC:A25,A26,B25,H25,H26	
3	PAOZZ	5310000806004	96906	MS27183-14	WASHER,FLAT 3/8 PART OF KIT P/N 12342040.....	12
					UOC:A25,A26,B25,H25,H26	
4	PAOZZ	3040013271426	19207	12342045	CONNECTING LINK,RIG PART OF KIT P/N 12342040.....	1
					UOC:A25,A26,B25,H25,H26	
5	PAOZZ	5340012951088	19207	12342044-2	BRACKET,ANGLE UPPER R.H. PART OF KIT P/N 12342040.....	1
					UOC:A25,A26,B25,H25,H26	
6	PAOZZ	5340013241076	19207	12342043	BRACKET,DOUBLE ANGL LOWER PART OF KIT P/N 12342040.....	1
					UOC:A25,A26,B25,H25,H26	
7	PAOZZ	5310009359021	96906	MS51943-35	NUT,SELF-LOCKING,HE 3/8-16 PART OF KIT P/N 12342040.....	6
					UOC:A25,A26,B25,H25,H26	
8	PAOZZ	5305013869052	80204	B1821BH038C600N	SCREW,CAP,HEXAGON H LOWER PART OF KIT P/N 12342040.....	3
					UOC:A25,A26,B25,H25,H26	
KIT	PDOZZ	1005013216774	9C234	12342040	TRAVERSING MECHANIS.....	1
					UOC:A25,A26,B25,H25,H26	
					BRACKET,ANGLE ( 1) 431-1	
					BRACKET,ANGLE ( 1) 431-5	
					BRACKET,DOUBLE ANGL( 1) 431-6	
					CONNECTING LINK,RIG( 1) 431-4	
					NUT,SELF-LOCKING,HE( 6) 431-7	
					SCREW,CAP,HEXAGON H( 3) 431-8	
					SCREW,CAP,HEXAGON H( 6) 431-2	
					WASHER,FLAT ( 12) 431-3	

END OF FIGURE



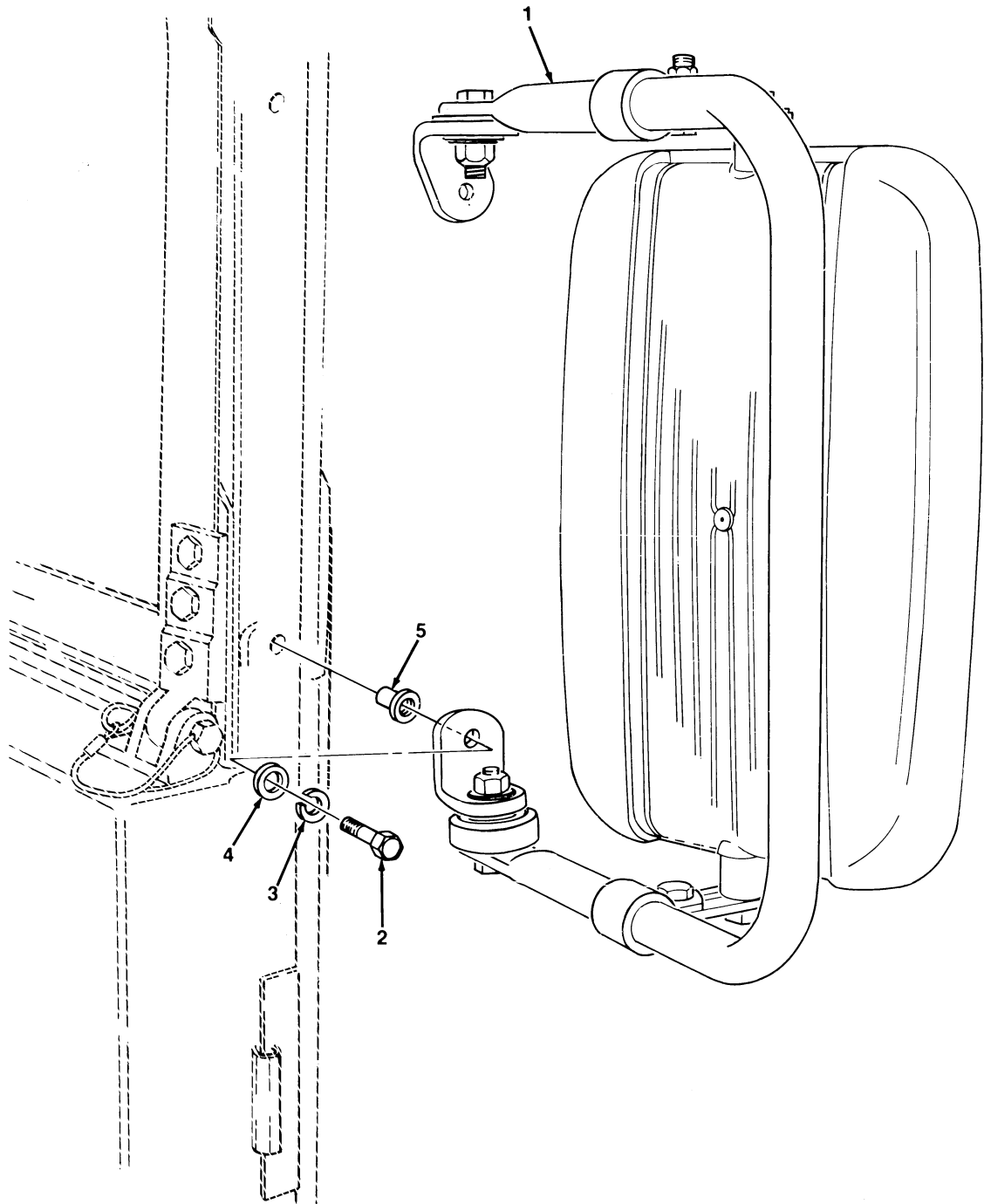

Figure 432. Rearview Mirror Mounting Kit.

SECTION II			TM9-2320-280-24P			
(1)	(2)	(3)	(4)	(5)	(6)	(7)
ITEM	SMR			PART		
NO	CODE	NSN	CAGEC	NUMBER	DESCRIPTION AND USABLE ON CODES(UOC)	QTY
GROUP 3307 SPECIAL PURPOSE KITS						
FIG. 432 REARVIEW MIRROR MOUNTING KIT						
1	PAOZZ	2540013149379	34623	12342130	MIRROR ASSEMBLY,REA REARVIEW,R.H. PART OF KIT P/N 5705704..... UOC:H11,H13,H14,H15,H16,H17,H18,H20, H21,H24,H25,H26,H27,H28,MMM	1
1	PAOZZ	2540013149380	34623	12342129	MIRROR ASSEMBLY,REA REARVIEW,L.H. PART OF KIT P/N 5705704..... UOC:H11,H13,H14,H15,H16,H17,H18,H20, H21,H24,H25,H26,H27,H28,MMM	1
2	PAOZZ	5306002264829	80204	B1821BH031C125N	BOLT,MACHINE 5/16-18 X 1.25 PART OF KIT P/N 5705704..... UOC:H11,H13,H14,H15,H16,H17,H18,H20, H21,H24,H25,H26,H27,H28,MMM	4
3	PAOZZ	5310004079566	96906	MS35338-45	WASHER,LOCK 5/16 PART OF KIT P/N 5705704..... UOC:H11,H13,H14,H15,H16,H17,H18,H20, H21,H24,H25,H26,H27,H28,MMM	4
4	PAOZZ	5310000814219	96906	MS27183-12	WASHER,FLAT 5/16 PART OF KIT P/N 5705704..... UOC:H11,H13,H14,H15,H16,H17,H18,H20, H21,H24,H25,H26,H27,H28,MMM	4
5	PAOZZ	5310000802411	96906	MS27130-S43	NUT,PLAIN,BLIND RIV 5/16-18 PART OF KIT P/N 5705704..... UOC:H11,H13,H14,H15,H16,H17,H18,H20, H21,H24,H25,H26,H27,H28,MMM	4
KIT	PAOZZ	2540013022595	34623	5705704	MIRROR ASSEMBLY,REA USBL EFF 1 THRU 99,999..... UOC:H11,H13,H14,H15,H16,H17,H18,H20, H21,H24,H25,H26,H27,H28,MMM BOLT,MACHINE ( 4) 432-2 MIRROR ASSEMBLY,REA( 1) 432-1 MIRROR ASSEMBLY,REA( 1) 432-1 NUT,PLAIN,BLIND RIV( 4) 432-5 WASHER,FLAT ( 4) 432-4 WASHER,LOCK ( 4) 432-3	1

END OF FIGURE

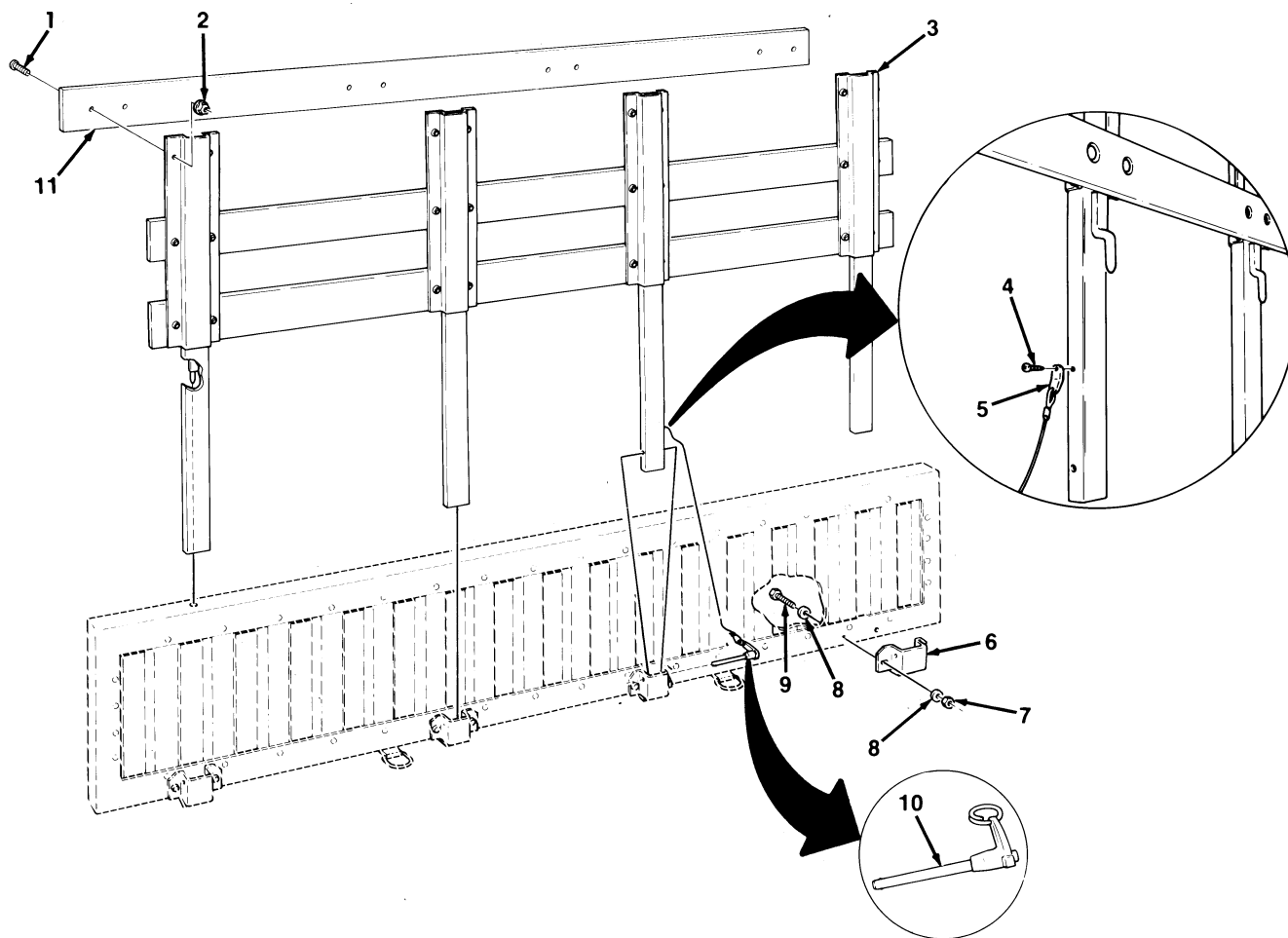
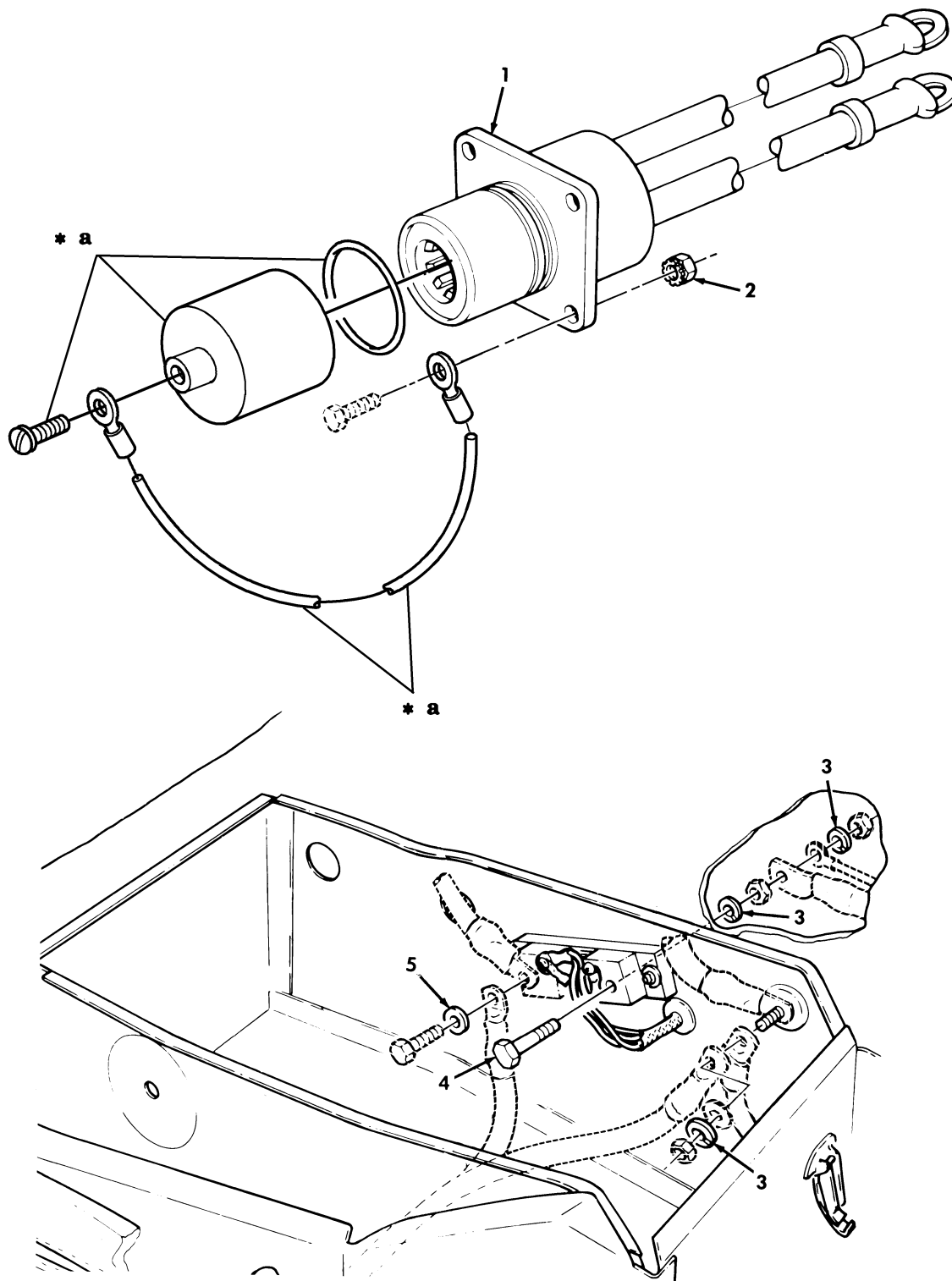

Figure 433. Cargo Barrier Extension Kit.

SECTION II			TM9-2320-280-24P			
(1)	(2)	(3)	(4)	(5)	(6)	(7)
ITEM NO	SMR CODE	NSN	CAGEC	PART NUMBER	DESCRIPTION AND USABLE ON CODES(UOC)	QTY
GROUP 3307 SPECIAL PURPOSE KITS						
FIG. 433 CARGO BARRIER EXTENSION KIT						
1	PAOZZ	5306009115005	80205	MS35751-42	BOLT,SQUARE NECK 5/16-18 X 1.25 PART OF KIT P/N 57K0218 PART OF KIT P/N 57K0222 PART OF KIT P/N 5705613. UOC:AVY,A13,A14,BVY,HVY,H13,H14,NNN	24
2	PAOZZ	5310009334310	24617	271184	NUT,PLAIN,ASSEMBLED 5/16-18 PART OF KIT P/N 57K0218 PART OF KIT P/N 57K0222 PART OF KIT P/N 5705613..... UOC:AVY,A13,A14,BVY,HVY,H13,H14,NNN	24
3	PAOZZ	5340013183366	19207	12342284	BRACKET,MOUNTING GREEN(PAINT TAN OR WHITE IF REQUIRED)PART OF KIT P/N 57K0218 PART OF KIT P/N 57K0222 PART OF KIT P/N 5705613..... UOC:AVY,A13,A14,BVY,HVY,H13,H14,NNN	4
4	PAOZZ	5305004324170	96906	MS51861-35	SCREW,TAPPING #8-18 X .50 PART OF KIT P/N 57K0218 PART OF KIT P/N 57K0222 PART OF KIT P/N 5705613..... UOC:AVY,A13,A14,BVY,HVY,H13,H14,NNN	1
5	PAOZZ	4010010721167	84256	LT1504-C6-08	WIRE ROPE ASSEMBLY, PART OF KIT P/N 57K0218 PART OF KIT P/N 57K0222 PART OF KIT P/N 5705613..... UOC:AVY,A13,A14,BVY,HVY,H13,H14,NNN	1
6	PAOZZ	5340013252891	19207	12342281	STRAP,RETAINING GREEN(PAINT TAN OR WHITE IF REQUIRED)PART OF KIT P/N 57K0218 PART OF KIT P/N 57K0222 PART OF KIT P/N 5705613..... UOC:AVY,A13,A14,BVY,HVY,H13,H14,NNN	4
7	PAOZZ	5310002416658	96906	MS51943-34	NUT,SELF-LOCKING,HE 5/16-24 PART OF KIT P/N 57K0218 PART OF KIT P/N 57K0222 PART OF KIT P/N 5705613..... UOC:AVY,A13,A14,BVY,HVY,H13,H14,NNN	8
8	PAOZZ	5310000814219	96906	MS27183-12	WASHER,FLAT 5/16 PART OF KIT P/N 57K0218 PART OF KIT P/N 57K0222 PART OF KIT P/N 5705613..... UOC:AVY,A13,A14,BVY,HVY,H13,H14,NNN	16
9	PAOZZ	5306000501238	80204	B1821BH031F075N	BOLT,MACHINE 5/16-24 X 3/4 PART OF KIT P/N 57K0218 PART OF KIT P/N 57K0222 PART OF KIT P/N 5705613..... UOC:AVY,A13,A14,BVY,HVY,H13,H14,NNN	8
10	PAOZZ	5315003769034	96906	MS17986-C423	PIN,QUICK RELEASE PART OF KIT P/N 57K0218 PART OF KIT P/N 57K0222 PART OF KIT P/N 5705613..... UOC:AVY,A13,A14,BVY,HVY,H13,H14,NNN	1
11	PAOZZ	5340013180212	19207	12342285	BRACKET,MOUNTING GREEN(PAINT TAN OR WHITE IF REQUIRED)PART OF KIT P/N 57K0218 PART OF KIT P/N 57K0222 PART OF KIT P/N 5705613..... UOC:AVY,A13,A14,BVY,HVY,H13,H14,NNN	3
KIT	PAOZZ	2590013374071	19207	5705613	MODIFICATION KIT,VE CARGO BARRIER EXTENSION,GREEN.....	1

SECTION II			TM9-2320-280-24P			
(1)	(2)	(3)	(4)	(5)	(6)	(7)
ITEM	SMR			PART		
NO	CODE	NSN	CAGEC	NUMBER	DESCRIPTION AND USABLE ON CODES(UOC)	QTY
					UOC:AVY,A13,A14,BVY,HVY,H13,H14,NNN	
					BOLT,MACHINE ( 8) 433-9	
					BOLT,SQUARE NECK ( 24) 433-1	
					BRACKET,MOUNTING ( 4) 433-3	
					BRACKET,MOUNTING ( 3) 433-11	
					NUT,PLAIN ASSEMBLED( 24) 433-2	
					NUT,SELF-LOCKING,HE( 8) 433-7	
					PIN,QUICK RELEASE ( 1) 433-10	
					SCREW,TAPPING ( 1) 433-4	
					STRAP,RETAINING ( 4) 433-6	
					WASHER,FLAT ( 16) 433-8	
					WIRE ROPE ASSEMBLY ( 1) 433-5	
KIT PDOZZ	2590013424918		19207	57K0218	MODIFICATION KIT,VE CARGO BARRIER	1
					EXTENSION,TAN.....	
					UOC:AVY,A13,A14,BVY,HVY,H13,H14,NNN	
					BOLT,MACHINE ( 8) 433-9	
					BOLT,SQUARE NECK ( 24) 433-1	
					BRACKET,MOUNTING ( 4) 433-3	
					BRACKET,MOUNTING ( 3) 433-11	
					NUT,PLAIN ASSEMBLED( 24) 433-2	
					NUT,SELF-LOCKING,HE( 8) 433-7	
					PIN,QUICK RELEASE ( 1) 433-10	
					SCREW,TAPPING ( 1) 433-4	
					STRAP,RETAINING ( 4) 433-6	
					WASHER,FLAT ( 16) 433-8	
					WIRE ROPE ASSEMBLY ( 1) 433-5	
KIT PDOZZ			19207	57K0222	MODIFICATION KIT,VE CARGO BARRIER	1
					EXTENSION,WHITE.....	
					UOC:AVY,A13,A14,BVY,HVY,H13,H14,NNN	
					BOLT,MACHINE ( 8) 433-9	
					BOLT,SQUARE NECK ( 24) 433-1	
					BRACKET,MOUNTING ( 4) 433-3	
					BRACKET,MOUNTING ( 3) 433-11	
					NUT,PLAIN ASSEMBLED( 24) 433-2	
					NUT,SELF-LOCKING,HE( 8) 433-7	
					PIN,QUICK RELEASE ( 1) 433-10	
					SCREW,TAPPING ( 1) 433-4	
					STRAP,RETAINING ( 4) 433-6	
					WASHER,FLAT ( 16) 433-8	
					WIRE ROPE ASSEMBLY ( 1) 433-5	

END OF FIGURE



\* a PART OF FIGURE 72

Figure 434. Slave Receptacle Kit.

SECTION II			TM9-2320-280-24P			
(1)	(2)	(3)	(4)	(5)	(6)	(7)
ITEM	SMR			PART		
NO	CODE	NSN	CAGEC	NUMBER	DESCRIPTION AND USABLE ON CODES(UOC)	QTY
GROUP 3307 SPECIAL PURPOSE KITS						
FIG. 434 SLAVE RECEPTACLE KIT						
1	PAOZZ	6150013175853	19207	12342303	CABLE ASSEMBLY,POWE USBL EFF 1 THRU 99,999 PART OF KIT P/N 5705623..... UOC:H13,H14,H15,H16,H17,H18,H20,H21,H25,H26,H28	1
2	PAOZZ	5310012041039	7X677	272474	NUT,PLAIN,ASSEMBLED PART OF KIT P/N 5705623..... UOC:H13,H14,H15,H16,H17,H18,H20,H21,H25,H26,H28	4
3	PAOZZ	5310005845272	31007	10332B	WASHER,LOCK PART OF KIT P/N 5705623. UOC:H13,H14,H15,H16,H17,H18,H20,H21,H25,H26,H28	3
4	PAOZZ	5305013158649	19207	12342338	SCREW,CAP,HEXAGON H 1/2-13 X 3.00, USBL EFF 1 THRU 99,999 PART OF KIT P/N 5705623..... UOC:H13,H14,H15,H16,H17,H18,H20,H21,H25,H26,H28	1
5	PAOZZ	5310001848971	96906	MS35338-103	WASHER,LOCK USBL EFF 1 THRU 99,999 PART OF KIT P/N 5705623..... UOC:H13,H14,H15,H16,H17,H18,H20,H21,H25,H26,H28	1
KIT	PDOZZ	2920013788035	19207	5705623	PARTS KIT,TERMINAL, USBL EFF 1 THRU 99,999..... UOC:H13,H14,H15,H16,H17,H18,H20,H21,H25,H26,H28	1
					CABLE ASSEMBLY,POWE( 1) 434-1	
					NUT,PLAIN,ASSEMBLED( 4) 434-2	
					SCREW,CAP,HEXAGON H( 1) 434-4	
					WASHER,LOCK ( 3) 434-3	
					WASHER,LOCK ( 1) 434-5	

END OF FIGURE

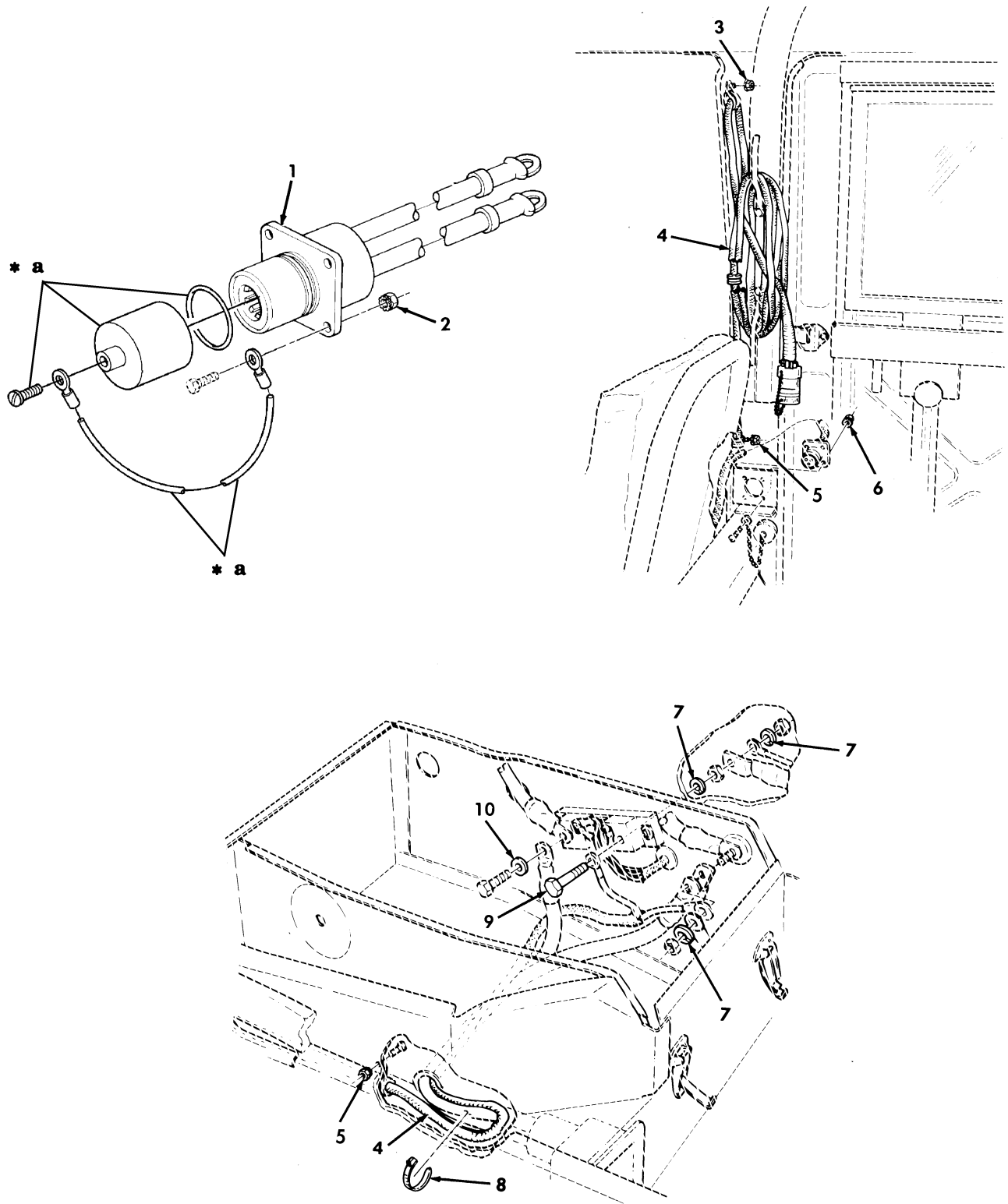

\* a PART OF FIGURE 72

Figure 435. Slave Receptacle with Power Cable Assembly Kit.



SECTION II			TM9-2320-280-24P			
(1)	(2)	(3)	(4)	(5)	(6)	(7)
ITEM NO	SMR CODE	NSN	CAGEC	PART NUMBER	DESCRIPTION AND USABLE ON CODES(UC)	QTY
GROUP 3307 SPECIAL PURPOSE KITS						
FIG. 435 SLAVE RECEPTACLE WITH POWER CABLE ASSEMBLY KIT						
1	PFOZZ	6150013175853	19207	12342303	CABLE ASSEMBLY,POWE USBL EFF 1 THRU 99,999 PART OF KIT P/N 5705624. UOC:H11,H24,H27,MMM	1
2	PAOZZ	5310012041039	7X677	272474	NUT,PLAIN,ASSEMBLED 7/16-24,USBL EFF 1 THRU 99,999 PART OF KIT P/N 5705624.....	4
3	PAOZZ	5310009334310	24617	271184	NUT,PLAIN,ASSEMBLED 5/16-18,USBL EFF 1 THRU 99,999 PART OF KIT P/N 5705624.....	4
4	PFOZZ	5995013390190	19207	12340655-1	WIRING HARNESS,BRAN USBL EFF 1 THRU 99,999 PART OF KIT P/N 5705624. UOC:H11,H24,H27,MMM	1
5	PAOZZ	5310010695243	72582	271163	NUT,PLAIN,ASSEMBLED 8-32,USBL EFF 1 THRU 99,999 PART OF KIT P/N 5705624.....	4
6	PAOZZ	5310001249265	72582	271169	NUT,PLAIN,ASSEMBLED #10-32,USBL EFF 1 THRU 99,999,PART OF KIT P/N 5705624.....	4
7	PAOZZ	5310005845272	31007	10332B	WASHER,LOCK 1/2,USBL EFF 1 THRU 99,999 PART OF KIT P/N 5705624.....	3
8	PAOZZ	5975004515001	96906	MS3367-3-9	STRAP,TIEDOWN,ELECT USBL EFF 1 THRU 99,999 PART OF KIT P/N 5705624. UOC:H11,H24,H27,MMM	1
9	PAOZZ	5305013158649	19207	12342338	SCREW,CAP,HEXAGON H 1/2-13 X 3.00, USBL EFF 1 THRU 99,999 PART OF KIT P/N 5705624.....	1
10	PAOZZ	5310001848971	96906	MS35338-103	WASHER,LOCK 3/8,USBL EFF 1 THRU 99,999 PART OF KIT P/N 5705624.....	1
KIT	PAOZZ	5975014173267	19207	5705624	ELECTRICAL KIT,SHOP SLAVE RECEPTACLE WITH POWER CABLE ASSEMBLY,USBL EFF 1 THRU 99,999..... UOC:H11,H24,H27,MMM CABLE ASSEMBLY,POWE( 1) 435-1 NUT,PLAIN,ASSEMBLED( 4) 435-2 NUT,PLAIN,ASSEMBLED( 4) 435-3 NUT,PLAIN,ASSEMBLED( 4) 435-5 NUT,PLAIN,ASSEMBLED( 4) 435-6 SCREW,CAP,HEXAGON H( 1) 435-9 STRAP,TIEDOWN,ELECT( 1) 435-8 WASHER,LOCK ( 3) 435-7 WASHER,LOCK ( 1) 435-10	1

SECTION II			TM9-2320-280-24P			
(1)	(2)	(3)	(4)	(5)	(6)	(7)
ITEM	SMR			PART		
NO	CODE	NSN	CAGEC	NUMBER	DESCRIPTION AND USABLE ON CODES (UOC)	QTY

WIRING HARNESS, BRAN( 1) 435-4

END OF FIGURE

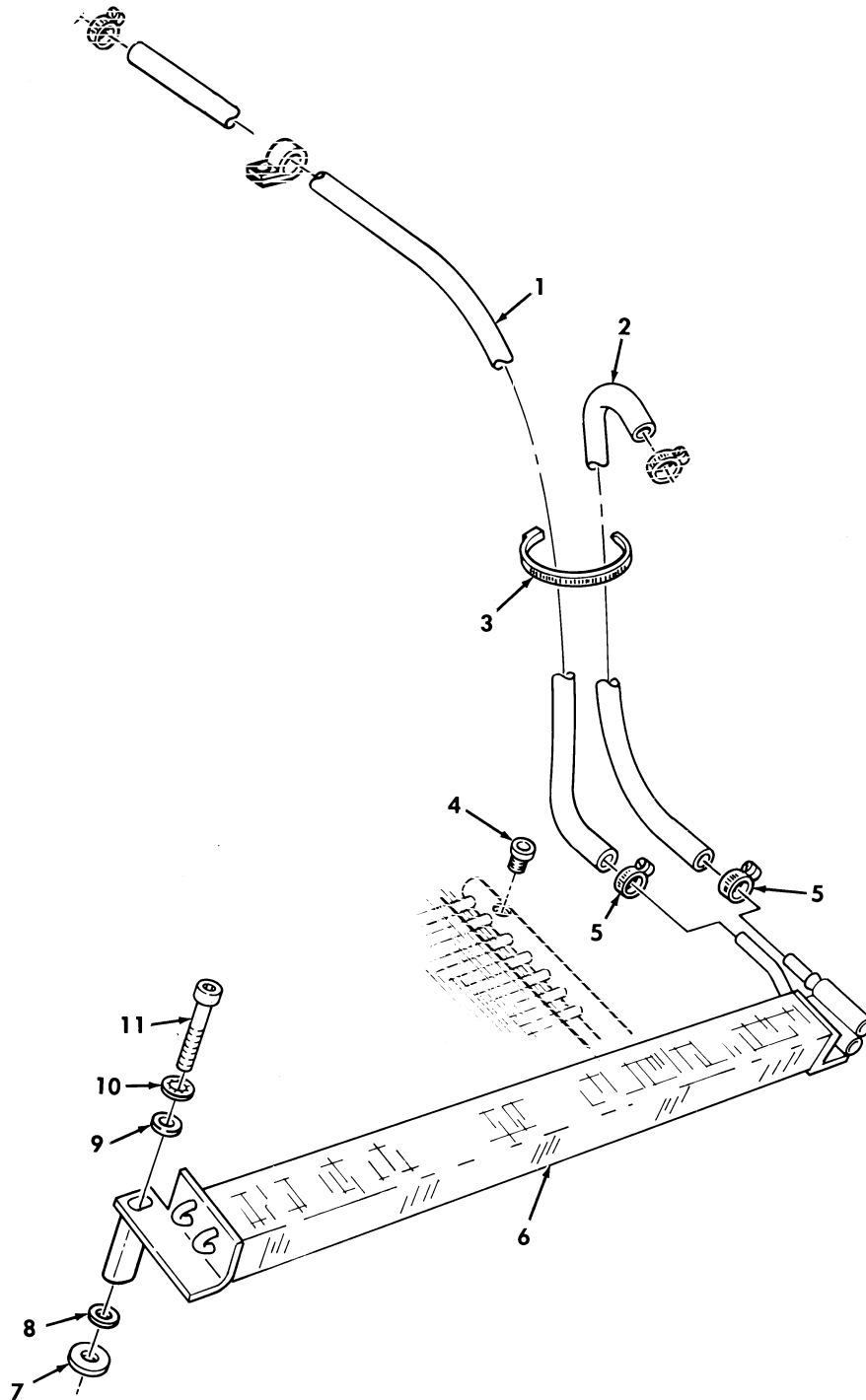

Figure 436. Power Steering Oil Cooler Kit.

SECTION II			TM9-2320-280-24P			
(1)	(2)	(3)	(4)	(5)	(6)	(7)
ITEM	SMR			PART		
NO	CODE	NSN	CAGEC	NUMBER	DESCRIPTION AND USABLE ON CODES(UOC)	QTY
GROUP 3307 SPECIAL PURPOSE KITS						
FIG. 436 POWER STEERING OIL COOLER KIT						
1	MOOZZ		19207	12338330-6	HOSE, NONMETALLIC MAKE FROM HOSE, P/N 6490610019, 29 INCHES LONG, USBL EFF 1 THRU 99,999 PART OF KIT P/N 5705612. UOC:H11, H13, H14, H15, H16, H17, H18, H20, H21, H24, H25, H26, H27, H28, MMM	1
2	MOOZZ		19207	12338330-7	HOSE, NONMETALLIC MAKE FROM HOSE, P/N 6490610019, 45 INCHES LONG, USBL EFF 1 THRU 99,999 PART OF KIT P/N 5705612..... UOC:H11, H13, H14, H15, H16, H17, H18, H20, H21, H24, H25, H26, H27, H28, MMM	1
3	PAOZZ	5975009856630	96906	MS3367-3-0	STRAP, TIEDOWN, ELECT USBL EFF 1 THRU 99,999 PART OF KIT P/N 5705612. UOC:H11, H13, H14, H15, H16, H17, H18, H20, H21, H24, H25, H26, H27, H28, MMM	1
4	PAOZZ	4730009541281	81348	WW-P-471ACACBCB	PLUG, PIPE USBL EFF 1 THRU 99,999 PART OF KIT P/N 5705612..... UOC:H11, H13, H14, H15, H16, H17, H18, H20, H21, H24, H25, H26, H27, H28, MMM	1
5	PAOZZ	4730008776298	46717	L-3604-13	CLAMP, HOSE USBL EFF 1 THRU 99,999 PART OF KIT P/N 5705612..... UOC:H11, H13, H14, H15, H16, H17, H18, H20, H21, H24, H25, H26, H27, H28, MMM	2
6	PAOZZ	2520013162630	34623	12342142	COOLER, FLUID, TRANSM USBL EFF 1 THRU 99,999 PART OF KIT P/N 5705612. UOC:H11, H13, H14, H15, H16, H17, H18, H20, H21, H24, H25, H26, H27, H28, MMM	1
7	PAOZZ	5310011857214	19207	12339052	WASHER, FLAT 5/16, USBL EFF 1 THRU 99,999 PART OF KIT P/N 5705612..... UOC:H11, H13, H14, H15, H16, H17, H18, H20, H21, H24, H25, H26, H27, H28, MMM	2
8	PAOZZ	5310000877493	96906	MS27183-13	WASHER, FLAT 5/16, USBL EFF 1 THRU 99,999 PART OF KIT P/N 5705612..... UOC:H11, H13, H14, H15, H16, H17, H18, H20, H21, H24, H25, H26, H27, H28, MMM	2
9	PAOZZ	5310000814219	96906	MS27183-12	WASHER, FLAT 5/16, USBL EFF 1 THRU 99,999 PART OF KIT P/N 5705612..... UOC:H11, H13, H14, H15, H16, H17, H18, H20, H21, H24, H25, H26, H27, H28, MMM	2
10	PAOZZ	5310001670721	96906	MS35333-41	WASHER, LOCK 5/16, USBL EFF 1 THRU 99,999 PART OF KIT P/N 5705612..... UOC:H11, H13, H14, H15, H16, H17, H18, H20, H21, H24, H25, H26, H27, H28, MMM	2
11	PAOZZ	5305009226143	80205	MS16995-72	SCREW, CAP, SOCKET HE 5/16-18 X 2-1/2, USBL EFF 1 THRU 99,999 PART OF KIT P/N 5705612..... UOC:H11, H13, H14, H15, H16, H17, H18, H20, H21, H24, H25, H26, H27, H28, MMM	2

SECTION II			TM9-2320-280-24P			
(1)	(2)	(3)	(4)	(5)	(6)	(7)
ITEM	SMR			PART		
NO	CODE	NSN	CAGEC	NUMBER	DESCRIPTION AND USABLE ON CODES(UOC)	QTY
KIT	PDOZZ	2530013214497	19207	5705612	PARTS KIT,POWER STE ,POWER STEERING OIL COOLER USBL EFF 1 THRU 99,999..... UOC:H11,H13,H14,H15,H16,H17,H18,H20, H21,H24,H25,H26,H27,H28,MMM CLAMP,HOSE ( 2) 436-5 COOLER,FLUID,TRANSM( 1) 436-6 HOSE,NONMETALLIC ( 1) 436-1 HOSE,NONMETALLIC ( 1) 436-2 PLUG,PIPE ( 1) 436-4 SCREW,CAP,SOCKET HE( 2) 436-11 STRAP,TIEDOWN,ELECT( 1) 436-3 WASHER,FLAT ( 2) 436-7 WASHER,FLAT ( 2) 436-8 WASHER,FLAT ( 2) 436-9 WASHER,LOCK ( 2) 436-10	1

END OF FIGURE

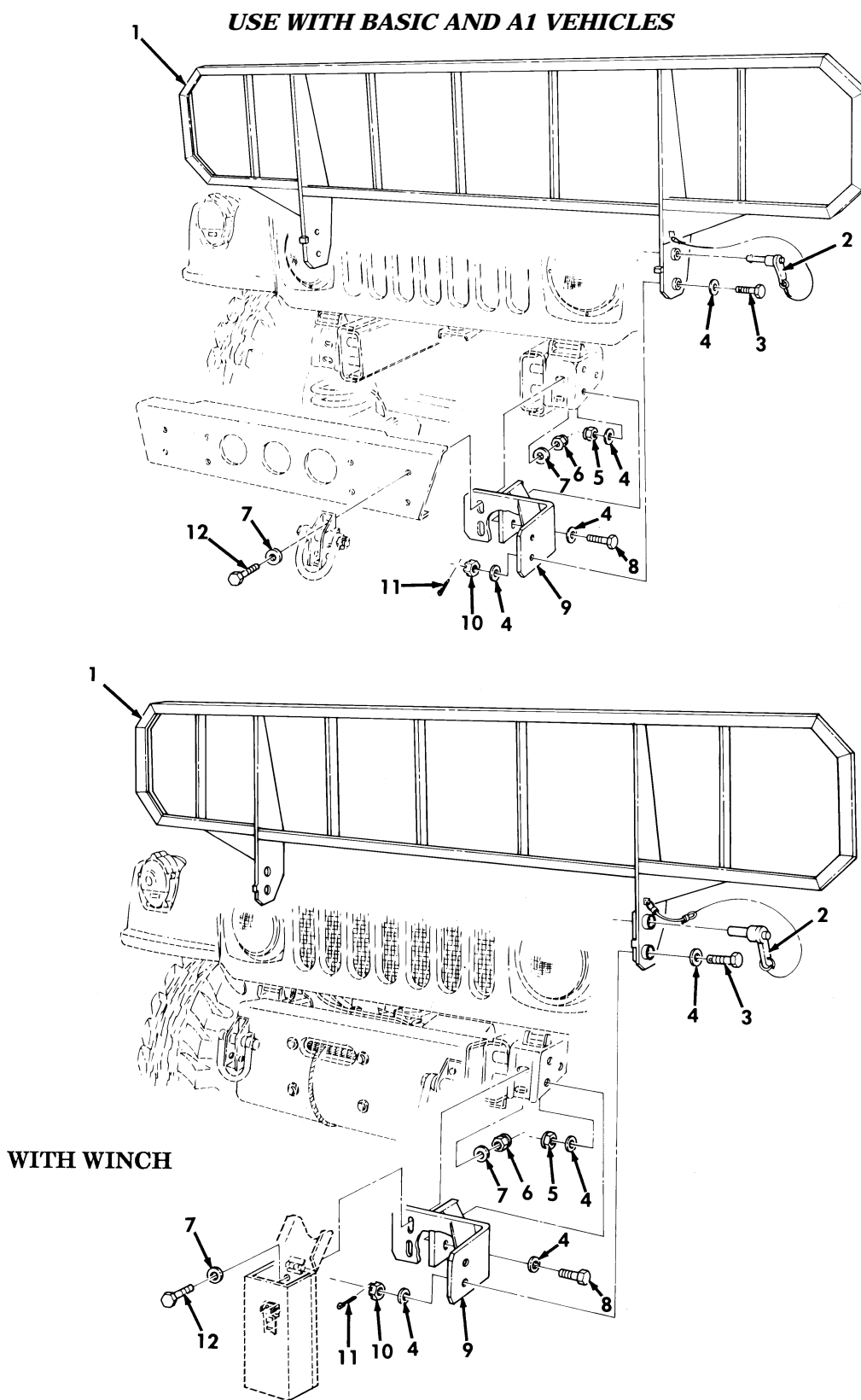

Figure 437. Brushguard Kit (Basic and A1 Series).

SECTION II			TM9-2320-280-24P			
(1)	(2)	(3)	(4)	(5)	(6)	(7)
ITEM	SMR			PART		
NO	CODE	NSN	CAGEC	NUMBER	DESCRIPTION AND USABLE ON CODES(UOC)	QTY
GROUP 3307 SPECIAL PURPOSE KITS						
FIG. 437 BRUSHGUARD KIT (BASIC AND A1 SERIES)						
1	KFOZZ		19207	12342412	BRUSHGUARD ASSEMBLY PART OF KIT P/N 57K0106..... UOC:AVY,A11,A13,A14,A15,A20,A24,A25,A26,A27,B16,B17,B18,HVY,H11,H13,H14,H15,H16,H17,H18,H20,H21,H24,H25,H26,H27,H28,MMM	1
2	PAOZZ	5315012490555	96906	MS17986-C1013	PIN,QUICK RELEASE PART OF KIT P/N 57K0106..... UOC:AVY,A11,A13,A14,A15,A20,A24,A25,A26,A27,B16,B17,B18,HVY,H11,H13,H14,H15,H16,H17,H18,H20,H21,H24,H25,H26,H27,H28,MMM	2
3	PAOZZ	5305013316284	96906	MS51108-139	SCREW,CAP,HEXAGON H 5/8-18 X 2.00 PART OF KIT P/N 57K0106..... UOC:AVY,A11,A13,A14,A15,A20,A24,A25,A26,A27,B16,B17,B18,HVY,H11,H13,H14,H15,H16,H17,H18,H20,H21,H24,H25,H26,H27,H28,MMM	2
4	PAOZZ	5310008238803	96906	MS27183-21	WASHER,FLAT 5/8 PART OF KIT P/N 57K0106..... UOC:AVY,A11,A13,A14,A15,A20,A24,A25,A26,A27,B16,B17,B18,HVY,H11,H13,H14,H15,H16,H17,H18,H20,H21,H24,H25,H26,H27,H28,MMM	12
5	PAOZZ	5310001986691	7X677	9422306	NUT,SELF-LOCKING,HE 5/8-18 PART OF KIT P/N 57K0106..... UOC:AVY,A11,A13,A14,A15,A20,A24,A25,A26,A27,B16,B17,B18,HVY,H11,H13,H14,H15,H16,H17,H18,H20,H21,H24,H25,H26,H27,H28,MMM	4
6	PAOZZ	5310000103028	96906	MS35690-824	NUT,PLAIN,HEXAGON 1/2-20 PART OF KIT P/N 57K0106..... UOC:AVY,A11,A13,A14,A15,A20,A24,A25,A26,A27,B16,B17,B18,HVY,H11,H13,H14,H15,H16,H17,H18,H20,H21,H24,H25,H26,H27,H28,MMM	4
7	PAOZZ	5310011211703	06032	2310-0143-001	WASHER,FLAT 1/2 PART OF KIT P/N 57K0106..... UOC:AVY,A11,A13,A14,A15,A20,A24,A25,A26,A27,B16,B17,B18,HVY,H11,H13,H14,H15,H16,H17,H18,H20,H21,H24,H25,H26,H27,H28,MMM	8
8	PAOZZ	5305007272283	96906	MS90726-162	SCREW,CAP,HEXAGON H 5/8-18 X 1 3/4 PART OF KIT P/N 57K0106..... UOC:AVY,A11,A13,A14,A15,A20,A24,A25,A26,A27,B16,B17,B18,HVY,H11,H13,H14,H15,H16,H17,H18,H20,H21,H24,H25,H26,H27,H28,MMM	4

SECTION II			TM9-2320-280-24P			
(1)	(2)	(3)	(4)	(5)	(6)	(7)
ITEM	SMR			PART		
NO	CODE	NSN	CAGEC	NUMBER	DESCRIPTION AND USABLE ON CODES(UOC)	QTY
9	PFOZZ	5340013327516	19207	12342418	BRACKET,MOUNTING PART OF KIT P/N 57K0106..... UOC:AVY,A11,A13,A14,A15,A20,A24,A25,A26,A27,B16,B17,B18,HVY,H11,H13,H14,H15,H16,H17,H18,H20,H21,H24,H25,H26,H27,H28,MMM	1
10	PAOZZ	5310008507004	96906	MS35692-54	NUT,PLAIN,SLOTTED,H 5/8-18 PART OF KIT P/N 57K0106..... UOC:AVY,A11,A13,A14,A15,A20,A24,A25,A26,A27,B16,B17,B18,HVY,H11,H13,H14,H15,H16,H17,H18,H20,H21,H24,H25,H26,H27,H28,MMM	2
11	PAOZZ	5315002981481	80205	MS24665-357	PIN,COTTER 5/64 X 2.00 PART OF KIT P/N 57K0106..... UOC:AVY,A11,A13,A14,A15,A20,A24,A25,A26,A27,B16,B17,B18,HVY,H11,H13,H14,H15,H16,H17,H18,H20,H21,H24,H25,H26,H27,H28,MMM	2
12	PAOZZ	5305007195235	24617	9423995	SCREW,CAP,HEXAGON H 1/2-20 X 1 3/4, WITH WINCH PART OF KIT P/N 57K0106.. UOC:AVY,A11,A13,A14,A15,A20,A24,A25,A26,A27,B16,B17,B18,HVY,H11,H13,H14,H15,H16,H17,H18,H20,H21,H24,H25,H26,H27,H28,MMM	4
12	PAOZZ	5305007195239	96906	MS90727-116	SCREW,CAP,HEXAGON H 1/2-20 X 2 1/4, WITHOUT WINCH PART OF KIT P/N 57K0106..... UOC:AVY,A11,A13,A14,A15,A20,A24,A25,A26,A27,B16,B17,B18,HVY,H11,H13,H14,H15,H16,H17,H18,H20,H21,H24,H25,H26,H27,H28,MMM	4
KIT	PDOZZ	2590013282904	19207	57K0106	MODIFICATION KIT,VE BRUSHGUARD..... UOC:AVY,A11,A13,A14,A15,A20,A24,A25,A26,A27,B16,B17,B18,HVY,H11,H13,H14,H15,H16,H17,H18,H20,H21,H24,H25,H26,H27,H28,MMM BRACKET,MOUNTING ( 1) 437-9 BRUSHGUARD ASSEMBLY( 1) 437-1 NUT,PLAIN,HEXAGON ( 4) 437-6 NUT,PLAIN,SLOTTED ( 2) 437-10 NUT,SELF-LOCKING,HE( 4) 437-5 PIN,COTTER ( 2) 437-11 PIN,QUICK RELEASE ( 2) 437-2 SCREW,CAP,HEXAGON H( 2) 437-3 SCREW,CAP,HEXAGON H( 4) 437-12 SCREW,CAP,HEXAGON H( 4) 437-12 SCREW,CAP,HEXAGON H( 4) 437-8 WASHER,FLAT ( 12) 437-4 WASHER,FLAT ( 8) 437-7	1

END OF FIGURE



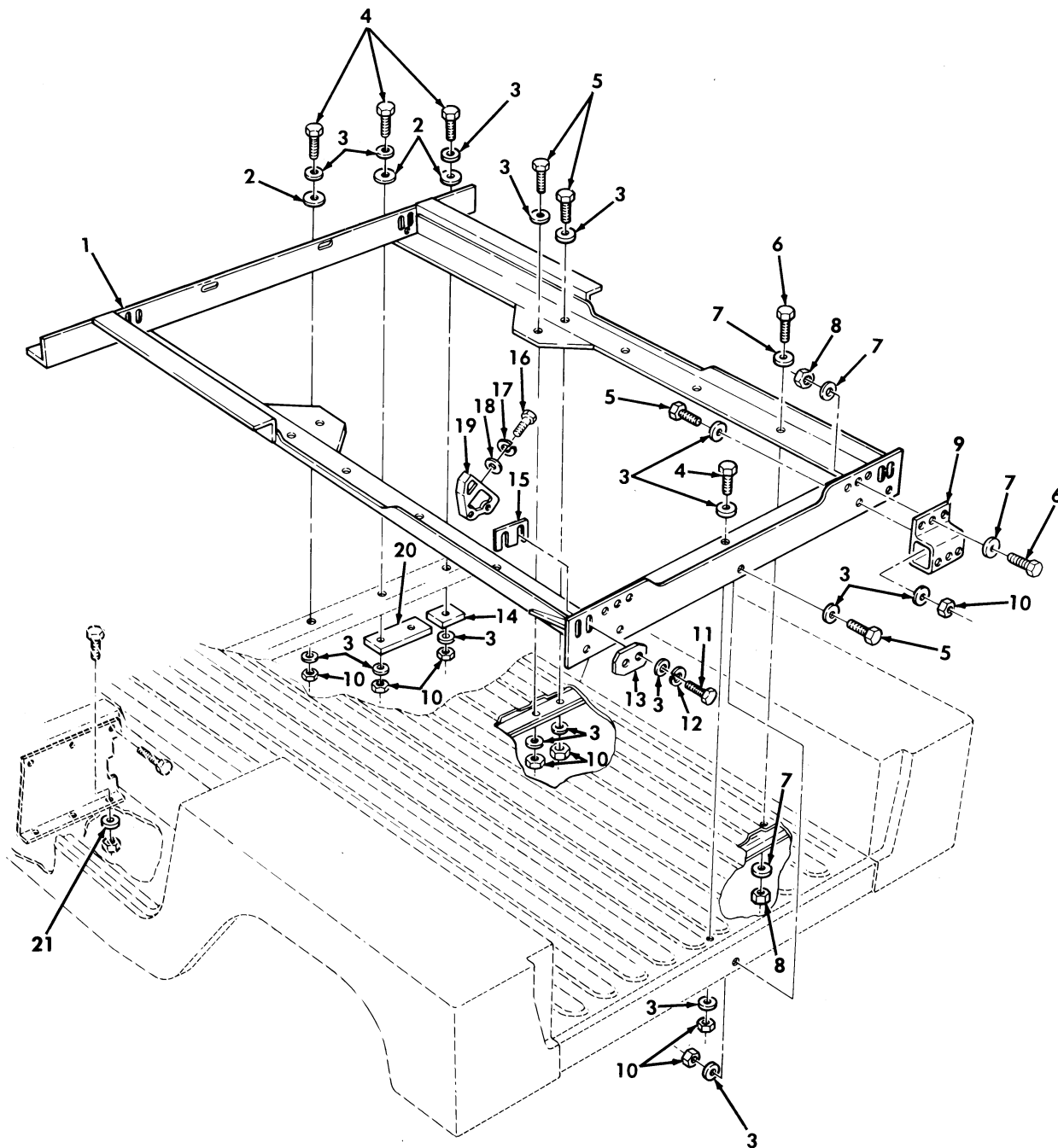

Figure 438. Kit, S250 Shelter Mounting Components.

SECTION II			TM9-2320-280-24P			
(1)	(2)	(3)	(4)	(5)	(6)	(7)
ITEM	SMR			PART		
NO	CODE	NSN	CAGEC	NUMBER	DESCRIPTION AND USABLE ON CODES(UC)	QTY
GROUP 3307 SPECIAL PURPOSE KITS						
FIG. 438 KIT,S250 SHELTER MOUNTING COMPONENTS						
1	PAOZZ	2540012138057	19207	12339875	SUPPORT ASSEMBLY,MO PART OF KIT P/N 57K1639.....	1
					UOC:AVY,BVY,HVY,H21,H28,NNN	
2	PAOZZ	5310012110698	19207	12339862-2	WASHER,FLAT PART OF KIT P/N 57K1369	8
					UOC:AVY,BVY,HVY,H21,H28,NNN	
3	PAOZZ	5310011211703	24617	2436165	WASHER,FLAT 1/2,PART OF KIT P/N 57K1639.....	44
					UOC:AVY,BVY,HVY,H21,H28,NNN	
4	PAOZZ	5306013600926	24617	186680	BOLT,MACHINE 1/2-13 X 1.50,PART OF KIT P/N 57K1639.....	9
					UOC:AVY,BVY,HVY,H21,H28,NNN	
5	PAOZZ	5306008440036	7X677	427566	BOLT,MACHINE 1/2-13 X 2.25,PART OF KIT P/N 57K1639.....	9
					UOC:AVY,BVY,HVY,H21,H28,NNN	
6	PAOZZ	5305000680511	80204	B1821BH038C125N	SCREW,CAP,HEXAGON H 3/4-16 X 1.25, PART OF KIT P/N 57K1639.....	10
					UOC:AVY,BVY,HVY,H21,H28,NNN	
7	PAOZZ	5310000806004	96906	MS27183-14	WASHER,FLAT 3/8,PART OF KIT P/N 57K1639.....	20
					UOC:AVY,BVY,HVY,H21,H28,NNN	
8	PAOZZ	5310013611152	24617	9413266	NUT,SELF-LOCKING,HE 3/8-16,PART OF KIT P/N 57K1639.....	10
					UOC:AVY,BVY,HVY,H21,H28,NNN	
9	PAOZZ	5340012144675	19207	12338972	BRACKET,MOUNTING PART OF KIT P/N 57K1639.....	2
					UOC:AVY,BVY,HVY,H21,H28,NNN	
10	PAOZZ	5310004883889	96906	MS51943-39	NUT,SELF-LOCKING,HE 1/2-13,PART OF KIT P/N 57K1639.....	18
					UOC:AVY,BVY,HVY,H21,H28,NNN	
11	PAOZZ	5306012761621	19207	12341980	BOLT,SELF-LOCKING 1/2-13 X 2.50, PART OF KIT P/N 57K1639.....	8
					UOC:AVY,BVY,HVY,H21,H28,NNN	
12	PAOZZ	5310008347606	96906	MS35340-48	WASHER,LOCK 1/2,PART OF KIT P/N 57K1639.....	8
					UOC:AVY,BVY,HVY,H21,H28,NNN	
13	PAOZZ	5365012772387	19207	12341968	SPACER,PLATE PART OF KIT P/N 57K1639	4
					UOC:AVY,BVY,HVY,H21,H28,NNN	
14	PAOZZ	2590012131629	19207	12339857	PLATE,REINFORCEMENT PART OF KIT P/N 57K1639.....	2
					UOC:AVY,BVY,HVY,H21,H28,NNN	
15	PAOZZ	5365012658937	19207	12341967-1	SPACER,PLATE 0.09,PART OF KIT P/N 57K1639.....	2
					UOC:AVY,BVY,HVY,H21,H28,NNN	
15	PAOZZ	5365012658938	19207	12341967-2	SPACER,PLATE 0.12,PART OF KIT P/N 57K1639.....	2
					UOC:AVY,BVY,HVY,H21,H28,NNN	
15	PAOZZ	5365012658939	19207	12341967-3	SPACER,PLATE 0.03,PART OF KIT P/N 57K1639.....	2

SECTION II			TM9-2320-280-24P			
(1)	(2)	(3)	(4)	(5)	(6)	(7)
ITEM NO	SMR CODE	NSN	CAGEC	PART NUMBER	DESCRIPTION AND USABLE ON CODES(UOC)	QTY
16	PAOZZ	5306013601123	24617	9423557	UOC:AVY,BVY,HVY,H21,H28,NNN BOLT,MACHINE 7/16-14 X 2.50,PART OF KIT P/N 57K1639.....	4
17	PAOZZ	5310006559370	96906	MS35340-47	UOC:AVY,BVY,HVY,H21,H28,NNN WASHER,LOCK 29/64,PART OF KIT P/N 57K1639.....	4
18	PAOZZ	5310008094085	24617	2436164	UOC:AVY,BVY,HVY,H21,H28,NNN WASHER,FLAT 7/16,PART OF KIT P/N 57K1639.....	4
19	PAOZZ	5340012658905	19207	12341969	UOC:AVY,BVY,HVY,H21,H28,NNN BRACKET,MOUNTING PART OF KIT P/N 57K1639.....	4
20	PAOZZ	2590012131628	19207	12339856	UOC:AVY,BVY,HVY,H21,H28,NNN PLATE,REINFORCEMENT B-BEAM,PART OF KIT P/N 57K1639.....	2
21	PAOZZ	5310000453296	96906	MS35338-43	UOC:AVY,BVY,HVY,H21,H28,NNN WASHER,LOCK #10,PART OF KIT P/N 57K1639..... UOC:AVY,BVY,HVY,H21,H28,NNN	6

END OF FIGURE

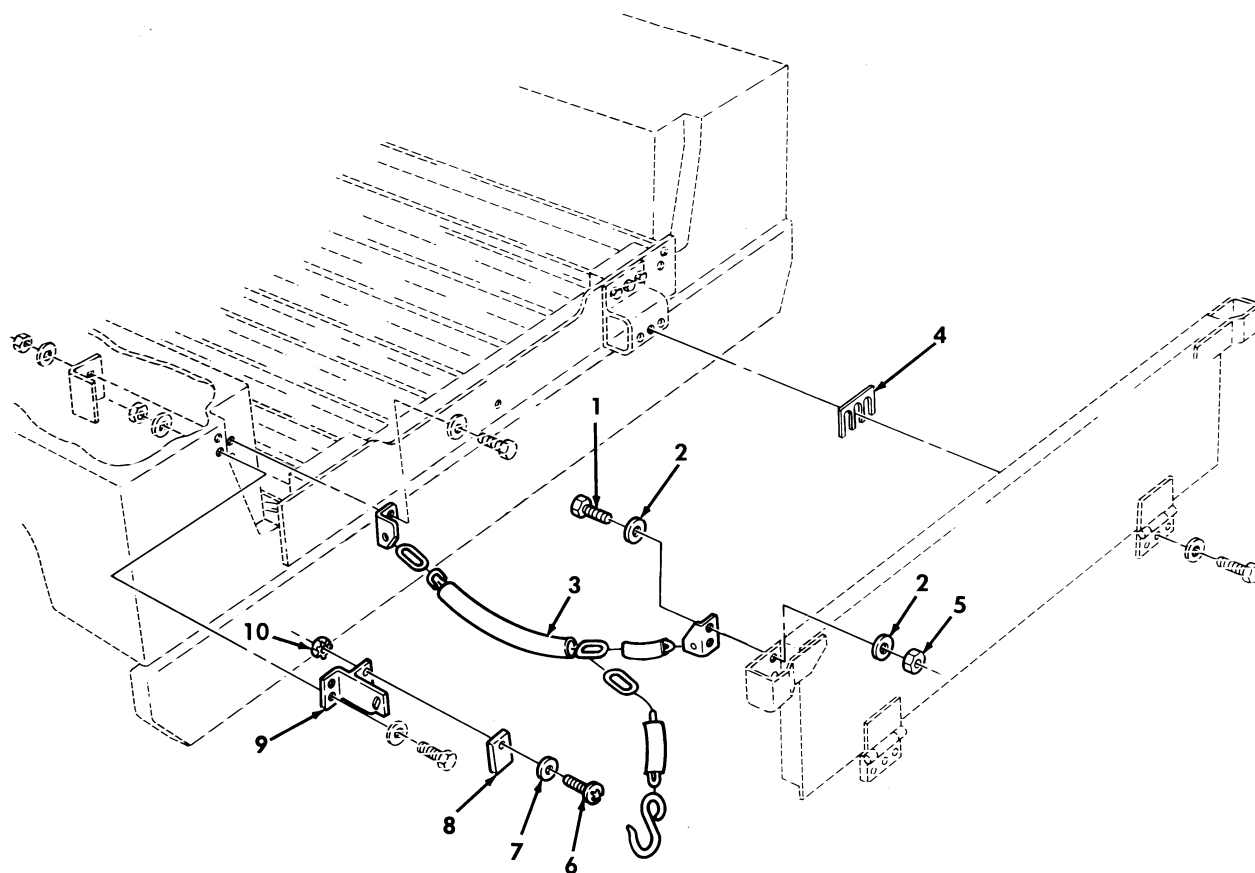

Figure 439. Kit, S250 Shelter Tailgate Mounting Components.

SECTION II			TM9-2320-280-24P			
(1)	(2)	(3)	(4)	(5)	(6)	(7)
ITEM	SMR			PART		
NO	CODE	NSN	CAGEC	NUMBER	DESCRIPTION AND USABLE ON CODES(UC)	QTY
GROUP 3307 SPECIAL PURPOSE KITS						
FIG. 439 KIT,S250 SHELTER TAILGATE MOUNTING COMPONENTS						
1	PAOZZ	5306002264828	80204	B1821BH031C113N	BOLT,MACHINE 5/16-18 X 1.13,PART OF KIT P/N 57K1639.....	4
					UOC:AVY,BVY,HVY,NNN	
2	PAOZZ	5310011191024	24617	2436162	WASHER,FLAT 5/16,PART OF KIT P/N 57K1639.....	8
					UOC:AVY,BVY,HVY,NNN	
3	PAOZZ	4010012177086	34623	5583955	CHAIN ASSEMBLY,SING L.H.,PART OF KIT P/N 57K1639.....	1
					UOC:AVY,BVY,HVY,NNN	
3	PAOZZ	4010012157466	19207	12339229-2	CHAIN ASSEMBLY,SING R.H.,PART OF KIT P/N 57K1639.....	1
					UOC:AVY,BVY,HVY,NNN	
4	PAOZZ	5365012712491	19207	12340045	SPACER,PLATE PART OF KIT P/N 57K1639.....	2
					UOC:AVY,BVY,HVY,NNN	
5	PAOZZ	5310011193668	24617	9422295	NUT,SELF-LOCKING,HE 5/16-18,PART OF KIT P/N 57K1639.....	4
					UOC:AVY,BVY,HVY,NNN	
6	PAOZZ	5305000159947	24617	159947	SCREW,MACHINE #10-24 X 0.75,PART OF KIT P/N 57K1639.....	4
					UOC:AVY,BVY,HVY,NNN	
7	PAOZZ	5310013611163	24617	9417373	WASHER,FLAT #10,PART OF KIT P/N 57K1639.....	4
					UOC:AVY,BVY,HVY,NNN	
8	PAOZZ	5342012147809	19207	12338976	MOUNTING,RESILIENT PART OF KIT P/N 57K1639.....	2
					UOC:AVY,BVY,HVY,NNN	
9	PAOZZ	2540013141121	34623	5590669	LATCH,DOOR,VEHICULA L.H.,PART OF KIT P/N 57K1639.....	1
					UOC:AVY,BVY,HVY,NNN	
9	PAOZZ	2540012096875	19207	12338978-2	LATCH,DOOR,VEHICULA R.H.,PART OF KIT P/N 57K1639.....	1
					UOC:AVY,BVY,HVY,NNN	
10	PAOZZ	5310012110691	24617	9422771	NUT,PLAIN,ASSEMBLED #10-24,PART OF KIT P/N 57K1639.....	4
					UOC:AVY,BVY,HVY,NNN	
KIT	PAOZZ	2590013504482	19207	57K1639	MODIFICATION KIT S250 SHELTER MOUNTING.....	1
					UOC:AVY,BVY,HVY,NNN	
					BOLT,MACHINE ( 9) 438-4	
					BOLT,MACHINE ( 9) 438-5	
					BOLT,MACHINE ( 4) 438-16	
					BOLT,MACHINE ( 4) 439-1	
					BOLT,SELF-LOCKING ( 8) 438-11	
					BRACKET,MOUNTING ( 2) 438-9	
					BRACKET,MOUNTING ( 4) 438-19	
					CHAIN ASSEMBLT,SING( 1) 439-3	
					CHAIN ASSEMBLY,SING( 1) 439-3	

SECTION II			TM9-2320-280-24P			
(1)	(2)	(3)	(4)	(5)	(6)	(7)
ITEM	SMR			PART		
NO	CODE	NSN	CAGEC	NUMBER	DESCRIPTION AND USABLE ON	CODES (UOC) QTY
					LATCH, DOOR, VEHICULA	( 1) 439-9
					LATCH, DOOR, VEHICULA	( 1) 439-9
					MOUNT, RESILIENT	( 2) 439-8
					NUT, PLAIN, ASSEMBLED	( 4) 439-10
					NUT, SELF-LOCKING	( 10) 438-8
					NUT, SELF-LOCKING	( 18) 438-10
					NUT, SELF-LOCKING	( 4) 439-5
					PLATE, REINFORCEMENT	( 2) 438-14
					PLATE, REINFORCEMENT	( 2) 438-20
					SCREW, MACHINE	( 10) 438-6
					SCREW, MACHINE	( 4) 439-6
					SPACER, PLATE	( 4) 438-13
					SPACER, PLATE	( 2) 438-15
					SPACER, PLATE	( 2) 438-15
					SPACER, PLATE	( 2) 438-15
					SPACER, PLATE	( 2) 439-4
					SUPPORT ASSEMBLY, MO	( 1) 438-1
					WASHER, FLAT	( 8) 438-2
					WASHER, FLAT	( 44) 438-3
					WASHER, FLAT	( 20) 438-7
					WASHER, FLAT	( 4) 438-18
					WASHER, FLAT	( 8) 439-2
					WASHER, FLAT	( 4) 439-7
					WASHER, LOCK	( 8) 438-12
					WASHER, LOCK	( 4) 438-17
					WASHER, LOCK	( 6) 438-21

END OF FIGURE

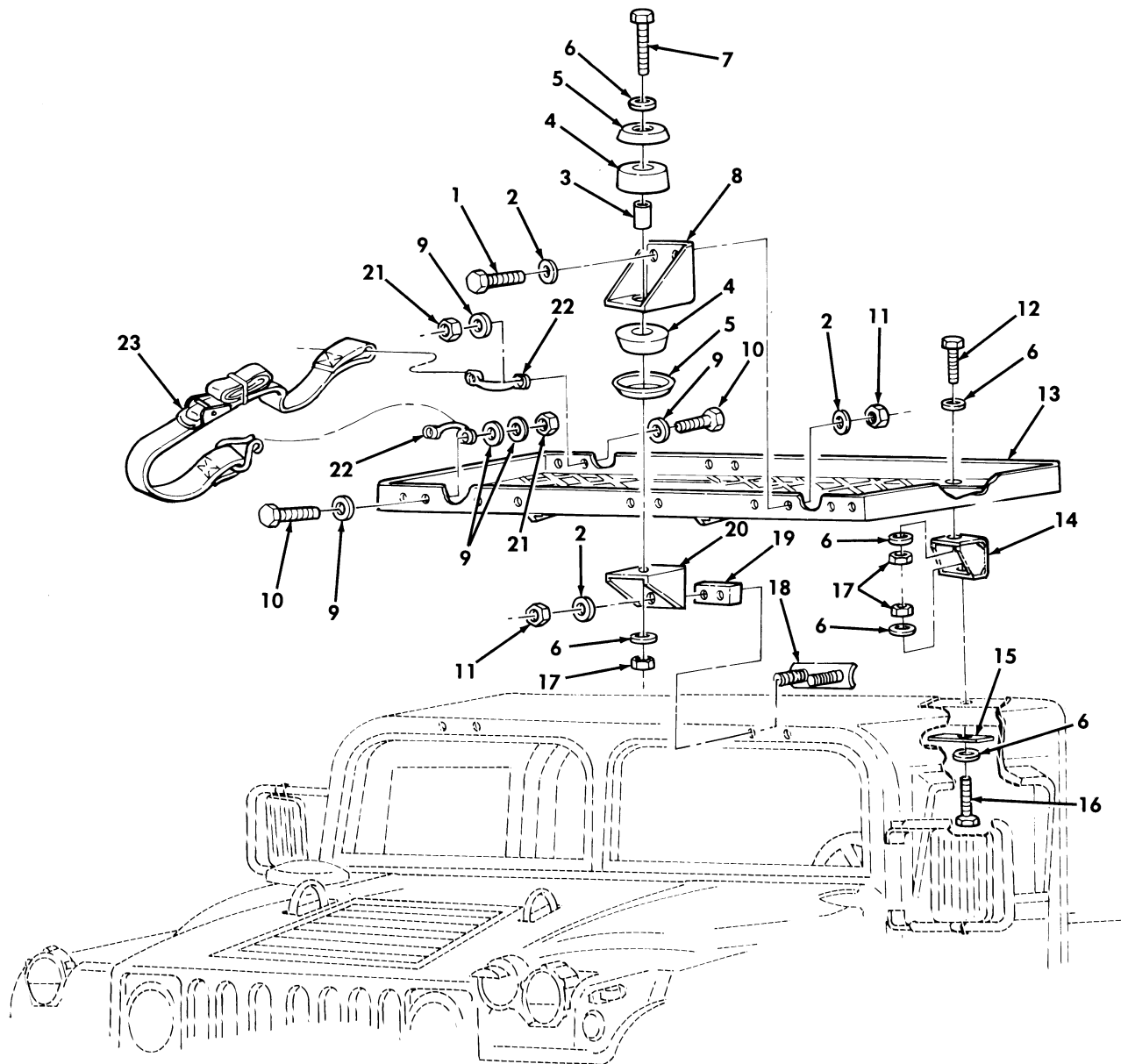

Figure 440. Kit, Camouflage Rack and Stowage Rack Assembly.

SECTION II			TM9-2320-280-24P			
(1)	(2)	(3)	(4)	(5)	(6)	(7)
ITEM NO	SMR CODE	NSN	CAGEC	PART NUMBER	DESCRIPTION AND USABLE ON CODES(UOC)	QTY
GROUP 3307 SPECIAL PURPOSE KITS						
FIG. 440 KIT,CAMOUFLAGE RACK AND STOWAGE RACK ASSEMBLY						
1	PAOZZ	5306012447882	29510	454869	BOLT,MACHINE 5/16-18 X .75,PART OF KIT P/N 57K1641.....	4
					UOC:HPM,KTV	
2	PAOZZ	5310011191024	24617	2436162	WASHER,FLAT 5/16,PART OF KIT P/N 57K1641.....	12
					UOC:HPM,KTV	
3	PAOZZ	5365012160364	19207	12338186-52	SPACER,SLEEVE PART OF KIT P/N 57K1641.....	2
					UOC:HPM,KTV	
4	PAOZZ	5340012110838	19207	12339571	MOUNT,RESILIENT UPPER AND LOWER, PART OF KIT P/N 57K1641.....	4
					UOC:HPM,KTV	
5	PAOZZ	2540011925949	19207	12339561	PLATE,SNUBBER,VEHIC PART OF KIT P/N 57K1641.....	4
					UOC:HPM,KTV	
6	PAOZZ	5310000806004	96906	MS27183-14	WASHER,FLAT 3/8,PART OF KIT P/N 57K1641.....	12
					UOC:HPM,KTV	
7	PAOZZ	5306013601129	24617	427583	BOLT,MACHINE 3/8-16 X 3.25,PART OF KIT P/N 57K1641.....	2
					UOC:HPM,KTV	
8	PAOZZ	5340013599474	19207	12342559	BRACKET,MOUNTING UPPER FRONT,PART OF KIT P/N 57K1641.....	2
					UOC:HPM,KTV	
9	PAOZZ	5310011023270	24617	2436161	WASHER,FLAT 1/4,PART OF KIT P/N 57K1641.....	30
					UOC:HPM,KTV	
10	PAOZZ	5305000680502	96906	MS90725-6	SCREW,CAP,HEXAGON H 1/4-20 X .75, PART OF KIT P/N 57K1641.....	12
					UOC:HPM,KTV	
11	PAOZZ	5310008140673	96906	MS51943-33	NUT,SELF-LOCKING,HE 5/16-18,PART OF KIT P/N 57K1641.....	8
					UOC:HPM,KTV	
12	PAOZZ	5305009890830	72582	186678	SCREW,CAP,HEXAGON H 3/8-16 X 1.00, PART OF KIT P/N 57K1641.....	2
					UOC:HPM,KTV	
13	PAOZZ	2540013875578	19207	12342558	RACK ASSEMBLY PART OF KIT P/N 57K1641.....	1
					UOC:HPM,KTV	
14	PAOZZ	5340013602053	19207	12342561	BRACKET,MOUNTING REAR,PART OF KIT P/N 57K1641.....	2
					UOC:HPM,KTV	
15	PAOZZ	5340013602021	19207	12342666	PLATE,MOUNTING PART OF KIT P/N 57K1641.....	2
					UOC:HPM,KTV	
16	PAOZZ	5306013601130	24617	456958	BOLT,MACHINE 3/8-16 X 4.00,PART OF KIT P/N 57K1641.....	2
					UOC:HPM,KTV	



SECTION II			TM9-2320-280-24P			
(1)	(2)	(3)	(4)	(5)	(6)	(7)
ITEM	SMR			PART		
NO	CODE	NSN	CAGEC	NUMBER	DESCRIPTION AND USABLE ON CODES(UOC)	QTY
17	PAOZZ	5310009359021	96906	MS51943-35	NUT, SELF-LOCKING, HE 3/8-16, PART OF KIT P/N 57K1641..... UOC:HPM, KTV	6
18	PAOZZ	5340013611212	19207	12342623	BRACKET, DOUBLE ANGL PART OF KIT P/N 57K1641..... UOC:HPM, KTV	2
19	PAOZZ	5365013599406	19207	12342557	SPACER, STRAIGHT PART OF KIT P/N 57K1641..... UOC:HPM, KTV	2
20	PAOZZ	5340013598933	19207	12342560	BRACKET, ANGLE LOWER FRONT, PART OF KIT P/N 57K1641..... UOC:HPM, KTV	2
21	PAOZZ	5310000614650	96906	MS51943-31	NUT, SELF-LOCKING, HE 1/4-20, PART OF KIT P/N 57K1641..... UOC:HPM, KTV	12
22	PAOZZ	5340011978674	19207	12338839-6	HANDLE, BOW PART OF KIT P/N 57K1641. UOC:HPM, KTV	6
23	PAOZZ	5340013601886	19207	12342562	STRAP, RETAINING PART OF KIT P/N 57K1641..... UOC:HPM, KTV	3
KIT	KFOZZ		19207	57K1641	KIT, CAMOUFLAGE RACK ASSEMBLY PART OF KIT P/N 57K1628 PART OF KIT P/N 57K0235..... UOC:HPM, KTV	1
					BOLT, MACHINE ( 4) 440-1	
					BOLT, MACHINE ( 2) 440-7	
					BOLT, MACHINE ( 2) 440-16	
					BRACKET, ANGLE ( 2) 440-20	
					BRACKET, DOUBLE ANGL( 2) 440-18	
					BRACKET, MOUNTING ( 2) 440-8	
					BRACKET, MOUNTING ( 2) 440-14	
					HANDLE, BOW ( 6) 440-22	
					MOUNT, RESILIENT ( 4) 440-4	
					NUT, SELF-LOCKING, HE( 8) 440-11	
					NUT, SELF-LOCKING, HE( 6) 440-17	
					NUT, SELF-LOCKING, HE( 12) 440-21	
					PLATE, MOUNTING ( 2) 440-15	
					PLATE, SNUBBER, VEHIC( 4) 440-5	
					RACK ASSEMBLY ( 1) 440-13	
					SCREW, CAP, HEXAGON H( 12) 440-10	
					SCREW, CAP, HEXAGON H( 2) 440-12	
					SPACER, SLEEVE ( 2) 440-3	
					SPACER, STRAIGHT ( 2) 440-19	
					STRAP, RETAINING ( 3) 440-23	
					WASHER, FLAT ( 12) 440-2	
					WASHER, FLAT ( 12) 440-6	
					WASHER, FLAT ( 30) 440-9	

END OF FIGURE

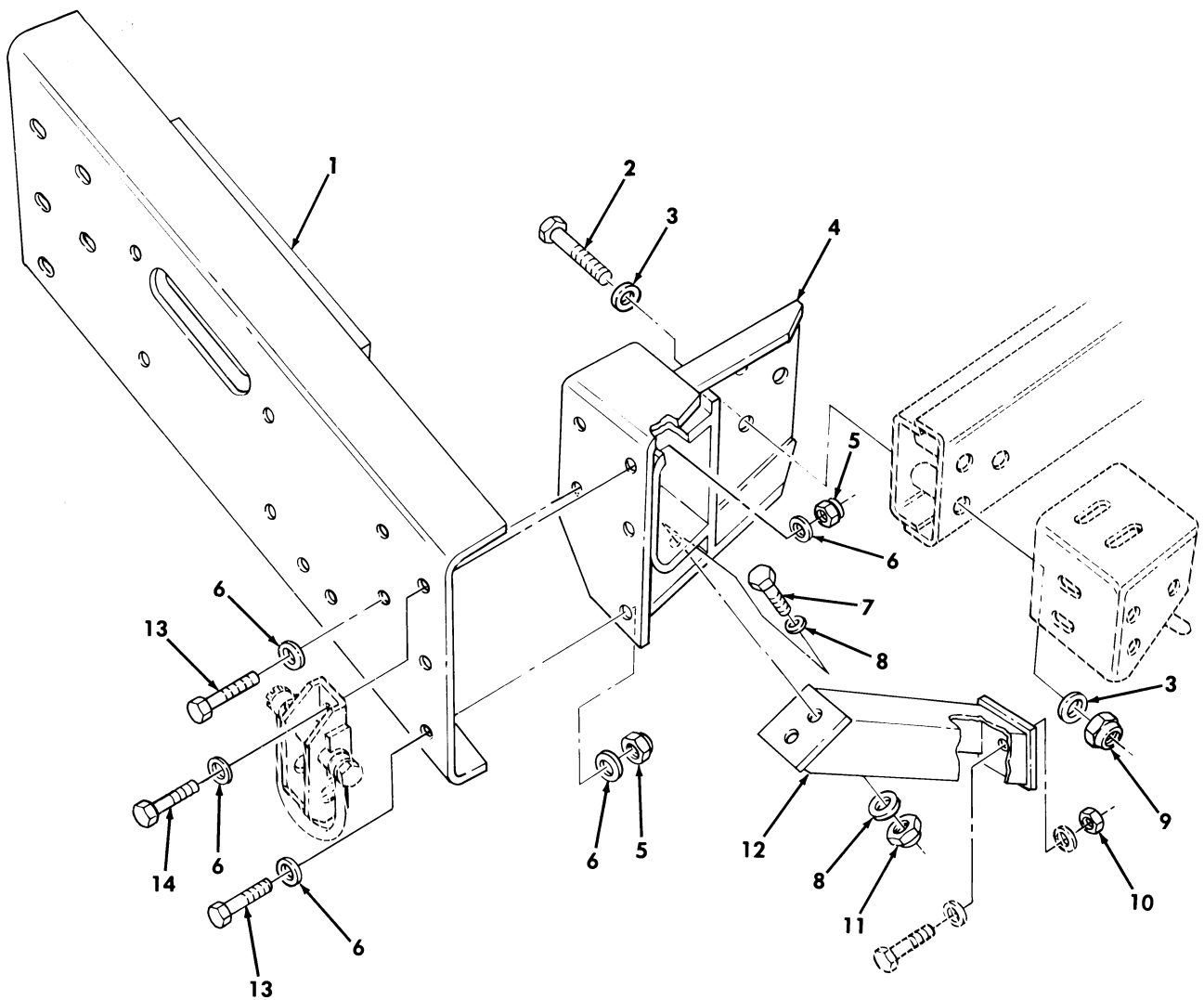

Figure 441. Kit, Prime Mover, Lt. Howitzer, 105 MM L119, Front Bumper.

SECTION II			TM9-2320-280-24P			
(1)	(2)	(3)	(4)	(5)	(6)	(7)
ITEM NO	SMR CODE	NSN	CAGEC	PART NUMBER	DESCRIPTION AND USABLE ON CODES(UOC)	QTY
GROUP 3307 SPECIAL PURPOSE KITS						
FIG. 441 KIT,PRIME MOVER,LT. HOWITZER,105 MM L119,FRONT BUMPER						
1	PAOZZ	2540013618206	19207	12342395	BUMPER,VEHICULAR PART OF KIT P/N 57K1628.....	1
					UOC:HPM	
2	PAOZZ	53050111112774	24617	9428039	SCREW,CAP,HEXAGON H 5/8-11 X 3.75, PART OF KIT P/N 57K1628.....	6
					UOC:HPM	
3	PAOZZ	5310011517347	24617	2436167	WASHER,FLAT 5/8,PART OF KIT P/N 57K1628.....	12
					UOC:HPM	
4	PFOZZ	2510013581178	19207	12342387	FRAME SECTION,STRU L.H.,PART OF KIT P/N 57K1628.....	1
					UOC:HPM	
4	PFOZZ	2510013578789	19207	12342388	FRAME SECTION,STRU R.H.,PART OF KIT P/N 57K1628.....	1
					UOC:HPM	
5	PAOZZ	5310004883889	96906	MS51943-39	NUT,SELF-LOCKING,HE 1/2-13,PART OF KIT P/N 57K1628.....	10
					UOC:HPM	
6	PAOZZ	5310011211703	24617	2436165	WASHER,FLAT 1/2,PART OF KIT P/N 57K1628.....	16
					UOC:HPM	
7	PAOZZ	5305009422196	24617	9427321	SCREW,CAP,HEXAGON H 3/8-16 X 1/8, PART OF KIT P/N 57K1628.....	4
					UOC:HPM	
8	PAOZZ	5310000806004	96906	MS27183-14	WASHER,FLAT 3/8,PART OF KIT P/N 57K1628.....	8
					UOC:HPM	
9	PAOZZ	5310000614651	96906	MS51943-43	NUT,SELF-LOCKING,HE 5/8-11,PART OF KIT P/N 57K1628.....	6
					UOC:HPM	
10	PAOZZ	5310004093333	96906	MS51943-45	NUT,PLAIN,HEXAGON 3/4-10,PART OF KIT P/N 57K1628.....	2
					UOC:HPM	
11	PAOZZ	5310009359021	96906	MS51943-35	NUT,SELF-LOCKING,HE 3/8-16,PART OF KIT P/N 57K1628.....	4
					UOC:HPM	
12	PFOZZ	2510013581176	19207	12342389	FRAME SECTION,STRU L.H.,PART OF KIT P/N 57K1628.....	1
					UOC:HPM	
12	PFOZZ	2510013581177	19207	12342390	FRAME SECTION,STRU R.H.,PART OF KIT P/N 57K1628.....	1
					UOC:HPM	
13	PAOZZ	5306013601125	24617	455000	BOLT,MACHINE 1/2-13 X 1.25,PART OF KIT P/N 57K1628.....	6
					UOC:HPM	
14	PAOZZ	5305000712070	80204	B1821BH050C175N	SCREW,CAP,HEXAGON H 1/2-13 X 1.75, PART OF KIT P/N 57K1628.....	4
					UOC:HPM	

END OF FIGURE

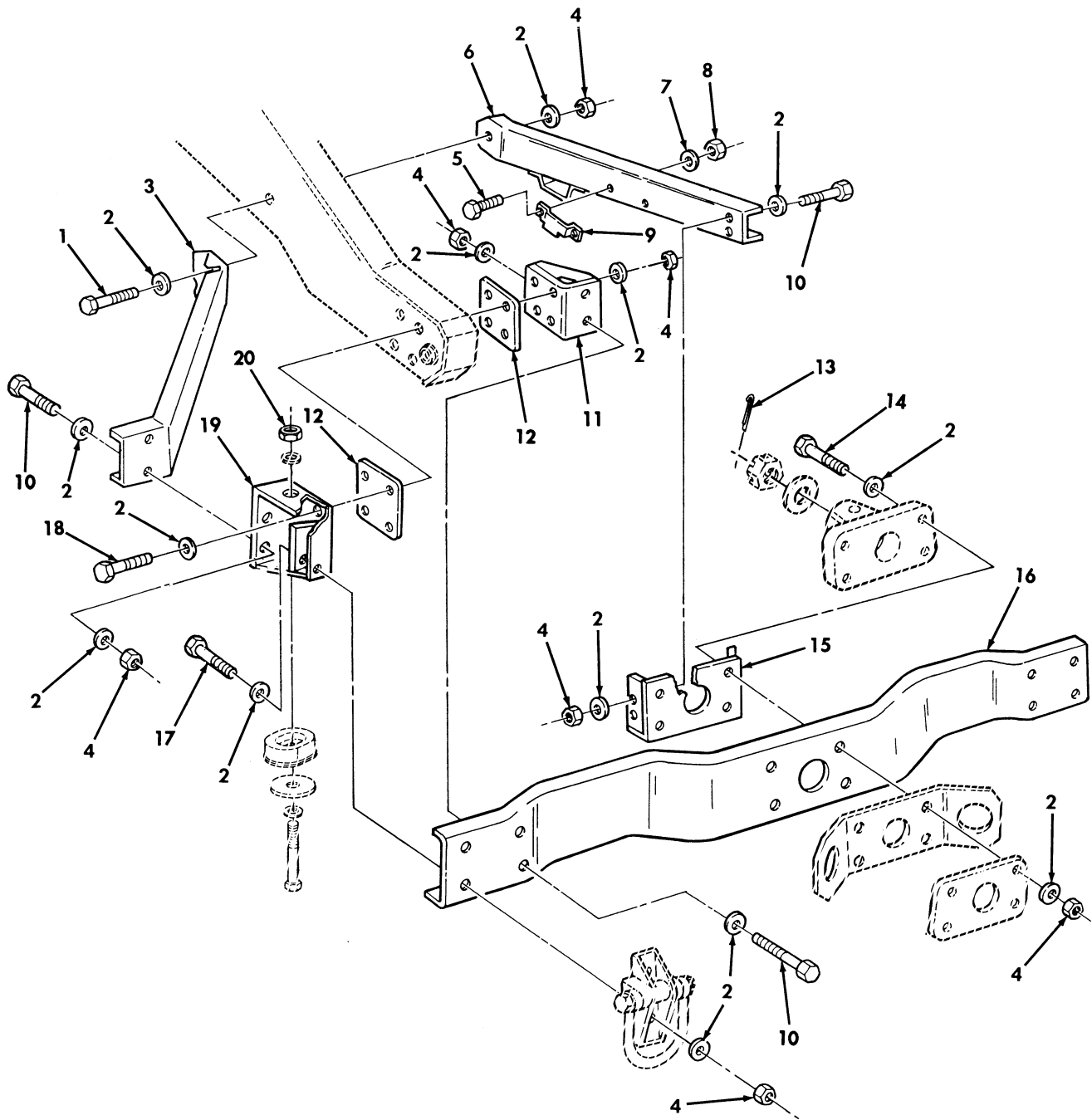
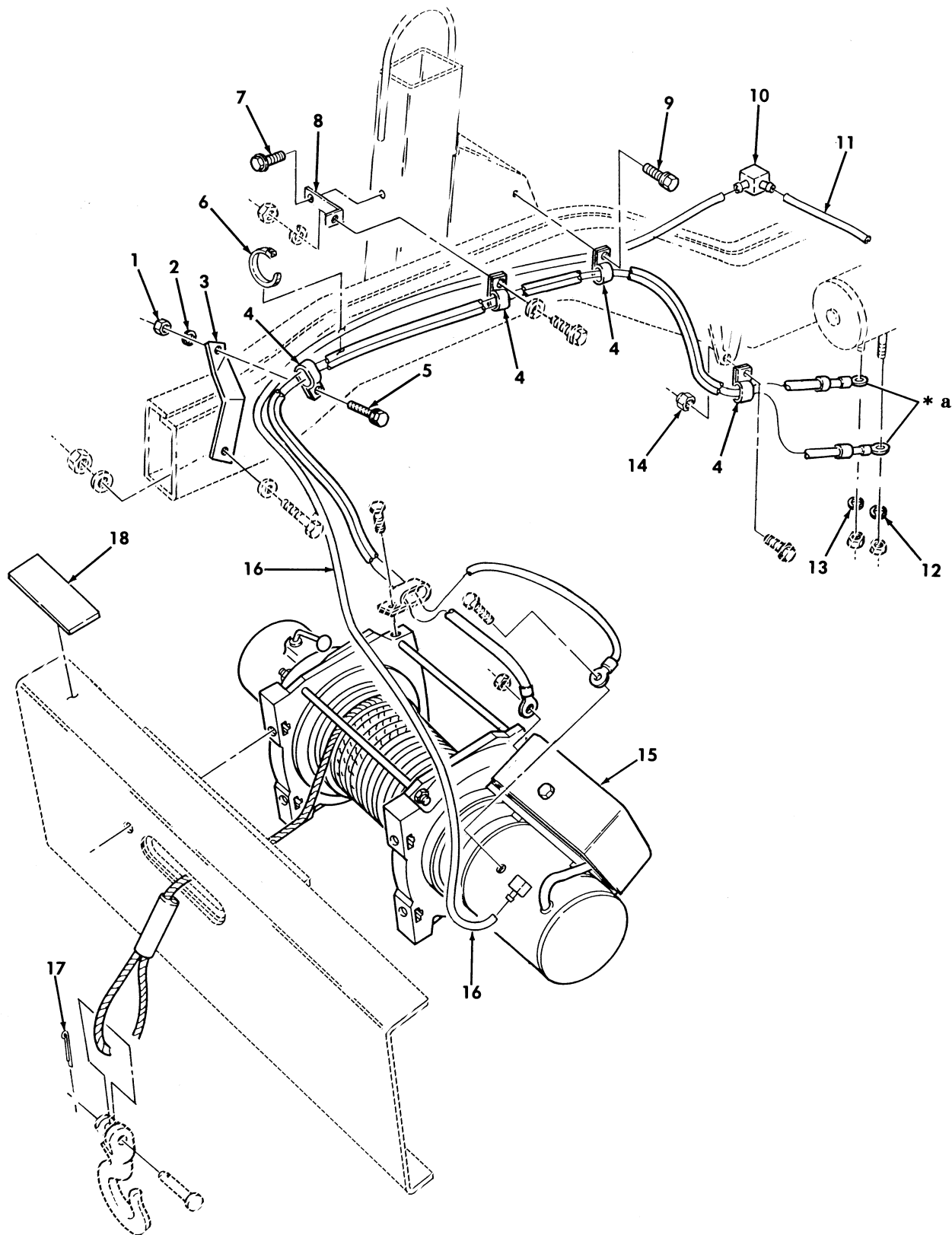

Figure 442. Kit, Prime Mover, Lt. Howitzer, 105 MM L119, Rear Bumper.

SECTION II			TM9-2320-280-24P			
(1)	(2)	(3)	(4)	(5)	(6)	(7)
ITEM NO	SMR CODE	NSN	CAGEC	PART NUMBER	DESCRIPTION AND USABLE ON CODES(UOC)	QTY
GROUP 3307 SPECIAL PURPOSE KITS						
FIG. 442 KIT,PRIME MOVER,LT. HOWITZER,105 MM L119,REAR BUMPER						
1	PAOZZ	5306013601128	24617	455006	BOLT,MACHINE 1/2-13 X 3.75,PART OF KIT P/N 57K1628.....	2
					UOC:HPM	
2	PAOZZ	5310011211703	24617	2436165	WASHER,FLAT 1/2,PART OF KIT P/N 57K1628.....	60
					UOC:HPM	
3	PAOZZ	2590013618087	19207	12342522	BRACKET,VEHICULAR REAR BUMPER, OUTER,L.H.,PART OF KIT P/N 57K1628..	1
					UOC:HPM	
3	PAOZZ	2590013618088	19207	12342540	BRACKET,VEHICULAR REAR BUMPER, OUTER,R.H.,PART OF KIT P/N 57K1628..	1
					UOC:HPM	
4	PAOZZ	5310004883889	96906	MS51943-39	NUT,SELF-LOCKING,HE 1/2-13,PART OF KIT P/N 57K1628.....	30
					UOC:HPM	
5	PAOZZ	5305011858674	24617	9421294	SCREW,CAP,HEXAGON H #10-24 X 1/2, PART OF KIT P/N 57K1628.....	4
					UOC:HPM	
6	PAOZZ	2590013605414	19207	12342516	BRACKET,VEHICULAR C REAR BUMPER, INNER,L.H.,PART OF KIT P/N 57K1628..	1
					UOC:HPM	
6	PAOZZ	2590013605413	19207	12342517	BRACKET,VEHICULAR C REAR BUMPER, INNER,R.H.,PART OF KIT P/N 57K1628..	1
					UOC:HPM	
7	PAOZZ	5310000453296	96906	MS35338-43	WASHER,LOCK #10,PART OF KIT P/N 57K1628.....	4
					UOC:HPM	
8	PAOZZ	5310007349758	96906	MS35649-202	NUT,PLAIN,HEXAGON #10-24,PART OF KIT P/N 57K1628.....	4
					UOC:HPM	
9	PAOZZ	2590013609537	19207	12342539	BRACKET,VEHICULAR C PART OF KIT P/N 57K1628.....	2
					UOC:HPM	
10	PAOZZ	5306013601125	24617	455000	BOLT,MACHINE 1/2-13 X 1.25,PART OF KIT P/N 57K1628.....	12
					UOC:HPM	
11	PAOZZ	2590013605412	19207	12342520	BRACKET,VEHICULAR C REAR BUMPER MOUNT,INNER,L.H.,PART OF KIT P/N 57K1628.....	1
					UOC:HPM	
11	PAOZZ	2590013609536	19207	12342521	BRACKET,VEHICULAR C REAR BUMPER MOUNT,INNER,R.H.,PART OF KIT P/N 57K1628.....	1
					UOC:HPM	
12	PAOZZ	5340013602020	19207	12342750	PLATE,MOUNTING PART OF KIT P/N 57K1628.....	4
					UOC:HPM	
13	PAOZZ	5315008460126	96906	MS24665-628	PIN,COTTER 1/4 X 3.00,PART OF KIT	1

SECTION II			TM9-2320-280-24P			
(1)	(2)	(3)	(4)	(5)	(6)	(7)
ITEM NO	SMR CODE	NSN	CAGEC	PART NUMBER	DESCRIPTION AND USABLE ON CODES(UOC)	QTY
					P/N 57K1628.....	
					UOC:HPM	
14	PAOZZ	5306013601126	24617	455002	BOLT,MACHINE 1/2-13 X 2.50,PART OF KIT P/N 57K1628.....	4
					UOC:HPM	
15	PAOZZ	2590013641534	19207	12342523	BRACKET,VEHICULAR PART OF KIT P/N 57K1628.....	1
					UOC:HPM	
16	PFOZZ	2540013602482	19207	12342515	BUMPER,VEHICULAR REAR,PART OF KIT P/N 57K1628.....	1
					UOC:HPM	
17	PAOZZ	5306013601127	24617	455004	BOLT,MACHINE 1/2-13 X 3.00,PART OF KIT P/N 57K1628.....	4
					UOC:HPM	
18	PAOZZ	5306011865369	7X677	9415560	BOLT,MACHINE 1/2-13 X 3.00,PART OF KIT P/N 57K1628.....	8
					UOC:HPM	
19	PFOZZ	2590013605411	19207	12342518	BRACKET,VEHICULAR C REAR BUMPER MOUNT,OUTER,L.H.,PART OF KIT P/N 57K1628.....	1
					UOC:HPM	
19	PFOZZ	2590013632084	19207	12342519	BRACKET,VEHICULAR C REAR BUMPER MOUNT,OUTER,R.H.,PART OF KIT P/N 57K1628.....	1
					UOC:HPM	
20	PAOZZ	5310000614651	96906	MS51943-43	NUT,SELF-LOCKING 5/8-11,PART OF KIT P/N 57K1628.....	2
					UOC:HPM	

END OF FIGURE



\* a PART OF ITEM 15

Figure 443. Kit, Prime Mover, Lt. Howitzer, 105 MM L119, Winch.

SECTION II			TM9-2320-280-24P			
(1)	(2)	(3)	(4)	(5)	(6)	(7)
ITEM NO	SMR CODE	NSN	CAGEC	PART NUMBER	DESCRIPTION AND USABLE ON CODES(UC)	QTY
GROUP 3307 SPECIAL PURPOSE KITS						
FIG. 443 KIT,PRIME MOVER,LT. HOWITZER,105 MM L119,WINCH						
1	PAOZZ	5310009050762	96906	MS51967-3	NUT,PLAIN,HEXAGON 1/4-20,PART OF KIT P/N 57K1628.....	2
UC:HPM						
2	PAOZZ	5310005825965	96906	MS35338-44	WASHER,LOCK 1/4,PART OF KIT P/N 57K1628.....	2
UC:HPM						
3	PFOZZ	5340012669173	19207	12338481	BRACKET,DOUBLE ANGL PART OF KIT P/N 57K1628.....	1
UC:HPM						
4	PAOZZ	5340004381833	19207	7721654	CLAMP,LOOP PART OF KIT P/N 57K1628.	4
UC:HPM						
5	PAOZZ	5305004890743	24617	9415477	SCREW,MACHINE 1/4-20 X 0.75,PART OF KIT P/N 57K1628.....	2
UC:HPM						
6	PAOZZ	5975012055379	96906	MS3367-7	STRAP,TIEDOWN,ELECT PART OF KIT P/N 57K1628.....	4
UC:HPM						
7	PAOZZ	5305011013312	96906	MS51851-126	SCREW,TAPPING 3/8-16 X 0.75,PART OF KIT P/N 57K1628.....	1
UC:HPM						
8	PAOZZ	5340011922256	19207	12338663	BRACKET PART OF KIT P/N 57K1628....	1
UC:HPM						
9	PAOZZ	5305001913640	96906	MS51851-85	SCREW,TAPPING 1/4-20 X 0.62,PART OF KIT P/N 57K1628.....	1
UC:HPM						
10	PAOZZ	4730010035105	79470	1064X4	TEE,HOSE PART OF KIT P/N 57K1628...	1
UC:HPM						
11	MOOZZ		19207	CPR104420-1-2	TUBING,NONMETALLIC MAKE FROM TUBE, P/N CPR104420-1,2 INCHES LONG,PART OF KIT P/N 57K1628.....	1
UC:HPM						
12	PAOZZ	5310006379541	96906	MS35338-46	WASHER,LOCK 3/8,PART OF KIT P/N 57K1628.....	1
UC:HPM						
13	PAOZZ	5310012167390	96906	MS51415-9	WASHER,LOCK 1/2,PART OF KIT P/N 57K1628.....	1
UC:HPM						
14	PAOZZ	5310011520598	24617	271172	NUT,SELF-LOCKING,AS PART OF KIT P/N 57K1628.....	1
UC:HPM						
15	PAOFF	2590011797602	19207	12339723	WINCH,DRUM PART OF KIT P/N 57K1628.	1
UC:HPM						
16	MOOZZ		19207	CPR104420-1-70	TUBING,NONMETALLIC MAKE FROM TUBE, P/N CPR104420-1,70 INCHES LONG,PART OF KIT P/N 57K1628.....	1
UC:HPM						
17	PAOZZ	5315008395822	96906	MS24665-353	PIN,COTTER 0.120 X 1.13,PART OF KIT P/N 57K1628.....	1



SECTION II			TM9-2320-280-24P			
(1)	(2)	(3)	(4)	(5)	(6)	(7)
ITEM	SMR			PART		
NO	CODE	NSN	CAGEC	NUMBER	DESCRIPTION AND USABLE ON CODES(UC)	QTY
18	PAOZZ	7690012646536	19207	12340923	UOC:HPM DECAL PART OF KIT P/N 57K1628.....	1
					UOC:HPM	

END OF FIGURE

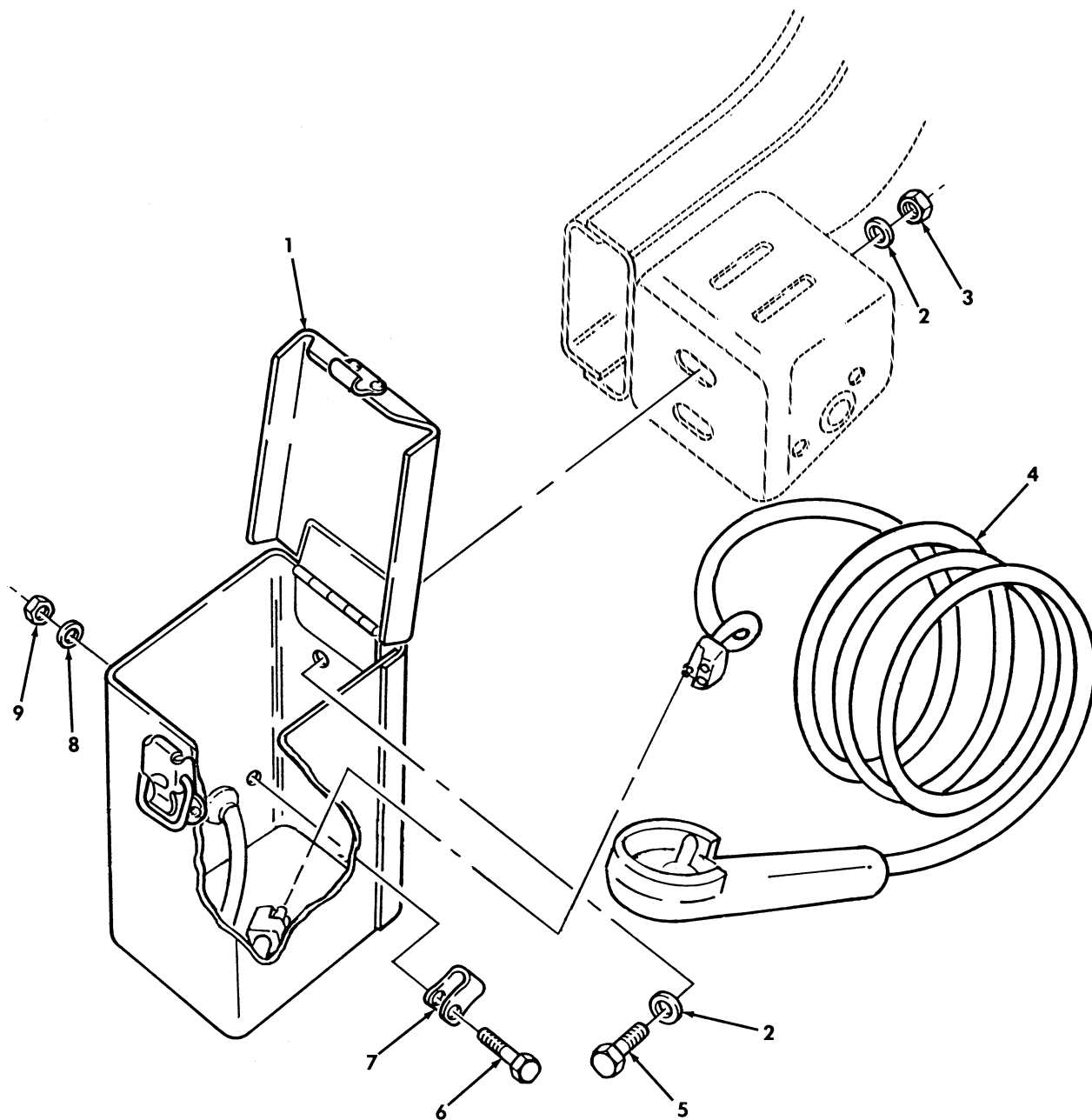

Figure 444. Kit, Prime Mover, Lt. Howitzer, 105 MM L119, Winch Control and Storage Box.

SECTION II			TM9-2320-280-24P			
(1)	(2)	(3)	(4)	(5)	(6)	(7)
ITEM	SMR			PART		
NO	CODE	NSN	CAGEC	NUMBER	DESCRIPTION AND USABLE ON CODES(UC)	QTY
					GROUP 3307 SPECIAL PURPOSE KITS	
					FIG. 444 KIT,PRIME MOVER,LT. HOWITZER,105 MM L119,WINCH CONTROL AND STORAGE BOX	
1	PAOZZ	2540012096838	19207	12338489-1	BOX ACCESSORIES STO PART OF KIT P/N 57K1628.....	1
					UOC:HPM	
2	PAOZZ	5310011211703	24617	2436165	WASHER,FLAT 1/2,PART OF KIT P/N 57K1628.....	4
					UOC:HPM	
3	PAOZZ	5310004883889	96906	MS51943-39	NUT,SELF-LOCKING 1/2-13,PART OF KIT P/N 57K1628.....	2
					UOC:HPM	
4	PAOZZ	2590012141566	19207	12338495	CONTROL HANDLE PART OF KIT P/N 57K1628.....	1
					UOC:HPM	
5	PAOZZ	5306008440036	7X677	427566	BOLT,MACHINE 1/2-13 X 1.50,PART OF KIT P/N 57K1628.....	2
					UOC:HPM	
6	PAOZZ	5305004890743	24617	9415477	SCREW,MACHINE 1/4-20 X .750,PART OF KIT P/N 57K1628.....	1
					UOC:HPM	
7	PAOZZ	5340008091492	96906	MS21333-100	CLAMP,LOOP PART OF KIT P/N 57K1628.	1
					UOC:HPM	
8	PAOZZ	5310005825965	96906	MS35338-44	WASHER,LOCK 1/4,PART OF KIT P/N 57K1628.....	1
					UOC:HPM	
9	PAOZZ	5310009050762	96906	MS51967-3	NUT,PLAIN,HEXAGON 1/4-20,PART OF KIT P/N 57K1628.....	1
					UOC:HPM	

END OF FIGURE

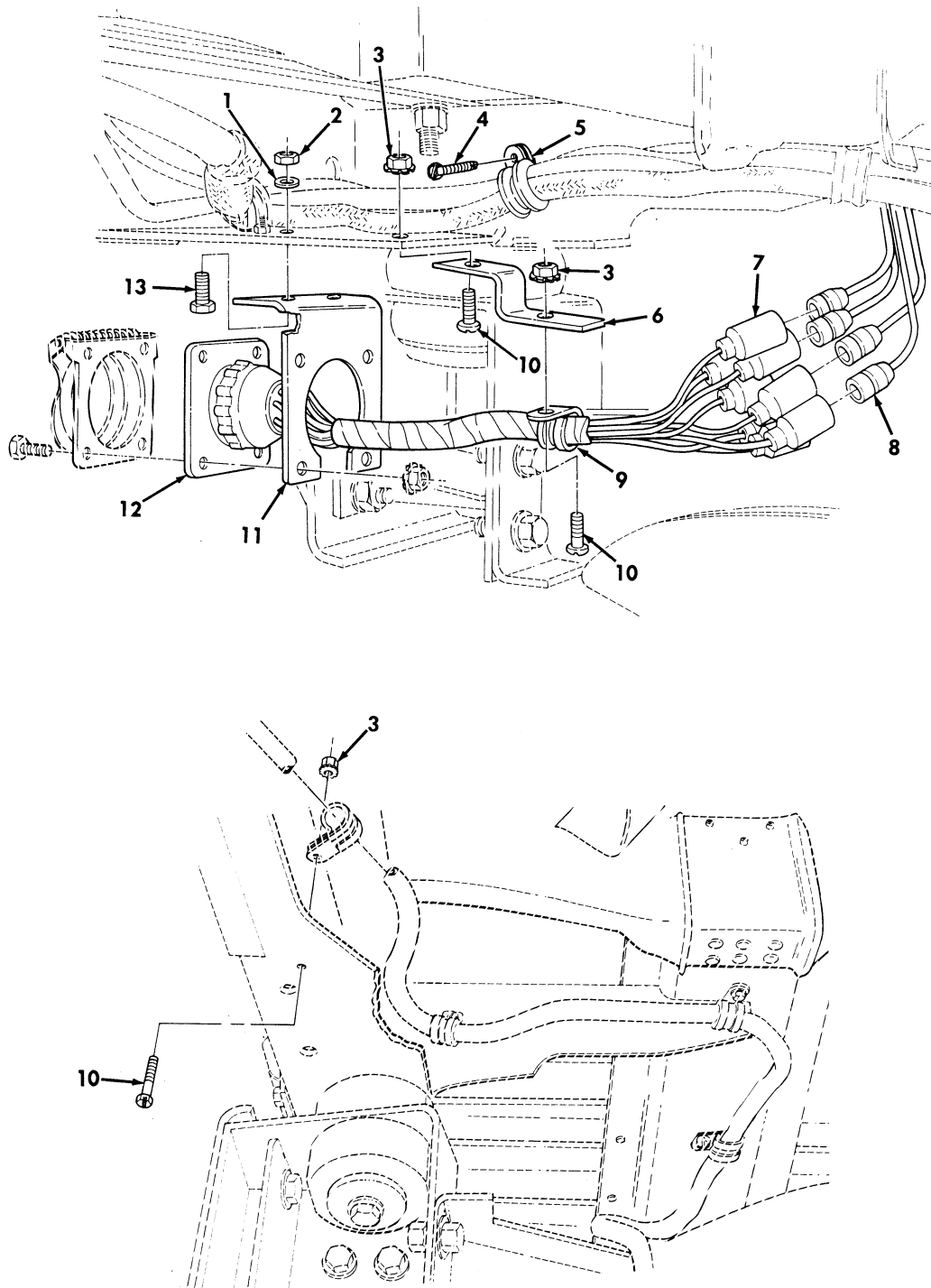

Figure 445. Kit, Prime Mover, Lt. Howitzer, 105 MM L119, Trailer Receptacle and Body Wiring Harness.

SECTION II			TM9-2320-280-24P			
(1)	(2)	(3)	(4)	(5)	(6)	(7)
ITEM	SMR			PART		
NO	CODE	NSN	CAGEC	NUMBER	DESCRIPTION AND USABLE ON CODES(UOC)	QTY
GROUP 3307 SPECIAL PURPOSE KITS						
FIG. 445 KIT,PRIME MOVER,LT. HOWITZER,105 MM L119,TRAILER RECEPTACLE AND BODY WIRING HARNESS						
1	PAOZZ	5310011191024	24617	2436162	WASHER,FLAT 5/16,PART OF KIT P/N 57K1628.....	2
					UOC:HPM	
2	PAOZZ	5310008140673	96906	MS51943-33	NUT,SELF-LOCKING 5/16-18,PART OF KIT P/N 57K1628.....	2
					UOC:HPM	
3	PAOZZ	5310001249265	24617	271169	NUT,PLAIN ASSEMBLED #10-32,PART OF KIT P/N 57K1628.....	3
					UOC:HPM	
4	PAOZZ	5305012854234	24617	9414241	BOLT,ASSEMBLED WASH #10-32 X .62, PART OF KIT P/N 57K1628.....	1
					UOC:HPM	
5	PAOZZ	5340009899222	96906	MS21333-74	CLAMP,LOOP PART OF KIT P/N 57K1628.	1
					UOC:HPM	
6	PAOZZ	5340013601189	19207	12342668	BRACKET,DOUBLE ANGL PART OF KIT P/N 57K1628.....	1
					UOC:HPM	
7	PAOZZ	5935004626603	96906	MS27142-2	CONNECTOR,PLUG,ELEC PART OF KIT P/N 57K1628.....	2
					UOC:HPM	
8	PAOZZ	5935001677775	96906	MS27144-1	CONNECTOR,PLUG,ELEC PART OF KIT P/N 57K1628.....	7
					UOC:HPM	
9	PAOZZ	5340000913790	96906	MS21333-72	CLAMP,LOOP PART OF KIT P/N 57K1628.	1
					UOC:HPM	
10	PAOZZ	5305000187838	24617	187838	SCREW,CAP,HEXAGON H #10-32 X 5/8, PART OF KIT P/N 57K1628.....	3
					UOC:HPM	
11	PAOZZ	5340013144951	19207	12338696-1	BRACKET,ANGLE PART OF KIT P/N 57K1628.....	1
					UOC:HPM	
12	PAOZZ	6150013662916	19207	12342667	WIRING,HARNESS PART OF IT P/N 57K1628.....	1
					UOC:HPM	
13	PAOZZ	5306002264827	80204	B1821BH031C100N	BOLT,MACHINE 5/16-18 X 1 PART OF KIT P/N 57K1628.....	2
					UOC:HPM	

END OF FIGURE

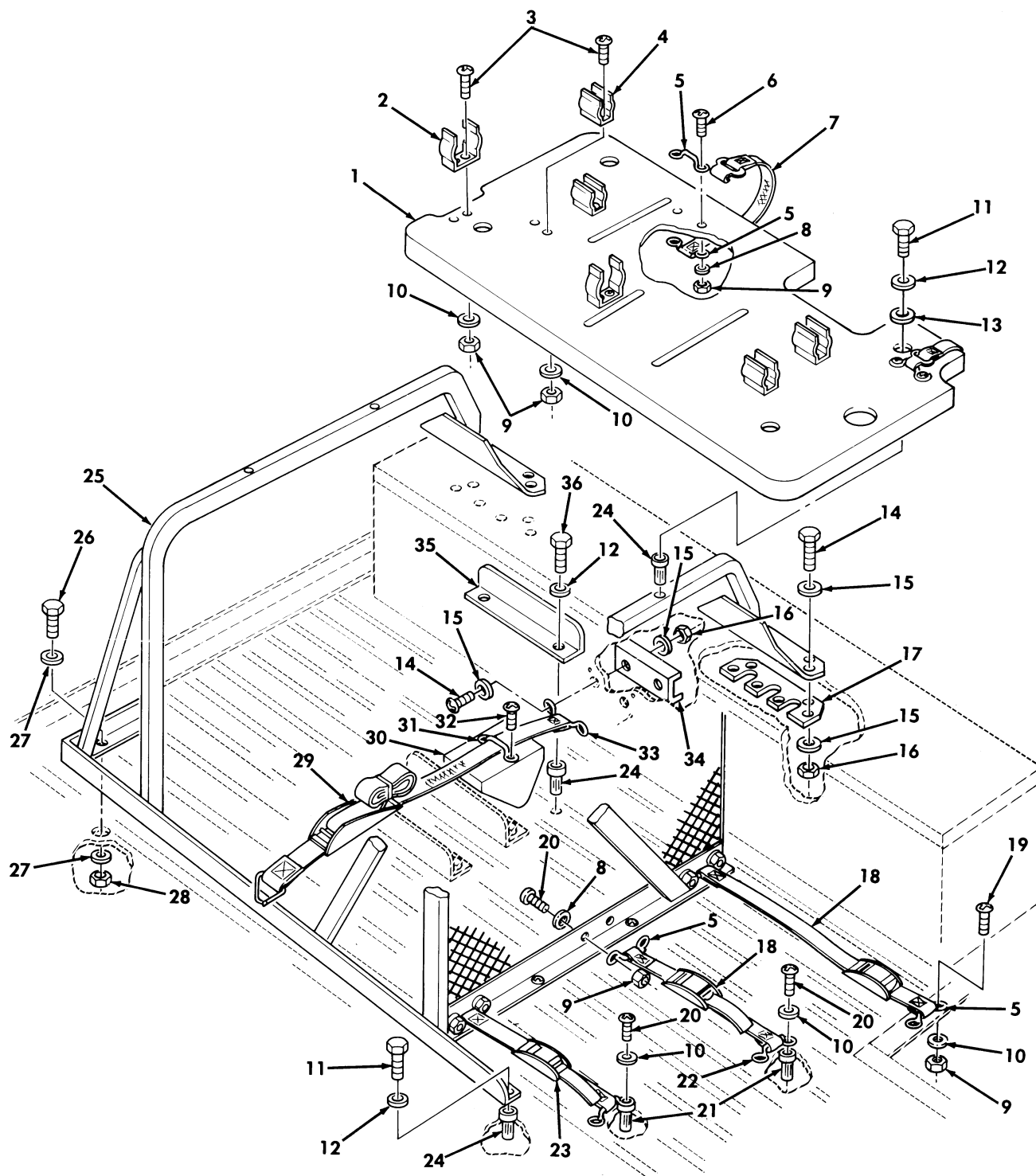

Figure 446. Kit, Prime Mover, Lt. Howitzer, 105 MM L119, Ammo Rack and Sight Boxes Stowage.

SECTION II			TM9-2320-280-24P			
(1)	(2)	(3)	(4)	(5)	(6)	(7)
ITEM	SMR			PART		
NO	CODE	NSN	CAGEC	NUMBER	DESCRIPTION AND USABLE ON CODES(UC)	QTY
GROUP 3307 SPECIAL PURPOSE KITS						
FIG. 446 KIT,PRIME MOVER,LT. HOWITZER,105 MM L119,AMMO RACK AND SIGHT BOXES STOWAGE						
1	MOOZZ		19207	12342595	TRAY,AMMO GUARD TOP MAKE FROM PLYWOOD,P/N MIL-P-18066,.750 THICK, PART OF KIT P/N 57K1628.....	1
2	PAOZZ	5340013601727	19207	12342584	CLIP,SPRING TENSION PART OF KIT P/N 57K1628.....	2
3	PAOZZ	5305009953442	96906	MS35207-268	SCREW,MACHINE #10-32 X 1.250,PART OF KIT P/N 57K1628.....	12
4	PAOZZ	5340013598819	19207	12342585	CLIP,SPRING TENSION PART OF KIT P/N 57K1628.....	4
5	PAOZZ	5340013145957	19207	12338839-1	LOOP,STRAP FASTENER PART OF KIT P/N 57K1628.....	8
6	PAOZZ	5305009847352	96906	MS35191-278	SCREW,MACHINE #10-32 X 1.50,PART OF KIT P/N 57K1628.....	4
7	PAOZZ	5340013604909	19207	12339816-3	STRAP,WEBBING PART OF KIT P/N 57K1628.....	2
8	PAOZZ	5310008098546	96906	MS27183-8	WASHER,FLAT #10,PART OF KIT P/N 57K1628.....	16
9	PAOZZ	5310002514503	24617	9411893	NUT,LOCK #10-32,PART OF KIT P/N 57K1628.....	24
10	PAOZZ	5310000145850	96906	MS27183-42	WASHER,FLAT #10,PART OF KIT P/N 57K1628.....	18
11	PAOZZ	5340013235509	24617	454838	BOLT,MACHINE PART OF KIT P/N 57K1628	10
12	PAOZZ	5310005825965	96906	MS35338-44	WASHER,LOCK 1/4,PART OF KIT P/N 57K1628.....	16
13	PAOZZ	5310008093078	96906	MS27183-11	WASHER,FLAT 1/4,PART OF KIT P/N 57K1628.....	4
14	PAOZZ	5305002253843	OAT62	35A2C5	SCREW,CAP,HEXAGON H 1/4-20 X 1.00, PART OF KIT P/N 57K1628.....	14
15	PAOZZ	5310011023270	24617	2436161	WASHER,FLAT 1/4,PART OF KIT P/N 57K1628.....	28
16	PAOZZ	5310000614650	96906	MS51943-31	NUT,SELF-LOCKING,HE 1/4-20,PART OF	14

SECTION II			TM9-2320-280-24P			
(1)	(2)	(3)	(4)	(5)	(6)	(7)
ITEM NO	SMR CODE	NSN	CAGEC	PART NUMBER	DESCRIPTION AND USABLE ON CODES(UOC)	QTY
					KIT P/N 57K1628.....	
					UOC:HPM	
17	PFOZZ	5340013602979	19207	12342586	PLATE,MOUNTING PART OF KIT P/N 57K1628.....	2
					UOC:HPM	
18	PAOZZ	5340012552812	19207	12340529-16	STRAP,WEBBING PART OF KIT P/N 57K1628.....	2
					UOC:HPM	
19	PAOZZ	5305009847342	96906	MS35191-274	SCREW,MACHINE #10-32 X .750,PART OF KIT P/N 57K1628.....	2
					UOC:HPM	
20	PAOZZ	5305009931848	96906	MS35207-265	SCREW,MACHINE #10-32 X .750,PART OF KIT P/N 57K1628.....	10
					UOC:HPM	
21	PAOZZ	5310011981723	03481	S10P175	NUT,PLAIN,BLIND RIV #10-32,PART OF KIT P/N 57K1628.....	4
					UOC:HPM	
22	PAOZZ	2510011995748	19207	12338839-8	LOOP,FOOTMAN,FLAT PART OF KIT P/N 57K1628.....	2
					UOC:HPM	
23	PAOZZ	5340012032708	19207	12340529-7	STRAP,WEBBING PART OF KIT P/N 57K1628.....	1
					UOC:HPM	
24	PAOZZ	5310011981722	19207	12339998-13	PLUSNUT 1/4-20,PART OF KIT P/N 57K1628.....	16
					UOC:HPM	
25	PAOZZ	2590013602417	19207	12342574	RACK,AMMUNITION STO PART OF KIT P/N 57K1628.....	1
					UOC:HPM	
26	PAOZZ	5305000712070	80204	B1821BH050C175N	BOLT,HEXAGON HEAD 1/2-13 X 1.75, PART OF KIT P/N 57K1628.....	1
					UOC:HPM	
27	PAOZZ	5310001670823	88044	AN960-816	WASHER,FLAT 1/2,PART OF KIT P/N 57K1628.....	2
					UOC:HPM	
28	PAOZZ	5310004883889	96906	MS51943-39	NUT,SELF-LOCKING 1/2-13,PART OF KIT P/N 57K1628.....	1
					UOC:HPM	
29	PAOZZ	5340013601887	19207	12342594	STRAP,WEBBING PART OF KIT P/N 57K1628.....	1
					UOC:HPM	
30	MOOZZ		19207	12342596	WEDGE MAKE FROM WOOD,P/N 13219E0079, 3.00 THICK,PART OF KIT P/N 57K1628..	1
					UOC:HPM	
31	PAOZZ	5340011978674	19207	12338839-6	HANDLE,BOW PART OF KIT P/N 57K1628..	7
					UOC:HPM	
32	PAOZZ	5305004324254	96906	MS51861-69	SCREW,TAPPING 1/4-13 X 1.00,PART OF KIT P/N 57K1628.....	2
					UOC:HPM	
33	PAOZZ	5340013609070	19207	12342587	CLAMP,BRIDGE PART OF KIT P/N 57K1628	1
					UOC:HPM	
34	PAOZZ	5340013601188	19207	12342583	BRACKET,DOUBLE ANGL PART OF KIT P/N 57K1628.....	1



SECTION II			TM9-2320-280-24P			
(1)	(2)	(3)	(4)	(5)	(6)	(7)
ITEM	SMR			PART		
NO	CODE	NSN	CAGEC	NUMBER	DESCRIPTION AND USABLE ON CODES(UOC)	QTY
35	PAOZZ	5340013601784	19207	12342580	UOC:HPM BRACKET,ANGLE PART OF KIT P/N 57K1628.....	3
36	PAOZZ	5305000680508	07482	1C817P63	UOC:HPM BOLT,HEXAGON 1/4-20 X .750,PART OF KIT P/N 57K1628.....	6
					UOC:HPM	

END OF FIGURE

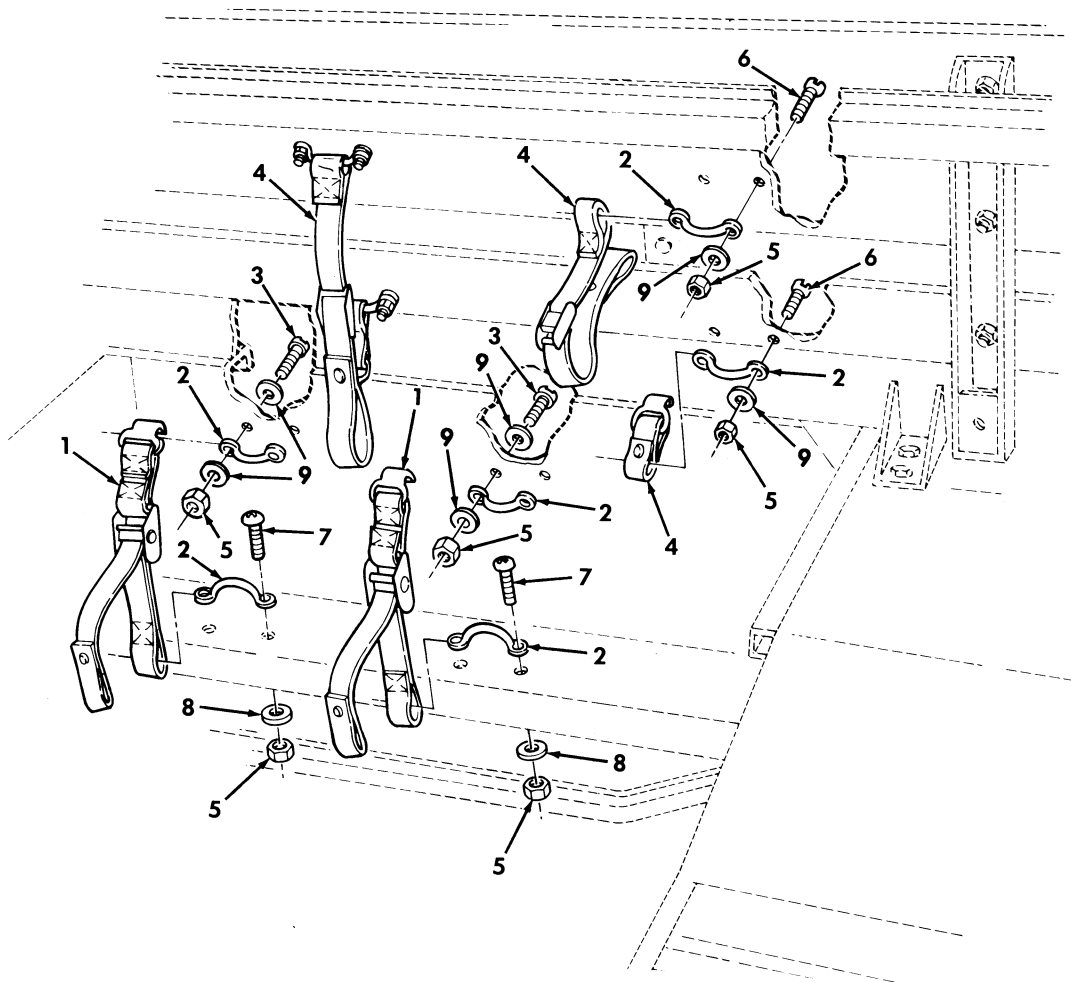

Figure 447. Kit, Prime Mover, Lt. Howitzer, 105 MM L119, Telephone, Remote, and Tripod Stowage.

SECTION II			TM9-2320-280-24P			
(1)	(2)	(3)	(4)	(5)	(6)	(7)
ITEM	SMR			PART		
NO	CODE	NSN	CAGEC	NUMBER	DESCRIPTION AND USABLE ON CODES(UOC)	QTY
GROUP 3307 SPECIAL PURPOSE KITS						
FIG. 447 KIT,PRIME MOVER,LT. HOWITZER,105 MM L119,TELEPHONE, REMOTE,AND TRIPOD STOWAGE						
1	PAOZZ	5340013604909	19207	12339816-3	STRAP ASSEMBLY PART OF KIT P/N 57K1628.....	2
					UOC:HPM	
2	PAOZZ	5340013145957	19207	12338839-1	LOOP,STRAP,FASTENER PART OF KIT P/N 57K1628.....	8
					UOC:HPM	
3	PAOZZ	5305009897435	96906	MS35207-264	SCREW,MACHINE PART OF KIT P/N 57K1628.....	4
					UOC:HPM	
4	PAOZZ	5340012658923	19207	12339817-4	STRAP,WEBBING PART OF KIT P/N 57K1628.....	2
					UOC:HPM	
5	PAOZZ	5310002514503	24617	9411893	NUT,LOCK #10-32,PART OF KIT P/N 57K1628.....	16
					UOC:HPM	
6	PAOZZ	5305009572635	96906	MS35191-277	SCREW,MACHINE #10-32 X 1.25,PART OF KIT P/N 57K1628.....	8
					UOC:HPM	
7	PAOZZ	5305009847341	96906	MS35191-273	SCREW,MACHINE #10-32 X 0.625,PART OF KIT P/N 57K1628.....	4
					UOC:HPM	
8	PAOZZ	5310000145850	96906	MS27183-42	WASHER,FLAT #10,PART OF KIT P/N 57K1628.....	4
					UOC:HPM	
9	PAOZZ	5310008098546	96906	MS27183-8	WASHER,FLAT #10,PART OF KIT P/N 57K1628.....	16
					UOC:HPM	

END OF FIGURE

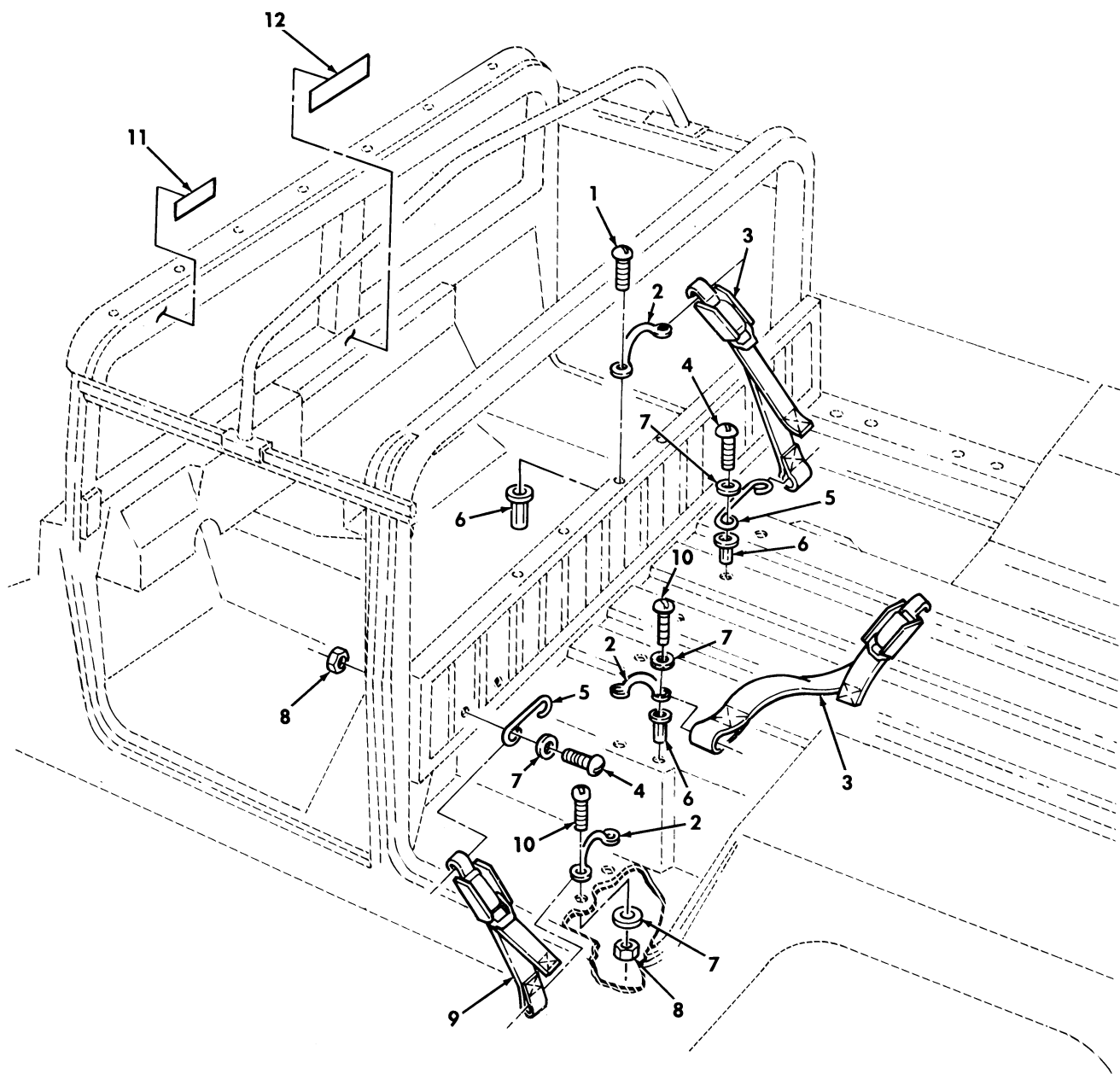

Figure 448. Kit, Prime Mover, Lt. Howitzer, 105 MM L119, Fuel Can, Water Can, Section Chest, and Spade Stowage.

SECTION II			TM9-2320-280-24P			
(1)	(2)	(3)	(4)	(5)	(6)	(7)
ITEM	SMR			PART		
NO	CODE	NSN	CAGEC	NUMBER	DESCRIPTION AND USABLE ON CODES(UOC)	QTY
GROUP 3307 SPECIAL PURPOSE KITS						
FIG. 448 KIT,PRIME MOVER,LT. HOWITZER,105 MM L119,FUEL CAN, WATER CAN,SECTION CHEST,AND SPADE STOWAGE						
1	PAOZZ	5305009847342	96906	MS35191-274	SCREW,MACHINE #10-32 X 0.75,PART OF KIT P/N 57K1628.....	4
					UOC:HPM	
2	PAOZZ	5340013145957	19207	12338839-1	LOOP,STRAP,FASTENER PART OF KIT P/N 57K1628.....	5
					UOC:HPM	
3	PAOZZ	5340012584529	19207	12340507-4	STRAP,WEBBING PART OF KIT P/N 57K1628.....	4
					UOC:HPM	
4	PAOZZ	5305009931848	96906	MS35207-265	SCREW,MACHINE PART OF KIT P/N 57K1628.....	8
					UOC:HPM	
5	PAOZZ	2510011995748	19207	12338839-8	LOOP,FOOTMAN,FLAT PART OF KIT P/N 57K1628.....	4
					UOC:HPM	
6	PAOZZ	5310011981723	03481	S10P175	NUT,PLAIN,BLIND RIV #10-32,PART OF KIT P/N 57K1628.....	12
					UOC:HPM	
7	PAOZZ	5310000145850	96906	MS27183-42	WASHER,FLAT #10,PART OF KIT P/N 57K1628.....	14
					UOC:HPM	
8	PAOZZ	5310002514503	24617	9411893	NUT,LOCK #10-32,PART OF KIT P/N 57K1628.....	6
					UOC:HPM	
9	PAOZZ	5340013617879	19207	12340507-6	STRAP,RETAINING PART OF KIT P/N 57K1628.....	1
					UOC:HPM	
10	PAOZZ	5305009847341	96906	MS35191-273	SCREW,MACHINE #10-32 X 5/8,PART OF KIT P/N 57K1628.....	6
					UOC:HPM	
11	PAOZZ	9905013658849	19207	12342670	PLATE,INSTRUCTION PART OF KIT P/N 57K1628.....	1
					UOC:HPM	
12	PAOZZ		19207	12342669	DECAL CAUTION PART OF KIT P/N 57K1628.....	1
					UOC:HPM	

END OF FIGURE

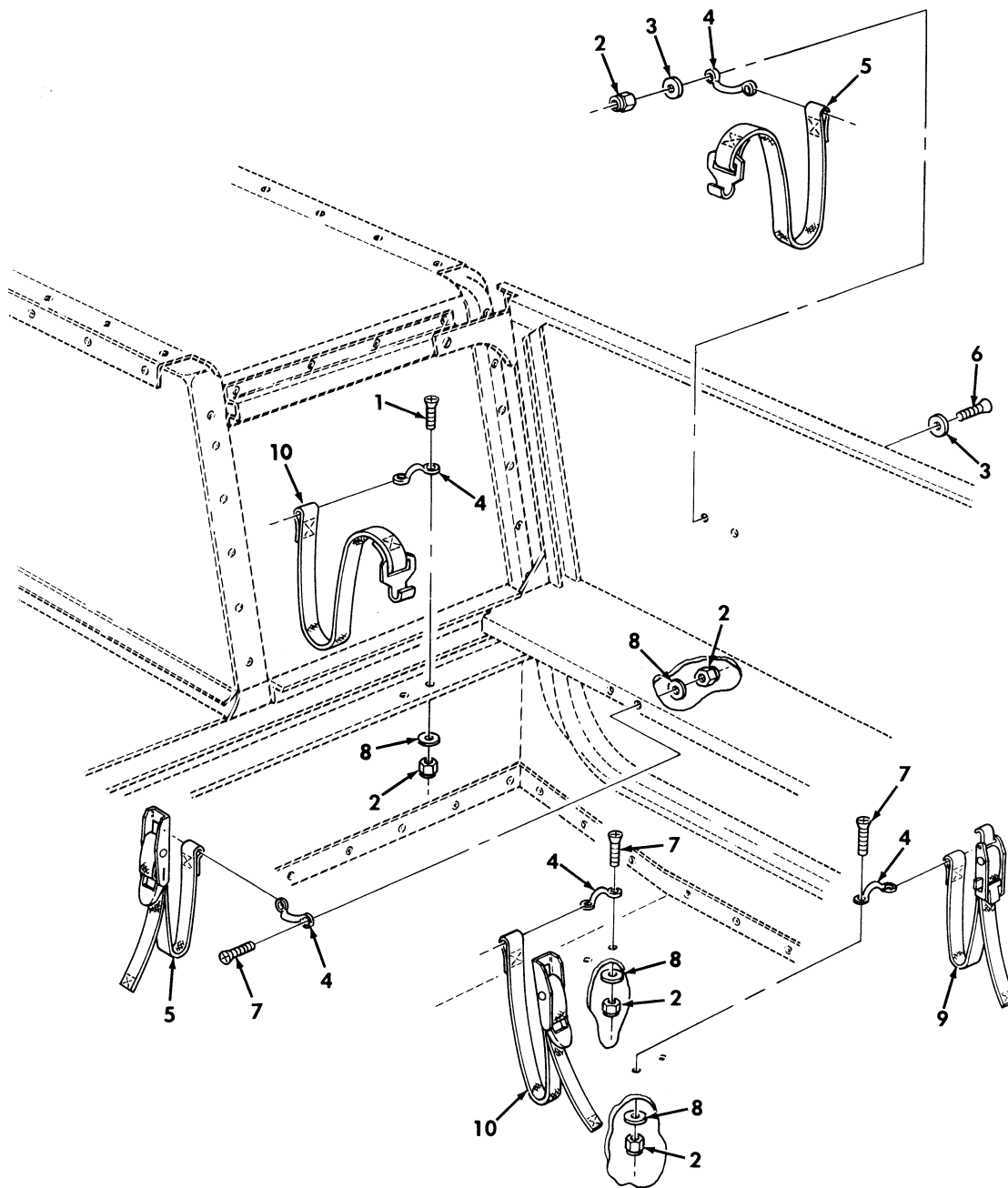

Figure 449. Kit, Prime Mover, Lt. Howitzer, 105 MM L119, G.D.U. and G.D.U. Battery Stowage.

SECTION II			TM9-2320-280-24P			
(1)	(2)	(3)	(4)	(5)	(6)	(7)
ITEM NO	SMR CODE	NSN	CAGEC	PART NUMBER	DESCRIPTION AND USABLE ON CODES(UOC)	QTY
					GROUP 3307 SPECIAL PURPOSE KITS	
					FIG. 449 KIT,PRIME MOVER,LT. HOWITZER,105 MM L119,G.D.U. AND G.D.U. BATTERY STOWAGE	
1	PAOZZ	5305009847343	96906	MS35191-276	SCREW,MACHINE #10-32 X 1.00,PART OF KIT P/N 57K1628.....	2
					UOC:HPM	
2	PAOZZ	5310002514503	24617	9411893	NUT,LOCK #10-32,PART OF KIT P/N 57K1628.....	10
					UOC:HPM	
3	PAOZZ	5310008098546	96906	MS27183-8	WASHER,FLAT #10,PART OF KIT P/N 57K1628.....	4
					UOC:HPM	
4	PAOZZ	5340013145957	19207	12338839-1	LOOP,STRAP,FASTENER PART OF KIT P/N 57K1628.....	5
					UOC:HPM	
5	PAOZZ	5340012032708	19207	12340529-7	STRAP,WEBBING PART OF KIT P/N 57K1628.....	2
					UOC:HPM	
6	PAOZZ	5305009897435	96906	MS35207-264	SCREW,MACHINE #10-32 X 5/8,PART OF KIT P/N 57K1628.....	2
					UOC:HPM	
7	PAOZZ	5305009847341	96906	MS35191-273	SCREW,MACHINE #10-32 X 5/8,PART OF KIT P/N 57K1628.....	6
					UOC:HPM	
8	PAOZZ	5310000145850	96906	MS27183-42	WASHER,FLAT #10,PART OF KIT P/N 57K1628.....	8
					UOC:HPM	
9	PAOZZ	5340013617879	19207	12340507-6	STRAP,WEBBING PART OF KIT P/N 57K1628.....	1
					UOC:HPM	
10	PAOZZ	5340012552812	19207	12340529-16	STRAP,WEBBING PART OF KIT P/N 57K1628.....	2
					UOC:HPM	

END OF FIGURE

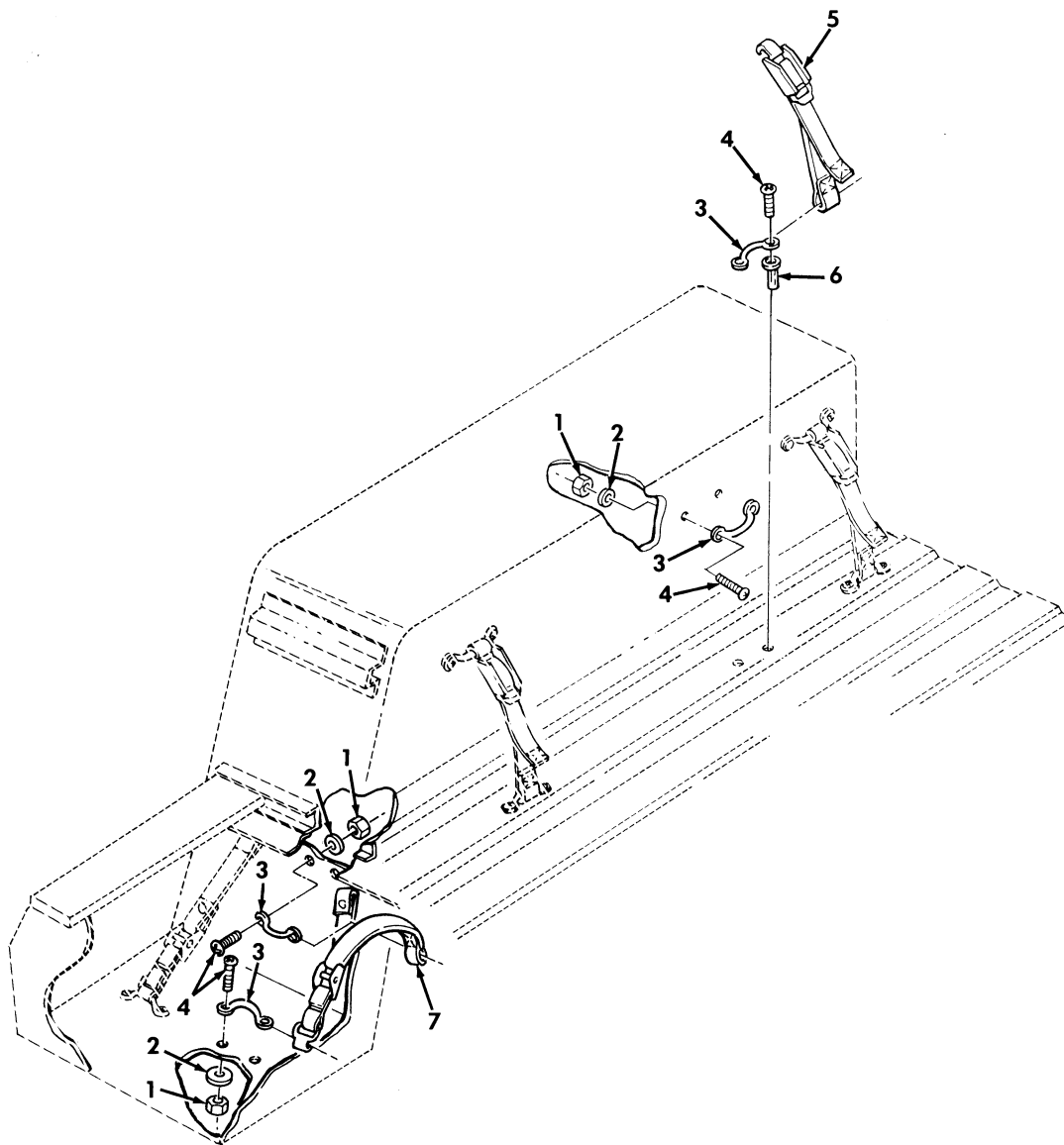

Figure 450. Kit, Prime Mover, Lt. Howitzer, 105 MM L119, Aiming Post and Cable Reel Stowage.



SECTION II			TM9-2320-280-24P			
(1)	(2)	(3)	(4)	(5)	(6)	(7)
ITEM NO	SMR CODE	NSN	CAGEC	PART NUMBER	DESCRIPTION AND USABLE ON CODES(UOC)	QTY
GROUP 3307 SPECIAL PURPOSE KITS						
FIG. 450 KIT,PRIME MOVER,LT. HOWITZER,105 MM L119,AIMIMG POST AND CABLE REEL STOWAGE						
1	PAOZZ	5310002514503	24617	9411893	NUT,LOCK #10-32,PART OF KIT P/N 57K1628.....	19
					UOC:HPM	
2	PAOZZ	5310000145850	96906	MS27183-42	WASHER,FLAT #10,PART OF KIT P/N 57K1628.....	19
					UOC:HPM	
3	PAOZZ	5340013145957	19207	12338839-1	LOOP,STRAP,FASTENER PART OF KIT P/N 57K1628.....	10
					UOC:HPM	
4	PAOZZ	5305009847341	96906	MS35191-273	SCREW,MACHINE #10-32 X 5/8,PART OF KIT P/N 57K1628.....	20
					UOC:HPM	
5	PAOZZ	5340012584529	19207	12340507-4	STRAP,WEBBING PART OF KIT P/N 57K1628.....	3
					UOC:HPM	
6	PAOZZ	5310011981723	03481	S10P175	NUT,PLAIN,BLIND RIV #10-32,PART OF KIT P/N 57K1628.....	1
					UOC:HPM	
7	PAOZZ	5340011985165	31272	45096-10	STRAP,WEBBING PART OF KIT P/N 57K1628.....	2
					UOC:HPM	

END OF FIGURE

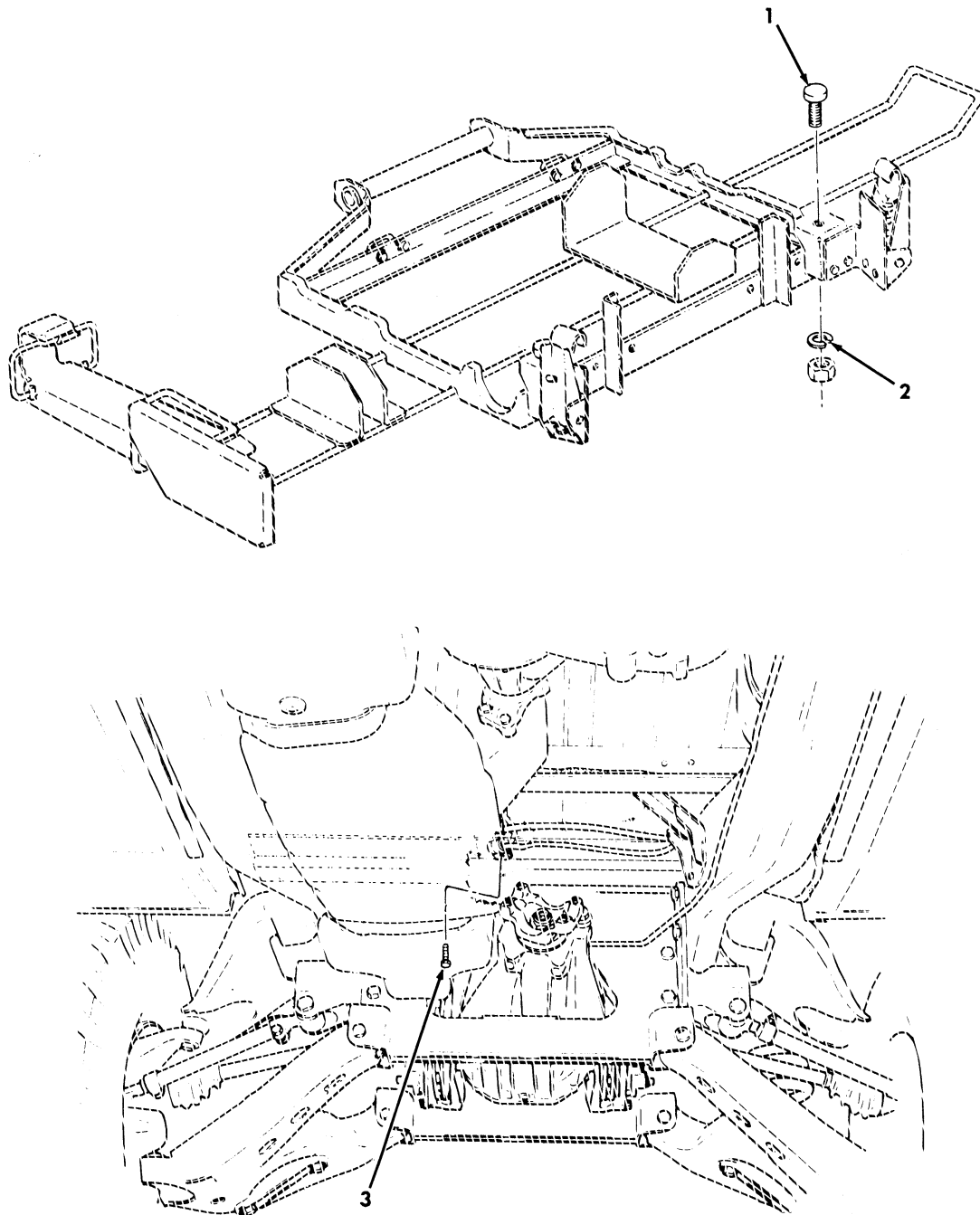

Figure 451. Kit, Prime Mover, Lt. Howitzer, 105 MM L119, Pioneer Tool Stowage Tray Hardware and Parking Brake Hardware.

SECTION II			TM9-2320-280-24P			
(1)	(2)	(3)	(4)	(5)	(6)	(7)
ITEM NO	SMR CODE	NSN	CAGEC	PART NUMBER	DESCRIPTION AND USABLE ON CODES(UC)	QTY
					GROUP 3307 SPECIAL PURPOSE KITS	
					FIG. 451 KIT,PRIME MOVER,LT. HOWITZER,105 MM L119,PIONEER TOOL STOWAGE TRAY HARDWARE AND PARKING BRAKE HARDWARE	
1	PAOZZ	5340011858820	19207	12340846-1	BUMPER,NONMETALLIC PIONEER TOOL TRAY,STOP,PART OF KIT P/N 57K1628... UC:HPM	2
2	PAOZZ	5310005825965	96906	MS35338-44	WASHER,LOCK 1/4,PART OF KIT P/N 57K1628..... UC:HPM	2
3	PAOZZ	5305012854234	24617	9414241	SCREW,MACHINE PART OF KIT P/N 57K1628..... UC:HPM	1
KIT	PDOZZ	2590013489748	19207	57K1628	MODIFICATION KIT,VE PRIME MOVER,LT. HOWITZER 105 MM L119..... UC:HPM	1
					BOLT,ASSEMBLED ( 1) 445-4	
					BOLT,HEXAGON ( 1) 446-26	
					BOLT,MACHINE ( 2) 442-1	
					BOLT,MACHINE ( 12) 442-10	
					BOLT,MACHINE ( 4) 442-14	
					BOLT,MACHINE ( 4) 442-17	
					BOLT,MACHINE ( 8) 442-18	
					BOLT,MACHINE ( 2) 444-5	
					BOLT,MACHINE ( 10) 446-11	
					BOLT,MACHINE ( 6) 441-13	
					BOLT,MACHINE ( 6) 446-36	
					BOX,ACCESSORIES STO( 1) 444-1	
					BRACKET ( 1) 443-8	
					BRACKET,ANGLE ( 1) 445-11	
					BRACKET,ANGLE ( 3) 446-35	
					BRACKET,DOUBLE ANGL( 1) 446-34	
					BRACKET,DOUBLE ANGL( 1) 443-3	
					BRACKET,DOUBLE ANGL( 1) 445-6	
					BRACKET,VEHICULAR C( 1) 442-3	
					BRACKET,VEHICULAR C( 1) 442-6	
					BRACKET,VEHICULAT C( 3) 442-6	
					BRACKET,VEHICULAR C( 1) 442-3	
					BRACKET,VEHICULAR C( 2) 442-9	
					BRACKET,VEHICULAR C( 1) 442-11	
					BRACKET,VEHICULAR C( 1) 442-15	
					BRACKET,VEHICULAR C( 1) 442-19	
					BRACKET,VEHICULAR C( 1) 442-11	
					BRACKET,VEHICULAR C( 1) 442-19	
					BUMPER,NONMETALLIC ( 2) 451-1	
					BUMPER,VEHICULAR ( 1) 441-1	
					BUMPER,VEHICULAR ( 1) 442-16	
					CLAMP,BRIDGE ( 1) 446-33	
					CLAMP,LOOP ( 4) 443-4	
					CLAMP,LOOP ( 1) 444-7	

SECTION II			TM9-2320-280-24P			
(1)	(2)	(3)	(4)	(5)	(6)	(7)
ITEM	SMR			PART		
NO	CODE	NSN	CAGEC	NUMBER	DESCRIPTION AND USABLE ON	CODES (UOC) QTY
					CLAMP, LOOP	( 1) 445-5
					CLAMP, LOOP	( 1) 445-9
					CLIP, SPRING	( 4) 446-4
					CLIP, SPRING	( 2) 446-2
					CONNECTOR PLUG ELEC	( 2) 445-7
					CONNECTOR PLUG ELEC	( 7) 445-8
					CONTROL HANDLE, WINC	( 1) 444-4
					DECAL	( 1) 443-18
					FRAME SECTION, STRUC	( 1) 441-4
					FRAME SECTION, STRUC	( 1) 441-4
					FRAME SECTION, STRUC	( 1) 441-12
					FRAME SECTION, STRUC	( 1) 441-12
					HANDLE, BOW	( 7) 446-31
					LOOP, FOOTMAN	( 2) 446-22
					LOOP, STRAP, FASTENER	( 4) 448-5
					LOOP, STRAP, FASTENER	( 8) 446-5
					LOOP, STRAP, FASTENER	( 8) 447-2
					LOOP, STRAP, FASTENER	( 5) 448-2
					LOOP, STRAP, FASTENER	( 5) 449-4
					LOOP, STRAP, FASTENER	(10) 450-3
					NUT, LOCK	(24) 446-9
					NUT, LOCK	(16) 447-5
					NUT, LOCK	( 6) 448-8
					NUT, LOCK	(10) 449-2
					NUT, LOCK	(19) 450-1
					NUT, PLAIN, ASSEMBLED	( 3) 445-3
					NUT, PLAIN, BLIND RIV	( 4) 446-21
					NUT, PLAIN, BLIND RIV	(12) 448-6
					NUT, PLAIN, BLIND RIV	( 1) 450-6
					NUT, PLAIN, HEXAGON	( 2) 441-10
					NUT, PLAIN, HEXAGON	( 4) 442-8
					NUT, PLAIN, HEXAGON	( 2) 443-1
					NUT, SELF-LOCKING	(10) 441-5
					NUT, SELF-LOCKING	(30) 442-4
					NUT, SELF-LOCKING	( 2) 442-20
					NUT, SELF-LOCKING	( 1) 443-14
					NUT, SELF-LOCKING	( 2) 444-3
					NUT, SELF-LOCKING	( 2) 445-2
					NUT, SELF-LOCKING	(14) 446-16
					NUT, SELF-LOCKING	( 1) 444-9
					NUT, SELF-LOCKING	( 1) 446-28
					NUT, SELF-LOCKING, HE	( 6) 441-9
					NUT, SELF-LOCKING, HE	( 4) 441-11
					PIN, COTTER	( 1) 442-13
					PIN, COTTER	( 1) 443-17
					PLATE, INSTRUCTION	( 1) 448-11
					PLATE, INSTRUCTION	( 1) 448-12
					PLATE, MOUNTING	( 4) 442-12
					PLATE, MOUNTING	( 2) 446-17
					PLUSNUT	(16) 446-24
					RACK, AMMUNITION STO	( 1) 446-25
					SCREW, CAP, HEXAGON H	( 6) 441-2
					SCREW, CAP, HEXAGON H	( 4) 441-7

SECTION II			TM9-2320-280-24P			
(1)	(2)	(3)	(4)	(5)	(6)	(7)
ITEM	SMR			PART		
NO	CODE	NSN	CAGEC	NUMBER	DESCRIPTION AND USABLE ON	CODES (UOC) QTY
					SCREW, CAP, HEXAGON H	( 4) 441-14
					SCREW, CAP, HEXAGON H	( 4) 442-5
					SCREW, CAP, HEXAGON H	( 3) 445-10
					SCREW, CAP, HEXAGON H	( 2) 445-13
					SCREW, CAP, HEXAGON H	( 14) 446-14
					SCREW, MACHINE	( 6) 448-10
					SCREW, MACHINE	( 2) 443-5
					SCREW, MACHINE	( 12) 446-3
					SCREW, MACHINE	( 4) 446-6
					SCREW, MACHINE	( 2) 446-19
					SCREW, MACHINE	( 10) 446-20
					SCREW, MACHINE	( 4) 447-3
					SCREW, MACHINE	( 8) 447-6
					SCREW, MACHINE	( 4) 447-7
					SCREW, MACHINE	( 4) 448-1
					SCREW, MACHINE	( 8) 448-4
					SCREW, MACHINE	( 2) 449-1
					SCREW, MACHINE	( 2) 449-6
					SCREW, MACHINE	( 6) 449-7
					SCREW, MACHINE	( 20) 450-4
					SCREW, MACHINE	( 1) 451-3
					SCREW, MACHINE	( 1) 444-6
					SCREW, TAPPING	( 1) 443-7
					SCREW, TAPPING	( 1) 443-9
					SCREW, TAPPING	( 2) 446-32
					STRAP ASSEMBLY	( 2) 447-1
					STRAP, RETAINING	( 1) 446-29
					STRAP, RETAINING	( 1) 448-9
					STRAP, RETAINING	( 2) 446-7
					STRAP, TIEDOWN, ELECT	( 4) 443-6
					STRAP, WEBBING	( 2) 446-18
					STRAP, WEBBING	( 1) 446-23
					STRAP, WEBBING	( 2) 447-4
					STRAP, WEBBING	( 4) 448-3
					STRAP, WEBBING	( 2) 449-5
					STRAP, WEBBING	( 2) 450-7
					STRAP, WEBBING	( 1) 449-9
					STRAP, WEBBING	( 2) 449-10
					STRAP, WEBBING	( 3) 450-5
					TEE, HOSE	( 1) 443-10
					TRAY, AMMO	( 1) 446-1
					TUBING, NONMETALLIC	( 1) 443-11
					TUBING, NONMETALLIC	( 1) 443-16
					WASHER, FLAT	( 12) 441-3
					WASHER, FLAT	( 18) 441-6
					WASHER, FLAT	( 8) 441-8
					WASHER, FLAT	( 4) 444-2
					WASHER, FLAT	( 2) 445-1
					WASHER, FLAT	( 16) 446-8
					WASHER, FLAT	( 18) 446-10
					WASHER, FLAT	( 4) 446-13
					WASHER, FLAT	( 28) 446-15
					WASHER, FLAT	( 2) 446-27

SECTION II			TM9-2320-280-24P			
(1)	(2)	(3)	(4)	(5)	(6)	(7)
ITEM	SMR			PART		
NO	CODE	NSN	CAGEC	NUMBER	DESCRIPTION AND USABLE ON	CODES (UOC) QTY
					WASHER, FLAT	( 4) 447-8
					WASHER, FLAT	( 16) 447-9
					WASHER, FLAT	( 14) 448-7
					WASHER, FLAT	( 4) 449-3
					WASHER, FLAT	( 8) 449-8
					WASHER, FLAT	( 19) 450-2
					WASHER, FLAT	( 60) 442-2
					WASHER, LOCK	( 4) 442-7
					WASHER, LOCK	( 2) 443-2
					WASHER, LOCK	( 1) 443-13
					WASHER, LOCK	( 1) 443-12
					WASHER, LOCK	( 1) 444-8
					WASHER, LOCK	( 16) 446-12
					WASHER, LOCK	( 2) 451-2
					WEDGE	( 1) 446-30
					WINCH, DRUM, VEHICLE	( 1) 443-15
					WIRING ASSEMBLY	( 1) 445-12

END OF FIGURE

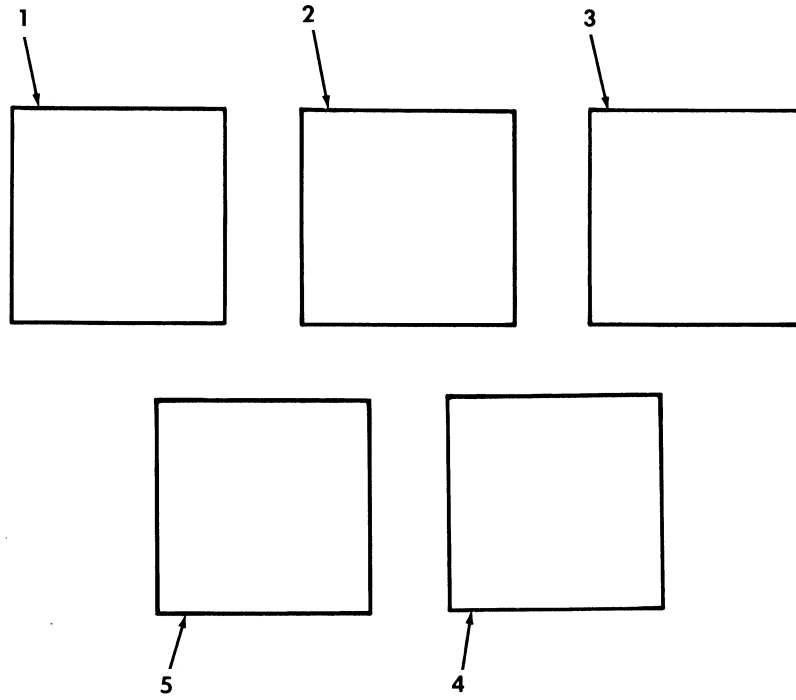

*Figure 452. Kit, Towed Vulcan System.*

SECTION II			TM9-2320-280-24P			
(1)	(2)	(3)	(4)	(5)	(6)	(7)
ITEM	SMR			PART		
NO	CODE	NSN	CAGEC	NUMBER	DESCRIPTION AND USABLE ON CODES(UOC)	QTY
GROUP 3307 SPECIAL PURPOSE KITS						
FIG. 452 KIT,TOWED VULCAN SYSTEM						
1	KFOZZ		19207	57K1641	KIT,CAMOUFLAGE RACK PART OF KIT P/N 57K0235.....	1
					UOC:KTV	
2	PAOZZ	2540011853216	19207	12338105	PARTS KIT,SEAT PART OF KIT P/N 57K0235.....	1
					UOC:KTV	
3	PAOZZ	2510012468287	19207	12338119	PANEL,BODY,VEHICULA PART OF KIT P/N 57K0235.....	1
					UOC:KTV	
4	PAOZZ	2540013160892	19207	57K0112	COVER,FITTED,VEHICU PART OF KIT P/N 57K0235.....	1
					UOC:KTV	
5	PAOZZ	2540011910973	19207	12340744	COVER,FITTED,VEHICU PART OF KIT P/N 57K0235.....	1
					UOC:KTV	
KIT	PDOZZ	2590013573127	19207	57K0235	KIT,TOWED VULCAN SY.....	1
					UOC:KTV	
					COVER,FITTED,VEHICU( 1) 452-4	
					COVER,FITTED,VEHICU( 1) 452-5	
					KIT,CAMOUFLAGE ( 1) 452-1	
					PANEL,BODY,VEHICULA( 1) 452-3	
					PARTS KIT,SEAT ( 1) 452-2	

END OF FIGURE



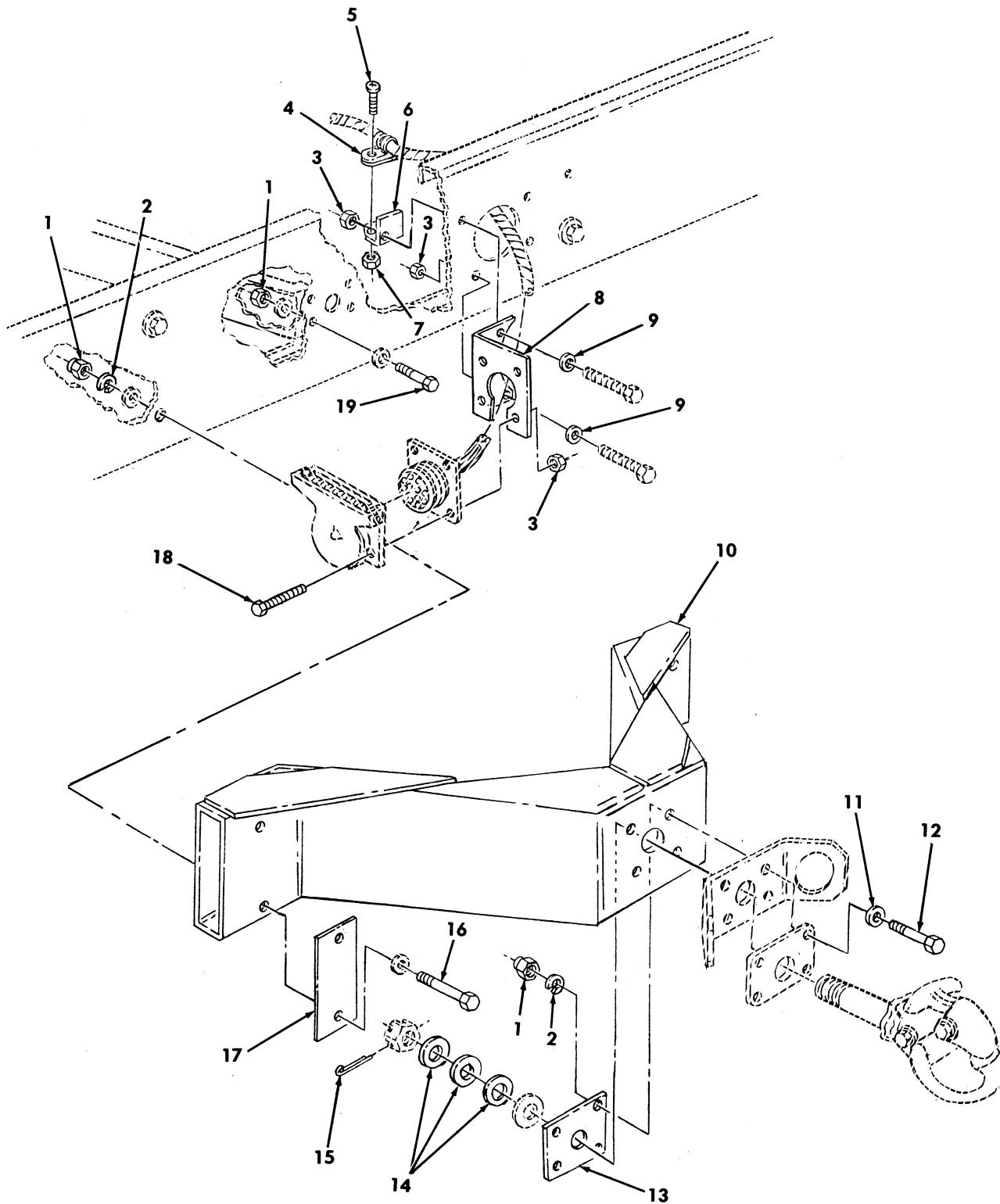

Figure 453. Kit, Pintle Extension.

SECTION II			TM9-2320-280-24P			
(1)	(2)	(3)	(4)	(5)	(6)	(7)
ITEM NO	SMR CODE	NSN	CAGEC	PART NUMBER	DESCRIPTION AND USABLE ON CODES(UOC)	QTY
GROUP 3307 SPECIAL PURPOSE KITS						
FIG. 453 KIT,PINTLE EXTENSION						
1	PAOZZ	5310004883889	96906	MS51943-39	NUT,SELF-LOCKING,HE 1/2-13 PART OF KIT P/N 57K1640.....	12
					UOC:AVY,BVY,HVY,NNN	
2	PAOZZ	5310005845272	02978	ERNA245	WASHER,LOCK 1/2 PART OF KIT P/N 57K1640.....	8
					UOC:AVY,BVY,HVY,NNN	
3	PAOZZ	5310011520598	24617	271172	NUT,SELF-LOCKING,AS 1/4-20 PART OF KIT P/N 57K1640.....	6
					UOC:AVY,BVY,HVY,NNN	
4	PAOZZ	5340000572906	96906	MS21333-73	CLAMP,LOOP PART OF KIT P/N 57K1640..	1
					UOC:AVY,BVY,HVY,NNN	
5	PAOZZ	5305009846193	96906	MS35206-245	SCREW,MACHINE .164-32 X 1/2 PART OF KIT P/N 57K1640.....	1
					UOC:AVY,BVY,HVY,NNN	
6	PAOZZ	5340014067418	19207	12342664	BRACKET,ANGLE PART OF KIT P/N 57K1640.....	1
					UOC:AVY,BVY,HVY,NNN	
7	PAOZZ	5310010695243	72582	271163	NUT,PLAIN,ASSEMBLED #8-32 PART OF KIT P/N 57K1640.....	1
					UOC:AVY,BVY,HVY,NNN	
8	PAOZZ	5340014066965	19207	12342663	BRACKET,ANGLE PART OF KIT P/N 57K1640.....	1
					UOC:AVY,BVY,HVY,NNN	
9	PAOZZ	5310011023270	24617	2436161	WASHER,FLAT 1/4 PART OF KIT P/N 57K1640.....	2
					UOC:AVY,BVY,HVY,NNN	
10	PAOZZ	2540014117519	19207	12342661	PINTLE EXTENSION PART OF KIT P/N 57K1640.....	1
					UOC:AVY,BVY,HVY,NNN	
11	PAOZZ	5310011211703	06032	2310-0143-001	WASHER,FLAT 1/2 PART OF KIT P/N 57K1640.....	4
					UOC:AVY,BVY,HVY,NNN	
12	PAOZZ	5306013601128	24617	455006	BOLT,MACHINE 1/2-13 X 3.75 PART OF KIT P/N 57K1640.....	4
					UOC:AVY,BVY,HVY,NNN	
13	PAOZZ	5340014066964	19207	12342662	PLATE,MOUNTING PART OF KIT P/N 57K1640.....	1
					UOC:AVY,BVY,HVY,NNN	
14	PAOZZ	5310005158776	96906	MS20002-20	WASHER,FLAT 1-1/4 X 2.125 PART OF KIT P/N 57K1640.....	3
					UOC:AVY,BVY,HVY,NNN	
15	PAOZZ	5315008460126	80205	MS24665-628	PIN,COTTER 1/4 X 3.00 PART OF KIT P/N 57K1640.....	1
					UOC:AVY,BVY,HVY,NNN	
16	PAOZZ	5305014114455	24617	9430516	SCREW,CAP,HEXAGON H 1/2-13 X 5-3/4 PART OF KIT P/N 57K1640.....	4
					UOC:AVY,BVY,HVY,NNN	
17	PAOZZ	5340014077192	19207	12342665	PLATE,MOUNTING PART OF KIT P/N 57K1640.....	2

SECTION II			TM9-2320-280-24P			
(1)	(2)	(3)	(4)	(5)	(6)	(7)
ITEM	SMR			PART		
NO	CODE	NSN	CAGEC	NUMBER	DESCRIPTION AND USABLE ON CODES(UOC)	QTY
18	PAOZZ	5305010164344	96906	MS51849-95	UOC:AVY,BVY,HVY,NNN SCREW,MACHINE 1/4-20 X 5/8 PART OF KIT P/N 57K1640.....	4
19	PAOZZ	5306013601125	24617	455000	UOC:AVY,BVY,HVY,NNN BOLT,MACHINE 1/2-13 X 1.25 PART OF KIT P/N 57K1640.....	4
KIT	PAOZZ	5340014107036	19207	57K1640	UOC:AVY,BVY,HVY,NNN HARDWARE KIT,MECHAN.....	1
					UOC:AVY,BVY,HVY	
					BOLT,MACHINE ( 4) 453-19	
					BOLT,MACHINE ( 4) 453-12	
					BRACKET,ANGLE ( 1) 453-8	
					BRACKET,ANGLE ( 1) 453-6	
					CLAMP,LOOP ( 1) 453-4	
					NUT,PLAIN,ASSEMBLED( 1) 453-7	
					NUT,SELF-LOCKING,HE( 12) 453-1	
					NUT,SELF-LOCKING,AS( 6) 453-3	
					PIN,COTTER ( 1) 453-15	
					PINTLE EXTENSION ( 1) 453-10	
					PLATE,MOUNTING ( 1) 453-13	
					PLATE,MOUNTING ( 2) 453-17	
					SCREW,CAP,HEXAGON H( 4) 453-16	
					SCREW,MACHINE ( 4) 453-18	
					SCREW,MACHINE ( 1) 453-5	
					WASHER,FLAT ( 3) 453-14	
					WASHER,FLAT ( 2) 453-9	
					WASHER,FLAT ( 4) 453-11	
					WASHER,LOCK ( 8) 453-2	

END OF FIGURE

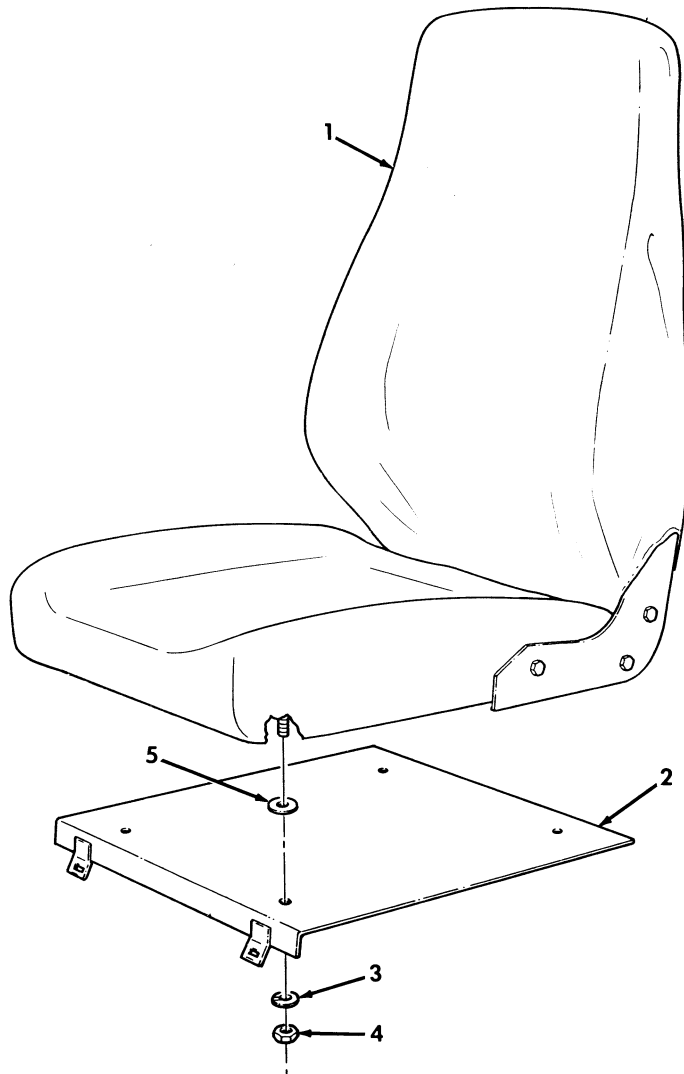

Figure 454. Kit, Rear Seat Assembly.

SECTION II			TM9-2320-280-24P			
(1)	(2)	(3)	(4)	(5)	(6)	(7)
ITEM NO	SMR CODE	NSN	CAGEC	PART NUMBER	DESCRIPTION AND USABLE ON CODES(UOC)	QTY
GROUP 3307 SPECIAL PURPOSE KITS						
FIG. 454 KIT,REAR SEAT ASSEMBLY						
1	PAOZZ	2540014364175	62226	8.6272-01	SEAT,VEHICULAR REAR PART OF KIT P/N 57K3196.....	2
					UOC:A13,A14,BVY,H13,H14,NNN	
1	PAOZZ	2540014769353	62226	8.6272-02	SEAT,VEHICULAR REAR PART OF KIT P/N 57K3197.....	2
					UOC:A13,A14,BVY,H13,H14,NNN	
2	PBOZZ	2540014770162	19207	12446966	PLATE,REAR SEAT,MNT LEFT,PART OF KIT P/N 57K3196,PART OF KIT P/N 57K3197.....	1
					UOC:A13,A14,BVY,H13,H14,NNN	
2	PBOZZ	2540014770184	19207	12446967	PLATE,REAR SEAT,MNT RIGHT,PART OF KIT P/N 57K3196,PART OF KIT P/N 57K3197.....	1
					UOC:A13,A14,BVY,H13,H14,NNN	
3	PAOZZ	5310004079566	96906	MS35338-45	WASHER,LOCK PART OF KIT P/N 57K3196, PART OF KIT P/N 57K3197.....	8
					UOC:A13,A14,BVY,H13,H14,NNN	
4	PAOZZ	5310013815328	24617	9413583	NUT,PLAIN,HEXAGON PART OF KIT P/N 57K3196 PART OF KIT P/N 57K3197.....	8
					UOC:A13,A14,BVY,H13,H14,NNN	
5	PAOZZ	5365013820986	19207	12343055	SPACER,RING PART OF KIT P/N 57K3196 PART OF KIT P/N 57K3197.....	8
					UOC:A13,A14,BVY,H13,H14,NNN	
KIT	PDOZZ	2540014107035	19207	57K3196	PARTS KIT,SEAT,VEHI GREEN.....	1
					UOC:A13,A14,BVY,H13,H14,NNN	
					PLATE,REAR ( 1) 454-2	
					PLATE,REAR ( 1) 454-2	
					NUT ( 8) 454-4	
					SEAT,REAR ( 2) 454-1	
					SPACER ( 8) 454-5	
					WASHER ( 8) 454-3	
KIT	PDOZZ	2540014107034	19207	57K3197	PARTS KIT,SEAT,VEHI TAN.....	1
					UOC:A13,A14,BVY,H13,H14,NNN	
					PLATE,REAR ( 1) 454-2	
					PLATE,REAR ( 1) 454-2	
					NUT ( 8) 454-4	
					SEAT,REAR ( 2) 454-1	
					SPACER ( 8) 454-5	
					WASHER ( 8) 454-3	

END OF FIGURE

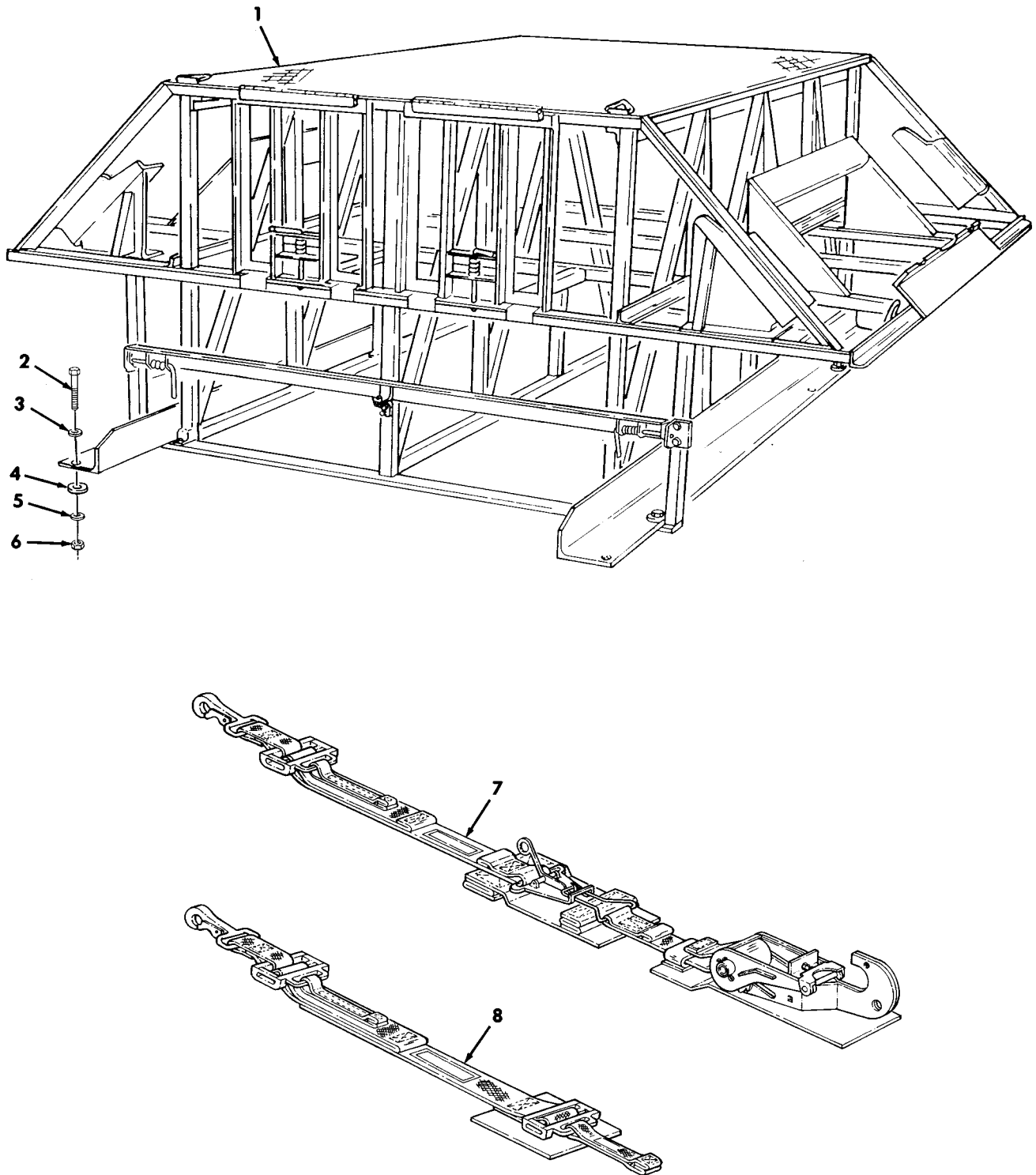

Figure 455. Kit, Man Portable Air-Defense System (MANPADS).

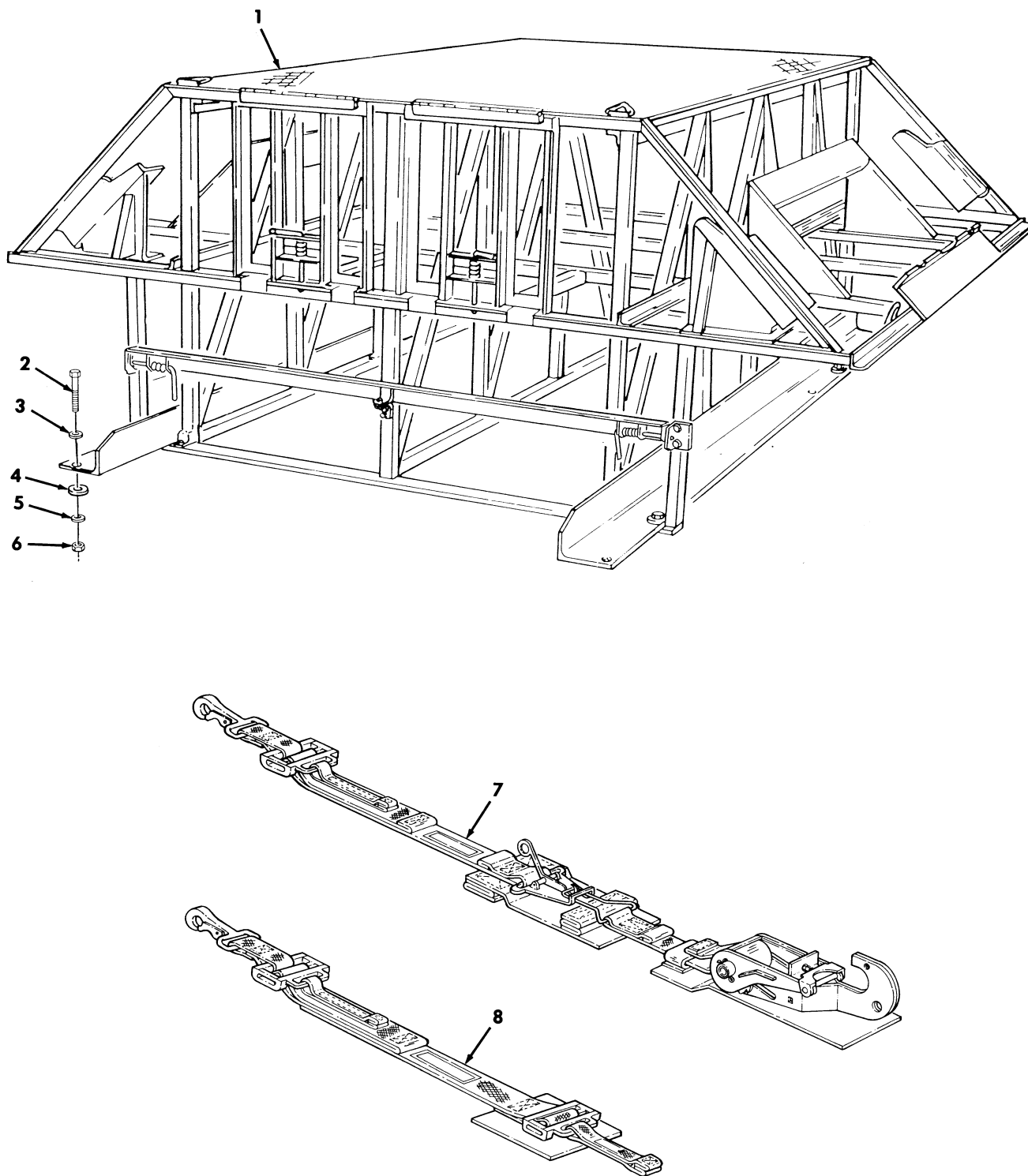

Figure 455. Kit, Man Portable Air-Defense System (MANPADS).

SECTION II			TM9-2320-280-24P			
(1)	(2)	(3)	(4)	(5)	(6)	(7)
ITEM NO	SMR CODE	NSN	CAGEC	PART NUMBER	DESCRIPTION AND USABLE ON CODES(UC)	QTY
GROUP 3307 SPECIAL PURPOSE KITS						
FIG. 455 KIT,MAN PORTABLE						
AIR-DEFENSE SYSTEM (MANPADS)						
1	KFOFF		19207	12342855	RACK ASSEMBLY,MANPA PART OF KIT P/N 57K0227.....	1
2	PAOZZ	5305000712071	80204	B1821BH050C200N	UOC:A13,A14,BVY,HVY,H13,H14,NNN SCREW,CAP,HEXAGON H 1/2-13 X 2.00, PART OF KIT P/N 57K0227.....	4
3	PAOZZ	5310008095998	96906	MS27183-18	UOC:A13,A14,BVY,HVY,H13,H14,NNN WASHER,FLAT 1/2,PART OF KIT P/N 57K0227.....	4
4	PAOZZ	5365014066336	19207	12342859	UOC:A13,A14,BVY,HVY,H13,H14,NNN SPACER,RING PART OF KIT P/N 57K0227	4
5	PAOZZ	5310008093079	96906	MS27183-19	UOC:A13,A14,BVY,HVY,H13,H14,NNN WASHER,FLAT 1/2,PART OF KIT P/N 57K0227.....	4
6	PAOZZ	5310004883889	96906	MS51943-39	UOC:A13,A14,BVY,HVY,H13,H14,NNN NUT,SELF-LOCKING,HE 1/2-13,PART OF KIT P/N 57K0227.....	4
7	PAOZZ	5340014088526	19207	12342884	UOC:A13,A14,BVY,HVY,H13,H14,NNN STRAP,WEBBING PART OF KIT P/N 57K0227.....	4
8	PAOZZ	5340014067413	19207	12342883	UOC:A13,A14,BVY,HVY,H13,H14,NNN STRAP,WEBBING PART OF KIT P/N 57K0227.....	2
KIT	PDOFF	2510012744234	19207	57K0227	UOC:A13,A14,BVY,HVY,H13,H14,NNN RACK ASSEMBLY,MANPA.....	1
					UOC:A13,A14,BVY,HVY,H13,H14,NNN NUT,SELF-LOCKING,HE( 4) 455-6	
					RACK ASSEMBLY,MANPA( 1) 455-1	
					SCREW,CAP,HEXAGON H( 4) 455-2	
					SPACER,RING ( 4) 455-4	
					STRAP,WEBBING ( 2) 455-7	
					STRAP,WEBBING ( 4) 455-8	
					WASHER,FLAT ( 4) 455-3	
					WASHER,FLAT ( 4) 455-5	

END OF FIGURE



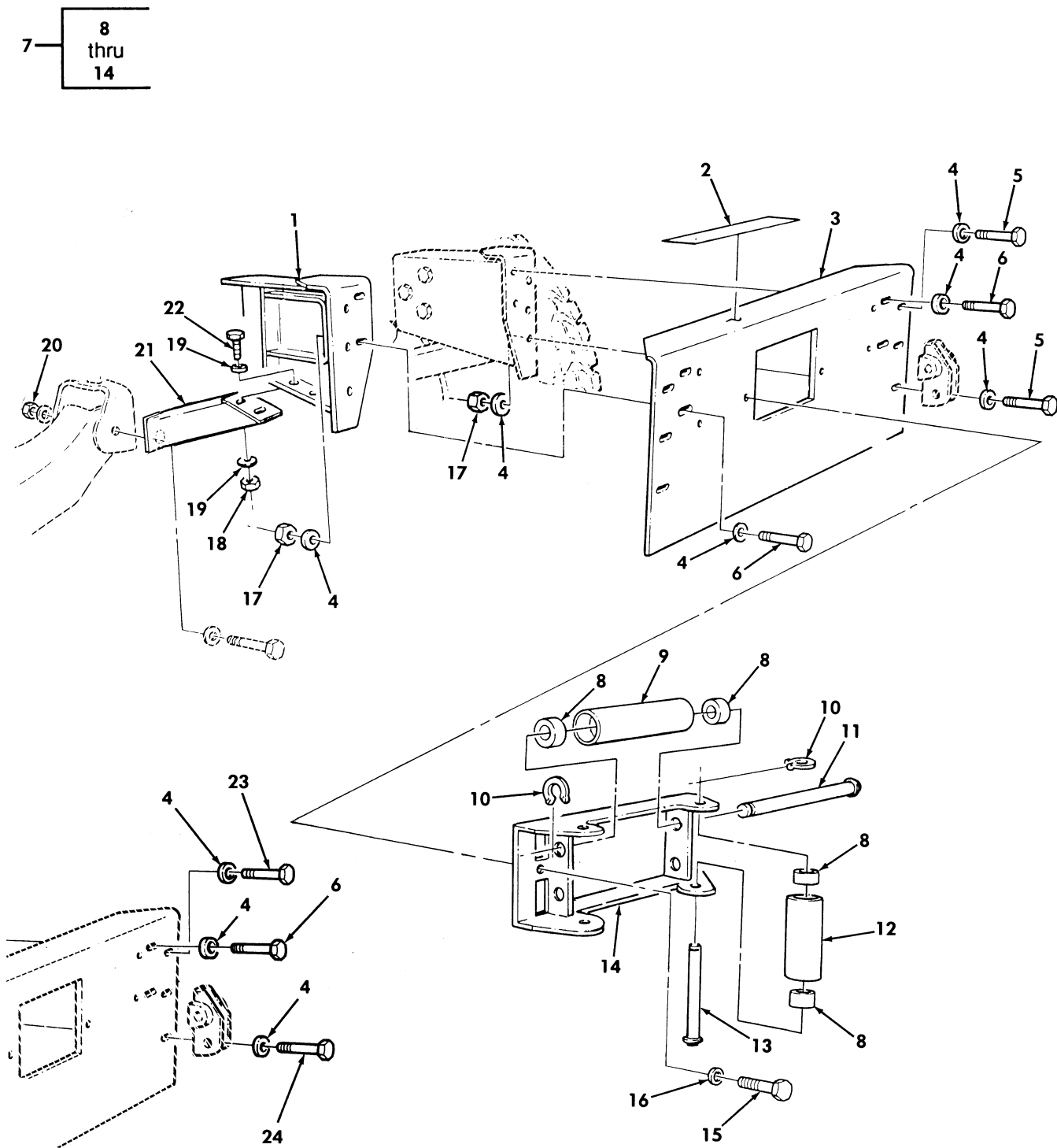

Figure 456. Kit, 9,000 Lb Winch.

SECTION II			TM9-2320-280-24P			
(1)	(2)	(3)	(4)	(5)	(6)	(7)
ITEM NO	SMR CODE	NSN	CAGEC	PART NUMBER	DESCRIPTION AND USABLE ON CODES(UOC)	QTY
GROUP 3307 SPECIAL PURPOSE KITS						
FIG. 456 KIT,9,000 LB WINCH						
1	PAOZZ	2510013581178	19207	12342387	FRAME SECTION,STRUC L.H. PART OF KIT P/N 57K0285 PART OF KIT P/N 57K3217..... UOC:AVY,A11,A13,A14,A24,A25,A26,A27, BVY,B17,B18,B24,B25,C17,HVY,H11,H13, H14,H17,H18,H21,H24,H25,H26,H27,H28, MMM,NNN	1
1	PAOZZ	2510013578789	19207	12342388	FRAME SECTION,STRUC R.H. PART OF KIT P/N 57K0285 PART OF KIT P/N 57K3217..... UOC:AVY,A11,A13,A14,A24,A25,A26,A27, BVY,B17,B18,B24,B25,C17,HVY,H11,H13, H14,H17,H18,H21,H24,H25,H26,H27,H28, MMM,NNN	1
2	PAOZZ	7690014450444	19207	12447102	MARKER,IDENTIFICATI PART OF KIT P/N 57K0285 PART OF KIT P/N 57K3217..... UOC:AVY,A11,A13,A14,A24,A25,A26,A27, BVY,B17,B18,B24,B25,C17,HVY,H11,H13, H14,H17,H18,H21,H24,H25,H26,H27,H28, MMM,NNN	1
3	PAOZZ	2540014128610	19207	12447091	BUMPER,VEHICULAR PART OF KIT P/N 57K3217..... UOC:AVY,A11,A13,A14,A24,A25,A26,A27, BVY,B17,B18,B24,B25,C17,HVY,H11,H13, H14,H17,H18,H21,H24,H25,H26,H27,H28, MMM,NNN	1
4	PAOZZ	5310011211703	06032	2310-0143-001	WASHER,FLAT 1/2 PART OF KIT P/N 57K0285 PART OF KIT P/N 57K3217..... UOC:AVY,A11,A13,A14,A24,A25,A26,A27, BVY,B17,B18,B24,B25,C17,HVY,H11,H13, H14,H17,H18,H21,H24,H25,H26,H27,H28, MMM,NNN	18
5	PAOZZ	5305000712071	80204	B1821BH050C200N	SCREW,CAP,HEXAGON H 1/2-13 X 2.00 PART OF KIT P/N 57K3217,PART OF KIT P/N57K0285..... UOC:AVY,A11,A13,A14,A24,A25,A26,A27, BVY,B17,B18,B24,B25,C17,HVY,H11,H13, H14,H17,H18,H21,H24,H25,H26,H27,H28, MMM,NNN	6
6	PAOZZ	5305000712067	80204	B1821BH050C125N	SCREW,CAP,HEXAGON H 1/2-13 X 1.25 PART OF KIT P/N 57K0285 PART OF KIT P/N 57K3217..... UOC:AVY,A11,A13,A14,A24,A25,A26,A27, BVY,B17,B18,B24,B25,C17,HVY,H11,H13, H14,H17,H18,H21,H24,H25,H26,H27,H28, MMM,NNN	4
7	PAOZZ	2590014486351	19207	12447104	BRACKET,VEHICULAR C PART OF KIT P/N 57K0285,PART OF KIT P/N 57K3217..... UOC:AVY,A11,A13,A14,A24,A25,A26,A27,	2

SECTION II			TM9-2320-280-24P			
(1)	(2)	(3)	(4)	(5)	(6)	(7)
ITEM	SMR			PART		
NO	CODE	NSN	CAGEC	NUMBER	DESCRIPTION AND USABLE ON CODES(UOC)	QTY
8	PAOZZ	3120014400043	19207	12447058	BVY, B17, B18, B24, B25, C17, HVY, H11, H13, H14, H17, H18, H21, H24, H25, H26, H27, H28, MMM, NNN . BUSHING, SLEEVE.....	8
9	PAOZZ	3120014486269	19207	12447057-1	UOC: AVY, A11, A13, A14, A24, A25, A26, A27, BVY, B17, B18, B24, B25, C17, HVY, H11, H13, H14, H17, H18, H21, H24, H25, H26, H27, H28, MMM, NNN . ROLLER, LINEAR-ROTAR.....	2
10	PAOZZ	5325013882363	96906	MS3217-2075	UOC: AVY, A11, A13, A14, A24, A25, A26, A27, BVY, B17, B18, B24, B25, C17, HVY, H11, H13, H14, H17, H18, H21, H24, H25, H26, H27, H28, MMM, NNN . RING, RETAINING.....	8
11	PAOZZ	3040014779645	19207	12447060-1	UOC: AVY, A11, A13, A14, A24, A25, A26, A27, BVY, B17, B18, B24, B25, C17, HVY, H11, H13, H14, H17, H18, H21, H24, H25, H26, H27, H28, MMM, NNN . SHAFT, STRAIGHT.....	2
12	PAOZZ	3120014486268	19207	12447057-2	UOC: AVY, A11, A13, A14, A24, A25, A26, A27, BVY, B17, B18, B24, B25, C17, HVY, H11, H13, H14, H17, H18, H21, H24, H25, H26, H27, H28, MMM, NNN . ROLLER, LINEAR-ROTAR.....	2
13	PAOZZ	3040014443350	34623	12447060-2	UOC: AVY, A11, A13, A14, A24, A25, A26, A27, BVY, B17, B18, B24, B25, C17, HVY, H11, H13, H14, H17, H18, H21, H24, H25, H26, H27, H28, MMM, NNN . SHAFT, STRAIGHT.....	2
14	PAOZZ	2590014443399	34623	12447088	UOC: AVY, A11, A13, A14, A24, A25, A26, A27, BVY, B17, B18, B24, B25, C17, HVY, H11, H13, H14, H17, H18, H21, H24, H25, H26, H27, H28, MMM, NNN . BRACKET, VEHICULAR C.....	1
15	PAOZZ	5305006602832	96906	MS35307-389	UOC: AVY, A11, A13, A14, A24, A25, A26, A27, BVY, B17, B18, B24, B25, C17, HVY, H11, H13, H14, H17, H18, H21, H24, H25, H26, H27, H28, NNN, MMM SCREW, CAP, HEXAGON H 7/16-14 X 1.50 PART OF KIT P/N 57K0285 PART OF KIT P/N 57K3217.....	4
16	PAOZZ	5310008094085	24617	9420022	UOC: AVY, A11, A13, A14, A24, A25, A26, A27, BVY, B17, B18, B24, B25, C17, HVY, H11, H13, H14, H17, H18, H21, H24, H25, H26, H27, H28, MMM, NNN WASHER, FLAT 7/16 PART OF KIT P/N 57K0285 PART OF KIT P/N 57K3217.....	4
17	PAOZZ	5310004883889	96906	MS51943-39	UOC: AVY, A11, A13, A14, A24, A25, A26, A27, BVY, B17, B18, B24, B25, C17, HVY, H11, H13, H14, H17, H18, H21, H24, H25, H26, H27, H28, MMM, NNN NUT, SELF-LOCKING, HE 1/2-13 PART OF KIT P/N 57K0285 PART OF KIT P/N	8

SECTION II			TM9-2320-280-24P			
(1)	(2)	(3)	(4)	(5)	(6)	(7)
ITEM NO	SMR CODE	NSN	CAGEC	PART NUMBER	DESCRIPTION AND USABLE ON CODES(UC)	QTY
18	PAOZZ	5310009359021	96906	MS51943-35	57K3217..... UOC:AVY,A11,A13,A14,A24,A25,A26,A27, BVY,B17,B18,B24,B25,C17,HVY,H11,H13, H14,H17,H18,H21,H24,H25,H26,H27,H28, MMM,NNN NUT,SELF-LOCKING,HE 3/8-16 PART OF KIT P/N 57K0285 PART OF KIT P/N	4
19	PAOZZ	5310014124013	24617	2436163	57K3217..... UOC:AVY,A11,A13,A14,A24,A25,A26,A27, BVY,B17,B18,B24,B25,C17,HVY,H11,H13, H14,H17,H18,H21,H24,H25,H26,H27,H28, MMM,NNN WASHER,FLAT 3/8 PART OF KIT P/N 57K0285 PART OF KIT P/N 57K3217.....	8
20	PAOZZ	5310004093333	96906	MS51943-45	UOC:AVY,A11,A13,A14,A24,A25,A26,A27, BVY,B17,B18,B24,B25,C17,HVY,H11,H13, H14,H17,H18,H21,H24,H25,H26,H27,H28, MMM,NNN NUT,SELF-LOCKING,HE 3/4-10 PART OF KIT P/N 57K0285 PART OF KIT P/N	2
21	PAOZZ	2510013581176	19207	12342389	57K3217..... UOC:AVY,A11,A13,A14,A24,A25,A26,A27, BVY,B17,B18,B24,B25,C17,HVY,H11,H13, H14,H17,H18,H21,H24,H25,H26,H27,H28, MMM,NNN FRAME SECTION,STRUC L.H. PART OF KIT P/N 57K0285 PART OF KIT P/N	1
21	PAOZZ	2510013581177	19207	12342390	57K3217..... UOC:AVY,A11,A13,A14,A24,A25,A26,A27, BVY,B17,B18,B24,B25,C17,HVY,H11,H13, H14,H17,H18,H21,H24,H25,H26,H27,H28, MMM,NNN FRAME SECTION,STRUC R.H. PART OF KIT P/N 57K0285 PART OF KIT P/N	1
22	PAOZZ	5305009422196	80204	B1821BH038C100D	57K3217..... UOC:AVY,A11,A13,A14,A24,A25,A26,A27, BVY,B17,B18,B24,B25,C17,HVY,H11,H13, H14,H17,H18,H21,H24,H25,H26,H27,H28, MMM,NNN SCREW,CAP,HEXAGON H 3/8-16 X 1.00 PART OF KIT P/N 57K0285 PART OF KIT P/N 57K3217.....	4
23	PAOZZ	5305000712069	80204	B1821BH050C150N	UOC:AVY,A11,A13,A14,A24,A25,A26,A27, BVY,B17,B18,B24,B25,C17,HVY,H11,H13, H14,H17,H18,H21,H24,H25,H26,H27,H28, MMM,NNN SCREW,CAP,HEXAGON H 1/2-13 X 1.50 PART OF KIT P/N 57K0285 PART OF KIT P/N 57K3217.....	2

SECTION II			TM9-2320-280-24P			
(1)	(2)	(3)	(4)	(5)	(6)	(7)
ITEM	SMR			PART		
NO	CODE	NSN	CAGEC	NUMBER	DESCRIPTION AND USABLE ON CODES(UC)	QTY
24	PAOZZ	5305000712070	80204	B1821BH050C175N	SCREW,CAP,HEXAGON H 1/2-13 X 1.75 PART OF KIT P/N 57K0285 PART OF KIT P/N 57K3217..... UC:AVY,A11,A13,A14,A24,A25,A26,A27, BVY,B17,B18,B24,B25,C17,HVY,H11,H13, H14,H17,H18,H21,H24,H25,H26,H27,H28, MMM,NNN	4

END OF FIGURE

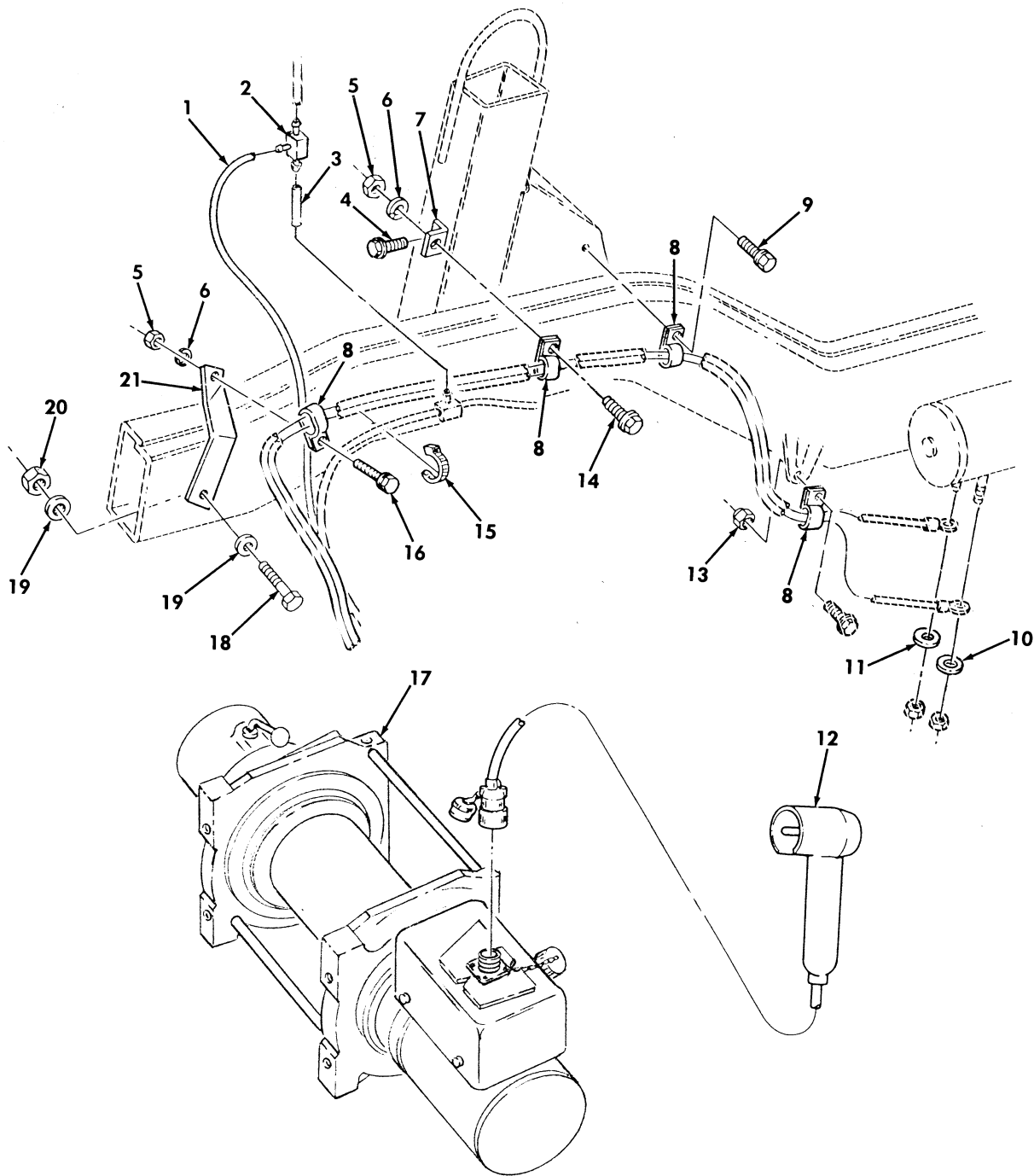

Figure 457. Kit, 9,000 Lb. Winch.

SECTION II			TM9-2320-280-24P			
(1)	(2)	(3)	(4)	(5)	(6)	(7)
ITEM NO	SMR CODE	NSN	CAGEC	PART NUMBER	DESCRIPTION AND USABLE ON CODES(UOC)	QTY
GROUP 3307 SPECIAL PURPOSE KITS						
FIG. 457 KIT,9,000 LB WINCH						
1	MOOZZ		19207	CPR104420-1-70	TUBING, NONMETALLIC MAKE FROM TUBING ,P/N CPR104420-1,70 INCHES LONG,PART OF KIT P/N 57K3217,PART OF KIT P/N 57K0285..... UOC:AVY,A11,A13,A14,A24,A25,A26,A27, BVY,B17,B18,B24,B25,C17,HVY,H11,H13, H14,H17,H18,H21,H24,H25,H26,H27,H28, MMM,NNN	1
2	PAOZZ	4730010035105	19207	12339973-1	TEE,HOSE PART OF KIT P/N 57K3217, PART OF KIT P/N 57K0285..... UOC:AVY,A11,A13,A14,A24,A25,A26,A27, BVY,B17,B18,B24,B25,C17,HVY,H11,H13, H14,H17,H18,H21,H24,H25,H26,H27,H28, MMM,NNN	1
3	MOOZZ		19207	CPR104420-1-4	TUBING, NONMETALLIC MAKE FROM TUBING ,P/N CPR104420-1,4 INCHES LONG,PART OF KIT P/N 57K3217,PART OF KIT P/N 57K0285..... UOC:AVY,A11,A13,A14,A24,A25,A26,A27, BVY,B17,B18,B24,B25,C17,HVY,H11,H13, H14,H17,H18,H21,H24,H25,H26,H27,H28, MMM,NNN	1
4	PAOZZ	5305011013312	96906	MS51851-126	SCREW,TAPPING 3/8-16 X 3/4,PART OF KIT P/N 57K3217,PART OF KIT P/N 57K0285..... UOC:AVY,A11,A13,A14,A24,A25,A26,A27, BVY,B17,B18,B24,B25,C17,HVY,H11,H13, H14,H17,H18,H21,H24,H25,H26,H27,H28, MMM,NNN	1
5	PAOZZ	5310009050762	96906	MS51967-3	NUT,PLAIN,HEXAGON 1/4-20,PART OF KIT P/N 57K3217,PART OF KIT P/N 57K0285..... UOC:AVY,A11,A13,A14,A24,A25,A26,A27, BVY,B17,B18,B24,B25,C17,HVY,H11,H13, H14,H17,H18,H21,H24,H25,H26,H27,H28, MMM,NNN	2
6	PAOZZ	5310005432705	96906	MS35338-27	WASHER,LOCK 1/4,PART OF KIT P/N 57K3217,PART OF KIT 57K0285..... UOC:AVY,A11,A13,A14,A24,A25,A26,A27, BVY,B17,B18,B24,B25,C17,HVY,H11,H13, H14,H17,H18,H21,H24,H25,H26,H27,H28, MMM,NNN	2
7	PAOZZ	5340011922256	19207	12338663	BRACKET,ANGLE PART OF KIT P/N 57K3217,PART OF KIT P/N 57K0285..... UOC:AVY,A11,A13,A14,A24,A25,A26,A27, BVY,B17,B18,B24,B25,C17,HVY,H11,H13, H14,H17,H18,H21,H24,H25,H26,H27,H28, MMM,NNN	1
8	PAOZZ	5340007385182	19207	7385182	CLAMP,LOOP PART OF KIT P/N 57K3217,	4

SECTION II			TM9-2320-280-24P			
(1)	(2)	(3)	(4)	(5)	(6)	(7)
ITEM NO	SMR CODE	NSN	CAGEC	PART NUMBER	DESCRIPTION AND USABLE ON CODES(UOC)	QTY
9	PAOZZ	5305001913640	96906	MS51851-85	PART OF KIT P/N 57K0285..... UOC:AVY,A11,A13,A14,A24,A25,A26,A27, BVY,B17,B18,B24,B25,C17,HVY,H11,H13, H14,H17,H18,H21,H24,H25,H26,H27,H28, MMM,NNN	1
					SCREW,TAPPING 1/4-20 X 5/8,PART OF KIT P/N 57K3217,PART OF KIT P/N 57K0285..... UOC:AVY,A11,A13,A14,A24,A25,A26,A27, BVY,B17,B18,B24,B25,C17,HVY,H11,H13, H14,H17,H18,H21,H24,H25,H26,H27,H28, MMM,NNN	
10	PAOZZ	5310012187137	96906	MS51415-7	WASHER,LOCK 3/8,PART OF KIT P/N 57K3217,PART OF KIT P/N 57K0285..... UOC:AVY,A11,A13,A14,A24,A25,A26,A27, BVY,B17,B18,B24,B25,C17,HVY,H11,H13, H14,H17,H18,H21,H24,H25,H26,H27,H28, MMM,NNN	1
11	PAOZZ	5310012167390	96906	MS51415-9	WASHER,LOCK 1/2,PART OF KIT P/N 57K3217,PART OF KIT P/N 57K0285..... UOC:AVY,A11,A13,A14,A24,A25,A26,A27, BVY,B17,B18,B24,B25,C17,HVY,H11,H13, H14,H17,H18,H21,H24,H25,H26,H27,H28, MMM,NNN	1
12	PAOZZ	2590014481105	34623	12447171	HANDLE ASSEMBLY,CON PART OF KIT P/N 57K3217,PART OF KIT P/N 57K0285..... UOC:AVY,A11,A13,A14,A24,A25,A26,A27, BVY,B17,B18,B24,B25,C17,HVY,H11,H13, H14,H17,H18,H21,H24,H25,H26,H27,H28, MMM,NNN	1
13	PAOZZ	5310011520598	24617	271172	NUT,SELF-LOCKING,AS 1/4-20,PART OF KIT P/N 57K3217,PART OF KIT P/N 57K0285..... UOC:AVY,A11,A13,A14,A24,A25,A26,A27, BVY,B17,B18,B24,B25,C17,HVY,H11,H13, H14,H17,H18,H21,H24,H25,H26,H27,H28, MMM,NNN	1
14	PAOZZ	5305000680508	80204	B1821BH025C075N	SCREW,CAP,HEXAGON H 1/4-20 X 3/4, PART OF KIT P/N 57K3217,PART OF KIT P/N 57K0285..... UOC:AVY,A11,A13,A14,A24,A25,A26,A27, BVY,B17,B18,B24,B25,C17,HVY,H11,H13, H14,H17,H18,H21,H24,H25,H26,H27,H28, MMM,NNN	1
15	PAOZZ	5975009856630	96906	MS3367-3-0	STRAP,TIEDOWN,ELECT PART OF KIT P/N 57K3217,PART OF KIT P/N 57K0285..... UOC:AVY,A11,A13,A14,A24,A25,A26,A27, BVY,B17,B18,B24,B25,C17,HVY,H11,H13, H14,H17,H18,H21,H24,H25,H26,H27,H28, MMM,NNN	4
16	PAOZZ	5305004890743	24617	9415477	SCREW,CAP,HEXAGON H 1/4-20 X 3/4, PART OF KIT P/N 57K3217,PART OF KIT P/N 57K0285.....	1



SECTION II			TM9-2320-280-24P			
(1)	(2)	(3)	(4)	(5)	(6)	(7)
ITEM NO	SMR CODE	NSN	CAGEC	PART NUMBER	DESCRIPTION AND USABLE ON CODES(UC)	QTY
					UOC:AVY,A11,A13,A14,A24,A25,A26,A27, BVY,B17,B18,B24,B25,C17,HVY,H11,H13, H14,H17,H18,H21,H24,H25,H26,H27,H28, MMM,NNN	
17	PAOFF		19207	12446808	WINCH 9000 LB,PART OF KIT P/N 57K3217,PART OF KIT P/N 57K0285.....	1
					UOC:AVY,A11,A13,A14,A24,A25,A26,A27, BVY,B17,B18,B24,B25,C17,HVY,H11,H13, H14,H17,H18,H21,H24,H25,H26,H27,H28, MMM,NNN	
18	PAOZZ	5305007247248	80204	B1821BH063C375N	SCREW,CAP,HEXAGON H 5/8-11 X 3.75, PART OF KIT P/N 57K3217,PART OF KIT P/N 57K0285.....	6
					UOC:AVY,A11,A13,A14,A24,A25,A26,A27, BVY,B17,B18,B24,B25,C17,HVY,H11,H13, H14,H17,H18,H21,H24,H25,H26,H27,H28, MMM,NNN	
19	PAOZZ	5310011517347	24617	2436167	WASHER,FLAT 5/8,PART OF KIT P/N 57K3217,PART OF KIT P/N 57K0285.....	12
					UOC:AVY,A11,A13,A14,A24,A25,A26,A27, BVY,B17,B18,B24,B25,C17,HVY,H11,H13, H14,H17,H18,H21,H24,H25,H26,H27,H28, MMM,NNN	
20	PAOZZ	5310000614651	96906	MS51943-43	NUT,SELF-LOCKING,HE 5/8-11,PART OF KIT P/N 57K3217,PART OF KIT P/N 57K0285.....	6
					UOC:AVY,A11,A13,A14,A24,A25,A26,A27, BVY,B17,B18,B24,B25,C17,HVY,H11,H13, H14,H17,H18,H21,H24,H25,H26,H27,H28, MMM,NNN	
21	PAOZZ	5340012669173	19207	12338481	BRACKET,DOUBLE ANGL PART OF KIT P/N 57K3217,PART OF KIT P/N 57K0285.....	1
					UOC:AVY,A11,A13,A14,A24,A25,A26,A27, BVY,B17,B18,B24,B25,C17,HVY,H11,H13, H14,H17,H18,H21,H24,H25,H26,H27,H28, MMM,NNN	
KIT	PDOZZ	2590014180310	19207	57K0285	ACCESSORY KIT,WINCH 9000 LB.....	1
					UOC:BVY,B24,B25,C17,NNN	
					BRACKET ( 1) 457-7	
					BRACKET,DOUBLE ANGL( 1) 457-21	
					BRACKET,WIRE ROPE G( 1) 456-7	
					CLAMP,LOOP ( 4) 457-8	
					DECAL,WARNING ( 1) 456-2	
					FRAME SECTION,STRUC( 1) 456-1	
					FRAME SECTION,STRUC( 1) 456-1	
					FRAME SECTION,STRUC( 1) 456-21	
					FRAME SECTION,STRUC( 1) 456-21	
					HANDLE ASSEMBLY,CON( 1) 457-12	
					NUT,PLAIN,HEXAGON ( 2) 457-5	
					NUT,SELF-LOCKING,AS( 1) 457-13	
					NUT,SELF-LOCKING,HE( 4) 456-18	
					NUT,SELF-LOCKING,HE( 8) 456-17	
					NUT,SELF-LOCKING,HE( 6) 457-20	

SECTION II			TM9-2320-280-24P			
(1)	(2)	(3)	(4)	(5)	(6)	(7)
ITEM	SMR			PART		
NO	CODE	NSN	CAGEC	NUMBER	DESCRIPTION AND USABLE ON	CODES(UOC) QTY
					NUT, SELF-LOCKING, HE	( 2) 456-20
					SCREW, CAP, HEXAGON H	( 1) 457-16
					SCREW, CAP, HEXAGON H	( 6) 456-5
					SCREW, CAP, HEXAGON H	( 4) 456-15
					SCREW, CAP, HEXAGON H	( 4) 456-22
					SCREW, CAP, HEXAGON H	( 2) 456-23
					SCREW, CAP, HEXAGON H	( 4) 456-24
					SCREW, CAP, HEXAGON H	( 1) 457-14
					SCREW, CAP, HEXAGON H	( 4) 456-6
					SCREW, CAP, HEXAGON H	( 6) 457-18
					SCREW, TAPPING	( 1) 457-9
					SCREW, TAPPING	( 1) 457-4
					STRAP, TIEDOWN, ELECT	( 4) 457-15
					TEE, HOSE	( 1) 457-2
					TUBING, NONMETALLIC	( 1) 457-1
					TUBING, NONMETALLIC	( 1) 457-3
					WASHER, FLAT	( 8) 456-19
					WASHER, FLAT	( 4) 456-16
					WASHER, FLAT	( 18) 456-4
					WASHER, FLAT	( 12) 457-19
					WASHER, LOCK	( 1) 457-11
					WASHER, LOCK	( 1) 457-10
					WASHER, LOCK	( 2) 457-6
					WINCH	( 1) 457-17
PDOZZ	2590014182135	19207	57K3217		ACCESSORY KIT, WINCH	9000 LB..... 1
					UOC:AVY, A11, A13, A14, A24, A25, A26, A27, B17, B18, HVY, H11, H13, H14, H17, H18, H21, H24, H25, H26, H27, H28, MMM	
					BRACKET	( 1) 457-7
					BRACKET, DOUBLE ANGL	( 1) 457-21
					BRACKET, WIRE ROPE G	( 1) 456-7
					BUMPER, FRONT	( 1) 456-3
					CLAMP, LOOP	( 4) 457-8
					DECAL, WARNING	( 1) 456-2
					FRAME SECTION, STRUC	( 1) 456-1
					FRAME SECTION, STRUC	( 1) 456-1
					FRAME SECTION, STRUC	( 1) 456-21
					FRAME SECTION, STRUC	( 1) 456-21
					HANDLE ASSEMBLY, CON	( 1) 457-12
					NUT, PLAIN, HEXAGON	( 2) 457-5
					NUT, SELF-LOCKING, AS	( 1) 457-13
					NUT, SELF-LOCKING, HE	( 4) 456-18
					NUT, SELF-LOCKING, HE	( 8) 456-17
					NUT, SELF-LOCKING, HE	( 6) 457-20
					NUT, SELF-LOCKING, HE	( 2) 456-20
					SCREW, CAP, HEXAGON H	( 6) 456-5
					SCREW, CAP, HEXAGON H	( 1) 457-16
					SCREW, CAP, HEXAGON H	( 4) 456-15
					SCREW, CAP, HEXAGON H	( 4) 456-22
					SCREW, CAP, HEXAGON H	( 2) 456-23
					SCREW, CAP, HEXAGON H	( 4) 456-24
					SCREW, CAP, HEXAGON H	( 1) 457-14
					SCREW, CAP, HEXAGON H	( 4) 456-6

SECTION II			TM9-2320-280-24P			
(1)	(2)	(3)	(4)	(5)	(6)	(7)
ITEM	SMR			PART		
NO	CODE	NSN	CAGEC	NUMBER	DESCRIPTION AND USABLE ON	CODES(UC) QTY
					SCREW,CAP,HEXAGON H	( 6) 457-18
					SCREW,TAPPING	( 1) 457-9
					SCREW,TAPPING	( 1) 457-4
					STRAP,TIEDOWN,ELECT	( 4) 457-15
					TEE,HOSE	( 1) 457-2
					TUBING,NONMETALLIC	( 1) 457-1
					TUBING,NONMETALLIC	( 1) 457-3
					WASHER,FLAT	( 8) 456-19
					WASHER,FLAT	( 4) 456-16
					WASHER,FLAT	( 18) 456-4
					WASHER,FLAT	( 12) 457-19
					WASHER,LOCK	( 1) 457-11
					WASHER,LOCK	( 1) 457-10
					WASHER,LOCK	( 2) 457-6
					WINCH	( 1) 457-17

END OF FIGURE

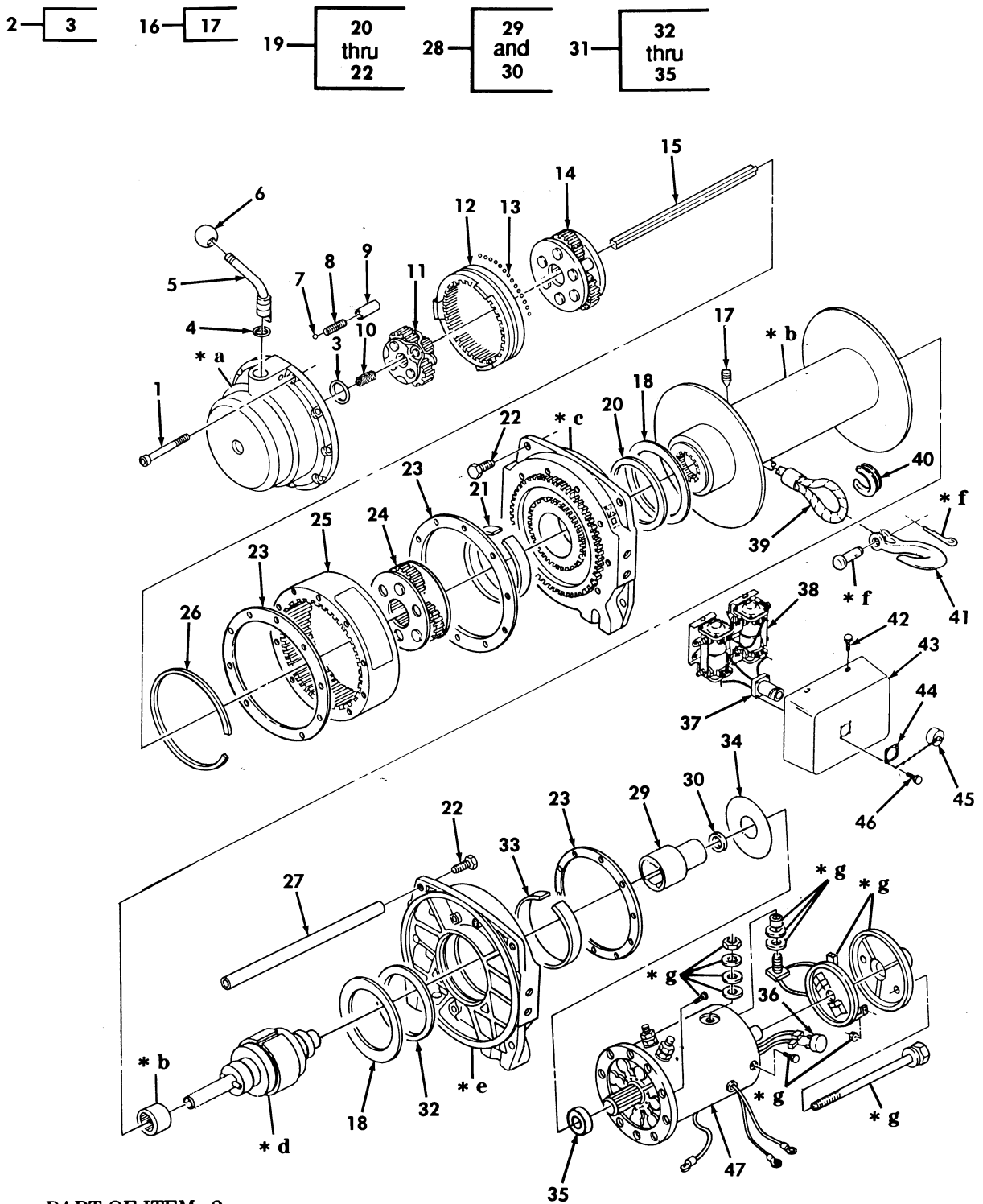

- \* a PART OF ITEM 2
- \* b PART OF ITEM 16
- \* c PART OF ITEM 19
- \* d PART OF ITEM 28
- \* e PART OF ITEM 31
- \* f PART OF ITEM 41
- \* g PART OF ITEM 47

Figure 458. 9,000 Lb Winch Assembly.

SECTION II			TM9-2320-280-24P			
(1)	(2)	(3)	(4)	(5)	(6)	(7)
ITEM NO	SMR CODE	NSN	CAGEC	PART NUMBER	DESCRIPTION AND USABLE ON CODES(UC)	QTY
GROUP 3307 SPECIAL PURPOSE KITS						
FIG. 458 9,000 LB WINCH ASSEMBLY						
1	PAFZZ	5305013091521	27647	15603	SCREW,CAP, SOCKET HE 1/4-20 X 3.00.. UOC:AVY,A11,A13,A14,A24,A25,A26,A27, BVY,B17,B18,B24,B25,C17,HVY,H11,H13, H14,H17,H18,H21,H24,H25,H26,H27,H28, MMM,NNN	10
2	PAFZZ	3040014441756	27647	34384	HOUSING,MECHANICAL..... UOC:AVY,A11,A13,A14,A24,A25,A26,A27, BVY,B17,B18,B24,B25,C17,HVY,H11,H13, H14,H17,H18,H21,H24,H25,H26,H27,H28, MMM,NNN	1
3	PAFZZ	3040013076157	27647	21009	. THRUST PLATE,CLUTCH..... UOC:AVY,A11,A13,A14,A24,A25,A26,A27, BVY,B17,B18,B24,B25,C17,HVY,H11,H13, H14,H17,H18,H21,H24,H25,H26,H27,H28, MMM,NNN	1
4	PAFZZ	5330014455285	27647	15605	O-RING..... UOC:AVY,A11,A13,A14,A24,A25,A26,A27, BVY,B17,B18,B24,B25,C17,HVY,H11,H13, H14,H17,H18,H21,H24,H25,H26,H27,H28, MMM,NNN	1
5	PAFZZ	3040014463689	27647	31262	LEVER,MANUAL CONTRO..... UOC:AVY,A11,A13,A14,A24,A25,A26,A27, BVY,B17,B18,B24,B25,C17,HVY,H11,H13, H14,H17,H18,H21,H24,H25,H26,H27,H28, MMM,NNN	1
6	PAFZZ	5355012116991	27647	15604	KNOB..... UOC:AVY,A11,A13,A14,A24,A25,A26,A27, BVY,B17,B18,B24,B25,C17,HVY,H11,H13, H14,H17,H18,H21,H24,H25,H26,H27,H28, MMM,NNN	1
7	PAFZZ	3110014444020	27647	1834	BALL,BEARING 1/4 DIA..... UOC:AVY,A11,A13,A14,A24,A25,A26,A27, BVY,B17,B18,B24,B25,C17,HVY,H11,H13, H14,H17,H18,H21,H24,H25,H26,H27,H28, MMM,NNN	1
8	PAFZZ	5360014200480	27646	1833	SPRING,HELICAL,COMP..... UOC:AVY,A11,A13,A14,A24,A25,A26,A27, BVY,B17,B18,B24,B25,C17,HVY,H11,H13, H14,H17,H18,H21,H24,H25,H26,H27,H28, MMM,NNN	1
9	PAFZZ	5365013069955	27647	15686	SPACER,SLEEVE..... UOC:AVY,A11,A13,A14,A24,A25,A26,A27, BVY,B17,B18,B24,B25,C17,HVY,H11,H13, H14,H17,H18,H21,H24,H25,H26,H27,H28, MMM,NNN	1
10	PAFZZ	3020014441359	27647	24832	GEAR,SPUR..... UOC:AVY,A11,A13,A14,A24,A25,A26,A27, BVY,B17,B18,B24,B25,C17,HVY,H11,H13, H14,H17,H18,H21,H24,H25,H26,H27,H28,	1

SECTION II			TM9-2320-280-24P			
(1)	(2)	(3)	(4)	(5)	(6)	(7)
ITEM NO	SMR CODE	NSN	CAGEC	PART NUMBER	DESCRIPTION AND USABLE ON CODES(UCO)	QTY
11	PAFZZ	3010014444018	27647	15643	MMM, NNN CARRIER, GEAR ASSEMB.....	1
					UOC:AVY, A11, A13, A14, A24, A25, A26, A27, BVY, B17, B18, B24, B25, C17, HVY, H11, H13, H14, H17, H18, H21, H24, H25, H26, H27, H28, MMM, NNN	
12	PAFZZ	3020014464387	27647	14916	GEAR, INTERNAL.....	1
					UOC:AVY, A11, A13, A14, A24, A25, A26, A27, BVY, B17, B18, B24, B25, C17, HVY, H11, H13, H14, H17, H18, H21, H24, H25, H26, H27, H28, MMM, NNN	
13	PAFZZ	3110014444100	27647	22350	BALL, BEARING 3/16 DIA (85 BALLS)...	1
					UOC:AVY, A11, A13, A14, A24, A25, A26, A27, BVY, B17, B18, B24, B25, C17, HVY, H11, H13, H14, H17, H18, H21, H24, H25, H26, H27, H28, MMM, NNN	
14	PAFZZ	3010014444019	27647	24563	CARRIER, GEAR ASSEMB.....	1
					UOC:AVY, A11, A13, A14, A24, A25, A26, A27, BVY, B17, B18, B24, B25, C17, HVY, H11, H13, H14, H17, H18, H21, H24, H25, H26, H27, H28, MMM, NNN	
15	PAFZZ	3040014463684	27647	32209	SHAFT, STRAIGHT OUTPUT.....	1
					UOC:AVY, A11, A13, A14, A24, A25, A26, A27, BVY, B17, B18, B24, B25, C17, HVY, H11, H13, H14, H17, H18, H21, H24, H25, H26, H27, H28, MMM, NNN	
16	PAFZZ	2590014465962	27647	32231	REEL, CABLE.....	1
					UOC:AVY, A11, A13, A14, A24, A25, A26, A27, BVY, B17, B18, B24, B25, C17, HVY, H11, H13, H14, H17, H18, H21, H24, H25, H26, H27, H28, MMM, NNN	
17	PAFZZ	5305014485074	27647	36974	. SETSCREW M10.....	1
					UOC:AVY, A11, A13, A14, A24, A25, A26, A27, BVY, B17, B18, B24, B25, C17, HVY, H11, H13, H14, H17, H18, H21, H24, H25, H26, H27, H28, MMM, NNN	
18	PAFZZ	3120014478663	27647	30277	BEARING, WASHER, THRU.....	2
					UOC:AVY, A11, A13, A14, A24, A25, A26, A27, BVY, B17, B18, B24, B25, C17, HVY, H11, H13, H14, H17, H18, H21, H24, H25, H26, H27, H28, MMM, NNN	
19	PAFZZ	2590014465957	27647	32237	HOLDER, CABLE REEL.....	1
					UOC:AVY, A11, A13, A14, A24, A25, A26, A27, BVY, B17, B18, B24, B25, C17, HVY, H11, H13, H14, H17, H18, H21, H24, H25, H26, H27, H28, MMM, NNN	
20	PAFZA	5330014464696	27647	30275	. PACKING ASSEMBLY.....	2
					UOC:AVY, A11, A13, A14, A24, A25, A26, A27, BVY, B17, B18, B24, B25, C17, HVY, H11, H13, H14, H17, H18, H21, H24, H25, H26, H27, H28, MMM, NNN	
21	PAFZZ	3120014478658	27647	30274	. BUSHING, SLEEVE.....	2
					UOC:AVY, A11, A13, A14, A24, A25, A26, A27,	

SECTION II			TM9-2320-280-24P			
(1)	(2)	(3)	(4)	(5)	(6)	(7)
ITEM	SMR			PART		
NO	CODE	NSN	CAGEC	NUMBER	DESCRIPTION AND USABLE ON CODES(UOC)	QTY
					BVY, B17, B18, B24, B25, C17, HVY, H11, H13, H14, H17, H18, H21, H24, H25, H26, H27, H28, MMM, NNN	
22	PAFZZ	5305014485080	27647	30328	.SCREW, MACHINE 3/8-16 X .75.....	6
					UOC:AVY, A11, A13, A14, A24, A25, A26, A27, BVY, B17, B18, B24, B25, C17, HVY, H11, H13, H14, H17, H18, H21, H24, H25, H26, H27, H28, MMM, NNN	
23	PAFZZ	5330013067887	27647	14964	GASKET.....	3
					UOC:AVY, A11, A13, A14, A24, A25, A26, A27, BVY, B17, B18, B24, B25, C17, HVY, H11, H13, H14, H17, H18, H21, H24, H25, H26, H27, H28, MMM, NNN	
24	PAFZZ	3010013064113	27647	15647	GEAR ASSEMBLY, SPEED.....	1
					UOC:AVY, A11, A13, A14, A24, A25, A26, A27, BVY, B17, B18, B24, B25, C17, HVY, H11, H13, H14, H17, H18, H21, H24, H25, H26, H27, H28, MMM, NNN	
25	PAFZZ	3020014463695	27647	32239	GEAR, INTERNAL.....	1
					UOC:AVY, A11, A13, A14, A24, A25, A26, A27, BVY, B17, B18, B24, B25, C17, HVY, H11, H13, H14, H17, H18, H21, H24, H25, H26, H27, H28, MMM, NNN	
26	PAFZZ	5365014266643	27647	30326	SPACER, RING.....	1
					UOC:AVY, A11, A13, A14, A24, A25, A26, A27, BVY, B17, B18, B24, B25, C17, HVY, H11, H13, H14, H17, H18, H21, H24, H25, H26, H27, H28, MMM, NNN	
27	PAFZZ	5365014340186	27647	32208	SPACER, SLEEVE.....	3
					UOC:AVY, A11, A13, A14, A24, A25, A26, A27, BVY, B17, B18, B24, B25, C17, HVY, H11, H13, H14, H17, H18, H21, H24, H25, H26, H27, H28, MMM, NNN	
28	PAFZZ	3950014351632	34623	5714499	BRAKE AND CLUTCH AS ELECTRIC.....	1
					UOC:AVY, A11, A13, A14, A24, A25, A26, A27, BVY, B17, B18, B24, B25, C17, HVY, H11, H13, H14, H17, H18, H21, H24, H25, H26, H27, H28, MMM, NNN	
29	PAFZZ	3010014295333	27647	30260	.COUPLING, SHAFT, RIGI.....	1
					UOC:AVY, A11, A13, A14, A24, A25, A26, A27, BVY, B17, B18, B24, B25, C17, HVY, H11, H13, H14, H17, H18, H21, H24, H25, H26, H27, H28, MMM, NNN	
30	PAFZZ	3120014352560	27647	15271	.BEARING, WASHER, THRU.....	1
					UOC:AVY, A11, A13, A14, A24, A25, A26, A27, BVY, B17, B18, B24, B25, C17, HVY, H11, H13, H14, H17, H18, H21, H24, H25, H26, H27, H28, MMM, NNN	
31	PAFZZ	3950014351014	27647	32236	HOUSING PART, MECHAN.....	1
					UOC:AVY, A11, A13, A14, A24, A25, A26, A27, BVY, B17, B18, B24, B25, C17, HVY, H11, H13, H14, H17, H18, H21, H24, H25, H26, H27, H28, MMM, NNN	

SECTION II			TM9-2320-280-24P			
(1)	(2)	(3)	(4)	(5)	(6)	(7)
ITEM NO	SMR CODE	NSN	CAGEC	PART NUMBER	DESCRIPTION AND USABLE ON CODES(UOC)	QTY
32	PAFZA	5330014464696	27647	30275	.PACKING ASSEMBLY..... UOC:AVY,A11,A13,A14,A24,A25,A26,A27, BVY,B17,B18,B24,B25,C17,HVY,H11,H13, H14,H17,H18,H21,H24,H25,H26,H27,H28, MMM,NNN	2
33	PAFZZ	3120014478658	27647	30274	.BUSHING,SLEEVE..... UOC:AVY,A11,A13,A14,A24,A25,A26,A27, BVY,B17,B18,B24,B25,C17,HVY,H11,H13, H14,H17,H18,H21,H24,H25,H26,H27,H28, MMM,NNN	2
34	PAFZZ	3120014352495	27647	32062	.BEARING,WASHER,THRU..... UOC:AVY,A11,A13,A14,A24,A25,A26,A27, BVY,B17,B18,B24,B25,C17,HVY,H11,H13, H14,H17,H18,H21,H24,H25,H26,H27,H28, MMM,NNN	1
35	PAFZZ	3110001089247	19207	900529	.BEARING,BALL,ANNULA..... UOC:AVY,A11,A13,A14,A24,A25,A26,A27, BVY,B17,B18,B24,B25,C17,HVY,H11,H13, H14,H17,H18,H21,H24,H25,H26,H27,H28, MMM,NNN	1
36	PAFZZ	6110014345562	27647	24800	PROTECTOR,THERMAL-O..... UOC:AVY,A11,A13,A14,A24,A25,A26,A27, BVY,B17,B18,B24,B25,C17,HVY,H11,H13, H14,H17,H18,H21,H24,H25,H26,H27,H28, MMM,NNN	1
37	PAFZZ	5935014315656	27647	31597	CONNECTOR,RECEPTACL..... UOC:AVY,A11,A13,A14,A24,A25,A26,A27, BVY,B17,B18,B24,B25,C17,HVY,H11,H13, H14,H17,H18,H21,H24,H25,H26,H27,H28, MMM,NNN	1
38	PAFZZ	5945014315195	27647	31604	SOLENOID ASSEMBLY 24 VDC..... UOC:AVY,A11,A13,A14,A24,A25,A26,A27, BVY,B17,B18,B24,B25,C17,HVY,H11,H13, H14,H17,H18,H21,H24,H25,H26,H27,H28, MMM,NNN	1
39	PAFZZ	4010014264536	27647	27569	WIRE ROPE ASSEMBLY, 3/8" EIPS X UOC:AVY,A11,A13,A14,A24,A25,A26,A27, BVY,B17,B18,B24,B25,C17,HVY,H11,H13, H14,H17,H18,H21,H24,H25,H26,H27,H28, MMM,NNN	1
40	PAFZZ	4030012560471	75535	G-408-3/8	THIMBLE,ROPE..... UOC:AVY,A11,A13,A14,A24,A25,A26,A27, BVY,B17,B18,B24,B25,C17,HVY,H11,H13, H14,H17,H18,H21,H24,H25,H26,H27,H28, MMM,NNN	1
41	PAFZZ	4030014264537	27647	29519	HOOK,HOIST W/CLEVIS AND COTTER PINS UOC:AVY,A11,A13,A14,A24,A25,A26,A27, BVY,B17,B18,B24,B25,C17,HVY,H11,H13, H14,H17,H18,H21,H24,H25,H26,H27,H28, MMM,NNN	1
42	PAFZZ	5305012102309	27647	8548	SCREW,TAPPING 10-24 X 3/8..... UOC:AVY,A11,A13,A14,A24,A25,A26,A27, BVY,B17,B18,B24,B25,C17,HVY,H11,H13,	3



SECTION II			TM9-2320-280-24P			
(1)	(2)	(3)	(4)	(5)	(6)	(7)
ITEM	SMR			PART		
NO	CODE	NSN	CAGEC	NUMBER	DESCRIPTION AND USABLE ON CODES(UOC)	QTY
43	PAFZA	5340014300037	27647	31585	H14, H17, H18, H21, H24, H25, H26, H27, H28, MMM, NNN COVER, PROTECTIVE, DU.....	1
					UOC:AVY, A11, A13, A14, A24, A25, A26, A27, BVY, B17, B18, B24, B25, C17, HVY, H11, H13, H14, H17, H18, H21, H24, H25, H26, H27, H28, MMM, NNN	
44	PAOZZ		27647	31293	PLATE, CONNECTOR.....	1
					UOC:AVY, A11, A13, A14, A24, A25, A26, A27, BVY, B17, B18, B24, B25, C17, HVY, H11, H13, H14, H17, H18, H21, H24, H25, H26, H27, H28, MMM, NNN	
45	PAOZZ	5935014605508	71468	CA121003-3	COVER, ELECTRICAL CO.....	1
					UOC:AVY, A11, A13, A14, A24, A25, A26, A27, BVY, B17, B18, B24, B25, C17, HVY, H11, H13, H14, H17, H18, H21, H24, H25, H26, H27, H28, MMM, NNN	
46	PAFZZ	5305014286635	27647	31625	SCREW, MACHINE M4 X 10.....	4
					UOC:AVY, A11, A13, A14, A24, A25, A26, A27, BVY, B17, B18, B24, B25, C17, HVY, H11, H13, H14, H17, H18, H21, H24, H25, H26, H27, H28, MMM, NNN	
47	PAFZZ	6105014341729	27647	32235	MOTOR, DIRECT CURREN 24 VDC.....	1
					UOC:AVY, A11, A13, A14, A24, A25, A26, A27, BVY, B17, B18, B24, B25, C17, HVY, H11, H13, H14, H17, H18, H21, H24, H25, H26, H27, H28, MMM, NNN	

END OF FIGURE

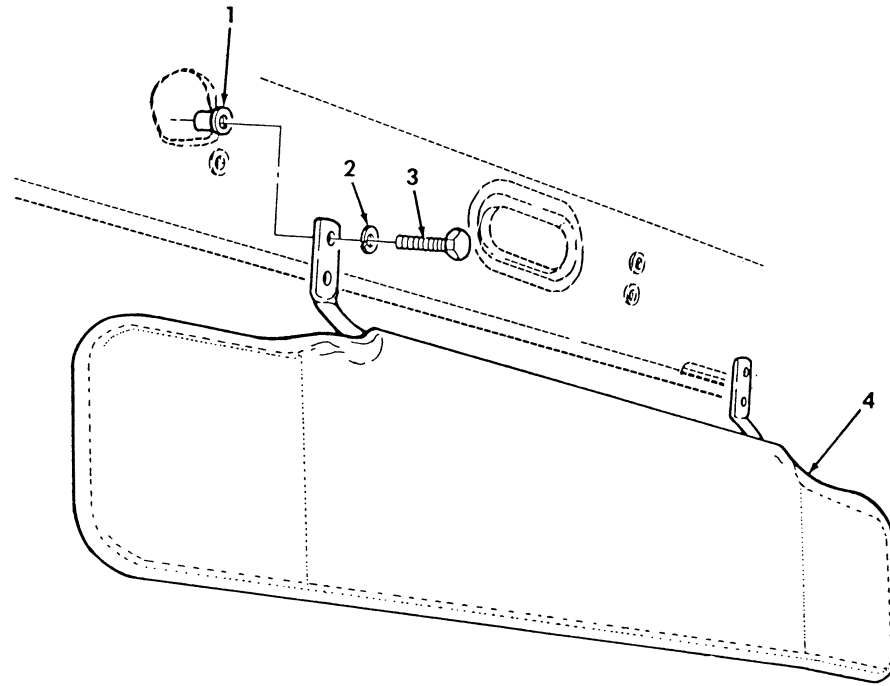

Figure 459. Modification Kit, Sun Visor.

SECTION II			TM9-2320-280-24P			
(1)	(2)	(3)	(4)	(5)	(6)	(7)
ITEM NO	SMR CODE	NSN	CAGEC	PART NUMBER	DESCRIPTION AND USABLE ON CODES(UC)	QTY
GROUP 3307 SPECIAL PURPOSE KITS						
FIG. 459 MODIFICATION KIT,SUN VISOR						
1	PAOZZ	5310014113422	78276	ALS4-420-165	NUT,PLAIN,BLIND RIV 1/4-20 PART OF KIT P/N 57K3209..... UOC:AVY,A11,A13,A14,A15,A20,A24,A25,A26,A27,B16,B17,B18,HVY,H13,H14,H15,H16,H17,H18,H20,H21,H24,H25,H26,H27,H28	8
2	PAOZZ	5310006379541	96906	MS35338-46	WASHER,LOCK 1/4 PART OF KIT P/N 57K3209..... UOC:AVY,A11,A13,A14,A15,A20,A24,A25,A26,A27,B16,B17,B18,HVY,H13,H14,H15,H16,H17,H18,H20,H21,H24,H25,H26,H27,H28	8
3	PAOZZ	5305002253843	80204	B1821BH025C100N	SCREW,CAP,HEXAGON H 1/4-20 PART OF KIT P/N 57K3209..... UOC:AVY,A11,A13,A14,A15,A20,A24,A25,A26,A27,B16,B17,B18,HVY,H13,H14,H15,H16,H17,H18,H20,H21,H24,H25,H26,H27,H28	8
4	PAOZZ	2540014108793	34623	12446819	VISOR,SUN,VEHICLE PART OF KIT P/N 57K3209..... UOC:AVY,A11,A13,A14,A15,A20,A24,A25,A26,A27,B16,B17,B18,HVY,H13,H14,H15,H16,H17,H18,H20,H21,H24,H25,H26,H27,H28	2
KIT	PDOZZ	2540014319182	19207	57K3209	VISOR,SUN,VEHICLE..... NUT,PLAIN,BLIND RIV( 8) 459-1 SCREW,CAP,HEXAGON H( 8) 459-3 VISOR,SUN,VEHICLE ( 2) 459-4 WASHER,LOCK ( 8) 459-2	1

END OF FIGURE

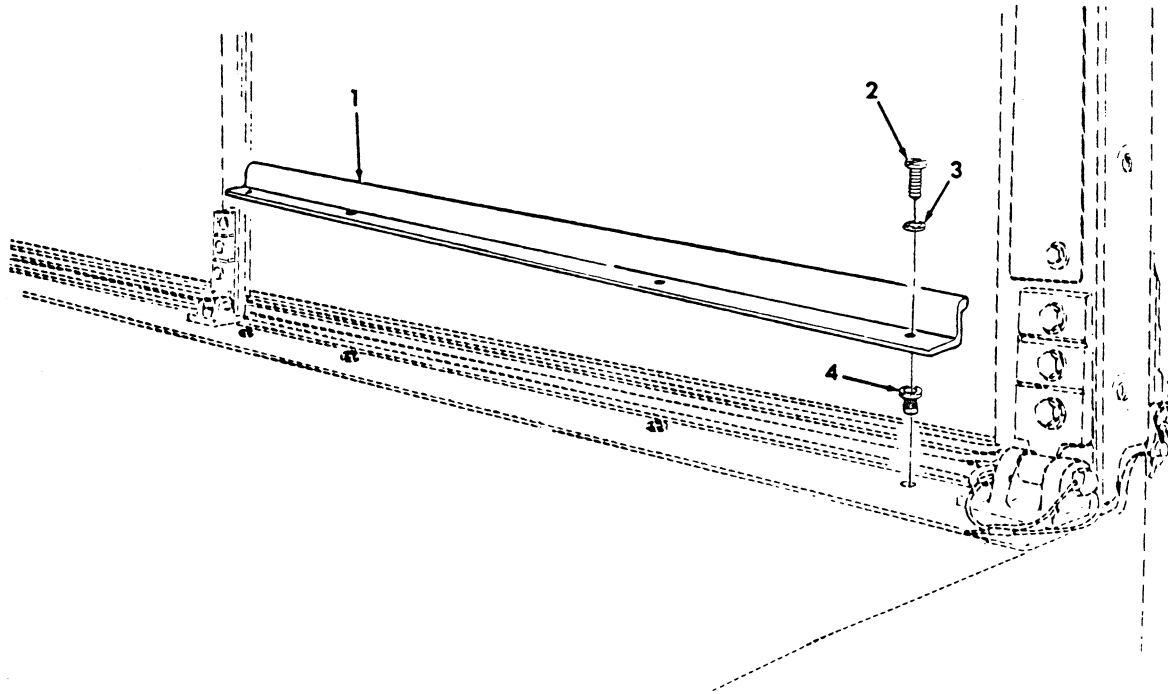

Figure 460. Modification Kit, Windshield Retainer.

SECTION II			TM9-2320-280-24P			
(1)	(2)	(3)	(4)	(5)	(6)	(7)
ITEM	SMR			PART		
NO	CODE	NSN	CAGEC	NUMBER	DESCRIPTION AND USABLE ON CODES(UOC)	QTY
GROUP 3307 SPECIAL PURPOSE KITS						
FIG. 460 MODIFICATION KIT, WINDSHIELD RETAINER						
1	PAOZZ	2510014110652	34623	12447029	FRAME,WINDOW,VEHICU PART OF KIT P/N 57K3206..... UOC:AVY,A11,A13,A14,A15,A20,A24,A25,A26,A27,B16,B17,B18,HVY,H11,H13,H14,H15,H16,H17,H18,H20,H21,H24,H25,H26,H27,H28,MMM	2
2	PAOZZ	5305002400194	96906	MS51849-76	SCREW,MACHINE #10-24 X 3/4 PART OF KIT P/N 57K3206..... UOC:AVY,A11,A13,A14,A15,A20,A24,A25,A26,A27,B16,B17,B18,HVY,H11,H13,H14,H15,H16,H17,H18,H20,H21,H24,H25,H26,H27,H28,MMM	8
3	PAOZZ	5310000453296	96906	MS35338-43	WASHER,LOCK PART OF KIT P/N 57K3206. UOC:AVY,A11,A13,A14,A15,A20,A24,A25,A26,A27,B16,B17,B18,HVY,H11,H13,H14,H15,H16,H17,H18,H20,H21,H24,H25,H26,H27,H28,MMM	8
4	PAOZZ	5325014110066	78276	ALS4-1024-130	INSERT,SCREW THREAD PART OF KIT P/N 57K3206..... UOC:AVY,A11,A13,A14,A15,A20,A24,A25,A26,A27,B16,B17,B18,HVY,H11,H13,H14,H15,H16,H17,H18,H20,H21,H24,H25,H26,H27,H28,MMM	8
KIT	PDOZZ	2510014311339	19207	57K3206	PARTS KIT,WINDSHIEL..... UOC:AVY,A11,A13,A14,A15,A20,A24,A25,A26,A27,B16,B17,B18,HVY,H11,H13,H14,H15,H16,H17,H18,H20,H21,H24,H25,H26,H27,H28,MMM	1
					FRAME,WINDOW,VEHICU( 2) 460-1	
					INSERT,SCREW THREAD( 8) 460-4	
					SCREW,MACHINE ( 8) 460-2	
					WASHER,LOCK ( 8) 460-3	

END OF FIGURE

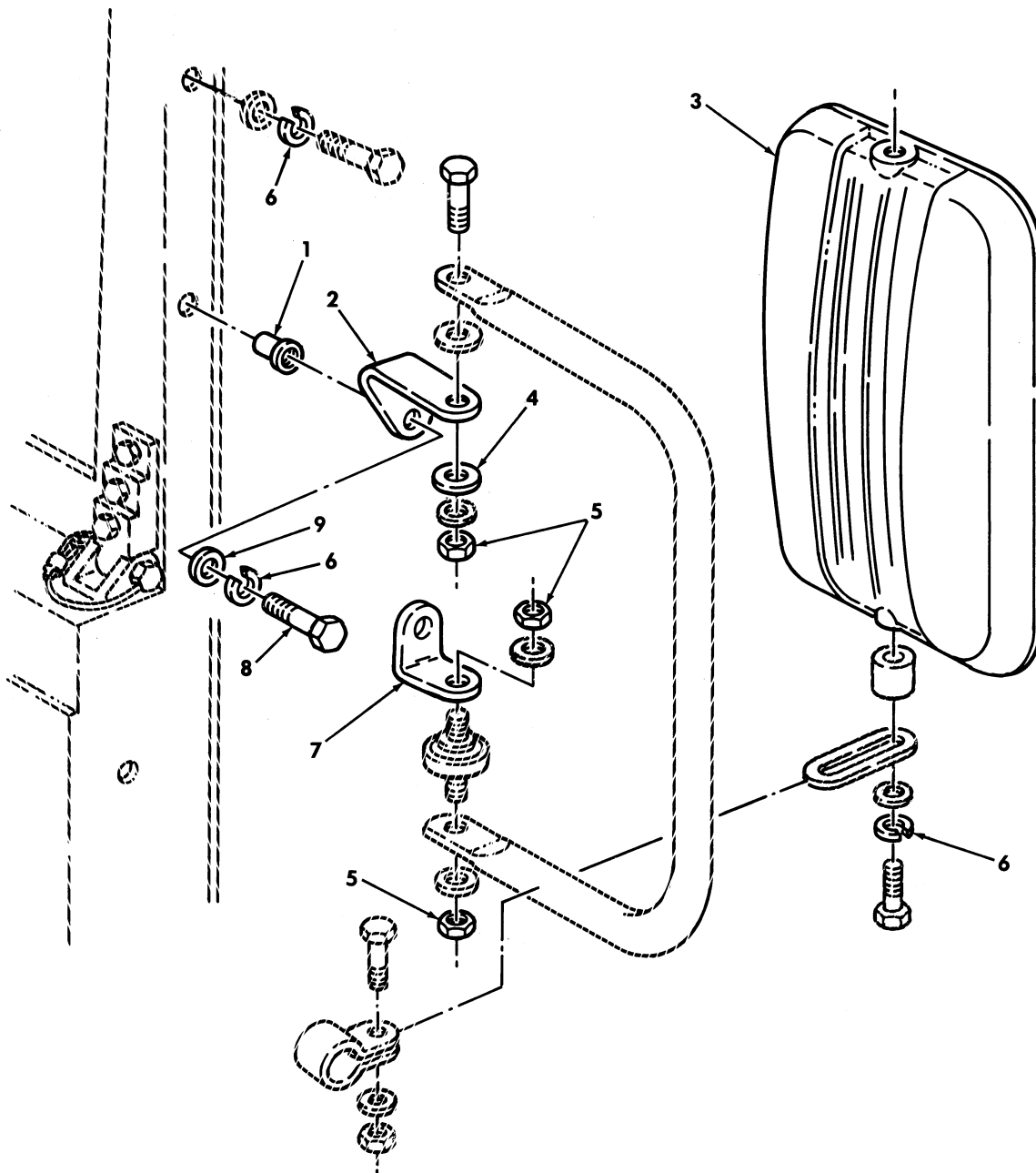

Figure 461. Left Rearview Mirror Relocation Kit.

SECTION II			TM9-2320-280-24P			
(1)	(2)	(3)	(4)	(5)	(6)	(7)
ITEM	SMR			PART		
NO	CODE	NSN	CAGEC	NUMBER	DESCRIPTION AND USABLE ON CODES(UOC)	QTY
GROUP 3307 SPECIAL PURPOSE KITS						
FIG. 461 LEFT REARVIEW MIRROR RELOCATION KIT						
1	PAOZZ	5310014133276	78276	ALS4-518-150	NUT,PLAIN,BLIND RIV PART OF KIT P/N 57K3213..... UOC:AVY,A11,A13,A14,A15,A20,A24,A25, A26,A27,B16,B17,B18,HVY,H11,H13,H14, H15,H16,H17,H18,H20,H21,H24,H25,H26, H27,H28,MMM	2
2	PAOZZ	5340014086456	19207	12343062	BRACKET,ANGLE PART OF KIT P/N 57K3213..... UOC:AVY,A11,A13,A14,A15,A20,A24,A25, A26,A27,B16,B17,B18,HVY,H11,H13,H14, H15,H16,H17,H18,H20,H21,H24,H25,H26, H27,H28,MMM	1
3	PAOZZ	2540014108794	70082	1351	MIRROR HEAD,VEHICUL PART OF KIT P/N 57K3213..... UOC:AVY,A11,A13,A14,A15,A20,A24,A25, A26,A27,B16,B17,B18,HVY,H11,H13,H14, H15,H16,H17,H18,H20,H21,H24,H25,H26, H27,H28,MMM	1
4	PAOZZ	5310013133562	96906	MS51859-20	WASHER,FLAT PART OF KIT P/N 57K3213. UOC:AVY,A11,A13,A14,A15,A20,A24,A25, A26,A27,B16,B17,B18,HVY,H11,H13,H14, H15,H16,H17,H18,H20,H21,H24,H25,H26, H27,H28,MMM	2
5	PAOZZ	5310012490904	81349	M45913/3-6CG8P	NUT,SELF-LOCKING,HE PART OF KIT P/N 57K3213..... UOC:AVY,A11,A13,A14,A15,A20,A24,A25, A26,A27,B16,B17,B18,HVY,H11,H13,H14, H15,H16,H17,H18,H20,H21,H24,H25,H26, H27,H28,MMM	3
6	PAOZZ	5310004079566	96906	MS35338-45	WASHER,LOCK PART OF KIT P/N 57K3213. UOC:AVY,A11,A13,A14,A15,A20,A24,A25, A26,A27,B16,B17,B18,HVY,H11,H13,H14, H15,H16,H17,H18,H20,H21,H24,H25,H26, H27,H28,MMM	6
7	PAOZZ	5340014086460	19207	12343063	BRACKET,ANGLE PART OF KIT P/N 57K3213..... UOC:AVY,A11,A13,A14,A15,A20,A24,A25, A26,A27,B16,B17,B18,HVY,H11,H13,H14, H15,H16,H17,H18,H20,H21,H24,H25,H26, H27,H28,MMM	1
8	PAOZZ	5306002264829	80204	B1821BH031C125N	BOLT,MACHINE PART OF KIT P/N 57K3213 UOC:AVY,A11,A13,A14,A15,A20,A24,A25, A26,A27,B16,B17,B18,HVY,H11,H13,H14, H15,H16,H17,H18,H20,H21,H24,H25,H26, H27,H28,MMM	2
9	PAOZZ	5310000806004	96906	MS27183-14	WASHER,FLAT PART OF KIT P/N 57K3213. UOC:AVY,A11,A13,A14,A15,A20,A24,A25, A26,A27,B16,B17,B18,HVY,H11,H13,H14,	2

SECTION II			TM9-2320-280-24P			
(1)	(2)	(3)	(4)	(5)	(6)	(7)
ITEM	SMR			PART		
NO	CODE	NSN	CAGEC	NUMBER	DESCRIPTION AND USABLE ON CODES(UOC)	QTY
KIT	PDOZZ	2540014247363	19207	57K3213	H15,H16,H17,H18,H20,H21,H24,H25,H26, H27,H28,MMM PARTS KIT,MIRROR AS..... UOC:AVY,A11,A13,A14,A15,A20,A24,A25, A26,A27,B16,B17,B18,HVY,H11,H13,H14, H15,H16,H17,H18,H20,H21,H24,H25,H26, H27,H28,MMM BOLT,MACHINE ( 2) 461-8 BRACKET,ANGLE ( 1) 461-2 BRACKET,ANGLE ( 1) 461-7 MIRROR HEAD,VEHICUL( 1) 461-3 NUT,PLAIN,BLIND RIV( 2) 461-1 NUT,SELF-LOCKING,HE( 3) 461-5 WASHER,FLAT ( 2) 461-4 WASHER,FLAT ( 2) 461-9 WASHER,LOCK ( 6) 461-6	1

END OF FIGURE



**USE WITH A2 VEHICLES**

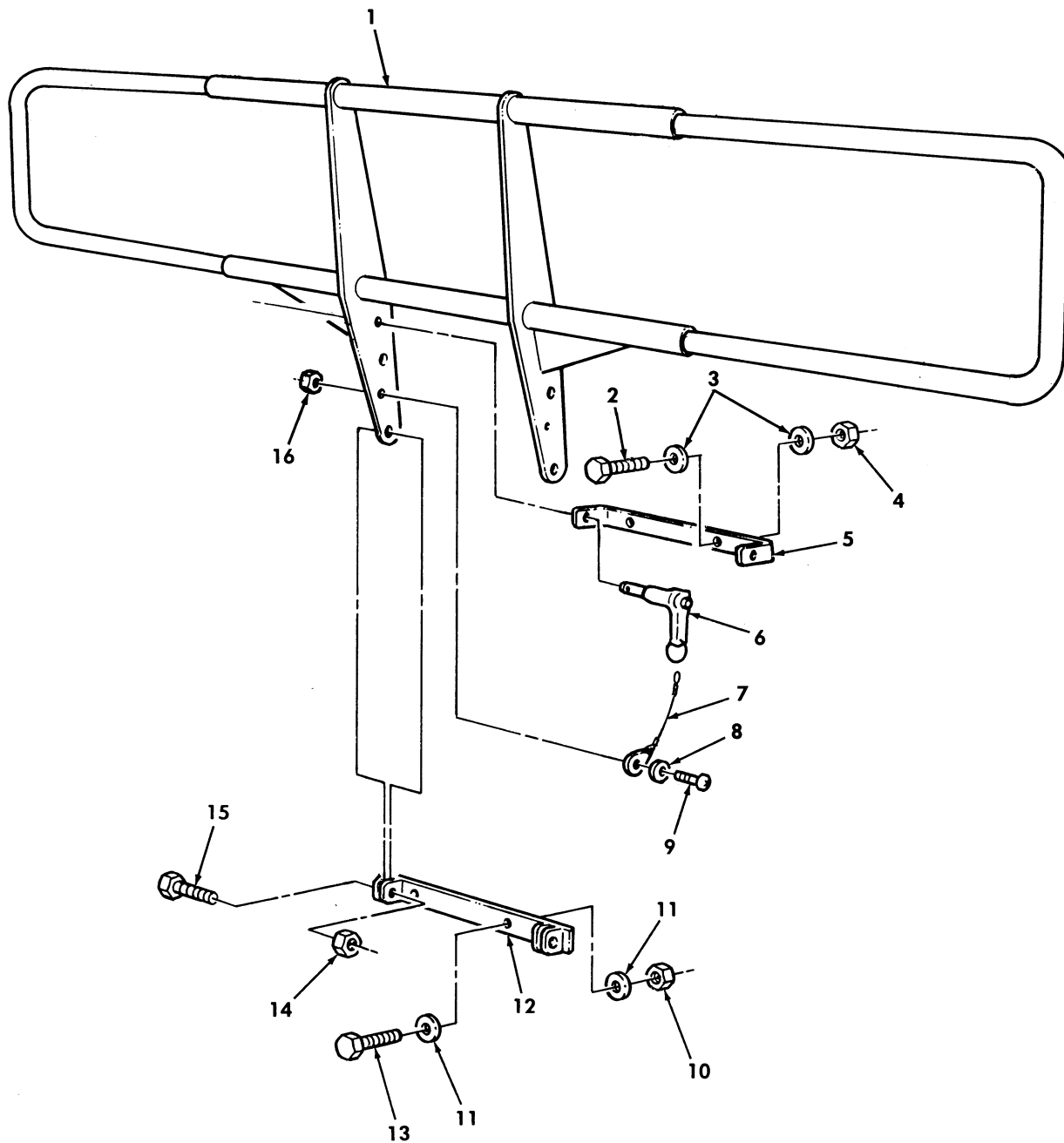

*Figure 462. Brushguard Kit.*

SECTION II			TM9-2320-280-24P			
(1)	(2)	(3)	(4)	(5)	(6)	(7)
ITEM	SMR			PART		
NO	CODE	NSN	CAGEC	NUMBER	DESCRIPTION AND USABLE ON CODES(UC)	QTY
GROUP 3307 SPECIAL PURPOSE KITS						
FIG. 462 BRUSHGUARD KIT						
1	PAOZZ	2540014666114	34623	12460550	GUARD,BRUSH,VEHICUL PART OF KIT P/N 57K3490.....	1
					UOC:BVY,B15,B20,B24,B25,C17,NNN	
2	PAOZZ	5305000680511	80204	B1821BH038C125N	SCREW,CAP,HEXAGON H 7/16-14 X 2.00 PART OF KIT P/N 57K3490.....	2
					UOC:BVY,B15,B20,B24,B25,C17,NNN	
3	PAOZZ	5310014124013	24617	2436163	WASHER,FLAT 3/8 PART OF KIT P/N 57K3490.....	4
					UOC:BVY,B15,B20,B24,B25,C17,NNN	
4	PAOZZ	5310004582382	24617	9418969	NUT,SELF-LOCKING,HE 3/8-16 PART OF KIT P/N 57K3490.....	2
					UOC:BVY,B15,B20,B24,B25,C17,NNN	
5	PAOZA	5340014661978	19207	12460280	BRACKET,MOUNTING PART OF KIT P/N 57K3490.....	1
					UOC:BVY,B15,B20,B24,B25,C17,NNN	
6	PAOZZ	5315014731590	80205	MS17986C1009	PIN,QUICK RELEASE PART OF KIT P/N 57K3490.....	2
					UOC:BVY,B15,B20,B24,B25,C17,NNN	
7	PAOZZ	4010014660849	19207	12342287	WIRE ROPE ASSEMBLY, PART OF KIT P/N 57K3490.....	2
					UOC:BVY,B15,B20,B24,B25,C17,NNN	
8	PAOZZ	5310013611163	24617	9417373	WASHER,FLAT #10 PART OF KIT P/N 57K3490.....	2
					UOC:BVY,B15,B20,B24,B25,C17,NNN	
9	PAOZZ	5305011858647	7X677	160057	SCREW,MACHINE #10-32 X 3/4 PART OF KIT P/N 57K3490.....	2
					UOC:BVY,B15,B20,B24,B25,C17,NNN	
10	PAOZZ	5310014664852	24617	9419477	NUT,SELF-LOCKING,HE 7/16-14 W/O WINCH PART OF KIT P/N 57K3490.....	2
					UOC:BVY,B15,B20,B24,B25,C17,NNN	
11	PAOZZ	5310008094085	24617	9420022	WASHER,FLAT 7/16 PART OF KIT P/N 57K3490.....	4
					UOC:BVY,B15,B20,B24,B25,C17,NNN	
12	PAOZZ	2590014665095	19207	12460279	BRACKET,VEHICULAR C PART OF KIT P/N 57K3490.....	1
					UOC:BVY,B15,B20,B24,B25,C17,NNN	
13	PAOZZ	5305000712057	80204	B1821BH044C200N	SCREW,CAP,HEXAGON H PART OF KIT P/N 57K3490.....	2
					UOC:BVY,B15,B20,B24,B25,C17,NNN	
14	PAOZZ	5310014090897	24617	9419482	NUT,SELF-LOCKING,HE PART OF KIT P/N 57K3490.....	2
					UOC:BVY,B15,B20,B24,B25,C17,NNN	
15	PAOZZ	5305007247222	80204	B1821BH063C200N	SCREW,CAP,HEXAGON H 5/8-11 X 2.00 PART OF KIT P/N 57K3490.....	2
					UOC:BVY,B15,B20,B24,B25,C17,NNN	
16	PAOZZ	5310001249265	72582	271169	NUT,PLAIN,ASSEMBLED #10-32 PART OF KIT P/N 57K3490.....	2
					UOC:BVY,B15,B20,B24,B25,C17,NNN	
KIT	PDOZZ	2510014617075	19207	57K3490	KIT,BRUSHGUARD.....	1

SECTION II			TM9-2320-280-24P			
(1)	(2)	(3)	(4)	(5)	(6)	(7)
ITEM	SMR			PART		
NO	CODE	NSN	CAGEC	NUMBER	DESCRIPTION AND USABLE ON CODES(UC)	QTY

UC:BVY,B15,B20,B24,B25,C17,NNN

					BRACKET,VEHICULAR C	( 1) 462-12
					BRACKET,MOUNTING	( 1) 462-5
					GUARD,BRUSH,VEHICUL	( 1) 462-1
					NUT,PLAIN,ASSEMBLED	( 2) 462-16
					NUT,SELF-LOCKING,HE	( 2) 462-4
					NUT,SELF-LOCKING,HE	( 2) 462-10
					NUT,SELF-LOCKING,HE	( 2) 462-14
					PIN,QUICK RELEASE	( 2) 462-6
					SCREW,CAP,HEXAGON H	( 2) 462-2
					SCREW,CAP,HEXAGON H	( 2) 462-13
					SCREW,CAP,HEXAGON H	( 2) 462-15
					SCREW,MACHINE	( 2) 462-9
					WASHER,FLAT	( 4) 462-3
					WASHER,FLAT	( 4) 462-11
					WASHER,FLAT	( 2) 462-8
					WIRE ROPE ASSEMBLY,	( 2) 462-7

END OF FIGURE

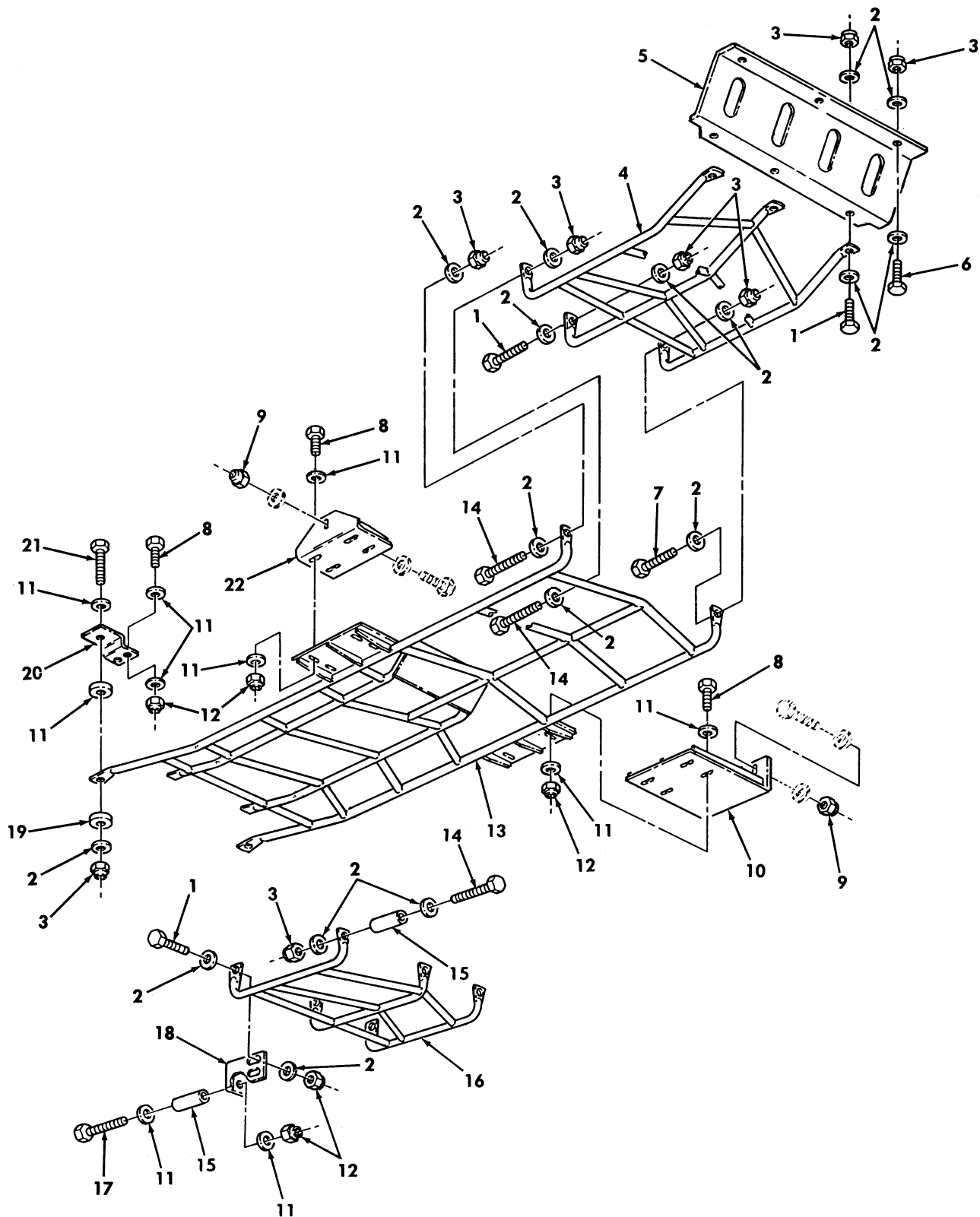

Figure 463. Underbody Protection Kit With and Without Winch.

SECTION II			TM9-2320-280-24P			
(1)	(2)	(3)	(4)	(5)	(6)	(7)
ITEM	SMR			PART		
NO	CODE	NSN	CAGEC	NUMBER	DESCRIPTION AND USABLE ON CODES(UC)	QTY
GROUP 3307 SPECIAL PURPOSE KITS						
FIG. 463 UNDERBODY PROTECTION KIT WITH AND WITHOUT WINCH						
1	PAOZZ	5305005432419	80204	B1821BH038C113N	SCREW,CAP,HEXAGON H PART OF KIT P/N 57K3492 PART OF KIT P/N 57K3495.....	7
					UOC:BVY,B15,B20,B24,B25,C17,NNN	
2	PAOZZ	5310014124013	24617	2436163	WASHER,FLAT W/WINCH PART OF KIT P/N 57K3492.....	34
					UOC:BVY,B24,B25,C17,NNN	
2	PAOZZ	5310014124013	24617	2436163	WASHER,FLAT W/O WINCH PART OF KIT P/N 57K3495.....	36
					UOC:BVY,B15,B20,B24,B25,C17,NNN	
3	PAOZZ	5310009359021	96906	MS51943-35	NUT,SELF-LOCKING,HE W/WINCH PART OF KIT PART OF KIT P/N 57K3492.....	17
					UOC:BVY,B24,B25,C17,NNN	
3	PAOZZ	5310009359021	96906	MS51943-35	NUT,SELF-LOCKING,HE W/O WINCH PART OF KIT P/N 57K3495.....	18
					UOC:BVY,B15,B20,B24,B25,C17,NNN	
4	PAOZZ	2540014663849	19207	12460415	GUARD,BRUSH,VEHICUL PART OF KIT P/N 57K3492 PART OF KIT P/N 57K3495.....	1
					UOC:BVY,B15,B20,B24,B25,C17,NNN	
5	PAOZZ	2590014657756	19207	12447163-2	PLATE ASSEMBLY SKID W/WINCH PART OF KIT P/N 57K3492.....	1
					UOC:BVY,B24,B25,C17,NNN	
5	PAOZZ	5340014779397	19207	12460414	BRACKET,MULTIPLE AN W/O WINCH PART OF KIT P/N 57K3495.....	1
					UOC:BVY,B15,B20,B24,B25,C17,NNN	
6	PAOZZ	5305000680510	80204	B1821BH038C100N	SCREW,CAP,HEXAGON H PART OF KIT P/N 57K3495.....	3
					UOC:BVY,B15,B20,B24,B25,C17,NNN	
6	PAOZZ	5305000680510	80204	B1821BH038C100N	SCREW,CAP,HEXAGON H PART OF KIT P/N 57K3492.....	2
					UOC:BVY,B15,B20,B24,B25,C17,NNN	
7	PAOZZ	5305011983440	7X677	9430724	SCREW,CAP,HEXAGON H PART OF KIT P/N 57K3492 PART OF KIT P/N 57K3495.....	1
					UOC:BVY,B15,B20,B24,B25,C17,NNN	
8	PAOZZ	5306011300457	24617	9430677	BOLT,MACHINE PART OF KIT P/N 57K3492 PART OF KIT P/N 57K3495.....	12
					UOC:BVY,B15,B20,B24,B25,C17,NNN	
9	PAOZZ	5310004883889	96906	MS51943-39	NUT,SELF-LOCKING,HE PART OF KIT P/N 57K3492 PART OF KIT P/N 57K3495.....	4
					UOC:BVY,B15,B20,B24,B25,C17,NNN	
10	PAOZZ	5340014661982	19207	12447146	BRACKET,MOUNTING L.H.PART OF KIT P/N 57K3492 PART OF KIT P/N 57K3495.....	1
					UOC:BVY,B15,B20,B24,B25,C17,NNN	
11	PAOZZ	5310011191024	24617	2436162	WASHER,FLAT PART OF KIT P/N 57K3492 PART OF KIT P/N 57K3495.....	36
					UOC:BVY,B15,B20,B24,B25,C17,NNN	
12	PAOZZ	5310008140673	96906	MS51943-33	NUT,SELF-LOCKING,HE PART OF KIT P/N 57K3492 PART OF KIT P/N 57K3495.....	18
					UOC:BVY,B15,B20,B24,B25,C17,NNN	

SECTION II			TM9-2320-280-24P			
(1)	(2)	(3)	(4)	(5)	(6)	(7)
ITEM	SMR			PART		
NO	CODE	NSN	CAGEC	NUMBER	DESCRIPTION AND USABLE ON CODES(UOC)	QTY
13	PAOZZ	2540014659030	19207	12447143	SHIELD ASSEMBLY, DRI PART OF KIT P/N 57K3492 PART OF KIT P/N 57K3495..... UOC:BVY,B15,B20,B24,B25,C17,NNN	1
14	PAOZZ	5305011979417	7X677	9428795	SCREW,CAP,HEXAGON H PART OF KIT P/N 57K3492 PART OF KIT P/N 57K3495..... UOC:BVY,B15,B20,B24,B25,C17,NNN	5
15	PAOZZ	5365014660850	19207	12338186-69	SPACER,SLEEVE PART OF KIT P/N 57K3492 PART OF KIT P/N 57K3495..... UOC:BVY,B15,B20,B24,B25,C17,NNN	9
16	PAOZZ	2540014663770	19207	12447144	GUARD,BRUSH,VEHICUL PART OF KIT P/N 57K3492 PART OF KIT P/N 57K3495..... UOC:BVY,B15,B20,B24,B25,C17,NNN	1
17	PAOZZ	5305014599564	24617	453039	SCREW,CAP,HEXAGON H PART OF KIT P/N 57K3492 PART OF KIT P/N 57K3495..... UOC:BVY,B15,B20,B24,B25,C17,NNN	6
18	PAOZZ	5340014662425	19207	12447145	BRACKET,ANGLE PART OF KIT P/N 57K3492 PART OF KIT P/N 57K3495..... UOC:BVY,B15,B20,B24,B25,C17,NNN	3
19	PAOZZ	5310014659727	19207	12447149	WASHER,FLAT PART OF KIT P/N 57K3492 PART OF KIT P/N 57K3495..... UOC:BVY,B15,B20,B24,B25,C17,NNN	4
20	PAOZZ	5340014664086	19207	12447148	BRACKET,MULTIPLE AN PART OF KIT P/N 57K3492 PART OF KIT P/N 57K3495..... UOC:BVY,B15,B20,B24,B25,C17,NNN	2
21	PAOZZ	5305009640691	80204	B1821BH038C150N	SCREW,CAP,HEXAGON H PART OF KIT P/N 57K3492 PART OF KIT P/N 57K3495..... UOC:BVY,B15,B20,B24,B25,C17,NNN	2
22	PAOZZ	5340014748830	34623	5593495	BRACKET,MOUNTING R.H. PART OF KIT P/N 57K3492 PART OF KIT P/N 57K3495. UOC:BVY,B15,B20,B24,B25,C17,NNN	1

END OF FIGURE

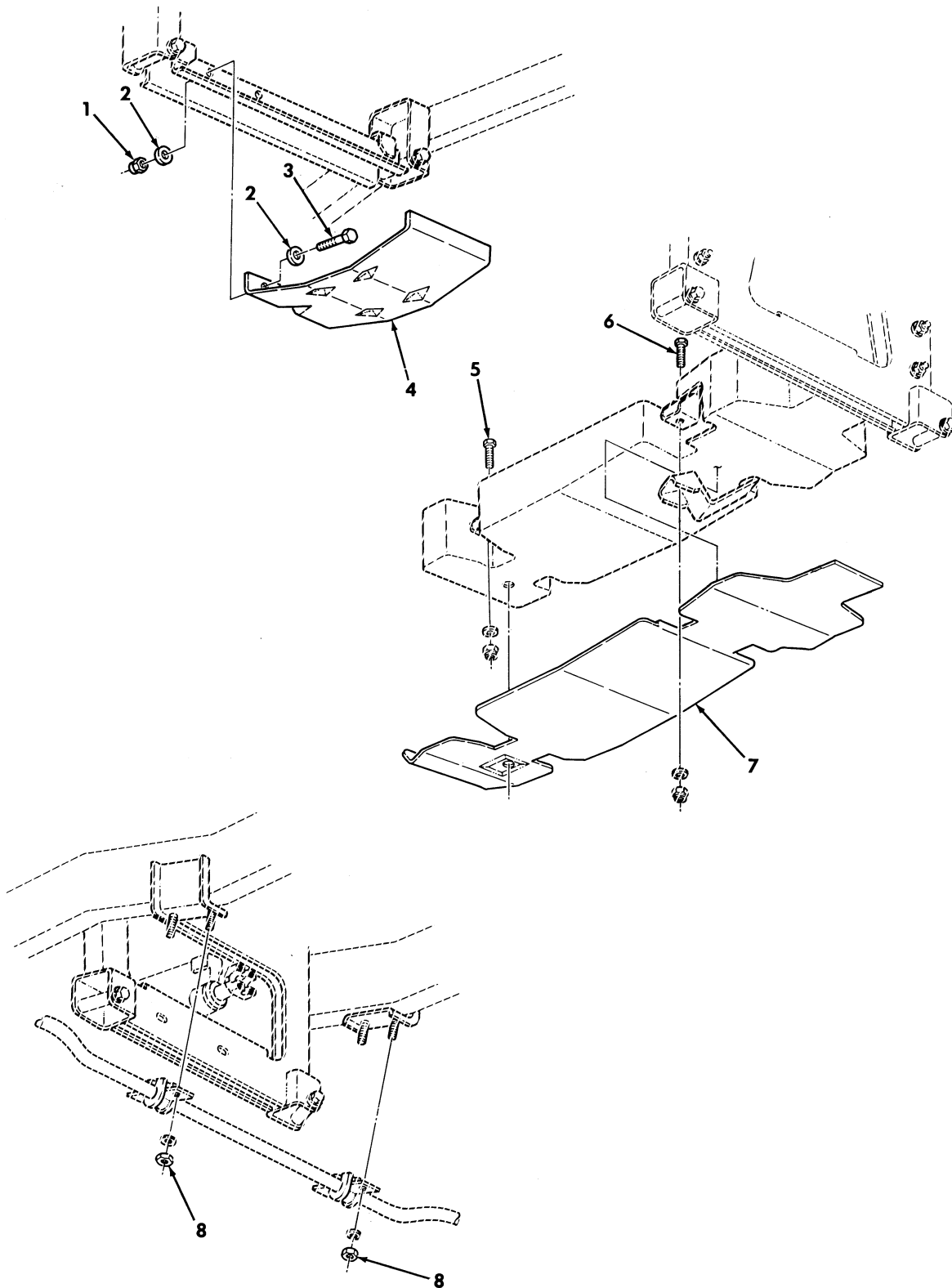

Figure 464. Underbody Protection Kit, Transfer Case, Fuel Tank Shields, and Sway Bar Link Nuts.

SECTION II			TM9-2320-280-24P			
(1)	(2)	(3)	(4)	(5)	(6)	(7)
ITEM NO	SMR CODE	NSN	CAGEC	PART NUMBER	DESCRIPTION AND USABLE ON CODES(UOC)	QTY
GROUP 3307 SPECIAL PURPOSE KITS						
FIG. 464 UNDERBODY PROTECTION KIT, TRANSFER CASE, FUEL TANK SHIELDS, AND SWAY BAR LINK NUTS						
1	PAOZZ	5310009359021	96906	MS51943-35	NUT, SELF-LOCKING, HE PART OF KIT P/N 57K3492, PART OF KIT P/N 57K3495.....	2
2	PAOZZ	5310014124013	24617	2436163	UOC: BVY, B15, B20, B24, B25, C17, NNN WASHER, FLAT PART OF KIT P/N 57K3492, PART OF KIT P/N 57K3495.....	4
3	PAOZZ	5305000680510	80204	B1821BH038C100N	SCREW, CAP, HEXAGON H PART OF KIT P/N 57K3492, PART OF KIT P/N 57K3495.....	2
4	PAOZZ	2590014663824	19207	12447151	UOC: BVY, B15, B20, B24, B25, C17, NNN SHIELD, TRANSFER CAS PART OF KIT P/N 57K3492, PART OF KIT P/N 57K3495.....	1
5	PAOZZ	5305014125995	19207	12460145-2	SCREW, CAP, HEXAGON H PART OF KIT P/N 57K3492, PART OF KIT P/N 57K3495.....	1
6	PAOZZ	5306014112338	19207	12460145-1	UOC: BVY, B15, B20, B24, B25, C17, NNN BOLT, MACHINE PART OF KIT P/N 57K3492 PART OF KIT P/N 57K3495.....	1
7	PAOZZ	2590014663866	19207	12447150	UOC: BVY, B15, B20, B24, B25, C17, NNN SHIELD, FUEL TANK PART OF KIT P/N 57K3492, PART OF KIT P/N 57K3495.....	1
8	PAOZZ	5310011504003	24617	9422299	UOC: BVY, B15, B20, B24, B25, C17, NNN NUT, SELF-LOCKING, HE PART OF KIT P/N 57K3492, PART OF KIT P/N 57K3495.....	4
KIT	PDOZZ	2540014678313	19207	57K3492	UOC: BVY, B15, B20, B24, B25, C17, NNN KIT WITH WINCH.....	1
					BOLT, MACHINE ( 12) 463-8	
					BOLT, MACHINE ( 1) 464-6	
					BRACKET, ANGLE ( 3) 463-18	
					BRACKET, MOUNTING ( 1) 463-10	
					BRACKET, MOUNTING ( 1) 463-22	
					BRACKET, MULTIPLE AN( 2) 463-20	
					GUARD, BRUSH, VEHICUL( 1) 463-4	
					GUARD, BRUSH, VEHICUL( 1) 463-16	
					NUT, SELF-LOCKING, HE( 17) 463-3	
					NUT, SELF-LOCKING, HE( 4) 463-9	
					NUT, SELF-LOCKING, HE( 18) 463-12	
					NUT, SELF-LOCKING, HE( 2) 464-1	
					NUT, SELF-LOCKING, HE( 4) 464-8	
					PLATE ASSEMBLY SKID( 1) 463-5	
					SCREW, CAP, HEXAGON H( 7) 463-1	
					SCREW, CAP, HEXAGON H( 2) 463-6	
					SCREW, CAP, HEXAGON H( 1) 463-7	
					SCREW, CAP, HEXAGON H( 5) 463-14	
					SCREW, CAP, HEXAGON H( 6) 463-17	
					SCREW, CAP, HEXAGON H( 2) 463-21	
					SCREW, CAP, HEXAGON H( 2) 464-3	



SECTION II			TM9-2320-280-24P			
(1)	(2)	(3)	(4)	(5)	(6)	(7)
ITEM	SMR			PART		
NO	CODE	NSN	CAGEC	NUMBER	DESCRIPTION AND USABLE ON	CODES (UOC) QTY
					SCREW,CAP,HEXAGON H(	1) 464-5
					SHIELD ASSEMBLY,DRI(	1) 463-13
					SHIELD,FUEL TANK (	1) 464-7
					SHIELD,TRANSFER CAS(	1) 464-4
					SPACER,SLEEVE (	9) 463-15
					WASHER,FLAT (	34) 463-2
					WASHER,FLAT (	36) 463-11
					WASHER,FLAT (	4) 463-19
					WASHER,FLAT (	4) 464-2
PDOZZ	2540014678341		19207	57K3495	KIT WITH OUT WINCH.....	1
					UOC:BVY,B15,B20,B24,B25,C17,NNN	
					BOLT,MACHINE (	12) 463-8
					BOLT,MACHINE (	1) 464-6
					BRACKET,ANGLE (	1) 463-18
					BRACKET,MOUNTING (	1) 463-10
					BRACKET,MOUNTING (	1) 463-22
					BRACKET,MULTIPLE AN(	1) 463-5
					BRACKET,MULTIPLE AN(	2) 463-20
					GUARD,BRUSH,VEHICUL(	1) 463-4
					GUARD,BRUSH,VEHICUL(	1) 463-16
					NUT,SELF-LOCKING,HE(	18) 463-3
					NUT,SELF-LOCKING,HE(	4) 463-9
					NUT,SELF-LOCKING,HE(	18) 463-12
					NUT,SELF-LOCKING,HE(	2) 464-1
					NUT,SELF-LOCKING,HE(	4) 464-8
					SCREW,CAP,HEXAGON H(	7) 463-1
					SCREW,CAP,HEXAGON H(	3) 463-6
					SCREW,CAP,HEXAGON H(	1) 463-7
					SCREW,CAP,HEXAGON H(	5) 463-14
					SCREW,CAP,HEXAGON H(	6) 463-17
					SCREW,CAP,HEXAGON H(	2) 463-21
					SCREW,CAP,HEXAGON H(	2) 464-3
					SCREW,CAP,HEXAGON H(	1) 464-5
					SHIELD ASSEMBLY,DRI(	1) 463-13
					SHIELD,FUEL TANK (	1) 464-7
					SHIELD,TRANSFER CAS(	1) 464-4
					SPACER,SLEEVE (	9) 463-15
					WASHER,FLAT (	36) 463-2
					WASHER,FLAT (	36) 463-11
					WASHER,FLAT (	4) 463-19
					WASHER,FLAT (	4) 464-2

END OF FIGURE

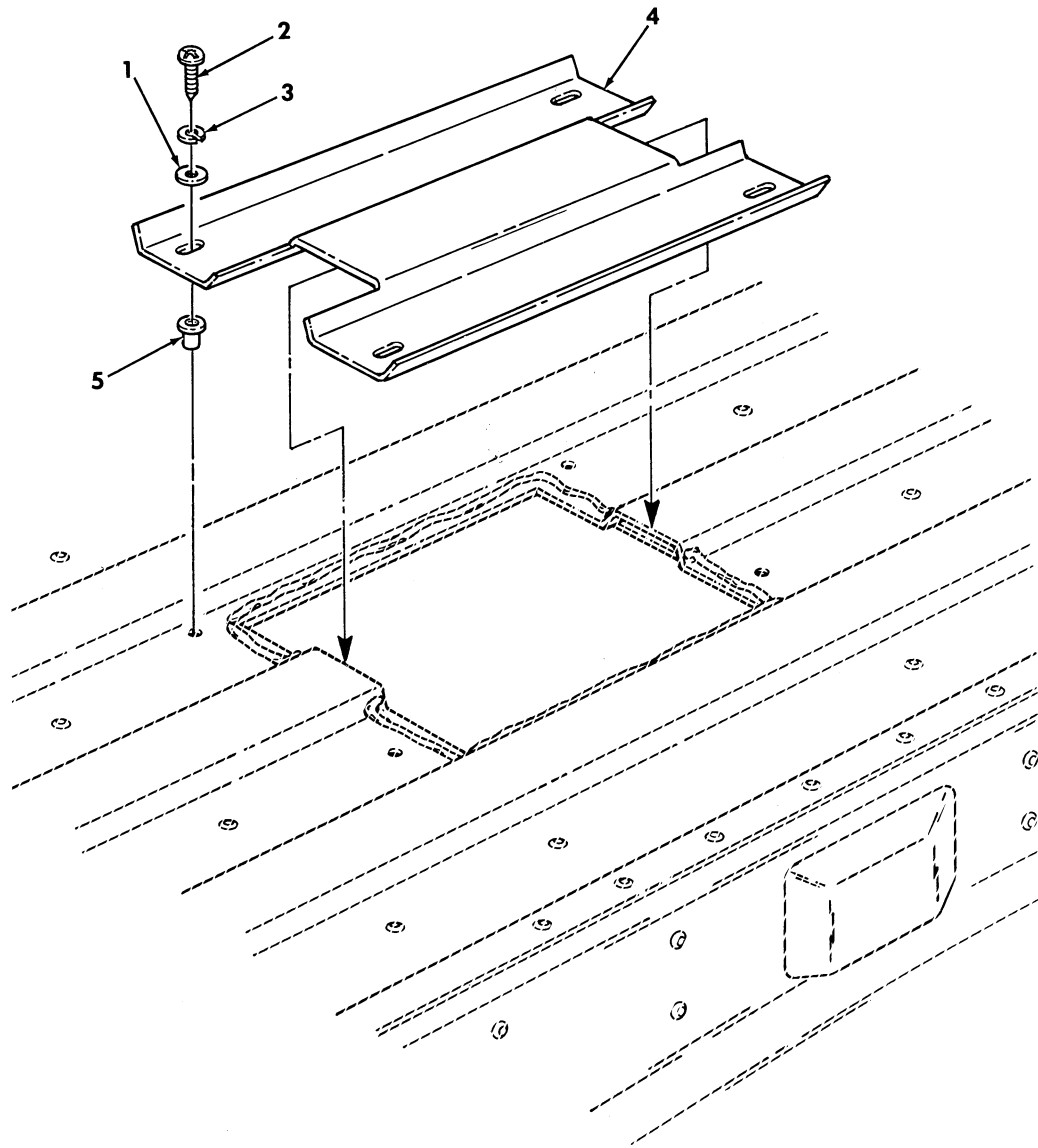

Figure 465. Cover, Access Cargo Floor Modification Kit.

SECTION II			TM9-2320-280-24P			
(1)	(2)	(3)	(4)	(5)	(6)	(7)
ITEM NO	SMR CODE	NSN	CAGEC	PART NUMBER	DESCRIPTION AND USABLE ON CODES(UOC)	QTY
GROUP 3307 SPECIAL PURPOSE KITS						
FIG. 465 COVER,ACCESS CARGO FLOOR MODIFICATION KIT						
1	PAOZZ	5310013611163	24617	9417373	WASHER,FLAT PART OF KIT P/N 57K3529. UOC:BVY,B15,B20,B24,B25,C17,NNN	4
2	PAOZZ	5305010831591	96906	MS51957-64B	SCREW,MACHINE PART OF KIT P/N 57K3529..... UOC:BVY,B15,B20,B24,B25,C17,NNN	4
3	PAOZZ	5310009222017	30379	120217	WASHER,LOCK PART OF KIT P/N 57K3529. UOC:BVY,B15,B20,B24,B25,C17,NNN	4
4	PAOZZ	5340014570804	19207	12460506	COVER,ACCESS PART OF KIT P/N 57K3529 UOC:BVY,B15,B20,B24,B25,C17,NNN	1
5	PAOZZ	5325014608350	78276	A1A1-1024-225	INSERT,SCREW THREAD PART OF KIT P/N 57K3529..... UOC:BVY,B15,B20,B24,B25,C17,NNN	4
KIT	PDOZZ	2510014547077	19207	57K3529	PARTS KIT,FLOOR VEH..... UOC:BVY,B15,B20,B24,B25,C17,NNN COVER,ACCESS ( 1) 465-4 INSERT,SCREW,THREAD( 4) 465-5 SCREW,MACHINE ( 4) 465-2 WASHER,FLAT ( 4) 465-1 WASHER,LOCK ( 4) 465-3	1

END OF FIGURE

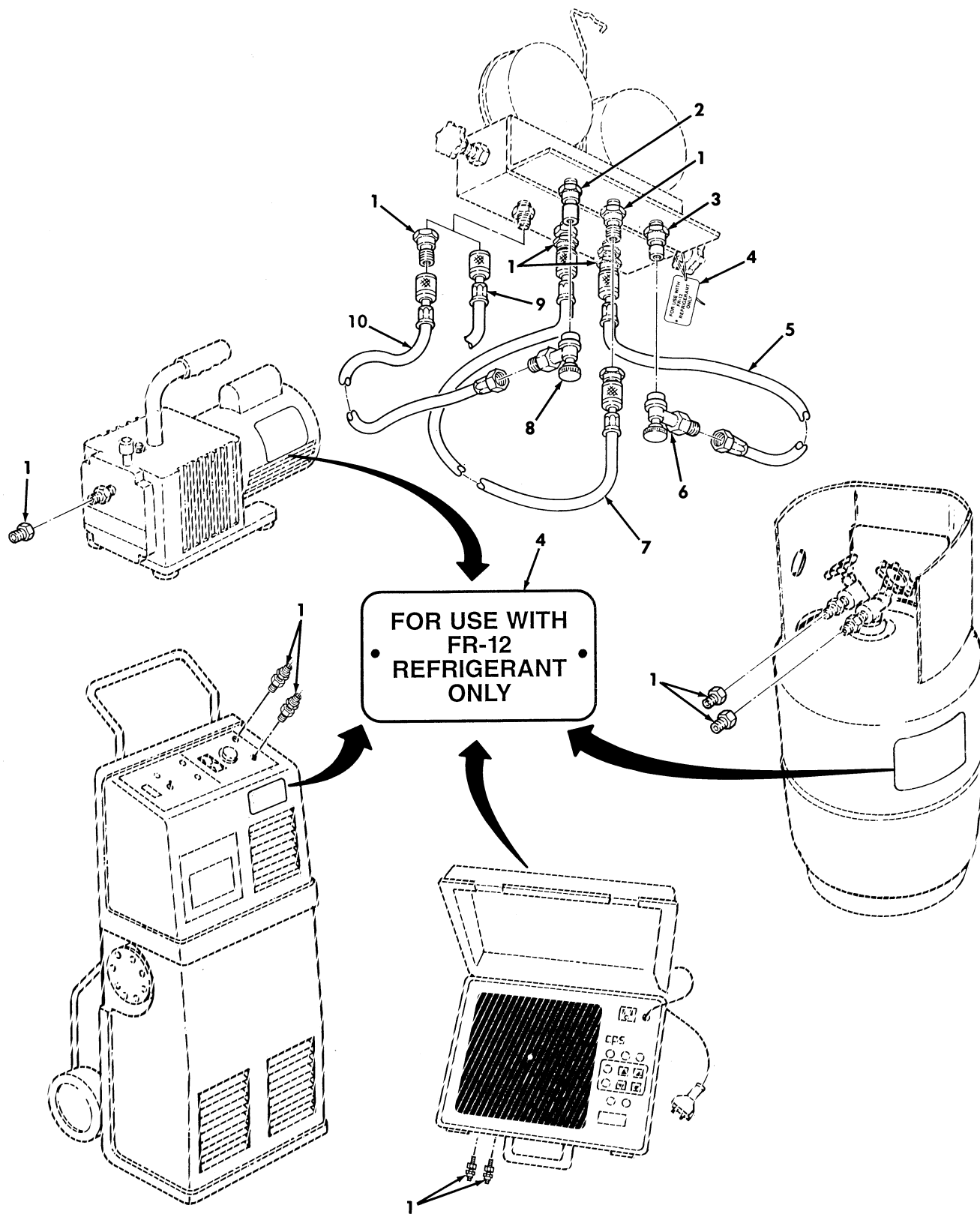

Figure 466. FR12 Refrigerant Parts Kit.

SECTION II			TM9-2320-280-24P			
(1)	(2)	(3)	(4)	(5)	(6)	(7)
ITEM	SMR			PART		
NO	CODE	NSN	CAGEC	NUMBER	DESCRIPTION AND USABLE ON CODES(UOC)	QTY
GROUP 3307 SPECIAL PURPOSE KITS						
FIG. 466 FR12 REFRIGERANT PARTS KIT						
1	PFOZZ	4730014551276	0ALB6	RC01A010-07-08	REDUCER,QUICK DISCO PART OF KIT P/N 57K3534.....	11
					UOC:A15,H15	
2	PFOZZ	4730014551259	0ALB6	RC01A009-07-04	COUPLING ASSEMBLY,Q PART OF KIT P/N 57K3534.....	1
					UOC:A15,H15	
3	PFOZZ	4730014551231	0ALB6	RC01A008-07-05	COUPLING ASSEMBLY,Q PART OF KIT P/N 57K3534.....	1
					UOC:A15,H15	
4	PAOZZ	7690014699591	19207	12469044	LABEL PART OF KIT P/N 57K3534.....	5
					UOC:A15,H15	
5	PFOZZ	4720014566674	01276	RE01-0002-0720	HOSE ASSEMBLY,NONME PART OF KIT P/N 57K3534.....	1
					UOC:A15,H15	
6	PFOZZ	4820014611703	01276	RC01C-008	VALVE,FLOW CONTROL PART OF KIT P/N 57K3534.....	1
					UOC:A15,H15	
7	PFOZZ		01276	RE01-0003-0720	HOSE ASSEMBLY PART OF KIT P/N 57K3534.....	1
					UOC:A15,H15	
8	PFOZZ	4820014555021	0ALB6	RC01C-009	VALVE,ANGLE PART OF KIT P/N 57K3534.	1
					UOC:A15,H15	
9	PFOZZ	4720014566729	01276	RE01-0003-0360	HOSE ASSEMBLY,NONME PART OF KIT P/N 57K3534.....	1
					UOC:A15,H15	
10	PFOZZ	4720014583326	01276	RE01-0001-0720	HOSE ASSEMBLY,NONME PART OF KIT P/N 57K3534.....	1
					UOC:A15,H15	
KIT	PAFZZ	4130014528773	19207	57K3534	PARTS KIT,AIR CONDI.....	1
					UOC:A15,H15	
					COUPLING ASSEMBLY,Q( 1) 466-2	
					COUPLING ASSEMBLY,Q( 1) 466-3	
					HOSE ASSEMBLY,NONME( 1) 466-10	
					HOSE ASSEMBLY,NONME( 1) 466-5	
					HOSE ASSEMBLY,NONME( 1) 466-9	
					HOSE ASSEMBLY ( 1) 466-7	
					LABEL ( 5) 466-4	
					REDUCER,QUICK DISCO( 11) 466-1	
					VALVE,ANGLE ( 1) 466-8	
					VALVE,FLOW CONTROL ( 1) 466-6	

END OF FIGURE

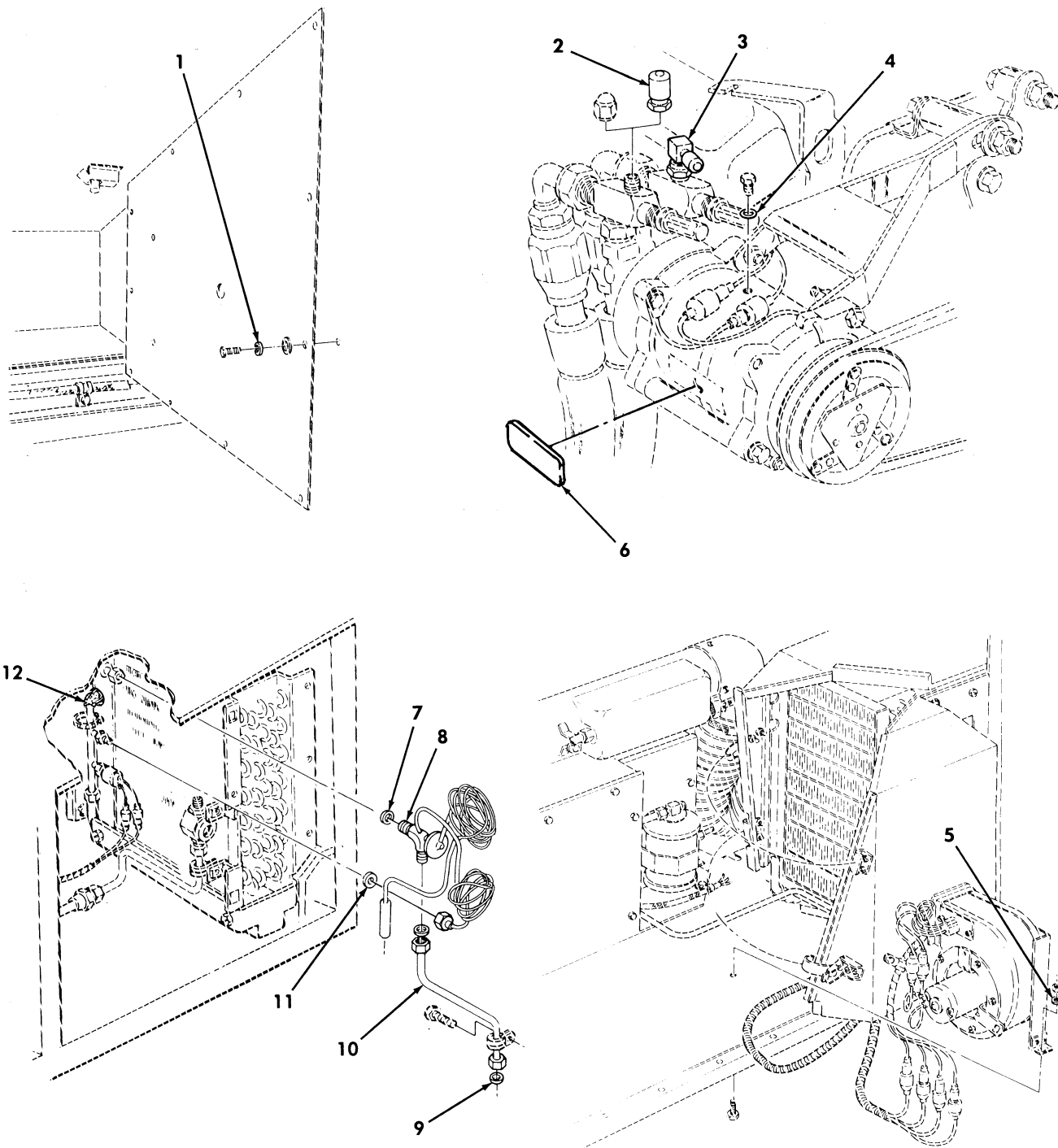

Figure 467. R-12 to FR12 Refrigerant Conversion Retrofit Kit.

SECTION II			TM9-2320-280-24P			
(1)	(2)	(3)	(4)	(5)	(6)	(7)
ITEM	SMR			PART		
NO	CODE	NSN	CAGEC	NUMBER	DESCRIPTION AND USABLE ON CODES(UOC)	QTY
GROUP 3307 SPECIAL PURPOSE KITS						
FIG. 467 R-12 TO FR12 REFRIGERANT CONVERSION RETROFIT KIT						
1	PAOZZ	5310000809786	96906	MS45904-60	WASHER, LOCK PART OF KIT P/N 57K3533.	11
					UOC:A15, H15	
2	PAOZZ	4730014551231	0ALB6	RC01A008-07-05	COUPLING ASSEMBLY, Q PART OF KIT P/N 57K3533.....	1
					UOC:A15, H15	
3	PAOZZ	4730014551220	0ALB6	RC01D007-07-04	ELBOW, QUICK DISCONN PART OF KIT P/N 57K3533.....	1
					UOC:A15, H15	
4	PAOZZ	5331012881062	63829	8385-0520	O-RING PART OF KIT P/N 57K3533.....	1
					UOC:A15, H15	
5	PAOZZ	5310005825965	96906	MS35338-44	WASHER, LOCK PART OF KIT P/N 57K3533.	1
					UOC:A15, H15	
6	PAOZZ	7690014699596	19207	12469045	LABEL PART OF KIT P/N 57K3533.....	1
					UOC:A15, H15	
7	PAOZZ	5331011609857	24234	300442	O-RING PART OF KIT P/N 57K3533.....	1
					UOC:A15, H15	
8	PAOZZ	4820014753663	78462	797ABIFE-1.5 CP6 0	REGULATOR, THERMOSTA PART OF KIT P/N 57K3533.....	1
					UOC:A15, H15	
9	PAOZZ	5331010613000	24234	300448	O-RING PART OF KIT P/N 57K3533.....	2
					UOC:A15, H15	
10	PAOZZ	4710014570590	19207	12469046	TUBE ASSEMBLY, METAL PART OF KIT P/N 57K3533.....	1
					UOC:A15, H15	
11	PAOZZ	5331001850075	99688	56480	O-RING PART OF KIT P/N 57K3533.....	1
					UOC:A15, H15	
12	PAOZZ	9320010103240	58727	PT1	SEAL, MOISTURE PART OF KIT P/N 57K3533.....	1
					UOC:A15, H15	
KIT	PAOZZ	4310014528772	19207	57K3533	PARTS KIT, AIR CONDI.....	1
					UOC:A15, H15	
					COUPLING ASSEMBLY ( 1) 467-2	
					ELBOW, QUICK DISCONN( 1) 467-3	
					LABEL ( 1) 467-6	
					O-RING ( 1) 467-4	
					O-RING ( 1) 467-7	
					O-RING ( 2) 467-9	
					O-RING ( 1) 467-11	
					SEAL, MOISTURE ( 1) 467-12	
					TUBE ASSEMBLY, METAL( 1) 467-10	
					VALVE, THERMO EXPANS( 1) 467-8	
					WASHER, LOCK ( 11) 467-1	
					WASHER, LOCK ( 1) 467-5	

END OF FIGURE

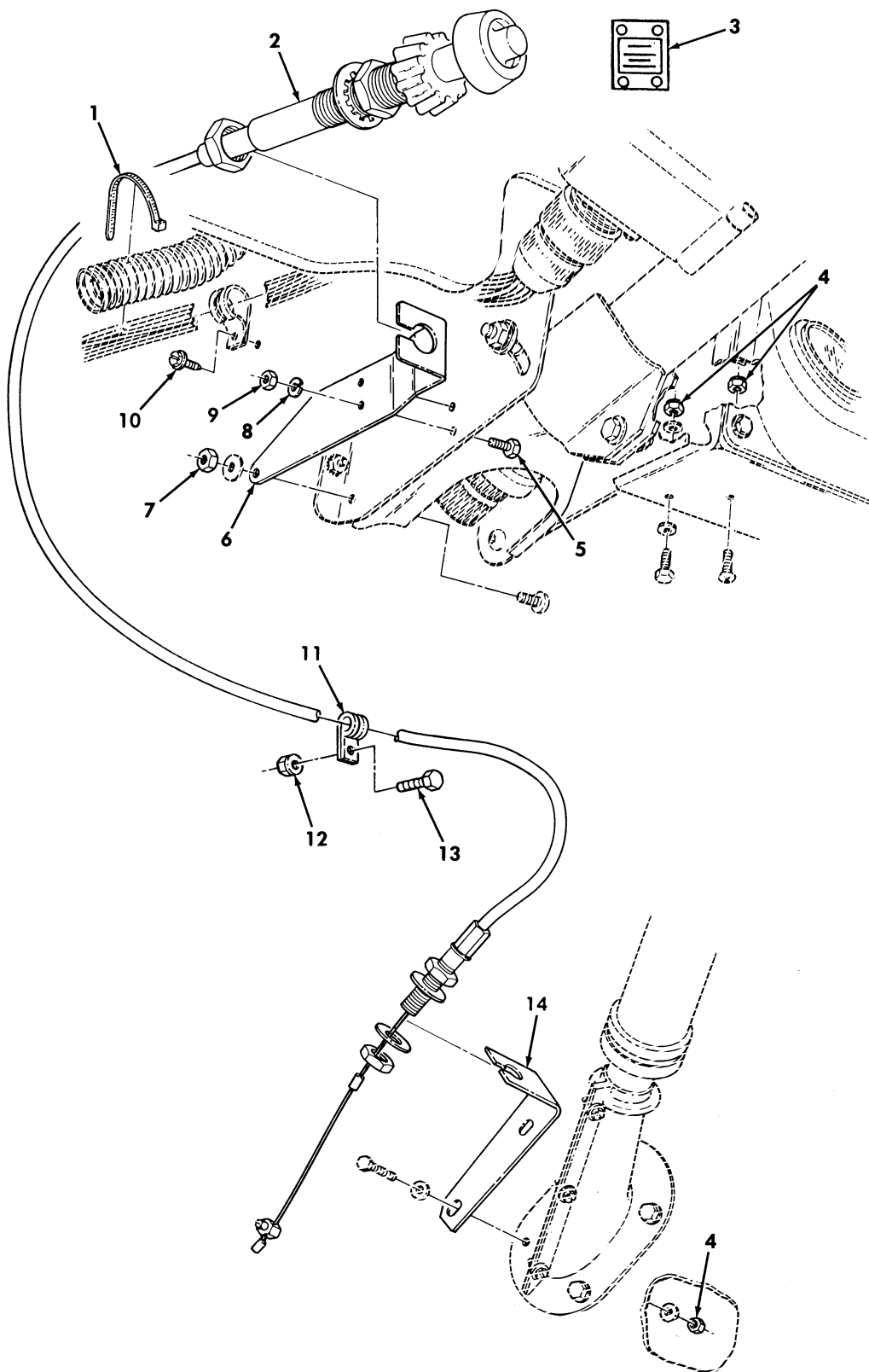

Figure 468. Hand Throttle Control Kit.



SECTION II			TM9-2320-280-24P			
(1)	(2)	(3)	(4)	(5)	(6)	(7)
ITEM	SMR			PART		
NO	CODE	NSN	CAGEC	NUMBER	DESCRIPTION AND USABLE ON CODES(UOC)	QTY
GROUP 3307 SPECIAL PURPOSE KITS						
FIG. 468 HAND THROTTLE CONTROL KIT						
1	PAOZZ	5975010345871	96906	MS3367-7-0	STRAP,TIEDOWN,ELECT PART OF KIT P/N 57K3531.....	1
2	PAOZZ	2590014664397	60602	36162-23	CONTROL ASSEMBLY,PU PART OF KIT P/N 57K3531.....	1
3	PAOZZ	7690014665217	19207	12460548	MARKER,IDENTIFICATI PART OF KIT P/N 57K3531.....	1
4	PAOZZ	5310000614650	96906	MS51943-31	NUT,SELF-LOCKING,HE PART OF KIT P/N 57K3531.....	4
5	PAOZZ	5305000680508	80204	B1821BH025C075N	SCREW,CAP,HEXAGON H PART OF KIT P/N 57K3531.....	2
6	PAOZZ	2590014665250	34623	12460547	BRACKET,VEHICULAR C PART OF KIT P/N 57K3531.....	1
7	PAOZZ	5310008140673	96906	MS51943-33	NUT,SELF-LOCKING,HE PART OF KIT P/N 57K3531.....	1
8	PAOZZ	5310006379541	96906	MS35338-46	WASHER,LOCK PART OF KIT P/N 57K3531..	2
9	PAOZZ	5310005845005	12204	120375	NUT,PLAIN,HEXAGON PART OF KIT P/N 57K3531.....	2
10	PAOZZ	5305012596322	34623	12342499-1	SCREW,MACHINE PART OF KIT P/N 57K3531.....	1
11	PAOZZ	5340007647051	96906	MS21333-69	CLAMP,LOOP PART OF KIT P/N 57K3531..	1
12	PAOZZ	5310001249265	72582	271169	NUT,PLAIN,ASSEMBLED PART OF KIT P/N 57K3531.....	1
13	PAOZZ	5305005829501	82386	410-63	SCREW,CAP,HEXAGON H PART OF KIT P/N 57K3531.....	1
14	PAOZZ	2590013079303	57958	C5136359	BRACKET,VEHICULAR C PART OF KIT P/N 57K3531.....	1
KIT	PAOZZ	2910014666264	34623	57K3531	PARTS KIT,THROTTLE.....	1
					BRACKET,VEHICULAR C( 1) 468-6	
					BRACKET,VEHICULAR C( 1) 468-14	
					CLAMP,LOOP ( 1) 468-11	
					CONTROL ASSEMBLY,PU( 1) 468-2	
					MARKER,IDENTIFICATI( 1) 468-3	
					NUT,PLAIN,HEXAGON ( 2) 468-9	
					NUT,PLAIN,ASSEMBLED( 1) 468-12	
					NUT,SELF-LOCKING,HE( 4) 468-4	
					NUT,SELF-LOCKING,HE( 1) 468-7	
					SCREW,CAP,HEXAGON H( 2) 468-5	
					SCREW,CAP,HEXAGON H( 1) 468-13	
					SCREW,MACHINE ( 1) 468-10	
					STRAP,TIEDOWN,ELECT( 1) 468-1	
					WASHER,LOCK ( 2) 468-8	

END OF FIGURE

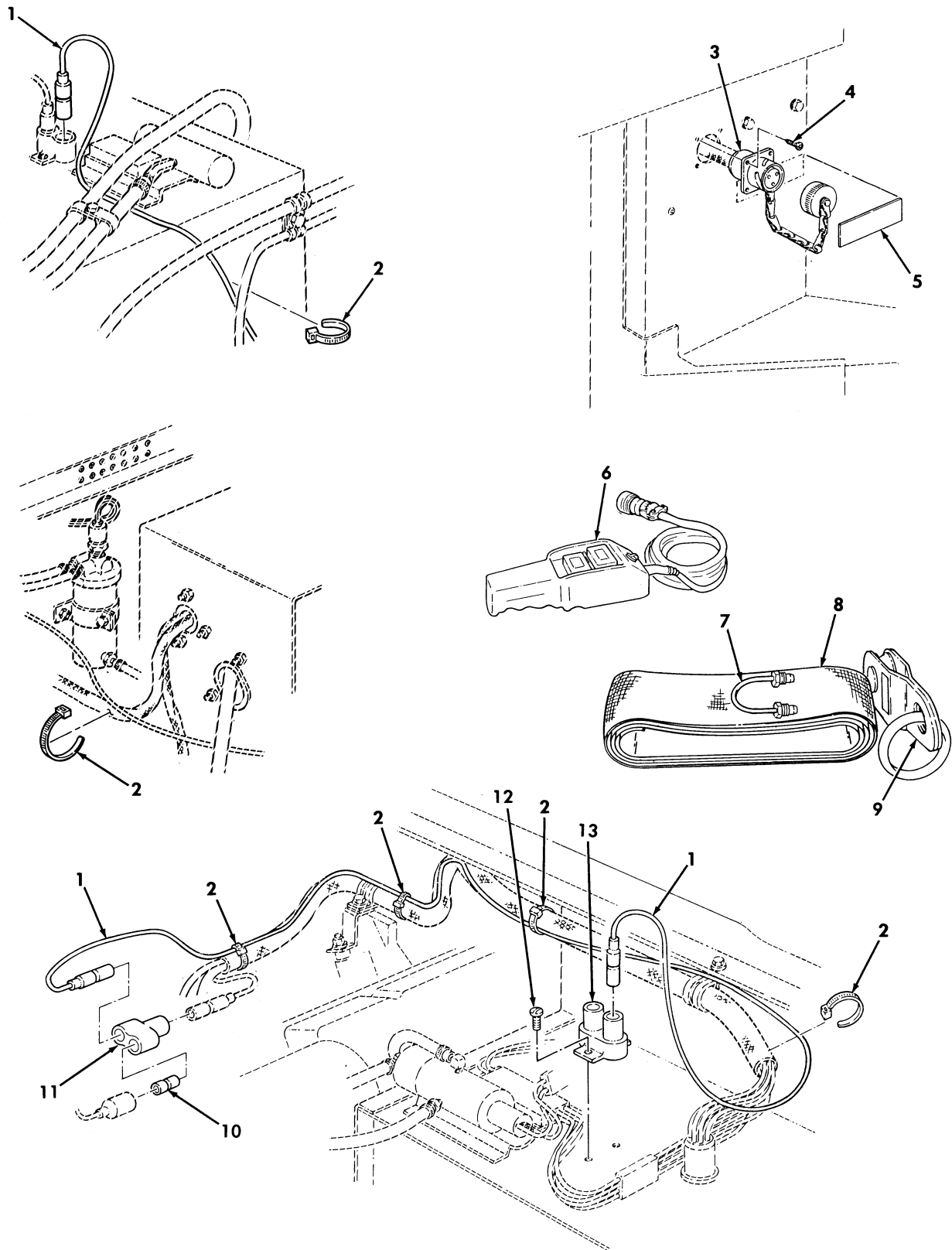

Figure 469. 10,500 Lb Hydraulic Winch Accessory Kit.

SECTION II			TM9-2320-280-24P			
(1)	(2)	(3)	(4)	(5)	(6)	(7)
ITEM NO	SMR CODE	NSN	CAGEC	PART NUMBER	DESCRIPTION AND USABLE ON CODES(UOC)	QTY
GROUP 3307 SPECIAL PURPOSE KITS						
FIG. 469 10,500 LB HYDRAULIC WINCH ACCESSORY KIT						
1	PAOZZ	6150014731169	19207	12469065-1	LEAD,ELECTRICAL PART OF KIT P/N 57K3541..... UOC:AVY,A13,A14,A24,A25,A26,A27,BVY,B16,B17,B18,B24,B25,C17,HVY,H13,H14,H16,H17,H18,H21,H24,H25,H26,H27,H28,NNN	1
2	PAOZZ	5975009846582	96906	MS3367-1-0	STRAP,TIEDOWN,ELECT PART OF KIT P/N 57K3541..... UOC:AVY,A13,A14,A24,A25,A26,A27,BVY,B16,B17,B18,B24,B25,C17,HVY,H13,H14,H16,H17,H18,H21,H24,H25,H26,H27,H28,NNN	6
3	PAOZZ	6150014731178	19207	12469064	CABLE ASSEMBLY,SPEC PART OF KIT P/N 57K3541..... UOC:AVY,A13,A14,A24,A25,A26,A27,BVY,B16,B17,B18,B24,B25,C17,HVY,H13,H14,H16,H17,H18,H21,H24,H25,H26,H27,H28,NNN	1
4	PAOZZ	5305014740988	24617	9417323	SCREW,TAPPING PART OF KIT P/N 57K3541..... UOC:AVY,A13,A14,A24,A25,A26,A27,BVY,B16,B17,B18,B24,B25,C17,HVY,H13,H14,H16,H17,H18,H21,H24,H25,H26,H27,H28,NNN	4
5	PAOZZ		19207	12469066	DECAL PART OF KIT P/N 57K3541..... UOC:AVY,A13,A14,A24,A25,A26,A27,BVY,B16,B17,B18,B24,B25,C17,HVY,H13,H14,H16,H17,H18,H21,H24,H25,H26,H27,H28,NNN	1
6	PAOZZ	6150014758835	0GZB7	983-74-1001	CONTROL,REEL PART OF KIT P/N 57K3541 UOC:AVY,A13,A14,A24,A25,A26,A27,BVY,B16,B17,B18,B24,B25,C17,HVY,H13,H14,H16,H17,H18,H21,H24,H25,H26,H27,H28,NNN	1
7	PAOZZ	4710014753753	0GZB7	983-90-50201	TUBE ASSEMBLY,METAL PART OF KIT P/N 57K3541..... UOC:AVY,A13,A14,A24,A25,A26,A27,BVY,B16,B17,B18,B24,B25,C17,HVY,H13,H14,H16,H17,H18,H21,H24,H25,H26,H27,H28	1
8	PAOZA	5340014753650	0GZB7	983-60-50089	STRAP,RETAINING PART OF KIT P/N 57K3541..... UOC:AVY,A13,A14,A24,A25,A26,A27,BVY,B16,B17,B18,B24,B25,C17,HVY,H13,H14,H16,H17,H18,H21,H24,H25,H26,H27,H28,NNN	1
9	PAOZZ	3940014754983	0GZB7	983-60-50085-A	BLOCK,TACKLE PART OF KIT P/N 57K3541 UOC:AVY,A13,A14,A24,A25,A26,A27,BVY,B16,B17,B18,B24,B25,C17,HVY,H13,H14,	1

SECTION II			TM9-2320-280-24P			
(1)	(2)	(3)	(4)	(5)	(6)	(7)
ITEM NO	SMR CODE	NSN	CAGEC	PART NUMBER	DESCRIPTION AND USABLE ON CODES(UOC)	QTY
10	PAOZZ	5935008074109	19207	8741492	H16,H17,H18,H21,H24,H25,H26,H27,H28, NNN ADAPTER,CONNECTOR PART OF KIT P/N 57K3541..... UOC:AVY,A13,A14,A24,A25,A26,A27,BVY, B16,B17,B18,B24,B25,C17,HVY,H13,H14, H16,H17,H18,H21,H24,H25,H26,H27,H28, NNN	1
11	PAOZZ	5935009006281	96906	MS27147-1	ADAPTER,CONNECTOR PART OF KIT P/N 57K3541..... UOC:AVY,A13,A14,A24,A25,A26,A27,BVY, B16,B17,B18,B24,B25,C17,HVY,H13,H14, H16,H17,H18,H21,H24,H25,H26,H27,H28, NNN	1
12	PAOZZ	5305014783387	24617	449617	SCREW,TAPPING PART OF KIT P/N 57K3541..... UOC:AVY,A13,A14,A24,A25,A26,A27,BVY, B16,B17,B18,B24,B25,C17,HVY,H13,H14, H16,H17,H18,H21,H24,H25,H26,H27,H28, NNN	2
13	PAOZZ	5925014302318	58536	AA55571/01-001	CIRCUIT BREAKER PART OF KIT P/N 57K3541..... UOC:AVY,A13,A14,A24,A25,A26,A27,BVY, B16,B17,B18,B24,B25,C17,HVY,H13,H14, H16,H17,H18,H21,H24,H25,H26,H27,H28, NNN	1

END OF FIGURE

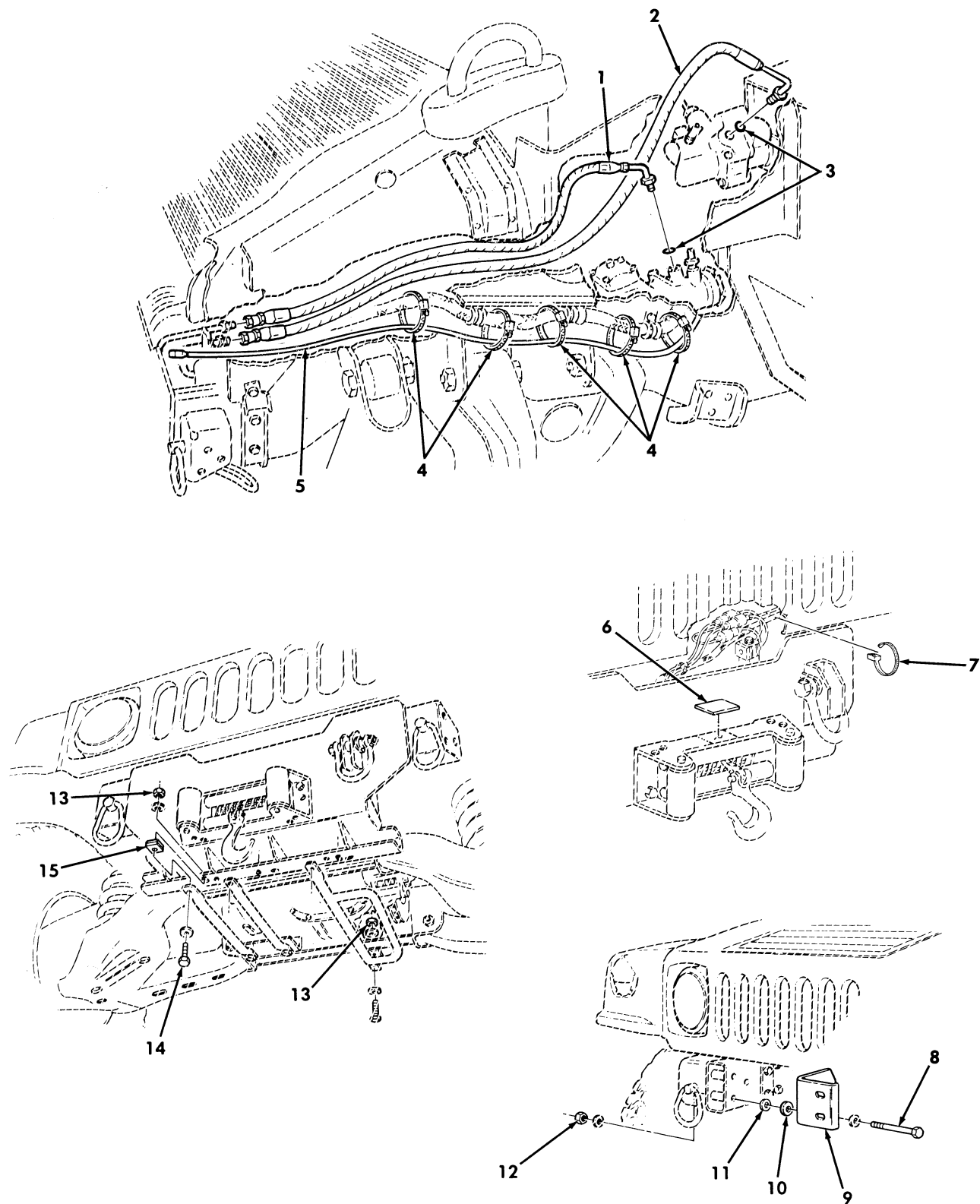

Figure 470. 10,500 Lb Hydraulic Winch Accessory Kit.

SECTION II			TM9-2320-280-24P			
(1)	(2)	(3)	(4)	(5)	(6)	(7)
ITEM	SMR			PART		
NO	CODE	NSN	CAGEC	NUMBER	DESCRIPTION AND USABLE ON CODES(UOC)	QTY
GROUP 3307 SPECIAL PURPOSE KITS						
FIG. 470 10,500 LB HYDRAULIC WINCH ACCESSORY KIT						
1	PAOZZ	4720014753757	OGZB7	983-88-00C36	HOSE ASSEMBLY, NONME PART OF KIT P/N 57K3541..... UOC:AVY,A13,A14,A24,A25,A26,A27,BVY,B16,B17,B18,B24,B25,C17,HVY,H13,H14,H16,H17,H18,H21,H24,H25,H26,H27,H28,NNN	1
2	PAOZZ	4720014754641	OGZB7	983-88-00C47	HOSE ASSEMBLY, NONME PART OF KIT P/N 57K3541..... UOC:AVY,A13,A14,A24,A25,A26,A27,BVY,B16,B17,B18,B24,B25,C17,HVY,H13,H14,H16,H17,H18,H21,H24,H25,H26,H27,H28,NNN	1
3	PAOZZ	5331005806586	41387	2938-2	O-RING PART OF KIT P/N 57K3541..... UOC:AVY,A13,A14,A24,A25,A26,A27,BVY,B16,B17,B18,B24,B25,C17,HVY,H13,H14,H16,H17,H18,H21,H24,H25,H26,H27,H28,NNN	2
4	PAOZZ	5975010345871	96906	MS3367-7-0	STRAP, TIEDOWN, ELECT PART OF KIT P/N 57K3541..... UOC:AVY,A13,A14,A24,A25,A26,A27,BVY,B16,B17,B18,B24,B25,C17,HVY,H13,H14,H16,H17,H18,H21,H24,H25,H26,H27,H28,NNN	5
5	PAOZZ	6150014731174	19207	12469065-2	LEAD, ELECTRICAL PART OF KIT P/N 57K3541..... UOC:AVY,A13,A14,A24,A25,A26,A27,BVY,B16,B17,B18,B24,B25,C17,HVY,H13,H14,H16,H17,H18,H21,H24,H25,H26,H27,H28,NNN	1
6	PAOZZ		19207	12469067	DECAL PART OF KIT P/N 57K3541..... UOC:AVY,A13,A14,A24,A25,A26,A27,BVY,B16,B17,B18,B24,B25,C17,HVY,H13,H14,H16,H17,H18,H21,H24,H25,H26,H27,H28,NNN	1
7	PAOZZ	5975009846582	56501	TY25M0	STRAP, TIEDOWN, ELECT PART OF KIT P/N 57K3541..... UOC:AVY,A13,A14,A24,A25,A26,A27,BVY,B16,B17,B18,B24,B25,C17,HVY,H13,H14,H16,H17,H18,H21,H24,H25,H26,H27,H28,NNN	2
8	PAOZZ	5305007247254	80204	B1821BH063C400N	SCREW, CAP, HEXAGON H PART OF KIT P/N 57K3541..... UOC:AVY,A13,A14,A24,A25,A26,A27,BVY,B16,B17,B18,B24,B25,C17,HVY,H13,H14,H16,H17,H18,H21,H24,H25,H26,H27,H28,NNN	6
9	PAOZZ	2540014739040	34623	6001553	BRACKET, R.H. TOW HOOK PART OF KIT P/N 57K3541.....	1

SECTION II			TM9-2320-280-24P			
(1)	(2)	(3)	(4)	(5)	(6)	(7)
ITEM NO	SMR CODE	NSN	CAGEC	PART NUMBER	DESCRIPTION AND USABLE ON CODES(UC)	QTY
9	PAOZZ	2540014739045	34623	6001552	UOC:AVY,A13,A14,A24,A25,A26,A27,BVY, B16,B17,B18,B24,B25,C17,HVY,H13,H14, H16,H17,H18,H21,H24,H25,H26,H27,H28, NNN BRACKET,L.H. TOW HOOK PART OF KIT P/N 57K3541.....	1
10	PAOZZ	5310011474052	24617	2436168	UOC:AVY,A13,A14,A24,A25,A26,A27,BVY, B16,B17,B18,B24,B25,C17,HVY,H13,H14, H16,H17,H18,H21,H24,H25,H26,H27,H28, NNN WASHER,FLAT PART OF KIT P/N 57K3541.	2
11	PAOZZ	5310011517347	24617	2436167	UOC:AVY,A13,A14,A24,A25,A26,A27,BVY, B16,B17,B18,B24,B25,C17,HVY,H13,H14, H16,H17,H18,H21,H24,H25,H26,H27,H28, NNN WASHER,FLAT PART OF KIT P/N 57K3541.	2
12	PAOZZ	5310000614651	19207	12387349-43	UOC:AVY,A13,A14,A24,A25,A26,A27,BVY, B16,B17,B18,B24,B25,C17,HVY,H13,H14, H16,H17,H18,H21,H24,H25,H26,H27,H28, NNN NUT,SELF-LOCKING,HE PART OF KIT P/N 57K3541.....	6
13	PAOZZ	5310009359021	96906	MS51943-35	UOC:AVY,A13,A14,A24,A25,A26,A27,BVY, B16,B17,B18,B24,B25,C17,HVY,H13,H14, H16,H17,H18,H21,H24,H25,H26,H27,H28, NNN NUT,SELF-LOCKING,HE PART OF KIT P/N 57K3541.....	4
14	PAOZZ	5305008213869	80204	B1821BH038C175N	UOC:AVY,A13,A14,A24,A25,A26,A27,BVY, B16,B17,B18,B24,B25,C17,HVY,H13,H14, H16,H17,H18,H21,H24,H25,H26,H27,H28, NNN SCREW,CAP,HEXAGON H PART OF KIT P/N 57K3541.....	3
15	PAOZZ		OGZB7	983-92-52000	UOC:AVY,A13,A14,A24,A25,A26,A27,BVY, B16,B17,B18,B24,B25,C17,HVY,H13,H14, H16,H17,H18,H21,H24,H25,H26,H27,H28, NNN SPACER PART OF KIT P/N 57K3541.....	3

END OF FIGURE

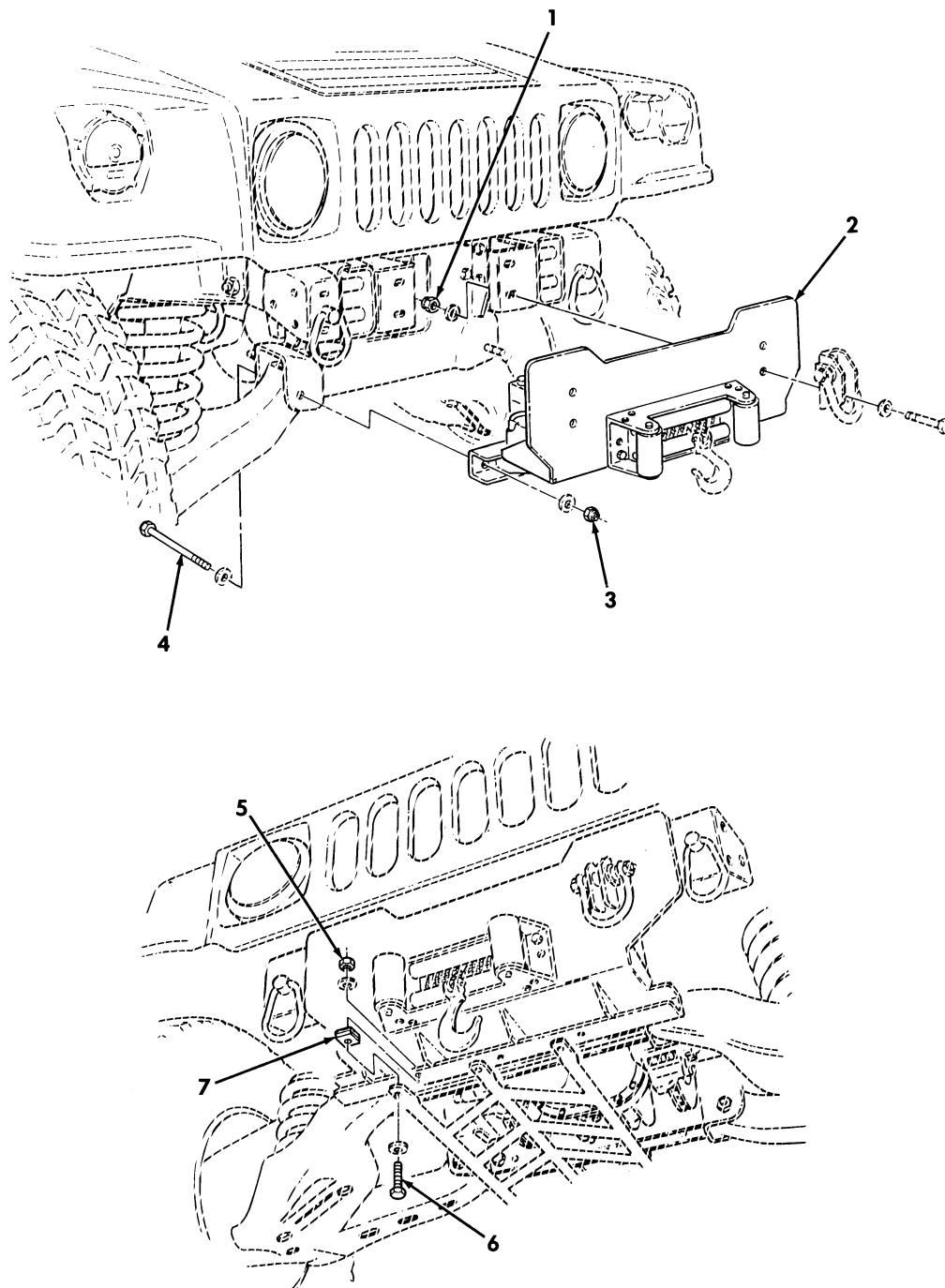

Figure 471. 10,500 Lb Hydraulic Winch Accessory Kit.



SECTION II			TM9-2320-280-24P			
(1)	(2)	(3)	(4)	(5)	(6)	(7)
ITEM	SMR			PART		
NO	CODE	NSN	CAGEC	NUMBER	DESCRIPTION AND USABLE ON CODES(UOC)	QTY
GROUP 3307 SPECIAL PURPOSE KITS						
FIG. 471 10,500 LB HYDRAULIC WINCH ACCESSORY KIT						
1	PAOZZ	5310004883889	96906	MS51943-39	NUT, SELF-LOCKING, HE PART OF KIT P/N 57K3541..... UOC:AVY, A13, A14, A24, A25, A26, A27, BVY, B16, B17, B18, B24, B25, C17, HVY, H13, H14, H16, H17, H18, H21, H24, H25, H26, H27, H28, NNN	4
2	PAOZZ	2590014743326	0GZB7	983-75-50050CVB	WINCH, DRUM, VEHICULA PART OF KIT P/N 57K3541..... UOC:AVY, A13, A14, A24, A25, A26, A27, BVY, B16, B17, B18, B24, B25, C17, HVY, H13, H14, H16, H17, H18, H21, H24, H25, H26, H27, H28, NNN	1
3	PAOZZ	5310004093333	96906	MS51943-45	NUT, SELF-LOCKING, HE PART OF KIT P/N 57K3541..... UOC:AVY, A13, A14, A24, A25, A26, A27, BVY, B16, B17, B18, B24, B25, C17, HVY, H13, H14, H16, H17, H18, H21, H24, H25, H26, H27, H28, NNN	2
4	PAOZZ	5305009474363	80204	B1821BH075C550N	SCREW, CAP, HEXAGON H PART OF KIT P/N 57K3541..... UOC:AVY, A13, A14, A24, A25, A26, A27, BVY, B16, B17, B18, B24, B25, C17, HVY, H13, H14, H16, H17, H18, H21, H24, H25, H26, H27, H28, NNN	2
5	PAOZZ	5310009359021	96906	MS51943-35	NUT, SELF-LOCKING, HE PART OF KIT P/N 57K3541..... UOC:AVY, A13, A14, A24, A25, A26, A27, BVY, B16, B17, B18, B24, B25, C17, HVY, H13, H14, H16, H17, H18, H21, H24, H25, H26, H27, H28, NNN	4
6	PAOZZ	5305008213869	80204	B1821BH038C175N	SCREW, CAP, HEXAGON H PART OF KIT P/N 57K3541..... UOC:AVY, A13, A14, A24, A25, A26, A27, BVY, B16, B17, B18, B24, B25, C17, HVY, H13, H14, H16, H17, H18, H21, H24, H25, H26, H27, H28, NNN	3
7	PAOZZ		0GZB7	983-92-52000	SPACER, PLATE PART OF KIT P/N 57K3541..... UOC:AVY, A13, A14, A24, A25, A26, A27, BVY, B16, B17, B18, B24, B25, C17, HVY, H13, H14, H16, H17, H18, H21, H24, H25, H26, H27, H28, NNN	3
KIT	PAOZZ	2590014567879	19207	57K3541	PARTS KIT, WINCH..... UOC:AVY, A13, A14, A24, A25, A26, A27, BVY, B16, B17, B18, B24, B25, C17, HVY, H13, H14, H16, H17, H18, H21, H24, H25, H26, H27, H28, NNN ADAPTER, CONNECTOR ( 1) 469-10	1

SECTION II			TM9-2320-280-24P			
(1)	(2)	(3)	(4)	(5)	(6)	(7)
ITEM	SMR	NSN	CAGEC	PART	DESCRIPTION AND USABLE ON	CODES(UOC) QTY
NO	CODE			NUMBER		
					ADAPTER,CONNECTOR	( 1) 469-11
					BLOCK,TACKLE	( 1) 469-9
					BRACKET,R.H.TOW HOO	( 1) 470-9
					BRACKET,L.H.TOW HOO	( 1) 470-9
					CABLE ASSEMBLY,SPEC	( 1) 469-3
					CIRCUIT BREAKER	( 1) 469-13
					CONTROL,REEL	( 1) 469-6
					DECAL	( 1) 469-5
					DECAL	( 1) 470-6
					HOSE ASSEMBLY,NONME	( 1) 470-1
					HOSE ASSEMBLY,NONME	( 1) 470-2
					LEAD,ELECTRICAL	( 1) 469-1
					LEAD,ELECTRICAL	( 1) 470-5
					NUT,SELF-LOCKING,HE	( 4) 471-1
					NUT,SELF-LOCKING,HE	( 6) 470-12
					NUT,SELF-LOCKING,HE	( 2) 471-3
					NUT,SELF-LOCKING,HE	( 4) 470-13
					NUT,SELF-LOCKING,HE	( 4) 471-5
					O-RING	( 2) 470-3
					SCREW,CAP,HEXAGON H	( 3) 470-14
					SCREW,CAP,HEXAGON H	( 6) 470-8
					SCREW,CAP,HEXAGON H	( 2) 471-4
					SCREW,CAP,HEXAGON H	( 3) 471-6
					SCREW,TAPPING	( 2) 469-12
					SCREW,TAPPING	( 4) 469-4
					SPACER	( 3) 470-15
					SPACER,PLATE	( 3) 471-7
					STRAP,RETAINING	( 1) 469-8
					STRAP,TIEDOWN,ELECT	( 6) 469-2
					STRAP,TIEDOWN,ELECT	( 2) 470-7
					STRAP,TIEDOWN,ELECT	( 5) 470-4
					TUBE ASSEMBLY,METAL	( 1) 469-7
					WASHER,FLAT	( 2) 470-10
					WASHER,FLAT	( 2) 470-11
					WINCH,DRUM,VEHICULA	( 1) 471-2

END OF FIGURE

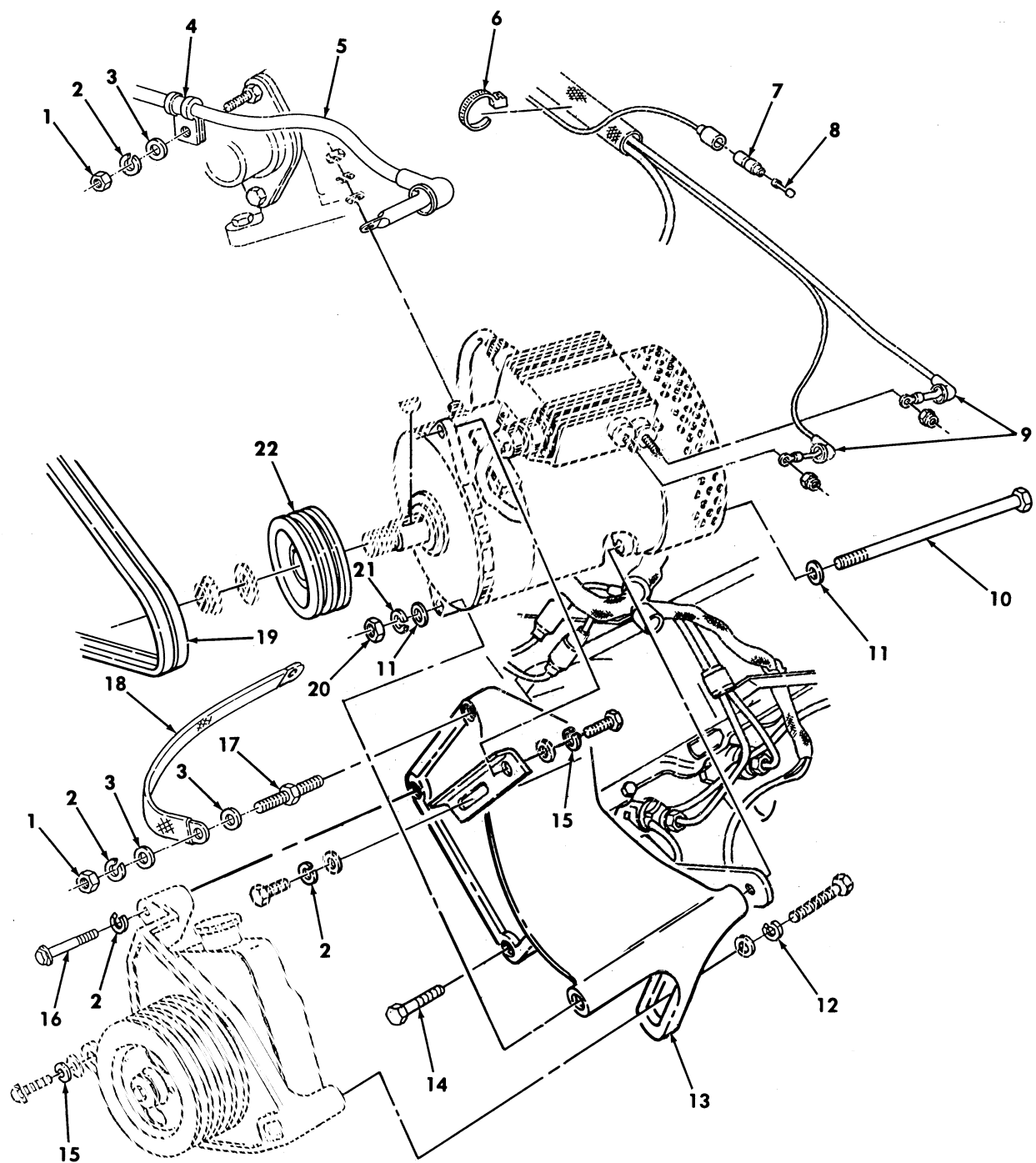

Figure 472. 100 AMP Dual Voltage Alternator and Regulator Mounting Hardware Kit.

SECTION II			TM9-2320-280-24P			
(1)	(2)	(3)	(4)	(5)	(6)	(7)
ITEM	SMR			PART		
NO	CODE	NSN	CAGEC	NUMBER	DESCRIPTION AND USABLE ON CODES(UOC)	QTY
GROUP 3307 SPECIAL PURPOSE KITS						
FIG. 472 100 AMP DUAL VOLTAGE ALTERNATOR AND REGULATOR MOUNTING HARDWARE KIT						
1	PAOZZ	5310013958747	80204	B18241B100F	NUT,PLAIN,HEXAGON PART OF KIT P/N 57K3519..... UOC:A11,A13,A14,A20,A24,A25,A26,A27, B17,B18,H11,H13,H14,H17,H18,H20,H21, H24,H25,H26,H27,H28,MMM	2
2	PAOZZ	5310012067306	7X677	11500207	WASHER,LOCK PART OF KIT P/N 57K3519. UOC:A11,A13,A14,A20,A24,A25,A26,A27, B17,B18,H11,H13,H14,H17,H18,H20,H21, H24,H25,H26,H27,H28,MMM	4
3	PAOZZ	5310012101587	7X677	11500256	WASHER,FLAT PART OF KIT P/N 57K3519. UOC:A11,A13,A14,A20,A24,A25,A26,A27, B17,B18,H11,H13,H14,H17,H18,H20,H21, H24,H25,H26,H27,H28,MMM	4
4	PAOZZ	5340000538994	96906	MS21333-126	CLAMP,LOOP PART OF KIT P/N 57K3519.. UOC:A11,A13,A14,A20,A24,A25,A26,A27, B17,B18,H11,H13,H14,H17,H18,H20,H21, H24,H25,H26,H27,H28,MMM	3
5	PAOZZ	6150014676716	19207	12446821-2	CABLE ASSEMBLY,SPEC PART OF KIT P/N 57K3519..... UOC:A11,A13,A14,A20,A24,A25,A26,A27, B17,B18,H11,H13,H14,H17,H18,H20,H21, H24,H25,H26,H27,H28,MMM	1
6	PAOZZ	5975010345871	96906	MS3367-7-0	STRAP,TIEDOWN,ELECT PART OF KIT P/N 57K3519..... UOC:A11,A13,A14,A20,A24,A25,A26,A27, B17,B18,H11,H13,H14,H17,H18,H20,H21, H24,H25,H26,H27,H28,MMM	2
7	PAOZZ	5935008338561	19207	8338561	SHELL,ELECTRICAL CO PART OF KIT P/N 57K3519..... UOC:A11,A13,A14,A20,A24,A25,A26,A27, B17,B18,H11,H13,H14,H17,H18,H20,H21, H24,H25,H26,H27,H28,MMM	1
8	PAOZZ	5935002140904	19207	7982907	DUMMY CONNECTOR,PLU PART OF KIT P/N 57K3519..... UOC:A11,A13,A14,A20,A24,A25,A26,A27, B17,B18,H11,H13,H14,H17,H18,H20,H21, H24,H25,H26,H27,H28,MMM	1
9	PAOZZ	5975014695558	77060	0298 4033	CABLE NIPPLE,ELECTR PART OF KIT P/N 57K3519..... UOC:A11,A13,A14,A20,A24,A25,A26,A27, B17,B18,H11,H13,H14,H17,H18,H20,H21, H24,H25,H26,H27,H28,MMM	2
10	PAOZZ	5305014299149	80204	B1821BH044F975N	SCREW,CAP,HEXAGON H PART OF KIT P/N 57K3519..... UOC:A11,A13,A14,A20,A24,A25,A26,A27, B17,B18,H11,H13,H14,H17,H18,H20,H21, H24,H25,H26,H27,H28,MMM	1

SECTION II			TM9-2320-280-24P			
(1)	(2)	(3)	(4)	(5)	(6)	(7)
ITEM	SMR			PART		
NO	CODE	NSN	CAGEC	NUMBER	DESCRIPTION AND USABLE ON CODES(UOC)	QTY
11	PAOZZ	5310008094085	24617	9420022	WASHER,FLAT PART OF KIT P/N 57K3519. UOC:A11,A13,A14,A20,A24,A25,A26,A27, B17,B18,H11,H13,H14,H17,H18,H20,H21, H24,H25,H26,H27,H28,MMM	2
12	PAOZZ	5310000116121	29510	120384	WASHER,LOCK PART OF KIT P/N 57K3519. UOC:A11,A13,A14,A20,A24,A25,A26,A27, B17,B18,H11,H13,H14,H17,H18,H20,H21, H24,H25,H26,H27,H28,MMM	1
13	PAOZZ	5340014484245	19207	12342036	BRACKET,MOUNTING PART OF KIT P/N 57K3519..... UOC:A11,A13,A14,A20,A24,A25,A26,A27, B17,B18,H11,H13,H14,H17,H18,H20,H21, H24,H25,H26,H27,H28,MMM	1
14	PAOZZ	5306012638889	19207	12340845-2	BOLT,MACHINE PART OF KIT P/N 57K3519 UOC:A11,A13,A14,A20,A24,A25,A26,A27, B17,B18,H11,H13,H14,H17,H18,H20,H21, H24,H25,H26,H27,H28,MMM	1
15	PAOZZ	5310006379541	96906	MS35338-46	WASHER,LOCK PART OF KIT P/N 57K3519. UOC:A11,A13,A14,A20,A24,A25,A26,A27, B17,B18,H11,H13,H14,H17,H18,H20,H21, H24,H25,H26,H27,H28,MMM	1
16	PAOZZ	5306012643531	19207	12340845-4	BOLT,MACHINE PART OF KIT P/N 57K3519 UOC:A11,A13,A14,A20,A24,A25,A26,A27, B17,B18,H11,H13,H14,H17,H18,H20,H21, H24,H25,H26,H27,H28,MMM	1
17	PAOZZ	5307014655796	19207	12339406-4	STUD,SHOULDERED PART OF KIT P/N 57K3519..... UOC:A11,A13,A14,A20,A24,A25,A26,A27, B17,B18,H11,H13,H14,H17,H18,H20,H21, H24,H25,H26,H27,H28,MMM	1
18	PAOZZ	6150014667528	19207	12446821-6	CABLE ASSEMBLY,SPEC PART OF KIT P/N 57K3519..... UOC:A11,A13,A14,A20,A24,A25,A26,A27, B17,B18,H11,H13,H14,H17,H18,H20,H21, H24,H25,H26,H27,H28,MMM	1
19	PAOZZ	3030012826968	34623	12339359-12	BELTS,V,MATCHED SET PART OF KIT P/N 57K3519..... UOC:A11,A13,A14,A20,A24,A25,A26,A27, B17,B18,H11,H13,H14,H17,H18,H20,H21, H24,H25,H26,H27,H28,MMM	1
20	PAOZZ	5310014573171	24617	9417028	NUT,PLAIN,HEXAGON PART OF KIT P/N 57K3519..... UOC:A11,A13,A14,A20,A24,A25,A26,A27, B17,B18,H11,H13,H14,H17,H18,H20,H21, H24,H25,H26,H27,H28,MMM	1
21	PAOZZ	5310002090965	96906	MS35338-47	WASHER,LOCK PART OF KIT P/N 57K3519. UOC:A11,A13,A14,A20,A24,A25,A26,A27, B17,B18,H11,H13,H14,H17,H18,H20,H21, H24,H25,H26,H27,H28,MMM	1
22	PAOZZ	3020012048132	19207	12339412	PULLEY,GROOVE PART OF KIT P/N 57K3519..... UOC:A11,A13,A14,A20,A24,A25,A26,A27, B17,B18,H11,H13,H14,H17,H18,H20,H21,	1

SECTION II			TM9-2320-280-24P			
(1)	(2)	(3)	(4)	(5)	(6)	(7)
ITEM	SMR			PART		
NO	CODE	NSN	CAGEC	NUMBER	DESCRIPTION AND USABLE ON CODES (UOC)	QTY

H24, H25, H26, H27, H28, MMM

END OF FIGURE

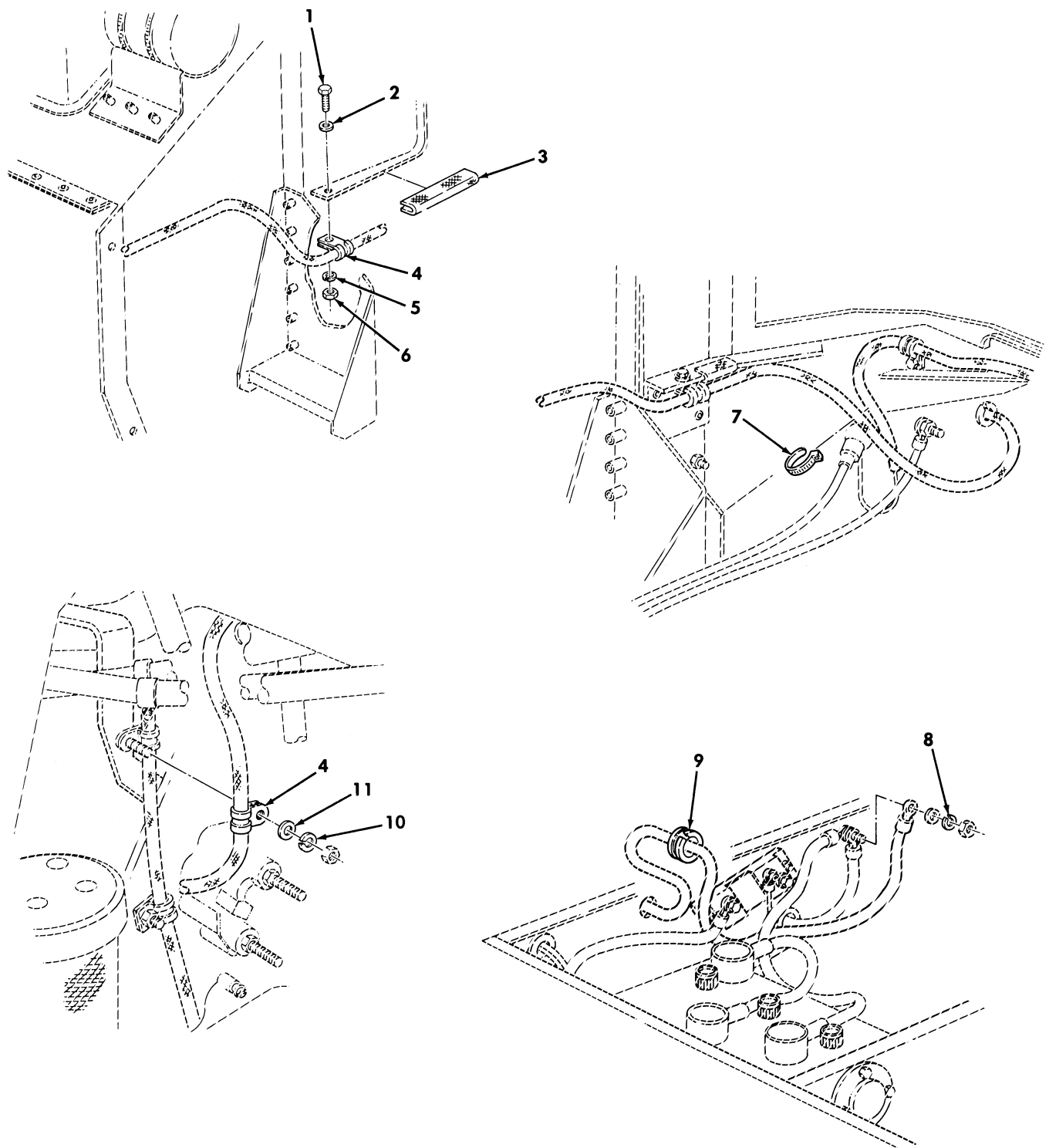

Figure 473. 100/200 AMP Dual Voltage Alternator and Regulator Mounting Hardware Kit.

SECTION II			TM9-2320-280-24P			
(1)	(2)	(3)	(4)	(5)	(6)	(7)
ITEM NO	SMR CODE	NSN	CAGEC	PART NUMBER	DESCRIPTION AND USABLE ON CODES(UOC)	QTY
GROUP 3307 SPECIAL PURPOSE KITS						
FIG. 473 100/200 AMP DUAL VOLTAGE ALTERNATOR AND REGULATOR MOUNTING HARDWARE KIT						
1	PAOZZ	5306002264827	80204	B1821BH031C100N	BOLT,MACHINE PART OF KIT P/N 57K3520 PART OF KIT P/N 57K3519..... UOC:A11,A13,A14,A20,A24,A25,A26,A27, B17,B18,H11,H13,H14,H17,H18,H20,H21, H24,H25,H26,H27,H28,MMM	1
2	PAOZZ	5310000814219	96906	MS27183-12	WASHER,FLAT PART OF KIT P/N 57K3520 PART OF KIT P/N 57K3519..... UOC:A11,A13,A14,A20,A24,A25,A26,A27, B17,B18,H11,H13,H14,H17,H18,H20,H21, H24,H25,H26,H27,H28,MMM	1
3	MOOZZ		19207	12340103-4	BEZEL,AUTOMOTIVE TR MAKE FROM BEZEL, P/N 12340103,4 INCHES LONG PART OF KIT P/N 57K3519 PART OF KIT P/N 57K3520..... UOC:A11,A13,A14,A20,A24,A25,A26,A27, B17,B18,H11,H13,H14,H17,H18,H20,H21, H24,H25,H26,H27,H28,MMM	1
4	PAOZZ	5340007022848	96906	MS21333-128	CLAMP,LOOP PART OF KIT P/N 57K3520.. UOC:A11,A13,A14,A20,A24,A25,A26,A27, B17,B18,H11,H13,H14,H17,H18,H20,H21, H24,H25,H26,H27,H28,MMM	2
5	PAOZZ	5310004079566	96906	MS-35338-45	WASHER,LOCK PART OF KIT P/N 57K3520 PART OF KIT P/N 57K3519..... UOC:A11,A13,A14,A20,A24,A25,A26,A27, B17,B18,H11,H13,H14,H17,H18,H20,H21, H24,H25,H26,H27,H28,MMM	1
6	PAOZZ	5310009318167	96906	MS51967-6	NUT,PLAIN,HEXAGON PART OF KIT P/N 57K3520 PART OF KIT P/N 57K3519..... UOC:A11,A13,A14,A20,A24,A25,A26,A27, B17,B18,H11,H13,H14,H17,H18,H20,H21, H24,H25,H26,H27,H28,MMM	1
7	PAOZZ	5975010345871	96906	MS3367-7-0	STRAP,TIEDOWN,ELECT PART OF KIT P/N 57K3520 PART OF KIT P/N 57K3519..... UOC:A11,A13,A14,A20,A24,A25,A26,A27, B17,B18,H11,H13,H14,H17,H18,H20,H21, H24,H25,H26,H27,H28,MMM	1
8	PAOZZ	5310011867066	13445	85031	WASHER,LOCK PART OF KIT P/N 57K3520 PART OF KIT P/N 57K3519..... UOC:A11,A13,A14,A20,A24,A25,A26,A27, B17,B18,H11,H13,H14,H17,H18,H20,H21, H24,H25,H26,H27,H28,MMM	1
9	PAOZZ	5325002766343	96906	MS35489-23	GROMMET,NONMETALLIC PART OF KIT P/N 57K3520 PART OF KIT P/N 57K3519..... UOC:A11,A13,A14,A20,A24,A25,A26,A27, B17,B18,H11,H13,H14,H17,H18,H20,H21, H24,H25,H26,H27,H28,MMM	1
10	PAOZZ	5310012067306	7X677	11500207	WASHER,LOCK PART OF KIT P/N 57K3520	1



SECTION II			TM9-2320-280-24P			
(1)	(2)	(3)	(4)	(5)	(6)	(7)
ITEM	SMR			PART		
NO	CODE	NSN	CAGEC	NUMBER	DESCRIPTION AND USABLE ON CODES(UC)	QTY
11	PAOZZ	5310012101587	7X677	11500256	PART OF KIT P/N 57K3519..... UOC:A11,A13,A14,A20,A24,A25,A26,A27, B17,B18,H11,H13,H14,H17,H18,H20,H21, H24,H25,H26,H27,H28,MMM WASHER,FLAT PART OF KIT P/N 57K3520 PART OF KIT P/N 57K3519..... UOC:A11,A13,A14,A20,A24,A25,A26,A27, B17,B18,H11,H13,H14,H17,H18,H20,H21, H24,H25,H26,H27,H28,MMM	1

END OF FIGURE

Section II.

TM 9-2320-280-24P-2

10 — 11  
thru  
16

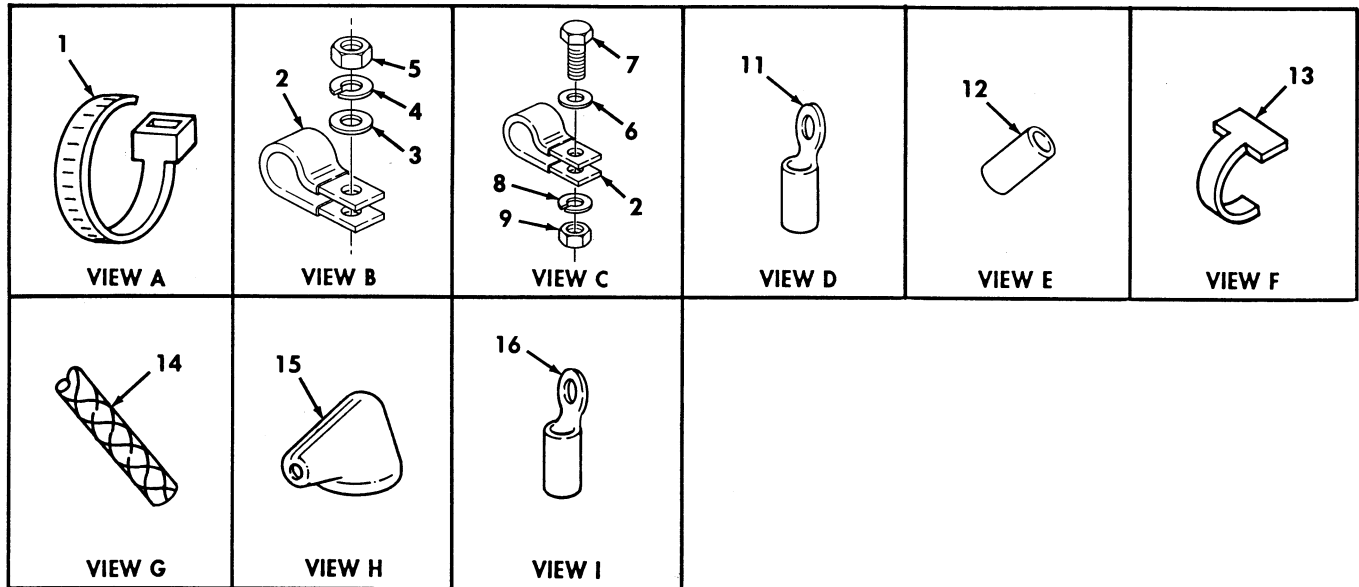
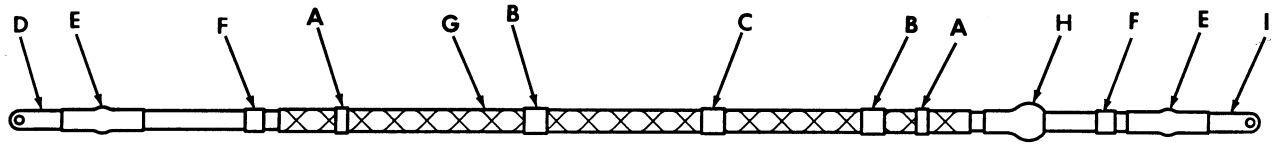

Figure 474. 100/200 AMP Dual Voltage Alternator Wiring Harness.

SECTION II			TM9-2320-280-24P			
(1)	(2)	(3)	(4)	(5)	(6)	(7)
ITEM	SMR			PART		
NO	CODE	NSN	CAGEC	NUMBER	DESCRIPTION AND USABLE ON CODES(UC)	QTY
GROUP 3307 SPECIAL PURPOSE KITS						
FIG. 474 100/200 AMP DUAL VOLTAGE ALTERNATOR WIRING HARNESS						
1	PAOZZ	5975010345871	96906	MS3367-7-0	STRAP,TIEDOWN,ELECT PART OF KIT P/N 57K3519,PART OF KIT P/N 57K3520..... UOC:A11,A13,A14,A20,A24,A25,A26,A27, B17,B18,H11,H13,H14,H17,H18,H20,H21, H24,H25,H26,H27,H28,MMM	2
2	PAOZZ	5340000538994	96906	MS21333-126	CLAMP,LOOP 100AMP PART OF KIT P/N 57K3519.....	3
					UOC:A11,A13,A14,A20,A24,A25,A26,A27, B17,B18,H11,H13,H14,H17,H18,H20,H21, H24,H25,H26,H27,H28,MMM	
2	PAOZZ	5340007022848	96906	MS21333-128	CLAMP,LOOP 200AMP PART OF KIT P/N 57K3520.....	3
					UOC:A11,A13,A14,A20,A24,A25,A26,A27, B17,B18,H11,H13,H14,H17,H18,H20,H21, H24,H25,H26,H27,H28,MMM	
3	PAOZZ	5310012101587	7X677	11500256	WASHER,FLAT PART OF KIT P/N 57K3519, PART OF KIT P/N 57K3520.....	2
					UOC:A11,A13,A14,A20,A24,A25,A26,A27, B17,B18,H11,H13,H14,H17,H18,H20,H21, H24,H25,H26,H27,H28,MMM	
4	PAOZZ	5310012067306	7X677	11500207	WASHER,LOCK PART OF KIT P/N 57K3519, PART OF KIT P/N 57K3520.....	2
					UOC:A11,A13,A14,A20,A24,A25,A26,A27, B17,B18,H11,H13,H14,H17,H18,H20,H21, H24,H25,H26,H27,H28,MMM	
5	PAOZZ	5310013958747	80204	B18241B100F	NUT,PLAIN,HEXAGON PART OF KIT P/N 57K3519,PART OF KIT P/N 57K3520.....	2
					UOC:A11,A13,A14,A20,A24,A25,A26,A27, B17,B18,H11,H13,H14,H17,H18,H20,H21, H24,H25,H26,H27,H28,MMM	
6	PAOZZ	5310000814219	96906	MS27183-12	WASHER,FLAT PART OF KIT P/N 57K3519, PART OF KIT P/N 57K3520.....	1
					UOC:A11,A13,A14,A20,A24,A25,A26,A27, B17,B18,H11,H13,H14,H17,H18,H20,H21, H24,H25,H26,H27,H28,MMM	
7	PAOZZ	5306002264827	80204	B1821BH031C100N	BOLT,MACHINE PART OF KIT P/N 57K3519 ,PART OF KIT P/N 57K3520.....	1
					UOC:A11,A13,A14,A20,A24,A25,A26,A27, B17,B18,H11,H13,H14,H17,H18,H20,H21, H24,H25,H26,H27,H28,MMM	
8	PAOZZ	5310004079566	96906	MS35338-45	WASHER,LOCK PART OF KIT P/N 57K3519, PART OF KIT P/N 57K3520.....	1
					UOC:A11,A13,A14,A20,A24,A25,A26,A27, B17,B18,H11,H13,H14,H17,H18,H20,H21, H24,H25,H26,H27,H28,MMM	
9	PAOZZ	5310009318167	96906	MS51967-6	NUT,PLAIN,HEXAGON PART OF KIT P/N 57K3519,PART OF KIT P/N 57K3520.....	1
					UOC:A11,A13,A14,A20,A24,A25,A26,A27,	

SECTION II			TM9-2320-280-24P			
(1)	(2)	(3)	(4)	(5)	(6)	(7)
ITEM NO	SMR CODE	NSN	CAGEC	PART NUMBER	DESCRIPTION AND USABLE ON CODES(UOC)	QTY
10	PAOZZ	6150014173411	19207	12446821-2	B17,B18,H11,H13,H14,H17,H18,H20,H21, H24,H25,H26,H27,H28,MMM CABLE ASSEMBLY,SPEC 100 AMP PART OF KIT P/N 57K3519..... UOC:A11,A13,A14,A20,A24,A25,A26,A27, B17,B18,H11,H13,H14,H17,H18,H20,H21, H24,H25,H26,H27,H28,MMM	1
10	PAOZZ	6150014167899	19207	12446825	LEAD,ELECTRICAL 200AMP PART OF KIT P/N 57K3520..... UOC:A11,A13,A14,A20,A24,A25,A26,A27, B17,B18,H11,H13,H14,H17,H18,H20,H21, H24,H25,H26,H27,H28,MMM	1
11	PAOZZ	5940011704956	19207	8689221	.TERMINAL LUG 100AMP PART OF KIT P/N 57K3519..... UOC:A11,A13,A14,A20,A24,A25,A26,A27, B17,B18,H11,H13,H14,H17,H18,H20,H21, H24,H25,H26,H27,H28,MMM	1
11	PAOZZ	5940007355520	19207	7355520	.TERMINAL,LUG 200AMP PART OF KIT P/N 57K3520..... UOC:A11,A13,A14,A20,A24,A25,A26,A27, B17,B18,H11,H13,H14,H17,H18,H20,H21, H24,H25,H26,H27,H28,MMM	1
12	MOOZZ		19207	M23053/4-304-2	.INSULATION SLEEVING MAKE FROM INSULATION,P/N M23053/4-304-2,2 INCHES LONG,PART OF KIT P/N 57K3519, PART OF KIT P/N 57K3520..... UOC:A11,A13,A14,A20,A24,A25,A26,A27, B17,B18,H11,H13,H14,H17,H18,H20,H21, H24,H25,H26,H27,H28,MMM	2
13	PAOZZ	9905008933570	81349	M43436/1-3	.BAND,MARKER PART OF KIT P/N 57K3519,PART OF KIT P/N 57K3520..... UOC:A11,A13,A14,A20,A24,A25,A26,A27, B17,B18,H11,H13,H14,H17,H18,H20,H21, H24,H25,H26,H27,H28,MMM	2
14	MOOZZ		9D117	SAEJ562	.LOOM NONMETALLIC MAKE FROM TUBING, P/N AE208-10,LENGTH TO SUIT,PART OF KIT P/N 57K3519,PART OF KIT P/N 57K3520..... UOC:A11,A13,A14,A20,A24,A25,A26,A27, B17,B18,H11,H13,H14,H17,H18,H20,H21, H24,H25,H26,H27,H28,MMM	1
15	PAOZZ		19207	12460416	.CABLE,NIPPLE,ELECTR 100 AMP PART OF KIT P/N 57K3519..... UOC:A11,A13,A14,A20,A24,A25,A26,A27, B17,B18,H11,H13,H14,H17,H18,H20,H21, H24,H25,H26,H27,H28,MMM	1
15	PAOZZ	5975012089618	19207	12339710	.CABLE NIPPLE,ELECTR 200AMP PART OF KIT P/N 57K3520..... UOC:A11,A13,A14,A20,A24,A25,A26,A27, B17,B18,H11,H13,H14,H17,H18,H20,H21, H24,H25,H26,H27,H28,MMM	1
16	PAOZZ	5940001152678	96906	MS20659-111	.TERMINAL,LUG 100AMP PART OF KIT P/N 57K3519.....	1

SECTION II			TM9-2320-280-24P			
(1)	(2)	(3)	(4)	(5)	(6)	(7)
ITEM NO	SMR CODE	NSN	CAGEC	PART NUMBER	DESCRIPTION AND USABLE ON CODES(UC)	QTY
16	PAOZZ	5940001155006	96906	MS25036-133	UC:A11,A13,A14,A20,A24,A25,A26,A27, B17,B18,H11,H13,H14,H17,H18,H20,H21, H24,H25,H26,H27,H28,MMM .TERMINAL,LUG 200AMP PART OF KIT P/N 1 57K3520.....	1
KIT	PAOZZ	2920014551626	19207	57K3519	UC:A11,A13,A14,A20,A24,A25,A26,A27, B17,B18,H11,H13,H14,H17,H18,H20,H21, H24,H25,H26,H27,H28,MMM PARTS KIT ENGINE.GE.....	1
					BAND,MARKER ( 2) 474-13	
					BELTS,V,MATCHED SET( 1) 472-19	
					BEZEL,AUTOMOTIVE TR( 1) 473-3	
					BOLT,MACHINE ( 1) 472-14	
					BOLT,MACHINE ( 1) 472-16	
					BOLT,MACHINE ( 1) 473-1	
					BOLT,MACHINE ( 1) 474-7	
					BRACKET,MOUNTING ( 1) 472-13	
					CABLE ASSEMBLY,SPEC( 1) 472-5	
					CABLE ASSEMBLY,SPEC( 1) 472-18	
					CABLE ASSEMBLY,SPEC( 1) 474-10	
					CABLE NIPPLE,ELECTR( 2) 472-9	
					CABLE NIPPLE,ELECTR( 1) 474-15	
					CLAMP,LOOP ( 3) 472-4	
					CLAMP,LOOP ( 3) 474-2	
					DUMMY CONNECTOR,PLU( 1) 472-8	
					GROMMET,NONMETALLIC( 1) 473-9	
					INSULATION SLEEVING( 2) 474-12	
					LOOM NONMETALLIC ( 1) 474-14	
					NUT,PLAIN,HEXAGON ( 2) 472-1	
					NUT,PLAIN,HEXAGON ( 1) 472-20	
					NUT,PLAIN,HEXAGON ( 1) 473-6	
					NUT,PLAIN,HEXAGON ( 2) 474-5	
					NUT,PLAIN,HEXAGON ( 1) 474-9	
					PULLEY,GROOVE ( 1) 472-22	
					SCREW,CAP,HEXAGON H( 1) 472-10	
					SHELL,ELECTRICAL CO( 1) 472-7	
					STRAP,TIEDOWN,ELECT( 2) 472-6	
					STRAP,TIEDOWN,ELECT( 1) 473-7	
					STRAP,TIEDOWN,ELECT( 2) 474-1	
					STUD,SHOULDERED ( 1) 472-17	
					TERMINAL,LUG ( 1) 474-11	
					TERMINAL,LUG ( 1) 474-16	
					WASHER,FLAT ( 4) 472-3	
					WASHER,FLAT ( 2) 472-11	
					WASHER,FLAT ( 1) 473-2	
					WASHER,FLAT ( 1) 473-11	
					WASHER,FLAT ( 2) 474-3	
					WASHER,FLAT ( 1) 474-6	
					WASHER,LOCK ( 4) 472-2	
					WASHER,LOCK ( 1) 472-12	

SECTION II			TM9-2320-280-24P			
(1)	(2)	(3)	(4)	(5)	(6)	(7)
ITEM	SMR			PART		
NO	CODE	NSN	CAGEC	NUMBER	DESCRIPTION AND USABLE ON	CODES (UOC) QTY
					WASHER, LOCK	( 1) 472-15
					WASHER, LOCK	( 1) 472-21
					WASHER, LOCK	( 1) 473-5
					WASHER, LOCK	( 1) 473-8
					WASHER, LOCK	( 1) 473-10
					WASHER, LOCK	( 2) 474-4
					WASHER, LOCK	( 1) 474-8

END OF FIGURE

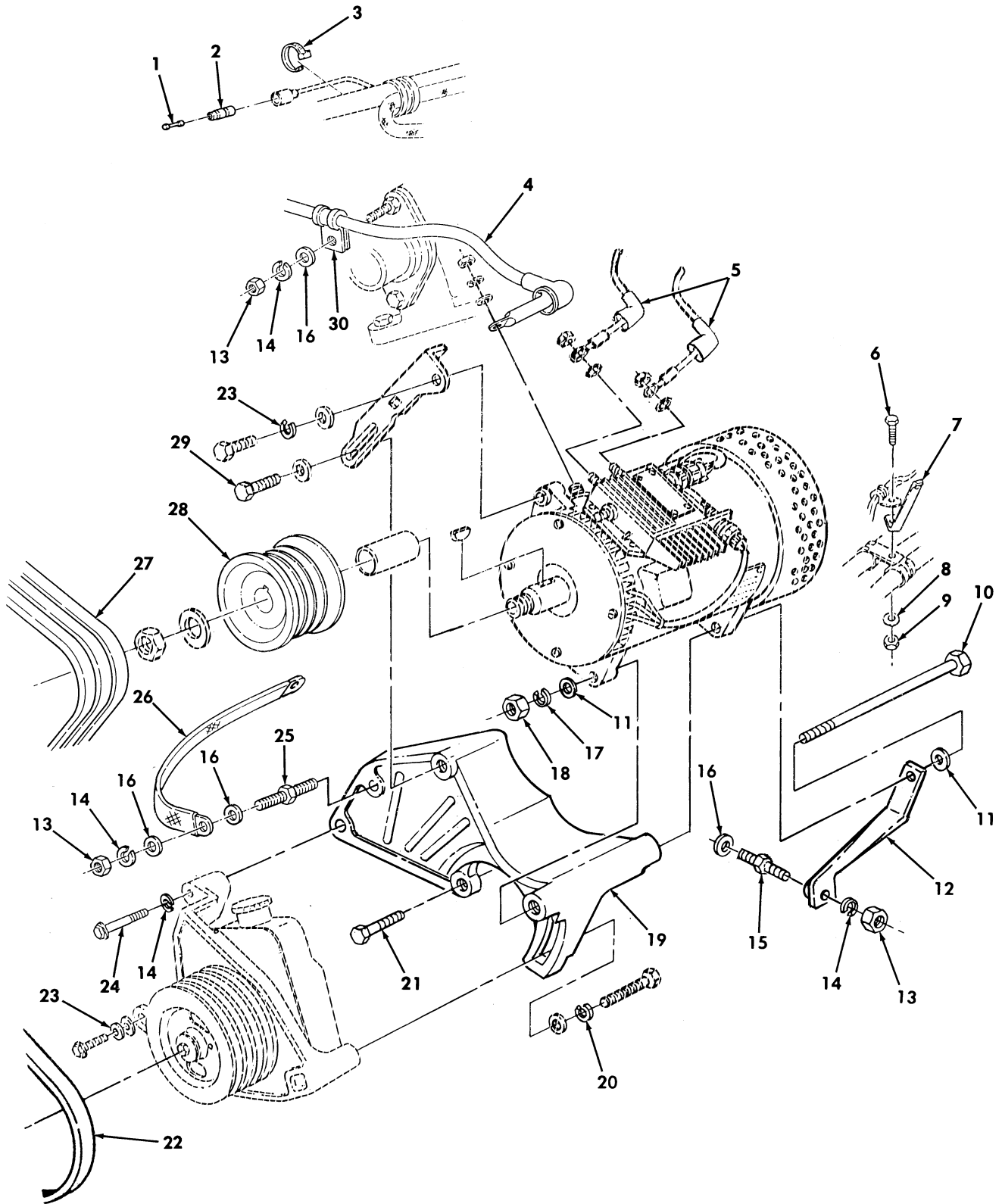

Figure 475. 200 AMP Dual Voltage Alternator and Regulator Mounting Hardware Kit.

SECTION II			TM9-2320-280-24P			
(1)	(2)	(3)	(4)	(5)	(6)	(7)
ITEM NO	SMR CODE	NSN	CAGEC	PART NUMBER	DESCRIPTION AND USABLE ON CODES(UOC)	QTY
GROUP 3307 SPECIAL PURPOSE KITS						
FIG. 475 200 AMP DUAL VOLTAGE ALTERNATOR AND REGULATOR MOUNTING HARDWARE KIT						
1	PAOZZ	5935002140904	19207	7982907	DUMMY CONNECTOR,PLU PART OF KIT P/N 57K3520..... UOC:A11,A13,A14,A20,A24,A25,A26,A27, B17,B18,H11,H13,H14,H17,H18,H20,H21, H24,H25,H26,H27,H28,MMM	1
2	PAOZZ	5935008338561	19207	8338561	SHELL,ELECTRICAL CO PART OF KIT P/N 57K3520..... UOC:A11,A13,A14,A20,A24,A25,A26,A27, B17,B18,H11,H13,H14,H17,H18,H20,H21, H24,H25,H26,H27,H28,MMM	1
3	PAOZZ	5975010345871	96906	MS3367-7-0	STRAP,TIEDOWN,ELECT PART OF KIT P/N 57K3520..... UOC:A11,A13,A14,A20,A24,A25,A26,A27, B17,B18,H11,H13,H14,H17,H18,H20,H21, H24,H25,H26,H27,H28,MMM	1
4	PAOZZ	6150014167899	19207	12446825	LEAD,ELECTRICAL PART OF KIT P/N 57K3520..... UOC:A11,A13,A14,A20,A24,A25,A26,A27, B17,B18,H11,H13,H14,H17,H18,H20,H21, H24,H25,H26,H27,H28,MMM	1
5	PAOZZ	5975014695558	77060	0298 4033	CABLE NIPPLE,ELECTR PART OF KIT P/N 57K3520..... UOC:A11,A13,A14,A20,A24,A25,A26,A27, B17,B18,H11,H13,H14,H17,H18,H20,H21, H24,H25,H26,H27,H28,MMM	2
6	PAOZZ	5305002253843	80204	B1821BH025C100N	SCREW,CAP,HEXAGON H PART OF KIT P/N 57K3520..... UOC:A11,A13,A14,A20,A24,A25,A26,A27, B17,B18,H11,H13,H14,H17,H18,H20,H21, H24,H25,H26,H27,H28,MMM	1
7	PAOZZ	5340012925402	19207	12342076	BRACKET,DOUBLE ANGL PART OF KIT P/N 57K3520..... UOC:A11,A13,A14,A20,A24,A25,A26,A27, B17,B18,H11,H13,H14,H17,H18,H20,H21, H24,H25,H26,H27,H28,MMM	1
8	PAOZZ	5310008094058	96906	MS27183-10	WASHER,FLAT PART OF KIT P/N 57K3520..... UOC:A11,A13,A14,A20,A24,A25,A26,A27, B17,B18,H11,H13,H14,H17,H18,H20,H21, H24,H25,H26,H27,H28,MMM	1
9	PAOZZ	5310000614650	96906	MS51943-31	NUT,SELF-LOCKING,HE PART OF KIT P/N 57K3520..... UOC:A11,A13,A14,A20,A24,A25,A26,A27, B17,B18,H11,H13,H14,H17,H18,H20,H21, H24,H25,H26,H27,H28,MMM	1
10	PAOZZ	5305014299149	80204	B1821BH044F975N	SCREW,CAP,HEXAGON H PART OF KIT P/N 57K3520..... UOC:A11,A13,A14,A20,A24,A25,A26,A27,	1



SECTION II			TM9-2320-280-24P			
(1)	(2)	(3)	(4)	(5)	(6)	(7)
ITEM NO	SMR CODE	NSN	CAGEC	PART NUMBER	DESCRIPTION AND USABLE ON CODES(UC)	QTY
11	PAOZZ	5310008094085	96906	MS27183-16	B17, B18, H11, H13, H14, H17, H18, H20, H21, H24, H25, H26, H27, H28, MMM WASHER, FLAT PART OF KIT P/N 57K3520. UOC:A11, A13, A14, A20, A24, A25, A26, A27, B17, B18, H11, H13, H14, H17, H18, H20, H21, H24, H25, H26, H27, H28, MMM	2
12	PAOZZ	5340012928404	34623	5935092	BRACKET, MOUNTING PART OF KIT P/N 57K3520..... UOC:A11, A13, A14, A20, A24, A25, A26, A27, B17, B18, H11, H13, H14, H17, H18, H20, H21, H24, H25, H26, H27, H28, MMM	1
13	PAOZZ	5310013958747	80204	B18241B100F	NUT, PLAIN, HEXAGON PART OF KIT P/N 57K3520..... UOC:A11, A13, A14, A20, A24, A25, A26, A27, B17, B18, H11, H13, H14, H17, H18, H20, H21, H24, H25, H26, H27, H28, MMM	3
14	PAOZZ	5310012067306	7X677	11500207	WASHER, LOCK PART OF KIT P/N 57K3520. UOC:A11, A13, A14, A20, A24, A25, A26, A27, B17, B18, H11, H13, H14, H17, H18, H20, H21, H24, H25, H26, H27, H28, MMM	4
15	PAOZZ	5307013153597	19207	12339406-3	STUD, SHOULDERED PART OF KIT P/N 57K3520..... UOC:A11, A13, A14, A20, A24, A25, A26, A27, B17, B18, H11, H13, H14, H17, H18, H20, H21, H24, H25, H26, H27, H28, MMM	1
16	PAOZZ	5310012101587	7X677	11500256	WASHER, FLAT PART OF KIT P/N 57K3520. UOC:A11, A13, A14, A20, A24, A25, A26, A27, B17, B18, H11, H13, H14, H17, H18, H20, H21, H24, H25, H26, H27, H28, MMM	4
17	PAOZZ	5310002090965	96906	MS35338-47	WASHER, LOCK PART OF KIT P/N 57K3520. UOC:A11, A13, A14, A20, A24, A25, A26, A27, B17, B18, H11, H13, H14, H17, H18, H20, H21, H24, H25, H26, H27, H28, MMM	1
18	PAOZZ	5310014573171	24617	9417028	NUT, PLAIN, HEXAGON PART OF KIT P/N 57K3520..... UOC:A11, A13, A14, A20, A24, A25, A26, A27, B17, B18, H11, H13, H14, H17, H18, H20, H21, H24, H25, H26, H27, H28, MMM	1
19	PAOZZ	2590014444365	34623	12338786-1	BRACKET, VEHICULAR C PART OF KIT P/N 57K3520..... UOC:A11, A13, A14, A20, A24, A25, A26, A27, B17, B18, H11, H13, H14, H17, H18, H20, H21, H24, H25, H26, H27, H28, MMM	1
20	PAOZZ	5310000116121	29510	120384	WASHER, LOCK PART OF KIT P/N 57K3520. UOC:A11, A13, A14, A20, A24, A25, A26, A27, B17, B18, H11, H13, H14, H17, H18, H20, H21, H24, H25, H26, H27, H28, MMM	1
21	PAOZZ	5306012638889	19207	12340845-2	BOLT, MACHINE PART OF KIT P/N 57K3520 UOC:A11, A13, A14, A20, A24, A25, A26, A27, B17, B18, H11, H13, H14, H17, H18, H20, H21, H24, H25, H26, H27, H28, MMM	1
22	PAOZZ	3030014526591	19207	12339359-14	BELTING, V PART OF KIT P/N 57K3520... UOC:A11, A13, A14, A20, A24, A25, A26, A27,	1

SECTION II			TM9-2320-280-24P			
(1)	(2)	(3)	(4)	(5)	(6)	(7)
ITEM NO	SMR CODE	NSN	CAGEC	PART NUMBER	DESCRIPTION AND USABLE ON CODES(UC)	QTY
23	PAOZZ	5310006379541	96906	MS35338-46	B17,B18,H11,H13,H14,H17,H18,H20,H21, H24,H25,H26,H27,H28,MMM WASHER,LOCK PART OF KIT P/N 57K3520. UOC:A11,A13,A14,A20,A24,A25,A26,A27, B17,B18,H11,H13,H14,H17,H18,H20,H21, H24,H25,H26,H27,H28,MMM	2
24	PAOZZ	5306012643531	19207	12340845-4	BOLT,MACHINE PART OF KIT P/N 57K3520 UOC:A11,A13,A14,A20,A24,A25,A26,A27, B17,B18,H11,H13,H14,H17,H18,H20,H21, H24,H25,H26,H27,H28,MMM	1
25	PAOZZ	5307014084029	19207	12342545	STUD,SHOULDERED PART OF KIT P/N 57K3520..... UOC:A11,A13,A14,A20,A24,A25,A26,A27, B17,B18,H11,H13,H14,H17,H18,H20,H21, H24,H25,H26,H27,H28,MMM	1
26	PAOZZ	5999013725601	19207	12341151	STRIP,ELECTRICAL GR PART OF KIT P/N 57K3520..... UOC:A11,A13,A14,A20,A24,A25,A26,A27, B17,B18,H11,H13,H14,H17,H18,H20,H21, H24,H25,H26,H27,H28,MMM	1
27	PAOZZ	3030013214482	19207	12339359-18	BELTS,V,MATCHED SET PART OF KIT P/N 57K3520..... UOC:A11,A13,A14,A20,A24,A25,A26,A27, B17,B18,H11,H13,H14,H17,H18,H20,H21, H24,H25,H26,H27,H28,MMM	1
28	PAOZZ	3020012329629	19207	12339392	PULLEY,GROOVE PART OF KIT P/N 57K3520..... UOC:A11,A13,A14,A20,A24,A25,A26,A27, B17,B18,H11,H13,H14,H17,H18,H20,H21, H24,H25,H26,H27,H28,MMM	1
29	PAOZZ	5306011140963	80204	B1821BH038C100L	BOLT,MACHINE..... UOC:A11,A13,A14,A20,A24,A25,A26,A27, B17,B18,H11,H13,H14,H17,H18,H20,H21, H24,H25,H26,H27,H28,MMM	1
30	PAOZZ	5340007022848	96906	MS21333-128	CLAMP,LOOP PART OF KIT P/N 57K3520.. UOC:A11,A13,A14,A20,A24,A25,A26,A27, B17,B18,H11,H13,H14,H17,H18,H20,H21, H24,H25,H26,H27,H28,MMM	2
KIT	PAOZZ	2920014551630	19207	57K3520	PARTS KIT,ENGINE GE 200-AMP DUAL VOLTAGE ALTERNATOR..... UOC:A11,A13,A14,A20,A24,A25,A26,A27, B17,B18,H11,H13,H14,H17,H18,H20,H21, H24,H25,H26,H27,H28,MMM	1
					BAND,MARKER ( 2) 474-13	
					BELTING,V ( 1) 475-22	
					BELTS,V,MATCHED SET( 1) 475-27	
					BEZEL,AUTOMOTIVE TR( 1) 473-3	
					BOLT,MACHINE ( 1) 473-1	
					BOLT,MACHINE ( 1) 474-7	
					BOLT,MACHINE ( 1) 475-21	
					BOLT,MACHINE ( 1) 475-24	
					BRACKET,DOUBLE ANGL( 1) 475-7	
					BRACKET,MOUNTING ( 1) 475-12	

SECTION II			TM9-2320-280-24P			
(1)	(2)	(3)	(4)	(5)	(6)	(7)
ITEM	SMR			PART		
NO	CODE	NSN	CAGEC	NUMBER	DESCRIPTION AND USABLE ON	CODES(UOC) QTY
					BRACKET,VEHICULAR C	( 1) 475-19
					CABLE NIPPLE,ELECTR	( 1) 474-15
					CABLE NIPPLE,ELECTR	( 2) 475-5
					CLAMP,LOOP	( 2) 473-4
					CLAMP,LOOP	( 3) 474-2
					CLAMP,LOOP	( 2) 475-30
					DUMMY CONNECTOR,PLU	( 1) 475-1
					GROMMET,NONMETALLIC	( 1) 473-9
					INSULATION SLEEVING	( 2) 474-12
					LEAD,ELECTRICAL	( 1) 474-10
					LEAD,ELECTRICAL	( 1) 475-4
					LOOM NONMETALLIC	( 1) 474-14
					NUT,PLAIN,HEXAGON	( 1) 473-6
					NUT,PLAIN,HEXAGON	( 2) 474-5
					NUT,PLAIN,HEXAGON	( 1) 474-9
					NUT,PLAIN,HEXAGON	( 1) 475-18
					NUT,PLAIN,HEXAGON	( 3) 475-13
					NUT,SELF-LOCKING,HE	( 1) 475-9
					PULLEY,GROOVE	( 1) 475-28
					SCREW,CAP,HEXAGON H	( 1) 475-6
					SCREW,CAP,HEXAGON H	( 1) 475-10
					SHELL,ELECTRICAL CO	( 1) 475-2
					STRAP,TIEDOWN,ELECT	( 1) 473-7
					STRAP,TIEDOWN,ELECT	( 2) 474-1
					STRAP,TIEDOWN,ELECT	( 1) 475-3
					STRIP,ELECTRICAL GR	( 1) 475-26
					STUD,SHOULDERED	( 1) 475-15
					STUD,SHOULDERED	( 1) 475-25
					TERMINAL,LUG	( 1) 474-11
					TERMINAL,LUG	( 1) 474-16
					WASHER,FLAT	( 1) 473-2
					WASHER,FLAT	( 1) 473-11
					WASHER,FLAT	( 2) 474-3
					WASHER,FLAT	( 1) 474-6
					WASHER,FLAT	( 1) 475-8
					WASHER,FLAT	( 2) 475-11
					WASHER,FLAT	( 4) 475-16
					WASHER,LOCK	( 1) 473-5
					WASHER,LOCK	( 1) 473-8
					WASHER,LOCK	( 1) 473-10
					WASHER,LOCK	( 2) 474-4
					WASHER,LOCK	( 1) 474-8
					WASHER,LOCK	( 1) 475-17
					WASHER,LOCK	( 4) 475-14
					WASHER,LOCK	( 1) 475-20
					WASHER,LOCK	( 2) 475-23

END OF FIGURE

7—  
8  
and  
9

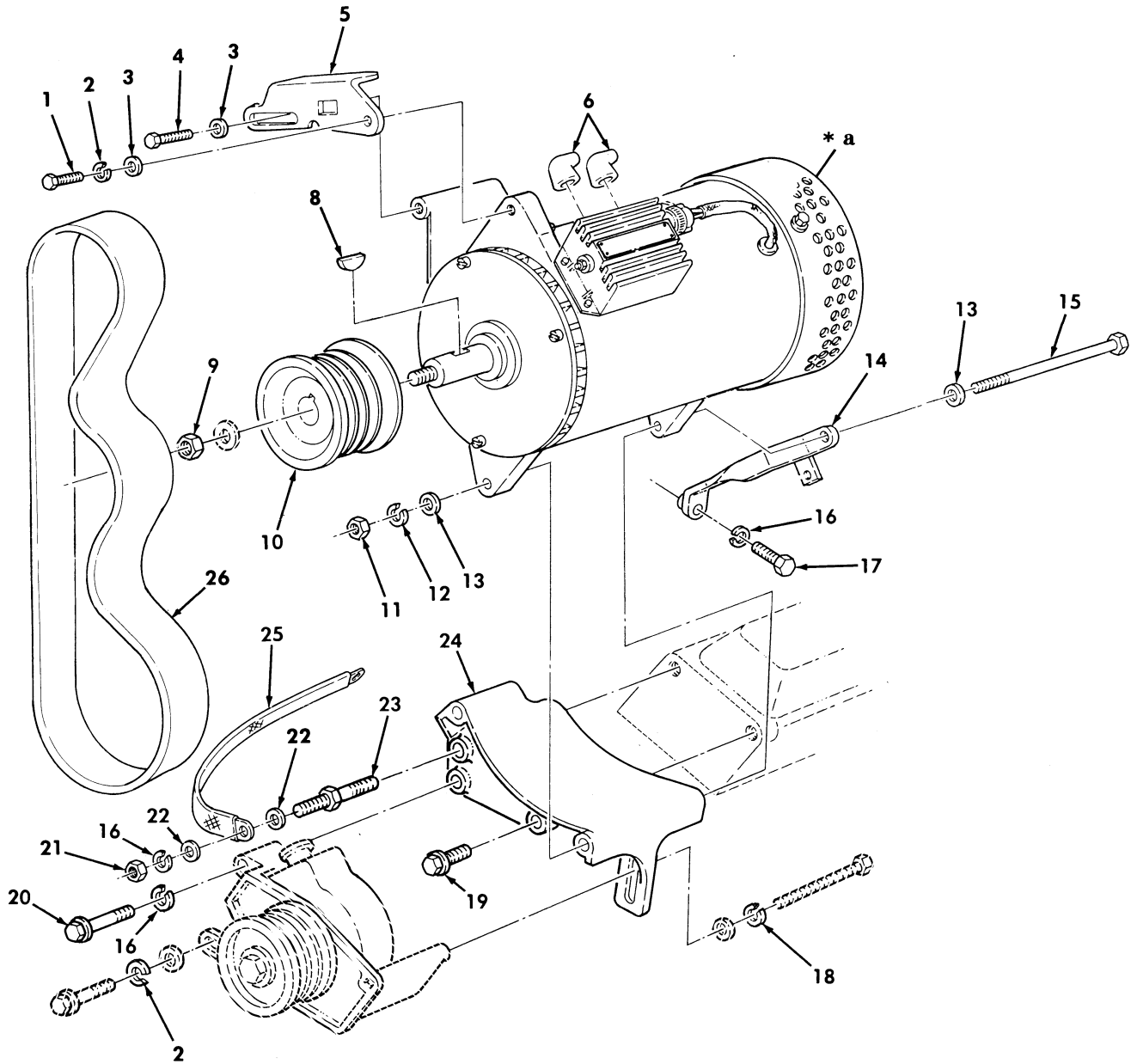

Figure 476. 400 AMP Alternator Kit.

SECTION II			TM9-2320-280-24P			
(1)	(2)	(3)	(4)	(5)	(6)	(7)
ITEM NO	SMR CODE	NSN	CAGEC	PART NUMBER	DESCRIPTION AND USABLE ON CODES(UC)	QTY
GROUP 3307 SPECIAL PURPOSE KITS						
FIG. 476 400 AMP ALTERNATOR KIT						
1	PAOZZ	5305000680510	80204	B1821BH038C100N	SCREW,CAP,HEXAGON H 3/8-16X1.00 PART OF KIT P/N 57K0273..... UOC:AVY,A11,A13,A14,A20,A24,A25,A26, A27,B17,B18,HVY,H11,H13,H14,H17,H18, H20,H21,H24,H25,H26,H27,H28,MMM	1
2	PAOZZ	5310006379541	96906	MS35338-46	WASHER,LOCK 3/8 PART OF KIT P/N 57K0273..... UOC:AVY,A11,A13,A14,A20,A24,A25,A26, A27,B17,B18,HVY,H11,H13,H14,H17,H18, H20,H21,H24,H25,H26,H27,H28,MMM	2
3	PAOZZ	5310014124013	24617	2436163	WASHER,FLAT 3/8 PART OF KIT P/N 57K0273..... UOC:AVY,A11,A13,A14,A20,A24,A25,A26, A27,B17,B18,HVY,H11,H13,H14,H17,H18, H20,H21,H24,H25,H26,H27,H28,MMM	2
4	PAOZZ	5306011140963	80204	B1821BH038C100L	BOLT,MACHINE 3/8 PART OF KIT P/N 57K0273..... UOC:AVY,A11,A13,A14,A20,A24,A25,A26, A27,B17,B18,HVY,H11,H13,H14,H17,H18, H20,H21,H24,H25,H26,H27,H28,MMM	1
5	PAOZA	5342014666276	19207	12446758	BRACKET,ENGINE ACCE 3/8 PART OF KIT P/N 57K0273..... UOC:AVY,A11,A13,A14,A20,A24,A25,A26, A27,B17,B18,HVY,H11,H13,H14,H17,H18, H20,H21,H24,H25,H26,H27,H28,MMM	1
6	PAOZZ	5975014695558	77060	0298 4033	CABLE NIPPLE,ELECTR 3/8 PART OF KIT P/N 57K0273..... UOC:AVY,A11,A13,A14,A20,A24,A25,A26, A27,B17,B18,HVY,H11,H13,H14,H17,H18, H20,H21,H24,H25,H26,H27,H28,MMM	2
7	PAOZZ	2920014661855	76761	N1602-1	GENERATOR,ENGINE AC 400 AMP PART OF KIT P/N 57K0273..... UOC:AVY,A11,A13,A14,A20,A24,A25,A26, A27,B17,B18,HVY,H11,H13,H14,H17,H18, H20,H21,H24,H25,H26,H27,H28,MMM	1
8	PAOZZ	5315006165501	80205	MS35756-20	.KEY,WOODRUFF 3/8 PART OF KIT P/N 57K0273..... UOC:AVY,A11,A13,A14,A20,A24,A25,A26, A27,B17,B18,HVY,H11,H13,H14,H17,H18, H20,H21,H24,H25,H26,H27,H28,MMM	1
9	PAOZZ	5310004190876	96906	MS21245-L12	.NUT,SELF-LOCKING,HE 3/4-16X1.00 PART OF KIT P/N 57K0273..... UOC:AVY,A11,A13,A14,A20,A24,A25,A26, A27,B17,B18,HVY,H11,H13,H14,H17,H18, H20,H21,H24,H25,H26,H27,H28,MMM	1
10	PAOZZ	3020014663603	34623	12446753	PULLEY,GROOVE PART OF KIT P/N 57K0273..... UOC:AVY,A11,A13,A14,A20,A24,A25,A26, A27,B17,B18,HVY,H11,H13,H14,H17,H18,	1

SECTION II			TM9-2320-280-24P			
(1)	(2)	(3)	(4)	(5)	(6)	(7)
ITEM NO	SMR CODE	NSN	CAGEC	PART NUMBER	DESCRIPTION AND USABLE ON CODES(UC)	QTY
11	PAOZZ	5310007638906	96906	MS51968-18	H20,H21,H24,H25,H26,H27,H28,MMM NUT,PLAIN,HEXAGON PART OF KIT P/N 57K0273..... UOC:AVY,A11,A13,A14,A20,A24,A25,A26, A27,B17,B18,HVY,H11,H13,H14,H17,H18, H20,H21,H24,H25,H26,H27,H28,MMM	1
12	PAOZZ	5310001670680	96906	MS35338-49	WASHER,LOCK PART OF KIT P/N 57K0273. UOC:AVY,A11,A13,A14,A20,A24,A25,A26, A27,B17,B18,HVY,H11,H13,H14,H17,H18, H20,H21,H24,H25,H26,H27,H28,MMM	1
13	PAOZZ	5310006560114	96906	MS15795-819	WASHER,FLAT PART OF KIT P/N 57K0273. UOC:AVY,A11,A13,A14,A20,A24,A25,A26, A27,B17,B18,HVY,H11,H13,H14,H17,H18, H20,H21,H24,H25,H26,H27,H28,MMM	2
14	PAOZA	5342014666280	19207	12460502	BRACKET,ENGINE ACCE PART OF KIT P/N 57K0273..... UOC:AVY,A11,A13,A14,A20,A24,A25,A26, A27,B17,B18,HVY,H11,H13,H14,H17,H18, H20,H21,H24,H25,H26,H27,H28,MMM	1
15	PAOZZ	5305014753014	80204	B1821BH056F950N	BOLT,SHOULDER PART OF KIT P/N 57K0273..... UOC:AVY,A11,A13,A14,A20,A24,A25,A26, A27,B17,B18,HVY,H11,H13,H14,H17,H18, H20,H21,H24,H25,H26,H27,H28,MMM	1
16	PAOZZ	5310012067306	7X677	11500207	WASHER,LOCK M10 PART OF KIT P/N 57K0273..... UOC:AVY,A11,A13,A14,A20,A24,A25,A26, A27,B17,B18,HVY,H11,H13,H14,H17,H18, H20,H21,H24,H25,H26,H27,H28,MMM	3
17	PAOZZ	5305012433759	7X677	14060130	SCREW,CAP,HEXAGON H M10 X 1.5 X 40 PART OF KIT P/N 57K0273..... UOC:AVY,A11,A13,A14,A20,A24,A25,A26, A27,B17,B18,HVY,H11,H13,H14,H17,H18, H20,H21,H24,H25,H26,H27,H28,MMM	1
18	PAOZZ	5310000116121	29510	120384	WASHER,LOCK 1/2 PART OF KIT P/N 57K0273..... UOC:AVY,A11,A13,A14,A20,A24,A25,A26, A27,B17,B18,HVY,H11,H13,H14,H17,H18, H20,H21,H24,H25,H26,H27,H28,MMM	1
19	PAOZZ	5306012638889	19207	12340845-2	BOLT,MACHINE M10-1.50 X 30 PART OF KIT P/N 57K0273..... UOC:AVY,A11,A13,A14,A20,A24,A25,A26, A27,B17,B18,HVY,H11,H13,H14,H17,H18, H20,H21,H24,H25,H26,H27,H28,MMM	1
20	PAOZZ	5306012643531	19207	12340845-4	BOLT,MACHINE M10-1.5 X 100 PART OF KIT P/N 57K0273..... UOC:AVY,A11,A13,A14,A20,A24,A25,A26, A27,B17,B18,HVY,H11,H13,H14,H17,H18, H20,H21,H24,H25,H26,H27,H28,MMM	1
21	PAOZZ	5310013958747	80204	B18241B100F	NUT,PLAIN,HEXAGON PART OF KIT P/N 57K0273..... UOC:AVY,A11,A13,A14,A20,A24,A25,A26, A27,B17,B18,HVY,H11,H13,H14,H17,H18,	1

SECTION II			TM9-2320-280-24P			
(1)	(2)	(3)	(4)	(5)	(6)	(7)
ITEM NO	SMR CODE	NSN	CAGEC	PART NUMBER	DESCRIPTION AND USABLE ON CODES(UC)	QTY
22	PAOZZ	5310012101587	7X677	11500256	H20,H21,H24,H25,H26,H27,H28,MMM WASHER,FLAT 10MM PART OF KIT P/N 57K0273..... UOC:AVY,A11,A13,A14,A20,A24,A25,A26, A27,B17,B18,HVY,H11,H13,H14,H17,H18, H20,H21,H24,H25,H26,H27,H28,MMM	2
23	PAOZZ	5307014084029	19207	12342545	STUD,SHOULDERED PART OF KIT P/N 57K0273..... UOC:AVY,A11,A13,A14,A20,A24,A25,A26, A27,B17,B18,HVY,H11,H13,H14,H17,H18, H20,H21,H24,H25,H26,H27,H28,MMM	1
24	PAOZA	5342014666283	19207	12446755	BRACKET,ENGINE ACCE PART OF KIT P/N 57K0273..... UOC:AVY,A11,A13,A14,A20,A24,A25,A26, A27,B17,B18,HVY,H11,H13,H14,H17,H18, H20,H21,H24,H25,H26,H27,H28,MMM	1
25	PAOZZ	5999013725601	19207	12341151	STRIP,ELECTRICAL GR PART OF KIT P/N 57K0273..... UOC:AVY,A11,A13,A14,A20,A24,A25,A26, A27,B17,B18,HVY,H11,H13,H14,H17,H18, H20,H21,H24,H25,H26,H27,H28,MMM	1
26	PAOZA	3030014665387	19207	12339359-28	V-BELT SET 58 INCHES LONG PART OF KIT P/N 57K0273..... UOC:AVY,A11,A13,A14,A20,A24,A25,A26, A27,B17,B18,HVY,H11,H13,H14,H17,H18, H20,H21,H24,H25,H26,H27,H28,MMM	1

END OF FIGURE

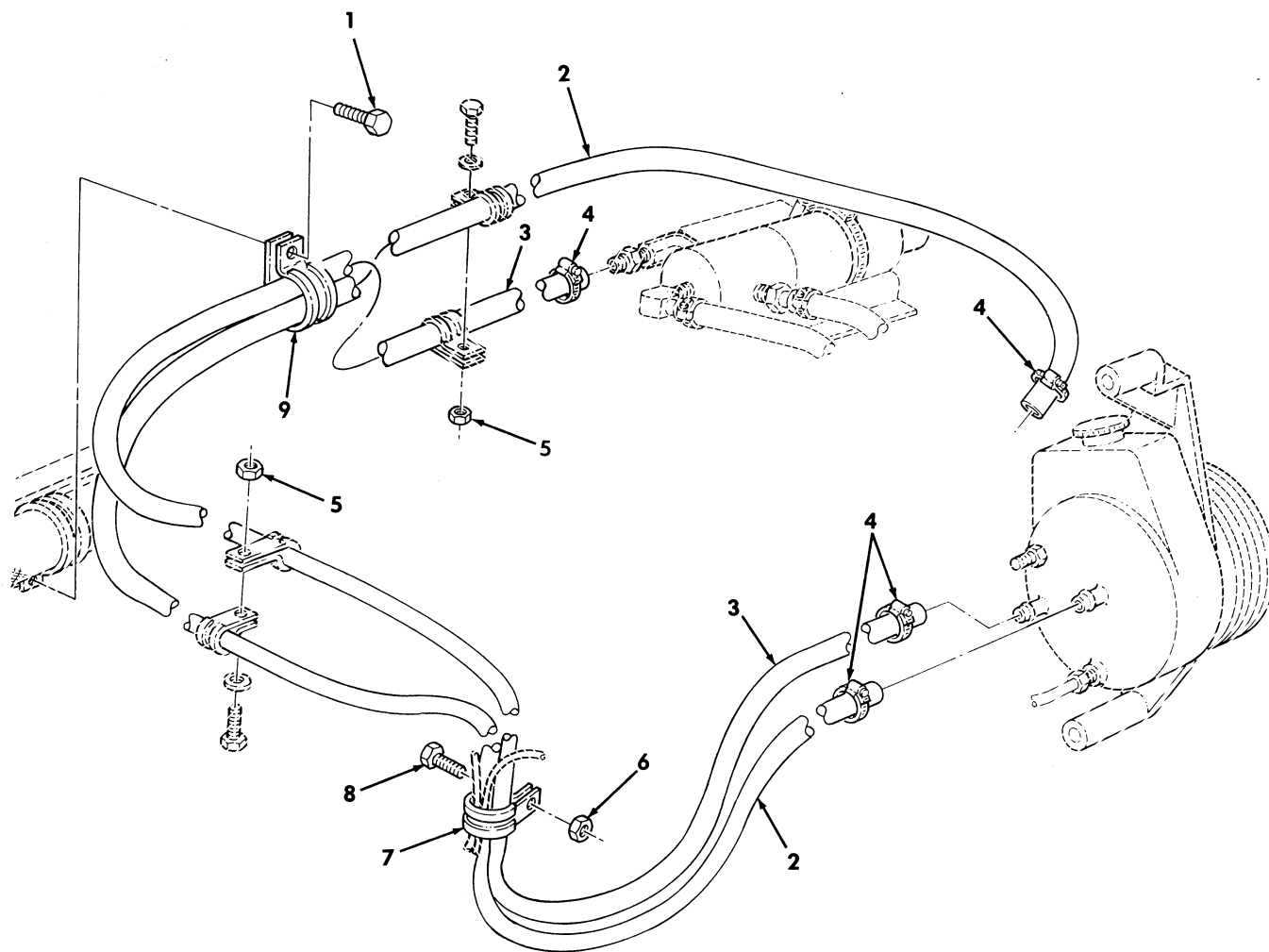

Figure 477. Power Steering Pump Hoses-400 AMP Alternator Kit.



SECTION II			TM9-2320-280-24P			
(1)	(2)	(3)	(4)	(5)	(6)	(7)
ITEM NO	SMR CODE	NSN	CAGEC	PART NUMBER	DESCRIPTION AND USABLE ON CODES(UOC)	QTY
GROUP 3307 SPECIAL PURPOSE KITS						
FIG. 477 POWER STEERING PUMP HOSES-400 AMP ALTERNATOR KIT						
1	PAOZZ	5305012068401	7X677	448655	SCREW,TAPPING PART OF KIT P/N 57K0273..... UOC:AVY,A11,A13,A14,A20,A24,A25,A26,A27,B17,B18,HVY,H11,H13,H14,H17,H18,H20,H21,H24,H25,H26,H27,H28,MMM	1
2	MOOZZ		19207	12338330-9	HOSE,NONMETALLIC MAKE FROM HOSE,P/N 6490610019,51 INCHES LONG PART OF KIT P/N 57K0273..... UOC:AVY,A11,A13,A14,A20,A24,A25,A26,A27,B17,B18,HVY,H11,H13,H14,H17,H18,H20,H21,H24,H25,H26,H27,H28,MMM	1
3	MOOZZ		19207	12338330-8	HOSE,NONMETALLIC MAKE FROM HOSE,P/N 6490610019,37 INCHES LONG PART OF KIT P/N 57K0273..... UOC:AVY,A11,A13,A14,A20,A24,A25,A26,A27,B17,B18,HVY,H11,H13,H14,H17,H18,H20,H21,H24,H25,H26,H27,H28,MMM	1
4	PAOZZ	4730008776298	18876	8486066	CLAMP,HOSE PART OF KIT P/N 57K0273.. UOC:AVY,A11,A13,A14,A20,A24,A25,A26,A27,B17,B18,HVY,H11,H13,H14,H17,H18,H20,H21,H24,H25,H26,H27,H28,MMM	4
5	PAOZZ	5310000614650	96906	MS51943-31	NUT,SELF-LOCKING,HE 1/4-20 PART OF KIT P/N 57K0273..... UOC:AVY,A11,A13,A14,A20,A24,A25,A26,A27,B17,B18,HVY,H11,H13,H14,H17,H18,H20,H21,H24,H25,H26,H27,H28,MMM	2
6	PAOZZ	5310001249265	72582	271169	NUT,PLAIN,ASSEMBLED #10-32 PART OF KIT P/N 57K0273..... UOC:AVY,A11,A13,A14,A20,A24,A25,A26,A27,B17,B18,HVY,H11,H13,H14,H17,H18,H20,H21,H24,H25,H26,H27,H28,MMM	1
7	PAOZZ	5340009291794	96906	MS21334-31	CLAMP,LOOP PART OF KIT P/N 57K0273.. UOC:AVY,A11,A13,A14,A20,A24,A25,A26,A27,B17,B18,HVY,H11,H13,H14,H17,H18,H20,H21,H24,H25,H26,H27,H28,MMM	1
8	PAOZZ	5305011432328	72582	454065	SCREW,CAP,HEXAGON H #10-32X3/4 PART OF KIT P/N 57K0273..... UOC:AVY,A11,A13,A14,A20,A24,A25,A26,A27,B17,B18,HVY,H11,H13,H14,H17,H18,H20,H21,H24,H25,H26,H27,H28,MMM	1
9	PAOZZ	5340004381836	19207	7397780	CLAMP,LOOP PART OF KIT P/N 57K0273.. UOC:AVY,A11,A13,A14,A20,A24,A25,A26,A27,B17,B18,HVY,H11,H13,H14,H17,H18,H20,H21,H24,H25,H26,H27,H28,MMM	1

END OF FIGURE

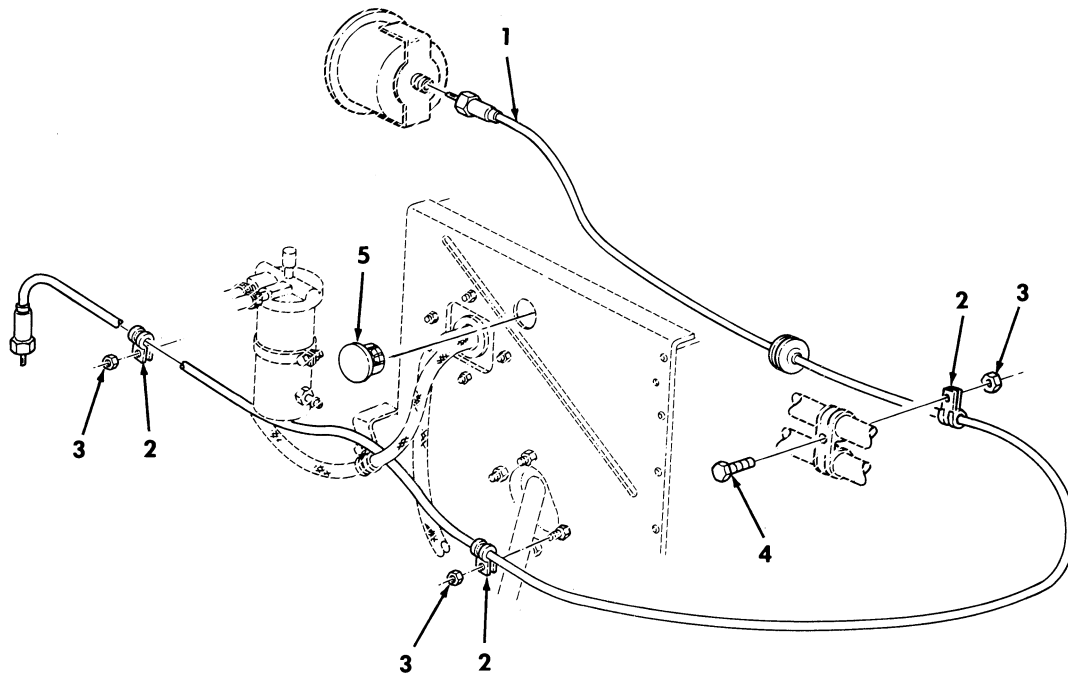

Figure 478. Speedometer Cable Assembly-400 AMP Alternator Kit.

SECTION II			TM9-2320-280-24P			
(1)	(2)	(3)	(4)	(5)	(6)	(7)
ITEM NO	SMR CODE	NSN	CAGEC	PART NUMBER	DESCRIPTION AND USABLE ON CODES(UC)	QTY
GROUP 3307 SPECIAL PURPOSE KITS						
FIG. 478 SPEEDOMETER CABLE ASSEMBLY-400 AMP ALTERNATOR KIT						
1	PAOZZ	6680014429413	19200	12338428-2	SHAFT ASSEMBLY,FLEX PART OF KIT P/N 57K0273..... UC:AVY,A11,A13,A14,A20,A24,A25,A26,A27,B17,B18,HVY,H11,H13,H14,H17,H18,H20,H21,H24,H25,H26,H27,H28,MMM	1
2	PAOZZ	5340008091492	81348	CMDX2-3PT573036	CLAMP,LOOP PART OF KIT P/N 57K0273.. UC:AVY,A11,A13,A14,A20,A24,A25,A26,A27,B17,B18,HVY,H11,H13,H14,H17,H18,H20,H21,H24,H25,H26,H27,H28,MMM	3
3	PAOZZ	5310000614650	96906	MS51943-31	NUT,SELF-LOCKING,HE 1/4-20 PART OF KIT P/N 57K0273..... UC:AVY,A11,A13,A14,A20,A24,A25,A26,A27,B17,B18,HVY,H11,H13,H14,H17,H18,H20,H21,H24,H25,H26,H27,H28,MMM	3
4	PAOZZ	5305000680508	80204	B1821BH025C075N	SCREW,CAP,HEXAGON H 1/4-20 X 3/4 PART OF KIT P/N 57K0273..... UC:AVY,A11,A13,A14,A20,A24,A25,A26,A27,B17,B18,HVY,H11,H13,H14,H17,H18,H20,H21,H24,H25,H26,H27,H28,MMM	1
5	PAOZZ	5340011104036	19207	12298661	PLUG,VENT PART OF KIT P/N 57K0273... UC:AVY,A11,A13,A14,A20,A24,A25,A26,A27,B17,B18,HVY,H11,H13,H14,H17,H18,H20,H21,H24,H25,H26,H27,H28,MMM	1

END OF FIGURE

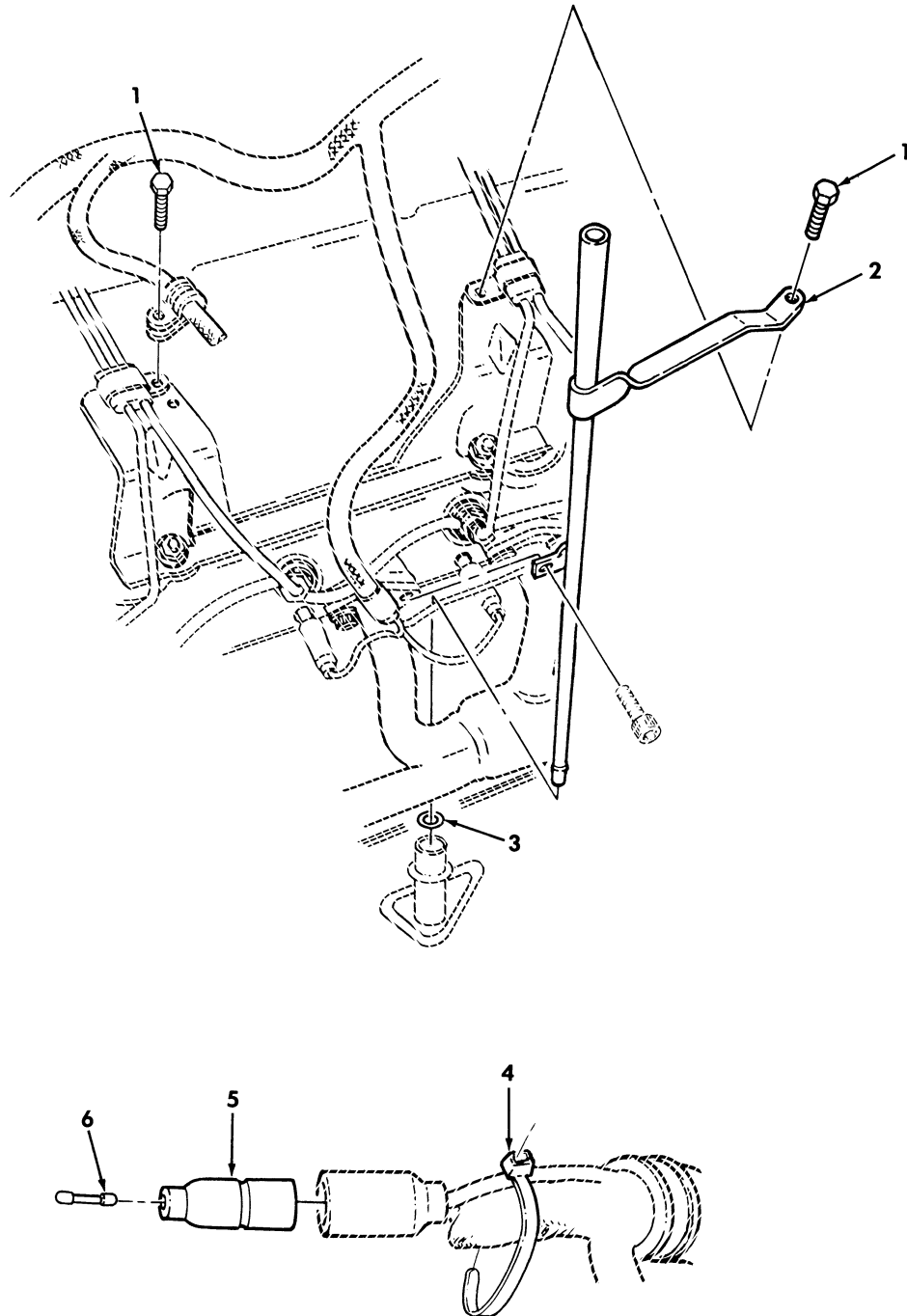

Figure 479. Dipstick and Dummy Connector Plug-400 AMP Alternator Kit.

SECTION II			TM9-2320-280-24P			
(1)	(2)	(3)	(4)	(5)	(6)	(7)
ITEM NO	SMR CODE	NSN	CAGEC	PART NUMBER	DESCRIPTION AND USABLE ON CODES(UC)	QTY
GROUP 3307 SPECIAL PURPOSE KITS						
FIG. 479 DIPSTICK AND DUMMY CONNECTOR PLUG-400 AMP ALTERNATOR KIT						
1	PAOZZ	5305012155174	19207	12340515	SCREW,ASSEMBLED WAS PART OF KIT P/N 57K0273..... UOC:AVY,A11,A13,A14,A20,A24,A25,A26,A27,B17,B18,HVY,H11,H13,H14,H17,H18,H20,H21,H24,H25,H26,H27,H28,MMM	2
2	PAOZZ	2590014665447	34623	12446754	TUBE,DIPSTICK PART OF KIT P/N 57K0273..... UOC:AVY,A11,A13,A14,A20,A24,A25,A26,A27,B17,B18,HVY,H11,H13,H14,H17,H18,H20,H21,H24,H25,H26,H27,H28,MMM	1
3	PAOZZ	5331009359136	24617	274244	O-RING .355" I.D PART OF KIT P/N 57K0273..... UOC:AVY,A11,A13,A14,A20,A24,A25,A26,A27,B17,B18,HVY,H11,H13,H14,H17,H18,H20,H21,H24,H25,H26,H27,H28,MMM	1
4	PAOZZ	5975010345871	96906	MS3367-7-0	STRAP,TIEDOWN,ELECT PART OF KIT P/N 57K0273..... UOC:AVY,A11,A13,A14,A20,A24,A25,A26,A27,B17,B18,HVY,H11,H13,H14,H17,H18,H20,H21,H24,H25,H26,H27,H28,MMM	1
5	PAOZZ	5935008338561	19207	8338561	SHELL,ELECTRICAL CO PART OF KIT P/N 57K0273..... UOC:AVY,A11,A13,A14,A20,A24,A25,A26,A27,B17,B18,HVY,H11,H13,H14,H17,H18,H20,H21,H24,H25,H26,H27,H28,MMM	1
6	PAOZZ	5935002140904	19207	7982907	DUMMY CONNECTOR,PLU PART OF KIT P/N 57K0273..... UOC:AVY,A11,A13,A14,A20,A24,A25,A26,A27,B17,B18,HVY,H11,H13,H14,H17,H18,H20,H21,H24,H25,H26,H27,H28,MMM	1

END OF FIGURE

Section II.

TM 9-2320-280-24P-2

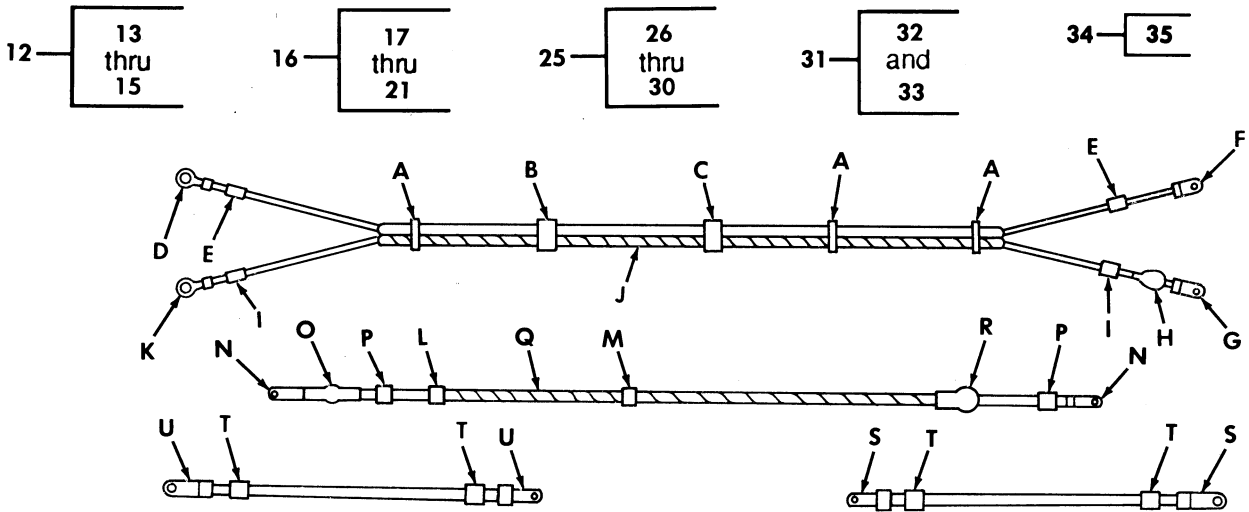

<p>VIEW A</p>	<p>VIEW B</p>	<p>VIEW C</p>	<p>VIEW D</p>	<p>VIEW E</p>	<p>VIEW F</p>
<p>VIEW G</p>	<p>VIEW H</p>	<p>VIEW I</p>	<p>VIEW J</p>	<p>VIEW K</p>	<p>VIEW L</p>
<p>VIEW M</p>	<p>VIEW N</p>	<p>VIEW O</p>	<p>VIEW P</p>	<p>VIEW Q</p>	<p>VIEW R</p>
<p>VIEW S</p>	<p>VIEW T</p>	<p>VIEW U</p>			

Figure 480. 400 AMP Alternator Wiring Harness Cable Assemblies.

SECTION II			TM9-2320-280-24P			
(1)	(2)	(3)	(4)	(5)	(6)	(7)
ITEM NO	SMR CODE	NSN	CAGEC	PART NUMBER	DESCRIPTION AND USABLE ON CODES(UOC)	QTY
GROUP 3307 SPECIAL PURPOSE KITS						
FIG. 480 400 AMP ALTERNATOR WIRING HARNESS CABLE ASSEMBLIES						
1	PAOZZ	5975010345871	96906	MS3367-7-0	STRAP,TIEDOWN,ELECT PART OF KIT P/N 57K0273..... UOC:AVY,A11,A13,A14,A20,A24,A25,A26,A27,B17,B18,HVY,H11,H13,H14,H17,H18,H20,H21,H24,H25,H26,H27,H28,MMM	3
2	PAOZZ	5305011432328	72582	454065	SCREW,CAP,HEXAGON H #10-32 X 3/4 PART OF KIT P/N 57K0273..... UOC:AVY,A11,A13,A14,A20,A24,A25,A26,A27,B17,B18,HVY,H11,H13,H14,H17,H18,H20,H21,H24,H25,H26,H27,H28,MMM	2
3	PAOZZ	5306002264825	80204	B1821BH031C075N	BOLT,MACHINE 1/4-20 X 3/4 PART OF KIT P/N 57K0273..... UOC:AVY,A11,A13,A14,A20,A24,A25,A26,A27,B17,B18,HVY,H11,H13,H14,H17,H18,H20,H21,H24,H25,H26,H27,H28,MMM	1
4	PAOZZ	5310008140673	96906	MS51943-33	NUT,SELF-LOCKING,HE 5/16-18 PART OF KIT P/N 57K0273..... UOC:AVY,A11,A13,A14,A20,A24,A25,A26,A27,B17,B18,HVY,H11,H13,H14,H17,H18,H20,H21,H24,H25,H26,H27,H28,MMM	1
5	PAOZZ	5310000814219	96906	MS27183-12	WASHER,FLAT 5/16 PART OF KIT P/N 57K0273..... UOC:AVY,A11,A13,A14,A20,A24,A25,A26,A27,B17,B18,HVY,H11,H13,H14,H17,H18,H20,H21,H24,H25,H26,H27,H28,MMM	1
6	PAOZA	5340014662468	19207	12460496	BRACKET,ANGLE PART OF KIT P/N 57K0273..... UOC:AVY,A11,A13,A14,A20,A24,A25,A26,A27,B17,B18,HVY,H11,H13,H14,H17,H18,H20,H21,H24,H25,H26,H27,H28,MMM	1
7	PAOZZ	5340007319611	96906	MS21334-34	CLAMP,LOOP PART OF KIT P/N 57K0273.. UOC:AVY,A11,A13,A14,A20,A24,A25,A26,A27,B17,B18,HVY,H11,H13,H14,H17,H18,H20,H21,H24,H25,H26,H27,H28,MMM	2
8	PAOZZ	5310012067306	7X677	11500207	WASHER,LOCK PART OF KIT P/N 57K0273. UOC:AVY,A11,A13,A14,A20,A24,A25,A26,A27,B17,B18,HVY,H11,H13,H14,H17,H18,H20,H21,H24,H25,H26,H27,H28,MMM	2
9	PAOZZ	5310000145850	96906	MS27183-42	WASHER,FLAT #10 PART OF KIT P/N 57K0273..... UOC:AVY,A11,A13,A14,A20,A24,A25,A26,A27,B17,B18,HVY,H11,H13,H14,H17,H18,H20,H21,H24,H25,H26,H27,H28,MMM	1
10	PAOZZ	5310002089255	96906	MS21044-C3	NUT,SELF-LOCKING,HE PART OF KIT P/N 57K0273..... UOC:AVY,A11,A13,A14,A20,A24,A25,A26,A27,B17,B18,HVY,H11,H13,H14,H17,H18,H20,H21,H24,H25,H26,H27,H28,MMM	1

SECTION II			TM9-2320-280-24P			
(1)	(2)	(3)	(4)	(5)	(6)	(7)
ITEM NO	SMR CODE	NSN	CAGEC	PART NUMBER	DESCRIPTION AND USABLE ON CODES(UC)	QTY
11	PAOZA	5340014662620	19207	12460495	BRACKET,DOUBLE ANGL PART OF KIT P/N 57K0273..... UC:AVY,A11,A13,A14,A20,A24,A25,A26,A27,B17,B18,HVY,H11,H13,H14,H17,H18,H20,H21,H24,H25,H26,H27,H28,MMM	1
12	PAOZZ	6150014707014	19207	12460498-4	CABLE ASSEMBLY,SPEC PART OF KIT P/N 57K0273..... UC:AVY,A11,A13,A14,A20,A24,A25,A26,A27,B17,B18,HVY,H11,H13,H14,H17,H18,H20,H21,H24,H25,H26,H27,H28,MMM	1
13	PAOZZ	5940001155023	96906	MS20659-124	.TERMINAL,LUG PART OF KIT P/N 57K0273..... UC:AVY,A11,A13,A14,A20,A24,A25,A26,A27,B17,B18,HVY,H11,H13,H14,H17,H18,H20,H21,H24,H25,H26,H27,H28,MMM	1
14	PAOZZ	9905009457637	81349	M43436/1-4	.BAND,MARKER PART OF KIT P/N 57K0273 UC:AVY,A11,A13,A14,A20,A24,A25,A26,A27,B17,B18,HVY,H11,H13,H14,H17,H18,H20,H21,H24,H25,H26,H27,H28,MMM	2
15	PAOZA	5940001155012	96906	MS20659-157	.TERMINAL,LUG PART OF KIT P/N 57K0273..... UC:AVY,A11,A13,A14,A20,A24,A25,A26,A27,B17,B18,HVY,H11,H13,H14,H17,H18,H20,H21,H24,H25,H26,H27,H28,MMM	1
16	MOOZZ		19207	12460498-3	CABLE ASSEMBLY PART OF KIT P/N 57K0273 MAKE FROM WIRE,P/N M13486/1-4,78,INCHES LONG..... A27,B17,B18,HVY,H11,H13,H14,H17,H18,A27,B17,B18,HVY,H11,H13,H14,H17,H18,H20,H21,H24,H25,H26,H27,H28,MMM	1
17	PAOZZ	5940001155006	96906	MS25036-133	.TERMINAL,LUG PART OF KIT P/N 57K0273..... UC:AVY,A11,A13,A14,A20,A24,A25,A26,A27,B17,B18,HVY,H11,H13,H14,H17,H18,H20,H21,H24,H25,H26,H27,H28,MMM	1
18	PAOZZ	5975012089618	9Z043	12339710	.CABLE NIPPLE,ELECTR PART OF KIT P/N 57K0273..... UC:AVY,A11,A13,A14,A20,A24,A25,A26,A27,B17,B18,HVY,H11,H13,H14,H17,H18,H20,H21,H24,H25,H26,H27,H28,MMM	1
19	PAOZZ	9905008933570	81349	M43436/1-3	.BAND,MARKER PART OF KIT P/N 57K0273 UC:AVY,A11,A13,A14,A20,A24,A25,A26,A27,B17,B18,HVY,H11,H13,H14,H17,H18,H20,H21,H24,H25,H26,H27,H28,MMM	2
20	MOOZZ		9D117	SAEJ562	.LOOM,NONMETALLIC 3/4 PART OF KIT P/N 57K0273 MAKE FROM TUBING,P/N AE208-10,LENGTH AS REQUIRED..... UC:AVY,A11,A13,A14,A20,A24,A25,A26,A27,B17,B18,HVY,H11,H13,H14,H17,H18,H20,H21,H24,H25,H26,H27,H28,MMM	1
21	PAOZZ	5940001155001	96906	MS20659-135	.TERMINAL,LUG PART OF KIT P/N 57K0273..... UC:AVY,A11,A13,A14,A20,A24,A25,A26,	1



SECTION II			TM9-2320-280-24P			
(1)	(2)	(3)	(4)	(5)	(6)	(7)
ITEM NO	SMR CODE	NSN	CAGEC	PART NUMBER	DESCRIPTION AND USABLE ON CODES(UC)	QTY
22	PAOZZ	5340008091494	96906	MS21333-105	A27,B17,B18,HVY,H11,H13,H14,H17,H18, H20,H21,H24,H25,H26,H27,H28,MMM CLAMP,LOOP PART OF KIT P/N 57K0273.. UOC:AVY,A11,A13,A14,A20,A24,A25,A26, A27,B17,B18,HVY,H11,H13,H14,H17,H18, H20,H21,H24,H25,H26,H27,H28,MMM	1
23	PAOZZ	5310011520598	24617	271172	NUT,SELF-LOCKING,AS 1/4-20 PART OF KIT P/N 57K0273..... UOC:AVY,A11,A13,A14,A20,A24,A25,A26, A27,B17,B18,HVY,H11,H13,H14,H17,H18, H20,H21,H24,H25,H26,H27,H28,MMM	1
24	PAOZZ	5340000538994	96906	MS21333-126	CLAMP,LOOP PART OF KIT P/N 57K0273.. UOC:AVY,A11,A13,A14,A20,A24,A25,A26, A27,B17,B18,HVY,H11,H13,H14,H17,H18, H20,H21,H24,H25,H26,H27,H28,MMM	1
25	MOOZZ		19207	12339317	LEAD,ELECTRICAL PART OF KIT P/N 57K0273 MAKE FROM WIRE,P/N M13486/1-14, 58 INCHES LONG..... UOC:AVY,A11,A13,A14,A20,A24,A25,A26, A27,B17,B18,HVY,H11,H13,H14,H17,H18, H20,H21,H24,H25,H26,H27,H28,MMM	1
26	PAOZZ	5940007355520	56501	TG33	.TERMINAL,LUG PART OF KIT P/N 57K0273..... UOC:AVY,A11,A13,A14,A20,A24,A25,A26, A27,B17,B18,HVY,H11,H13,H14,H17,H18, H20,H21,H24,H25,H26,H27,H28,MMM	2
27	PAOZZ	5970002215301	19207	7056640	.INSULATOR PART OF KIT P/N 57K0273.. UOC:AVY,A11,A13,A14,A20,A24,A25,A26, A27,B17,B18,HVY,H11,H13,H14,H17,H18, H20,H21,H24,H25,H26,H27,H28,MMM	1
28	PAOZZ	9905008933570	81349	M43436/1-3	.BAND,MARKER PART OF KIT P/N 57K0273 UOC:AVY,A11,A13,A14,A20,A24,A25,A26, A27,B17,B18,HVY,H11,H13,H14,H17,H18, H20,H21,H24,H25,H26,H27,H28,MMM	2
29	MOOZZ		19207	12339317-1-AR	.WRAP,NYLON MAKE FROM WRAP,P/N 12339317-1,LENGTH TO SUIT PART OF KIT P/N 57K0273..... UOC:AVY,A11,A13,A14,A20,A24,A25,A26, A27,B17,B18,HVY,H11,H13,H14,H17,H18, H20,H21,H24,H25,H26,H27,H28,MMM	1
30	PAOZZ	5975012089618	9Z043	12339710	.CABLE NIPPLE,ELECTR PART OF KIT P/N 57K0273..... UOC:AVY,A11,A13,A14,A20,A24,A25,A26, A27,B17,B18,HVY,H11,H13,H14,H17,H18, H20,H21,H24,H25,H26,H27,H28,MMM	1
31	MOOZZ		19207	12460498-2	CABLE ASSEMBLY,SPEC PART OF KIT P/N 57K0273 MAKE FROM WIRE,P/N M13486/1-14,11 INCHES LONG..... UOC:AVY,A11,A13,A14,A20,A24,A25,A26, A27,B17,B18,HVY,H11,H13,H14,H17,H18, H20,H21,H24,H25,H26,H27,H28,MMM	1
32	PAOZZ	5940001152683	96906	MS20659-151	.TERMINAL,LUG PART OF KIT P/N 57K0273.....	2

SECTION II			TM9-2320-280-24P			
(1)	(2)	(3)	(4)	(5)	(6)	(7)
ITEM	SMR			PART		
NO	CODE	NSN	CAGEC	NUMBER	DESCRIPTION AND USABLE ON CODES(UC)	QTY
33	PAOZZ	9905008933570	81349	M43436/1-3	UC:AVY,A11,A13,A14,A20,A24,A25,A26, A27,B17,B18,HVY,H11,H13,H14,H17,H18, H20,H21,H24,H25,H26,H27,H28,MMM .BAND,MARKER PART OF KIT P/N 57K0273	4
34	MOOZZ		19207	12460498-1	UC:AVY,A11,A13,A14,A20,A24,A25,A26, A27,B17,B18,HVY,H11,H13,H14,H17,H18, H20,H21,H24,H25,H26,H27,H28,MMM CABLE ASSEMBLY,SPEC PART OF KIT P/N 57K0273 MAKE FROM WIRE,P/N M13486/1-14 11 INCHES LONG.....	1
35	PAOZZ	5940001152684	96906	MS20659-118	UC:AVY,A11,A13,A14,A20,A24,A25,A26, A27,B17,B18,HVY,H11,H13,H14,H17,H18, H20,H21,H24,H25,H26,H27,H28,MMM .TERMINAL,LUG PART OF KIT P/N 57K0273.....	2

END OF FIGURE

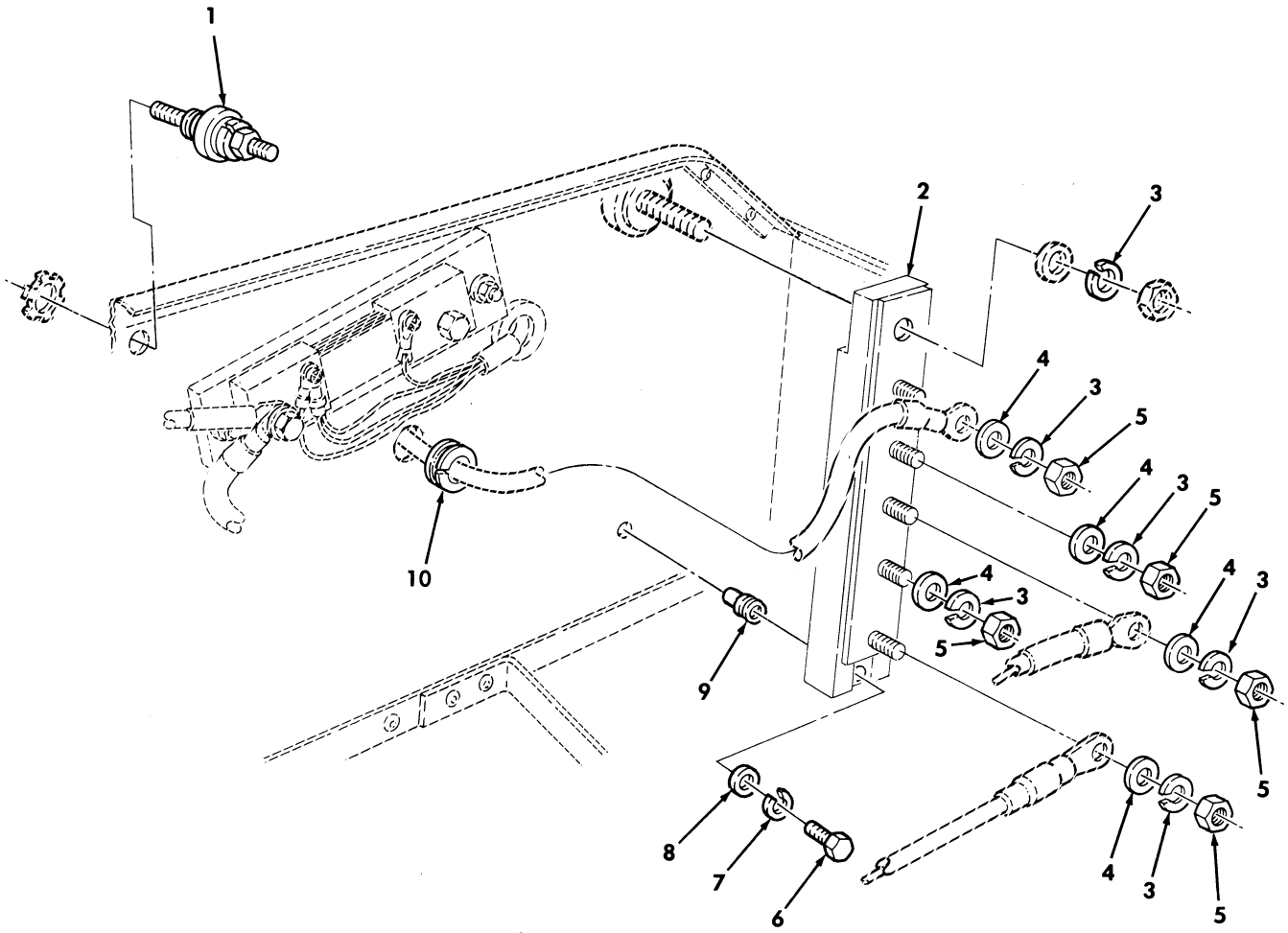

Figure 481. Buss Assembly-400 AMP Alternator Kit.

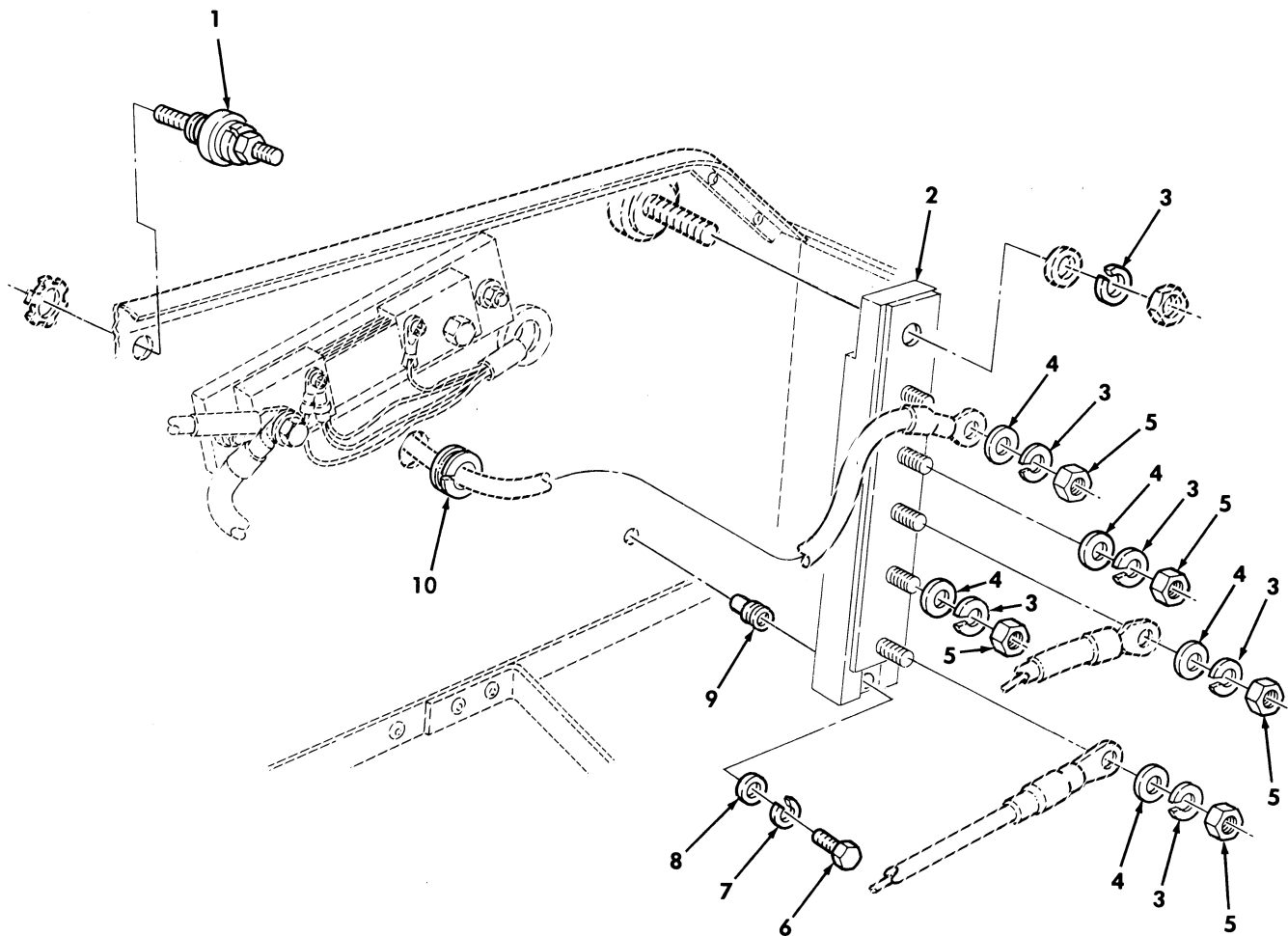

Figure 481. Buss Assembly-400 AMP Alternator Kit.

SECTION II			TM9-2320-280-24P			
(1)	(2)	(3)	(4)	(5)	(6)	(7)
ITEM NO	SMR CODE	NSN	CAGEC	PART NUMBER	DESCRIPTION AND USABLE ON CODES(UOC)	QTY
GROUP 3307 SPECIAL PURPOSE KITS						
FIG. 481 BUSS ASSEMBLY-400 AMP ALTERNATOR KIT						
1	PAOZZ	5940011803655	19207	12340594	TERMINAL ASSEMBLY PART OF KIT P/N 57K0273..... UOC:AVY,A11,A13,A14,A20,A24,A25,A26,A27,B17,B18,HVY,H11,H13,H14,H17,H18,H20,H21,H24,H25,H26,H27,H28,MMM	1
2	PAOZZ	6150014137946	19207	12460070	BUSS, CONDUCTOR PART OF KIT P/N 57K0273..... UOC:AVY,A11,A13,A14,A20,A24,A25,A26,A27,B17,B18,HVY,H11,H13,H14,H17,H18,H20,H21,H24,H25,H26,H27,H28,MMM	1
3	PAOZZ	5310000116121	29510	120384	WASHER, LOCK PART OF KIT P/N 57K0273 UOC:AVY,A11,A13,A14,A20,A24,A25,A26,A27,B17,B18,HVY,H11,H13,H14,H17,H18,H20,H21,H24,H25,H26,H27,H28,MMM	6
4	PAOZZ	5310000455218	96906	MS15795-918	WASHER, FLAT PART OF KIT P/N 57K0273. UOC:AVY,A11,A13,A14,A20,A24,A25,A26,A27,B17,B18,HVY,H11,H13,H14,H17,H18,H20,H21,H24,H25,H26,H27,H28,MMM	5
5	PAOZZ	5310000115774	24617	115774	NUT, PLAIN, HEXAGON PART OF KIT P/N 57K0273..... UOC:AVY,A11,A13,A14,A20,A24,A25,A26,A27,B17,B18,HVY,H11,H13,H14,H17,H18,H20,H21,H24,H25,H26,H27,H28,MMM	5
6	PAOZZ	5305000680508	80204	B1821BH025C075N	SCREW, CAP, HEXAGON H PART OF KIT P/N 57K0273..... UOC:AVY,A11,A13,A14,A20,A24,A25,A26,A27,B17,B18,HVY,H11,H13,H14,H17,H18,H20,H21,H24,H25,H26,H27,H28,MMM	1
7	PAOZZ	5310002092946	24617	120380	WASHER, LOCK 1/4 PART OF KIT P/N 57K0273..... UOC:AVY,A11,A13,A14,A20,A24,A25,A26,A27,B17,B18,HVY,H11,H13,H14,H17,H18,H20,H21,H24,H25,H26,H27,H28,MMM	1
8	PAOZZ	5310001870146	24617	120392	WASHER, FLAT PART OF KIT P/N 57K0273 UOC:AVY,A11,A13,A14,A20,A24,A25,A26,A27,B17,B18,HVY,H11,H13,H14,H17,H18,H20,H21,H24,H25,H26,H27,H28,MMM	1
9	PAOZZ	5310014113422	19207	12446871-2	NUT, PLAIN, BLIND RIV PART OF KIT P/N 57K0273..... UOC:AVY,A11,A13,A14,A20,A24,A25,A26,A27,B17,B18,HVY,H11,H13,H14,H17,H18,H20,H21,H24,H25,H26,H27,H28,MMM	1
10	PAOZZ	5325002766343	96906	MS35489-23	GROMMET, NONMETALLIC PART OF KIT P/N 57K0273..... UOC:AVY,A11,A13,A14,A20,A24,A25,A26,A27,B17,B18,HVY,H11,H13,H14,H17,H18,H20,H21,H24,H25,H26,H27,H28,MMM	1
KIT	PAOZZ	2920014651096	19207	57K0273	400 AMP ALTERNATOR.....	1

SECTION II			TM9-2320-280-24P			
(1)	(2)	(3)	(4)	(5)	(6)	(7)
ITEM	SMR			PART		
NO	CODE	NSN	CAGEC	NUMBER	DESCRIPTION AND USABLE ON CODES(UOC)	QTY
					UOC:AVY,A11,A13,A14,A20,A24,A25,A26, A27,B17,B18,HVY,H11,H13,H14,H17,H18, H20,H21,H24,H25,H26,H27,H28,MMM	
					BAND,MARKER	( 2) 480-14
					BAND,MARKER	( 2) 480-19
					BAND,MARKER	( 2) 480-28
					BAND,MARKER	( 4) 480-33
					BOLT,MACHINE	( 1) 476-4
					BOLT,MACHINE	( 1) 476-19
					BOLT,MACHINE	( 1) 476-20
					BOLT,MACHINE	( 1) 480-3
					BOLT,SHOULDER	( 1) 476-15
					BRACKET ADJUSTMENT	( 1) 476-5
					BRACKET ASSEMBLY	( 1) 480-6
					BRACKET,CLAMP	( 1) 480-11
					BRACKET,ENGINE,ACCE	( 1) 476-14
					BRACKET,LOWER MOUNT	( 1) 476-24
					BUSS,CONDUCTOR	( 1) 481-2
					CABLE ASSEMBLY	( 1) 480-12
					CABLE ASSEMBLY	( 1) 480-16
					CABLE ASSEMBLY	( 1) 480-34
					CABLE,NIPPLE,ELECTR	( 2) 476-6
					CABLE NIPPLE,ELECTR	( 1) 480-18
					CABLE NIPPLE,ELECTR	( 1) 480-30
					CABLE,ASSEMBLY	( 1) 480-31
					CLAMP,HOSE	( 4) 477-4
					CLAMP,LOOP	( 1) 477-7
					CLAMP,LOOP	( 1) 477-9
					CLAMP,LOOP	( 3) 478-2
					CLAMP,LOOP	( 2) 480-7
					CLAMP,LOOP	( 1) 480-22
					CLAMP,LOOP	( 1) 480-24
					DUMMY CONNECTOR,PLU	( 1) 479-6
					GENERATOR,ENGINE	( 1) 476-7
					GROMMET,NONMETALLIC	( 1) 481-10
					HOSE,NONMETALLIC	( 1) 477-2
					HOSE,NONMETALLIC	( 1) 477-3
					INSULATOR	( 1) 480-27
					KEY,WOODRUFF	( 1) 476-8
					LEAD,ELECTRICAL	( 1) 480-25
					LOOM,NONMETALLIC	( 1) 480-20
					NUT,BRASS	( 5) 481-5
					NUT,PLAIN,HEXAGON	( 1) 476-11
					NUT,PLAIN,HEXAGON	( 1) 476-21
					NUT,PLAIN,ASSEMBLED	( 1) 477-6
					NUT,PLAIN,BLIND RIV	( 1) 481-9
					NUT,SELF-LOCKING,HE	( 1) 476-9
					NUT,SELF-LOCKING,HE	( 2) 477-5
					NUT,SELF-LOCKING,HE	( 3) 478-3
					NUT,SELF-LOCKING,HE	( 1) 480-4
					NUT,SELF-LOCKING,HE	( 1) 480-10
					NUT,SELF-LOCKING,AS	( 1) 480-23
					O-RING	( 1) 479-3

SECTION II			TM9-2320-280-24P			
(1)	(2)	(3)	(4)	(5)	(6)	(7)
ITEM	SMR	NSN	CAGEC	PART	DESCRIPTION AND USABLE ON	CODES(UOC) QTY
NO	CODE			NUMBER		
					PLUG, VENT	( 1) 478-5
					PULLEY	( 1) 476-10
					SCREW, ASSEMBLED WAS	( 2) 479-1
					SCREW, CAP, HEXAGON H	( 1) 476-1
					SCREW, CAP, HEXAGON H	( 1) 476-17
					SCREW, CAP, HEXAGON H	( 1) 477-8
					SCREW, CAP, HEXAGON H	( 1) 478-4
					SCREW, CAP, HEXAGON H	( 1) 481-6
					SCREW, CAP, HEXAGON H	( 2) 480-2
					SCREW, TAPPING	( 1) 477-1
					SHAFT ASSEMBLY, FLEX	( 1) 478-1
					SHELL, ELECTRICAL CO	( 1) 479-5
					STRAP, TIEDOWN, ELECT	( 1) 479-4
					STRAP, TIEDOWN, ELECT	( 3) 480-1
					STRIP, ELECTRICAL GR	( 1) 476-25
					STUD, SHOULDERED	( 1) 476-23
					TERMINAL ASSEMBLY	( 1) 481-1
					TERMINAL, LUG	( 1) 480-13
					TERMINAL LUG	( 1) 480-15
					TERMINAL, LUG	( 1) 480-17
					TERMINAL, LUG	( 1) 480-21
					TERMINAL, LUG	( 2) 480-26
					TERMINAL, LUG	( 2) 480-32
					TERMINAL, LUG	( 2) 480-35
					TUBE, DIPSTICK	( 1) 479-2
					V-BELT SET	( 1) 476-26
					WASHER, FLAT	( 2) 476-3
					WASHER, FLAT	( 2) 476-13
					WASHER, FLAT	( 2) 476-22
					WASHER, FLAT	( 5) 481-4
					WASHER, FLAT	( 1) 481-8
					WASHER, FLAT	( 1) 480-5
					WASHER, FLAT	( 1) 480-9
					WASHER, LOCK	( 2) 476-2
					WASHER, LOCK	( 1) 476-12
					WASHER, LOCK	( 3) 476-16
					WASHER, LOCK	( 1) 476-18
					WASHER, LOCK	( 6) 481-3
					WASHER, LOCK	( 1) 481-7
					WASHER, LOCK	( 2) 480-8
					WRAP, NYLON	( 1) 480-29

END OF FIGURE

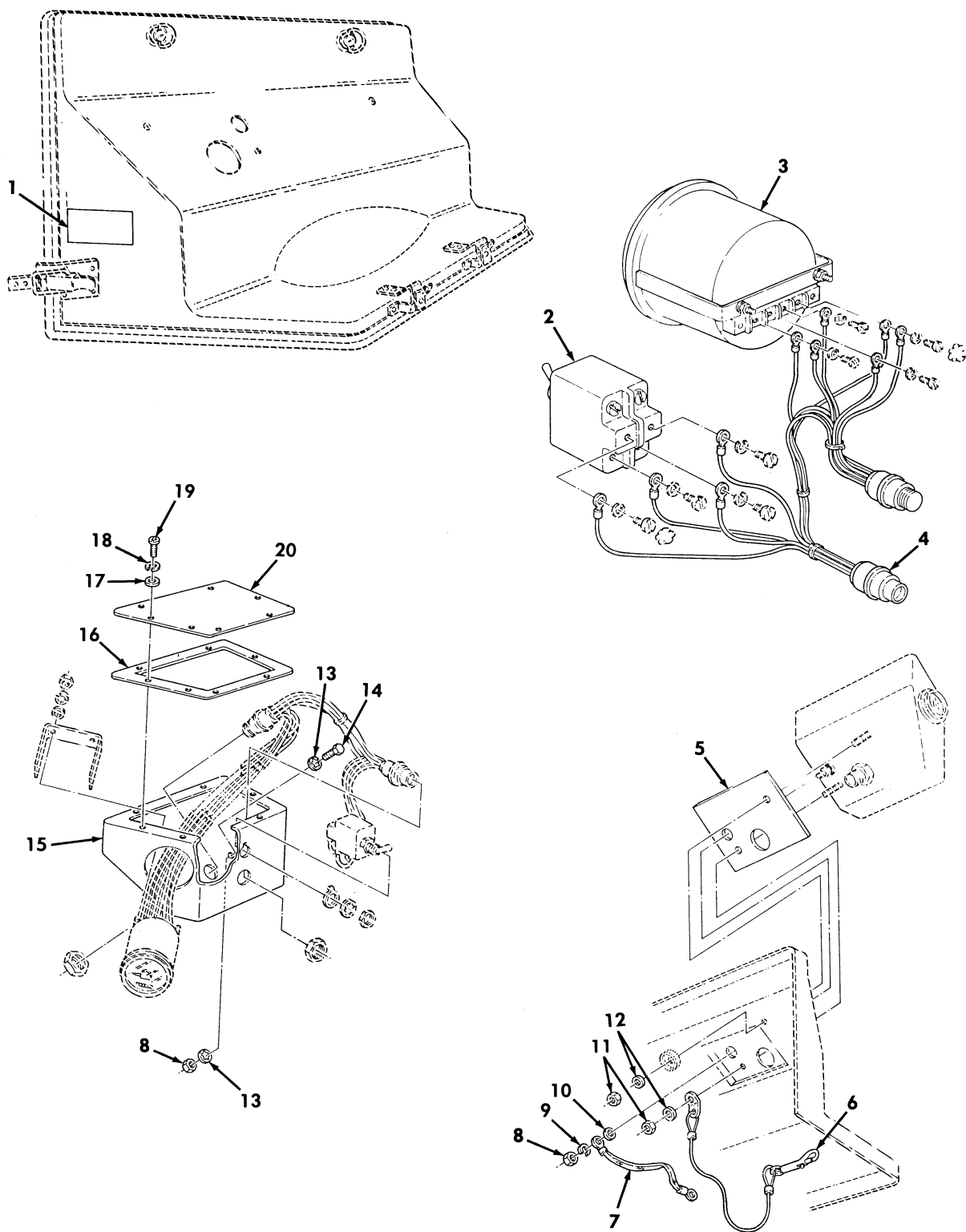

Figure 482. Tachometer Parts Kit.



SECTION II			TM9-2320-280-24P			
(1)	(2)	(3)	(4)	(5)	(6)	(7)
ITEM	SMR			PART		
NO	CODE	NSN	CAGEC	NUMBER	DESCRIPTION AND USABLE ON CODES(UC)	QTY
GROUP 3307 SPECIAL PURPOSE KITS						
FIG. 482 TACHOMETER PARTS KIT						
1	PAOZA	7690014751197	19207	12469032	DECAL PART OF KIT P/N 57K3532..... UC:AVY,A13,A14,BVY,HVY,H13,H14,H21, NNN	1
2	PAOZZ	5930008561654	96906	MS24659-23G	SWITCH,TOGGLE PART OF KIT P/N 57K3532..... UC:AVY,A13,A14,BVY,HVY,H13,H14,H21, NNN	1
3	PAOZZ	6680014740384	06046	535K1-49383	TACHOMETER,ELECTRIC PART OF KIT P/N 57K3532..... UC:AVY,A13,A14,BVY,HVY,H13,H14,H21, NNN	1
4	PAOZZ	6150014749676	19207	12469043	CABLE,ASSEMBLY,SPEC PART OF KIT P/N 57K3532..... UC:AVY,A13,A14,BVY,HVY,H13,H14,H21, NNN	1
5	PAOZZ	5330014751671	19207	12469035	GASKET PART OF KIT P/N 57K3532..... UC:AVY,A13,A14,BVY,HVY,H13,H14,H21, NNN	1
6	PAOZZ	4010013089168	57958	C5136341	WIRE ROPE ASSEMBLY, PART OF KIT P/N 57K3532..... UC:AVY,A13,A14,BVY,HVY,H13,H14,H21, NNN	1
7	PAOZZ	5999014710710	19207	12469047	STRIP,ELECTRICAL GR PART OF KIT P/N 57K3532..... UC:AVY,A13,A14,BVY,HVY,H13,H14,H21, NNN	1
8	PAOZZ	5310004776768	96906	MS35649-2384	NUT,PLAIN,HEXAGON PART OF KIT P/N 57K3532..... UC:AVY,A13,A14,BVY,HVY,H13,H14,H21, NNN	2
9	PAOZZ	5310009847042	96906	MS35338-141	WASHER,LOCK PART OF KIT P/N 57K3532. UC:AVY,A13,A14,BVY,HVY,H13,H14,H21, NNN	1
10	PAOZZ	5310008024701	96906	MS15795-813	WASHER,FLAT PART OF KIT P/N 57K3532. UC:AVY,A13,A14,BVY,HVY,H13,H14,H21, NNN	1
11	PAOZZ	5310002089255	96906	MS21044-C3	NUT,SELF-LOCKING,HE PART OF KIT P/N 57K3532..... UC:AVY,A13,A14,BVY,HVY,H13,H14,H21, NNN	2
12	PAOZZ	5310006191148	96906	MS15795-808	WASHER,FLAT PART OF KIT P/N 57K3532. UC:AVY,A13,A14,BVY,HVY,H13,H14,H21, NNN	2
13	PAOZZ	5310005957237	61208	M2046S	WASHER,LOCK PART OF KIT P/N 57K3532. UC:AVY,A13,A14,BVY,HVY,H13,H14,H21, NNN	2
14	PAOZZ	5305007215665	96906	MS35307-361	SCREW,CAP,HEXAGON H PART OF KIT P/N 57K3532..... UC:AVY,A13,A14,BVY,HVY,H13,H14,H21,	1

SECTION II			TM9-2320-280-24P			
(1)	(2)	(3)	(4)	(5)	(6)	(7)
ITEM	SMR			PART		
NO	CODE	NSN	CAGEC	NUMBER	DESCRIPTION AND USABLE ON CODES(UOC)	QTY
15	PAOZZ	2540014753129	19207	12469034	NNN HOUSING,TACHOMETER PART OF KIT P/N 57K3532..... UOC:AVY,A13,A14,BVY,HVY,H13,H14,H21, NNN	1
16	PAOZZ	5330013094340	57958	C5136338	NNN GASKET PART OF KIT P/N 57K3532..... UOC:AVY,A13,A14,BVY,HVY,H13,H14,H21, NNN	1
17	PAOZZ	5310002255328	96906	MS15795-841	NNN WASHER,FLAT PART OF KIT P/N 57K3532. UOC:AVY,A13,A14,BVY,HVY,H13,H14,H21, NNN	7
18	PAOZZ	5310009338119	81100	110401-8SS	NNN WASHER,LOCK PART OF KIT P/N 57K3532. UOC:AVY,A13,A14,BVY,HVY,H13,H14,H21, NNN	7
19	PAOZZ	5305000546670	96906	MS51957-45	NNN SCREW,MACHINE PART OF KIT P/N 57K3532..... UOC:AVY,A13,A14,BVY,HVY,H13,H14,H21, NNN	7
20	PAOZZ	5340013082168	57958	C5136336	NNN COVER,ACCESS PART OF KIT P/N 57K3532 UOC:AVY,A13,A14,BVY,HVY,H13,H14,H21, NNN	1

END OF FIGURE

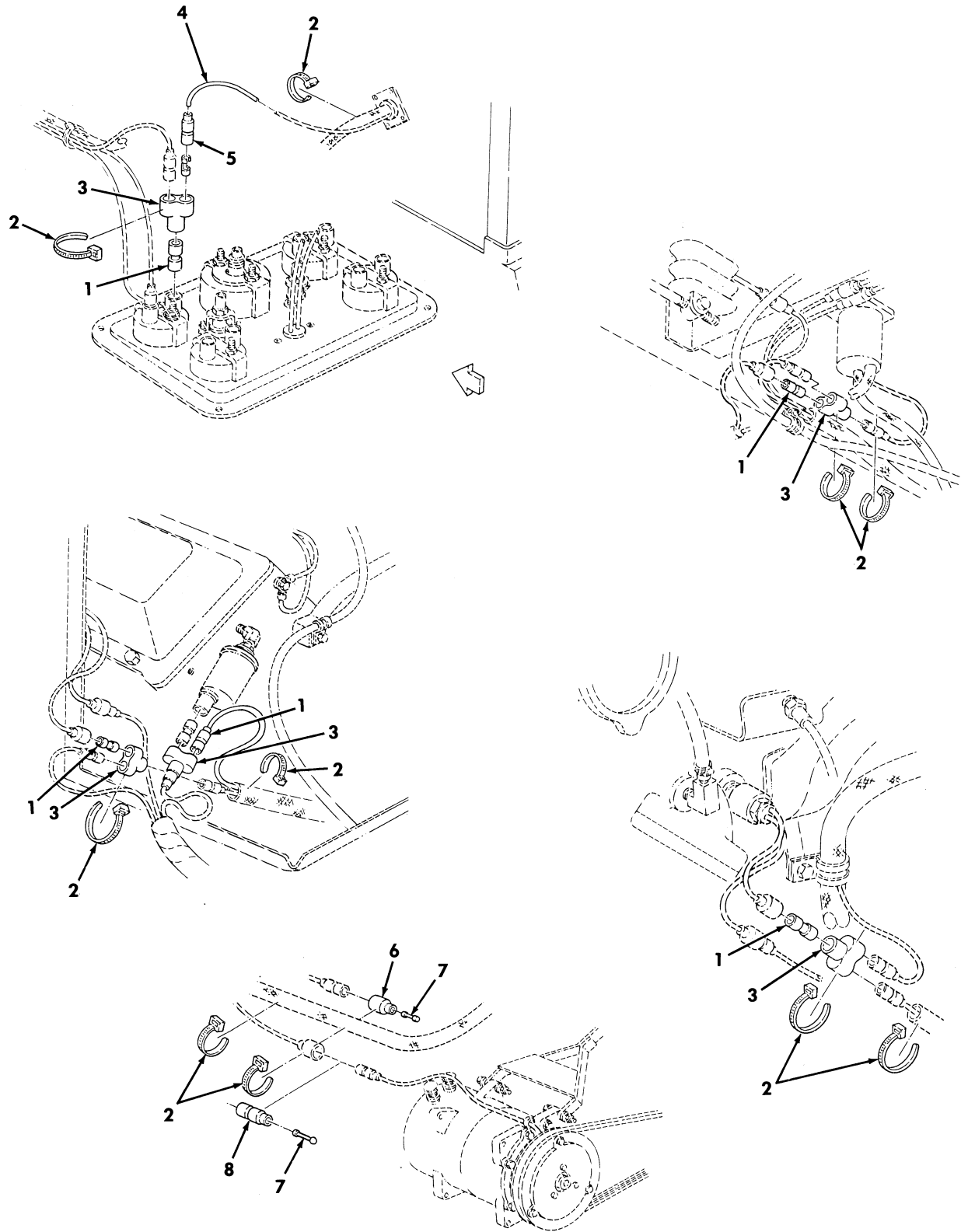

Figure 483. Tachometer Parts Kit.

SECTION II			TM9-2320-280-24P			
(1)	(2)	(3)	(4)	(5)	(6)	(7)
ITEM	SMR			PART		
NO	CODE	NSN	CAGEC	NUMBER	DESCRIPTION AND USABLE ON CODES(UC)	QTY
GROUP 3307 SPECIAL PURPOSE KITS						
FIG. 483 TACHOMETER PARTS KIT						
1	PAOZZ	5935008074109	19207	8741492	ADAPTER,CONNECTOR PART OF KIT P/N 57K3532..... UC:AVY,A13,A14,BVY,HVY,H13,H14,H21, NNN	5
2	PAOZZ	5975009856630	96906	MS3367-3-0	STRAP,TIEDOWN,ELECT PART OF KIT P/N 57K3532..... UC:AVY,A13,A14,BVY,HVY,H13,H14,H21, NNN	12
3	PAOZZ	5935009006281	96906	MS27147-1	ADAPTER,CONNECTOR PART OF KIT P/N 57K3532..... UC:AVY,A13,A14,BVY,HVY,H13,H14,H21, NNN	5
4	PAOZZ	6150014738663	19207	12469029	WIRING HARNESS,BRAN PART OF KIT P/N 57K3532..... UC:AVY,A13,A14,BVY,HVY,H13,H14,H21, NNN	1
5	PAOZA	5935001152307	96906	MS27144-2	CONNECTOR,PLUG,ELEC PART OF KIT P/N 57K3532..... UC:AVY,A13,A14,BVY,HVY,H13,H14,H21, NNN	1
6	PAOZZ	5935005729180	19207	8338566	SHELL,ELECTRICAL CO PART OF KIT P/N 57K3532..... UC:AVY,A13,A14,BVY,HVY,H13,H14,H21, NNN	1
7	PAOZZ	5935002140904	19207	7982907	DUMMY CONNECTOR,PLU PART OF KIT P/N 57K3532..... UC:AVY,A13,A14,BVY,HVY,H13,H14,H21, NNN	2
8	PAOZZ	5935008338561	19207	8338561	SHELL,ELECTRICAL CO PART OF KIT P/N 57K3532..... UC:AVY,A13,A14,BVY,HVY,H13,H14,H21, NNN	1

END OF FIGURE

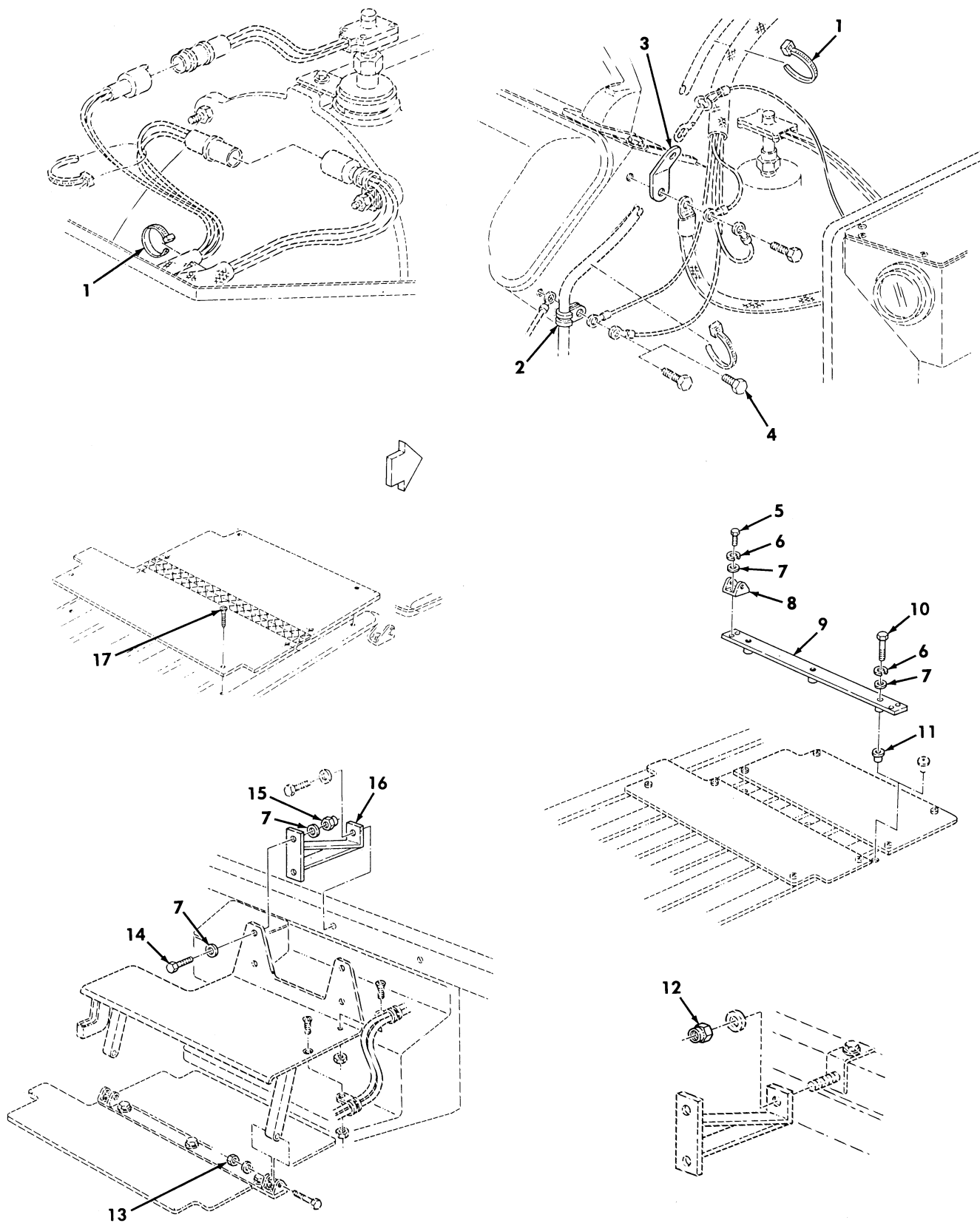

Figure 484. Tachometer Parts Kit.

SECTION II			TM9-2320-280-24P			
(1)	(2)	(3)	(4)	(5)	(6)	(7)
ITEM	SMR			PART		
NO	CODE	NSN	CAGEC	NUMBER	DESCRIPTION AND USABLE ON CODES(UC)	QTY
GROUP 3307 SPECIAL PURPOSE KITS						
FIG. 484 TACHOMETER PARTS KIT						
1	PAOZZ	5975009856630	96906	MS3367-3-0	STRAP,TIEDOWN,ELECT PART OF KIT P/N 57K3532..... UOC:AVY,A13,A14,BVY,HVY,H13,H14,H21, NNN	4
2	PAOZZ	5340009891771	96906	MS21333-123	CLAMP,LOOP PART OF KIT P/N 57K3532.. UOC:AVY,A13,A14,BVY,HVY,H13,H14,H21, NNN	1
3	PAOZZ	5340013083851	57958	C5136342	BRACKET,ANGLE PART OF KIT P/N 57K3532..... UOC:AVY,A13,A14,BVY,HVY,H13,H14,H21, NNN	1
4	PAOZZ	5305013900547	80204	B18231B10020NF	SCREW,CAP,HEXAGON H PART OF KIT P/N 57K3532..... UOC:AVY,A13,A14,BVY,HVY,H13,H14,H21, NNN	1
5	PAOZZ	5305000680502	96906	MS90725-6	SCREW,CAP,HEXAGON H PART OF KIT P/N 57K3532..... UOC:AVY,A13,A14,BVY,HVY,H13,H14,H21, NNN	4
6	PAOZZ	5310005501130	96906	MS35333-40	WASHER,LOCK PART OF KIT P/N 57K3532.. UOC:AVY,A13,A14,BVY,HVY,H13,H14,H21, NNN	7
7	PAOZZ	5310011023270	24617	2436161	WASHER,FLAT PART OF KIT P/N 57K3532.. UOC:AVY,A13,A14,BVY,HVY,H13,H14,H21, NNN	15
8	PAOZZ	5340014743279	19207	12460543	BRACKET,DOUBLE ANGL PART OF KIT P/N 57K3532..... UOC:AVY,A13,A14,BVY,HVY,H13,H14,H21, NNN	2
9	PAOZZ	5340014740954	19207	12460544	PLATE,MOUNTING PART OF KIT P/N 57K3532..... UOC:AVY,A13,A14,BVY,HVY,H13,H14,H21, NNN	1
10	PAOZZ	5305000712510	80204	B1821BH025C175N	SCREW,CAP,HEXAGON H PART OF KIT P/N 57K3532..... UOC:AVY,A13,A14,BVY,HVY,H13,H14,H21, NNN	3
11	PAOZZ	5310014113422	78276	ALS4-420-165	NUT,PLAIN,BLIND RIV PART OF KIT P/N 57K3532..... UOC:AVY,A13,A14,BVY,HVY,H13,H14,H21, NNN	3
12	PAOZZ	5310009359022	96906	MS51943-32	NUT,SELF-LOCKING,HE PART OF KIT P/N 57K3532..... UOC:AVY,A13,A14,BVY,HVY,H13,H14,H21, NNN	2
13	PAOZZ	5310009359021	96906	MS51943-35	NUT,SELF-LOCKING,HE PART OF KIT P/N 57K3532..... UOC:AVY,A13,A14,BVY,HVY,H13,H14,H21, NNN	2

SECTION II			TM9-2320-280-24P			
(1)	(2)	(3)	(4)	(5)	(6)	(7)
ITEM NO	SMR CODE	NSN	CAGEC	PART NUMBER	DESCRIPTION AND USABLE ON CODES(UC)	QTY
14	PAOZZ	5305002253843	80204	B1821BH025C100N	SCREW,CAP,HEXAGON H PART OF KIT P/N 57K3532..... UC:AVY,A13,A14,BVY,HVY,H13,H14,H21,NNN	4
15	PAOZZ	5310000614650	96906	MS51943-31	NUT,SELF-LOCKING,HE PART OF KIT P/N 57K3532..... UC:AVY,A13,A14,BVY,HVY,H13,H14,H21,NNN	4
16	PAOZZ	5340014330936	19207	12460542-2	BRACKET,MOUNTING PART OF KIT P/N 57K3532..... UC:AVY,A13,A14,BVY,HVY,H13,H14,H21,NNN	2
17	PAOZZ	5305012707225	19207	12341822	SCREW,TAPPING THREA PART OF KIT P/N 57K3532..... UC:AVY,A13,A14,BVY,HVY,H13,H14,H21,NNN	8
KIT	PAOZZ	5999014743213	19207	57K3532	PARTS KIT,TACHOMETE..... UC:AVY,A13,A14,BVY,HVY,H13,H14,H21,NNN ADAPTER,CONNECTOR ( 5) 483-1 ADAPTER,CONNECTOR ( 5) 483-3 BRACKET,MOUNTING ( 2) 484-16 BRACKET,DOUBLE ANGL( 2) 484-8 BRACKET,ANGLE ( 1) 484-3 CABLE,ASSEMBLY,SPEC( 1) 482-4 CLAMP,LOOP ( 1) 484-2 CONNECTOR,PLUG,ELEC( 1) 483-5 COVER,ACCESS ( 1) 482-20 DECAL ( 1) 482-1 DUMMY CONNECTOR,PLU( 2) 483-7 GASKET ( 1) 482-5 GASKET ( 1) 482-16 HOUSING,TACHOMETER ( 1) 482-15 NUT,PLAIN,BLIND RIV( 3) 484-11 NUT,PLAIN,HEXAGON ( 2) 482-8 NUT,SELF-LOCKING,HE( 2) 482-11 NUT,SELF-LOCKING,HE( 4) 484-15 NUT,SELF-LOCKING,HE( 2) 484-12 NUT,SELF-LOCKING,HE( 2) 484-13 PLATE,MOUNTING ( 1) 484-9 SCREW,CAP,HEXAGON H( 1) 482-14 SCREW,CAP,HEXAGON H( 4) 484-5 SCREW,CAP,HEXAGON H( 4) 484-14 SCREW,CAP,HEXAGON H( 3) 484-10 SCREW,CAP,HEXAGON H( 1) 484-4 SCREW,MACHINE ( 7) 482-19 SCREW,TAPPING THREA( 8) 484-17 SHELL,ELECTRICAL CO( 1) 483-8 SHELL,ELECTRICAL CO( 1) 483-6 STRAP,TIEDOWN,ELECT( 12) 483-2 STRAP,TIEDOWN,ELECT( 4) 484-1 STRIP,ELECTRICAL GR( 1) 482-7 SWITCH,TOGGLE ( 1) 482-2	1

SECTION II			TM9-2320-280-24P			
(1)	(2)	(3)	(4)	(5)	(6)	(7)
ITEM	SMR			PART		
NO	CODE	NSN	CAGEC	NUMBER	DESCRIPTION AND USABLE ON	CODES (UOC) QTY
					TACHOMETER, ELECTRIC	( 1) 482-3
					WASHER, FLAT	( 2) 482-12
					WASHER, FLAT	( 1) 482-10
					WASHER, FLAT	( 7) 482-17
					WASHER, FLAT	( 15) 484-7
					WASHER, LOCK	( 2) 482-13
					WASHER, LOCK	( 7) 482-18
					WASHER, LOCK	( 1) 482-9
					WASHER, LOCK	( 7) 484-6
					WIRE ROPE ASSEMBLY,	( 1) 482-6
					WIRING HARNESS, BRAN	( 1) 483-4

END OF FIGURE



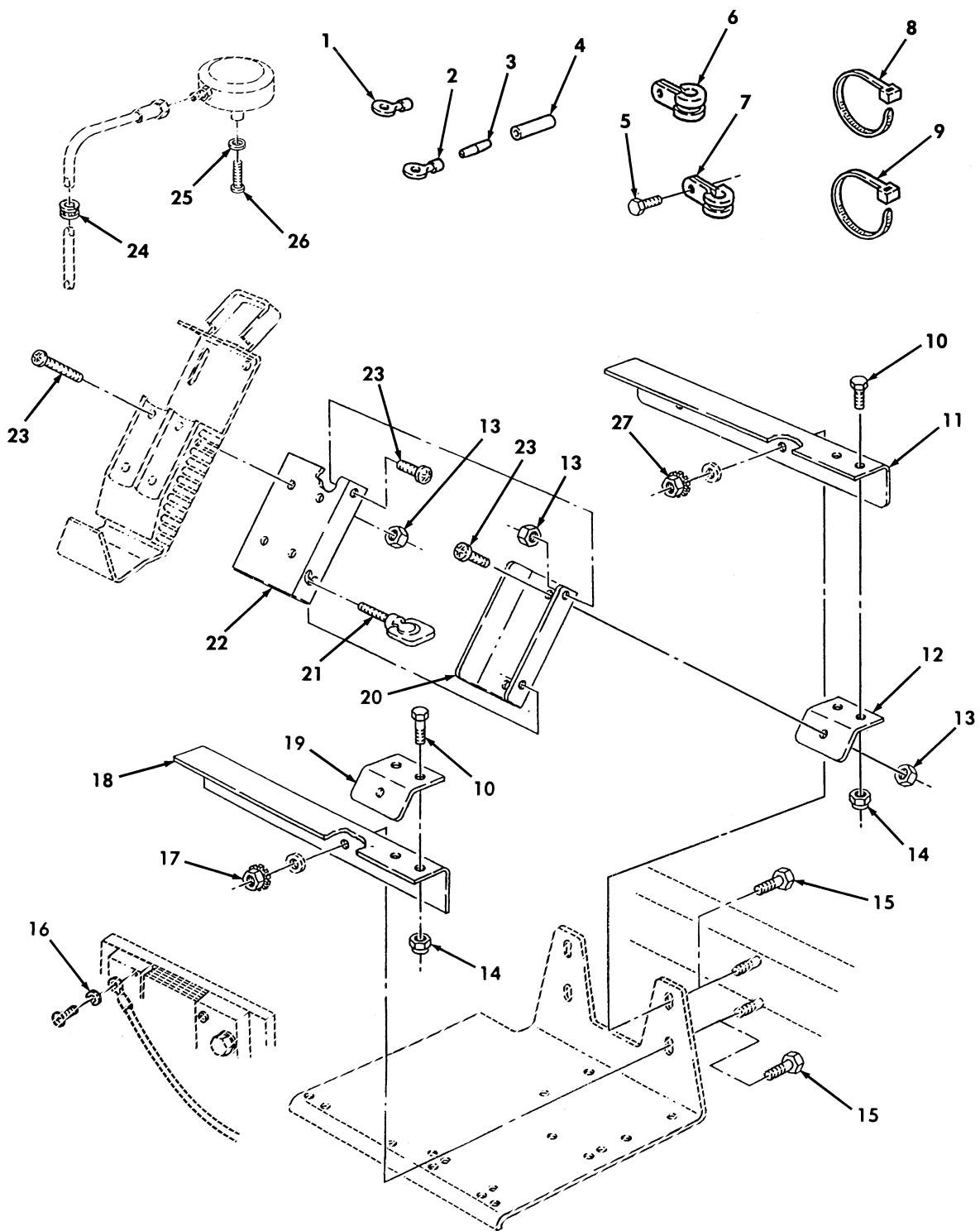

Figure 485. Precision Lightweight Global Positioning System Receiver (PLGR).

SECTION II			TM9-2320-280-24P			
(1)	(2)	(3)	(4)	(5)	(6)	(7)
ITEM	SMR			PART		
NO	CODE	NSN	CAGEC	NUMBER	DESCRIPTION AND USABLE ON CODES(UCO)	QTY
GROUP 3307 SPECIAL PURPOSE KITS						
FIG. 485 PRECISION LIGHTWEIGHT						
GLOBAL POSITIONING SYSTEM RECEIVER						
(PLGR)						
1	PAOZZ	5940009834067	16528	7728777	TERMINAL,LUG PART OF KIT P/N 57K3233	1
					UCO:A11,B17,B18,C17,H11,H17,H18,MMM	
2	PAOZZ	5940010354212	19207	7728780	TERMINAL,LUG PART OF KIT P/N 57K3233	1
					UCO:A11,B17,B18,C17,H11,H17,H18,MMM	
3	PAOZZ	5940001139420	80205	NAS1387-4	SPLICE,CONDUCTOR PART OF KIT P/N	2
					57K3233.....	
4	PAOZZ	5970010489378	81349	M23053/4-103-0	INSULATION SLEEVING PART OF KIT P/N	1
					57K3233.....	
5	PAOZZ	5305004324201	96906	MS51861-45	SCREW,TAPPING PART OF KIT P/N	1
					57K3233.....	
6	PAOZZ	5340009050790	96906	MS21333-65	CLAMP,LOOP PART OF KIT P/N 57K3233..	1
					UCO:A11,B17,B18,C17,H11,H17,H18,MMM	
7	PAOZZ	5340000881255	96906	MS21333-96	CLAMP,LOOP PART OF KIT P/N 57K3233..	1
					UCO:A11,B17,B18,C17,H11,H17,H18,MMM	
8	PAOZZ	5975000742072	96906	MS3367-1-9	STRAP,TIEDOWN,ELECT PART OF KIT P/N	2
					57K3233.....	
9	PAOZZ	5975012055379	96906	MS3367-7	STRAP,TIEDOWN,ELECT PART OF KIT P/N	1
					57K3233.....	
10	PAOZZ	5305000680508	80204	B1821BH025C075N	SCREW,CAP,HEXAGON H PART OF KIT P/N	4
					57K3233.....	
11	PAOZA	5340014662451	19207	12460221	BRACKET,ANGLE PART OF KIT P/N	1
					57K3233.....	
12	PAOZA	5340014711040	19207	12460220-1	BRACKET,ANGLE PART OF KIT P/N	1
					57K3233.....	
13	PAOZZ	5310001249265	72582	271169	NUT,PLAIN,ASSEMBLED #10-32 PART OF	8
					KIT P/N 57K3233.....	
14	PAOZZ	5310000614650	96906	MS51943-31	NUT,SELF-LOCKING,HE PART OF KIT P/N	4
					57K3233.....	
15	PAOZZ	5305002678953	80204	B1821BH025F063N	SCREW,CAP,HEXAGON H PART OF KIT P/N	2
					57K3233.....	
16	PAOZZ	5310000453296	96906	MS35338-43	WASHER,LOCK PART OF KIT P/N 57K3233.	1
					UCO:A11,B17,B18,C17,H11,H17,H18,MMM	
17	PAOZZ	5310009359022	96906	MS51943-32	NUT,SELF-LOCKING,HE PART OF KIT P/N	2
					57K3233.....	
18	PAOZA	5340014662438	19207	12460222	BRACKET,ANGLE PART OF KIT P/N	1

SECTION II			TM9-2320-280-24P			
(1)	(2)	(3)	(4)	(5)	(6)	(7)
ITEM	SMR			PART		
NO	CODE	NSN	CAGEC	NUMBER	DESCRIPTION AND USABLE ON CODES(UOC)	QTY
19	PAOZA	5340014661985	19207	12460220-2	57K3233..... UOC:A11,B17,B18,C17,H11,H17,H18,MMM BRACKET,ANGLE PART OF KIT P/N	1
20	PAOZA	5340014662606	19207	12460219	57K3233..... UOC:A11,B17,B18,C17,H11,H17,H18,MMM BRACKET,DOUBLE ANGL PART OF KIT P/N	1
21	PAOZZ	5305014717623	19207	12460223	57K3233..... UOC:A11,B17,B18,C17,H11,H17,H18,MMM THUMBSCREW PART OF KIT P/N 57K3233..	1
22	PAOZA	5340014662611	19207	12460218	57K3233..... UOC:A11,B17,B18,C17,H11,H17,H18,MMM BRACKET,DOUBLE ANGL PART OF KIT P/N	1
23	PAOZZ	5305014077713	24617	160052	57K3233..... UOC:A11,B17,B18,C17,H11,H17,H18,MMM SCREW,MACHINE PART OF KIT P/N	8
24	PAOZZ	5325012927558	96906	MS35489-143	57K3233..... UOC:A11,B17,B18,C17,H11,H17,H18,MMM GROMMET,NONMETALLIC PART OF KIT P/N	1
25	PAOZZ	5310013611163	24617	9417373	57K3233..... UOC:A11,B17,B18,C17,H11,H17,H18,MMM WASHER,FLAT PART OF KIT P/N 57K3233..	1
26	PAOZZ	5305009906444	96906	MS35207-261	57K3233..... UOC:A11,B17,B18,C17,H11,H17,H18,MMM SCREW,MACHINE PART OF KIT P/N	1
27	PAOZZ	5310013335245	24617	271175	57K3233..... UOC:A11,B17,B18,C17,H11,H17,H18,MMM NUT,SELF-LOCKING,HE PART OF KIT P/N	2
KIT	PAOZZ	2590014204179	19207	57K3233	57K3233..... UOC:A11,B17,B18,C17,H11,H17,H18,MMM PARTS KIT,BRACKET,V.....	1
					BRACKET,ANGLE ( 1) 485-11	
					BRACKET,ANGLE ( 1) 485-12	
					BRACKET,ANGLE ( 1) 485-18	
					BRACKET,ANGLE ( 1) 485-19	
					BRACKET,DOUBLE ANGL( 1) 485-20	
					BRACKET,DOUBLE ANGL( 1) 485-22	
					CLAMP,LOOP ( 1) 485-6	
					CLAMP,LOOP ( 1) 485-7	
					GROMMET,NONMETALLIC( 1) 485-24	
					INSULATION SLEEVING( 1) 485-4	
					NUT,PLAIN,ASSEMBLED( 8) 485-13	
					NUT,SELF-LOCKING,HE( 4) 485-14	
					NUT,SELF-LOCKING,HE( 2) 485-17	
					NUT,SELF-LOCKING,HE( 2) 485-27	
					SCREW,CAP,HEXAGON H( 4) 485-10	
					SCREW,CAP,HEXAGON H( 2) 485-15	
					SCREW,MACHINE ( 8) 485-23	
					SCREW,MACHINE ( 1) 485-26	
					SCREW,TAPPING ( 1) 485-5	
					SPLICE,CONDUCTOR ( 2) 485-3	
					STRAP,TIEDOWN,ELECT( 2) 485-8	
					STRAP,TIEDOWN,ELECT( 1) 485-9	
					TERMINAL,LUG ( 1) 485-1	
					TERMINAL,LUG ( 1) 485-2	

SECTION II			TM9-2320-280-24P				
(1)	(2)	(3)	(4)	(5)	(6)	(7)	
ITEM	SMR			PART			
NO	CODE	NSN	CAGEC	NUMBER	DESCRIPTION AND USABLE ON	CODES (UOC)	QTY
					THUMBSCREW	( 1) 485-21	
					WASHER, FLAT	( 1) 485-25	
					WASHER, LOCK	( 1) 485-16	

END OF FIGURE

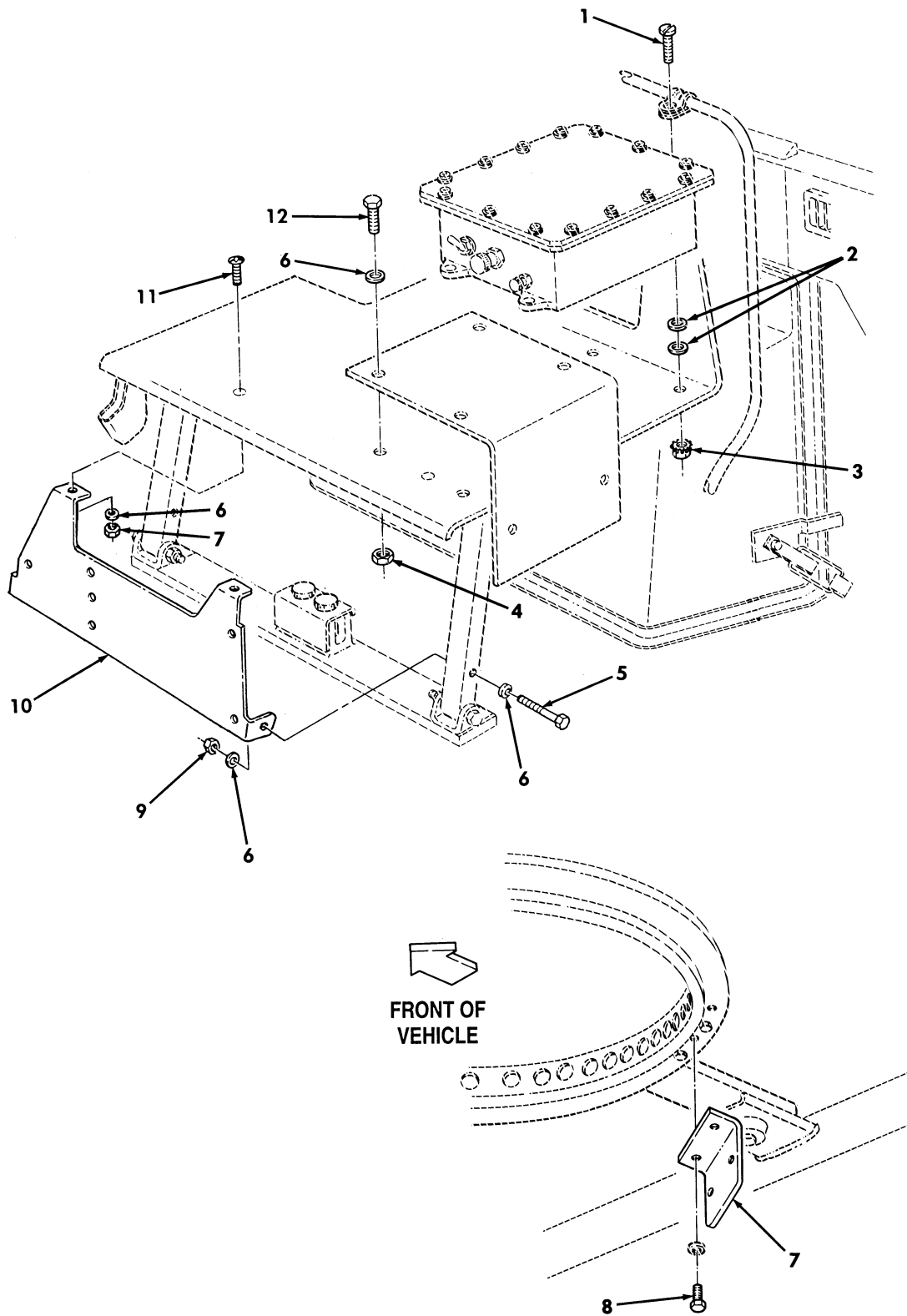

Figure 486. Kit, Intercom Bracket.

SECTION II			TM9-2320-280-24P			
(1)	(2)	(3)	(4)	(5)	(6)	(7)
ITEM	SMR			PART		
NO	CODE	NSN	CAGEC	NUMBER	DESCRIPTION AND USABLE ON CODES(UC)	QTY
GROUP 3307 SPECIAL PURPOSE KITS						
FIG. 486 KIT,INTERCOM BRACKET						
1	PAOZZ	5305014672711	24617	160069	SCREW,MACHINE #10-32X1 PART OF KIT P/N 57K3488.....	4
					UOC:B17,B18,C17,H17,H18	
2	PAOZZ	5310012175205	24617	9417714	WASHER,FLAT #10FLAT PART OF KIT P/N 57K3488.....	8
					UOC:B17,B18,C17,H17,H18	
3	PAOZZ	5310002514503	24617	9411893	NUT,LOCK #10-32 PART OF KIT P/N 57K3488.....	4
					UOC:B17,B18,C17,H17,H18	
4	PAOZZ	5310014326727	24617	9419471	NUT,SELF-LOCKING,HE 1/4-20 PART OF KIT P/N 57K3488.....	2
					UOC:B17,B18,C17,H17,H18	
5	PAOZZ	5305000712237	96906	MS90725-14	SCREW,CAP,HEXAGON H 1/4-20X2.00 PART OF KIT P/N 57K3488.....	2
					UOC:B17,B18,C17,H17,H18	
6	PAOZZ	5310011023270	24617	2436161	WASHER,FLAT 1/4 PART OF KIT P/N 57K3488.....	8
					UOC:B17,B18,C17,H17,H18	
7	PAOZZ	5340014674153	80063	A3157855	BRACKET,ANGLE #10-32X1 PART OF KIT P/N 57K3488.....	1
					UOC:B17,B18,C17,H17,H18	
8	PAOZZ	5305008213869	80204	B1821BH038C175N	SCREW,CAP,HEXAGON H 3/8-16 X 1.75 PART OF KIT P/N 57K3488.....	2
					UOC:B17,B18,C17,H17,H18	
9	PAOZZ	5310000614650	96906	MS51943-31	NUT,SELF-LOCKING,HE 1/4-20 PART OF KIT P/N 57K3488.....	4
					UOC:B17,B18,C17,H17,H18	
10	PAOZZ	5340012708489	19207	12340879	BRACKET,MOUNTING PART OF KIT P/N 57K3488.....	1
					UOC:B17,B18,C17,H17,H18	
11	PAOZZ	5305007195021	96906	MS51959-81	SCREW,MACHINE 1/4-20X.75 PART OF KIT P/N 57K3488.....	2
					UOC:B17,B18,C17,H17,H18	
12	PAOZZ	5305002253843	80204	B1821BH025C100N	SCREW,CAP,HEXAGON H 1/4-20X1.00 PART OF KIT P/N 57K3488.....	2
					UOC:B17,B18,C17,H17,H18	
KIT	PAOZZ	2590014293008	19207	57K3488	PARTS KIT,BRACKET,V.....	1
					UOC:B17,B18,C17,H17,H18	
					BRACKET,ANGLE ( 1) 486-7	
					BRACKET,MOUNTING ( 1) 486-10	
					NUT,LOCK ( 4) 486-3	
					NUT,SELF-LOCKING,HE( 2) 486-4	
					NUT,SELF-LOCKING,HE( 4) 486-9	
					SCREW,CAP,HEXAGON H( 2) 486-5	
					SCREW,CAP,HEXAGON H( 2) 486-8	
					SCREW,CAP,HEXAGON H( 2) 486-12	
					SCREW,MACHINE ( 4) 486-1	
					SCREW,MACHINE ( 2) 486-11	
					WASHER,FLAT ( 8) 486-2	

SECTION II			TM9-2320-280-24P			
(1)	(2)	(3)	(4)	(5)	(6)	(7)
ITEM	SMR			PART		
NO	CODE	NSN	CAGEC	NUMBER	DESCRIPTION AND USABLE ON	CODES (UOC) QTY

					WASHER, FLAT	( 8 ) 486-6
--	--	--	--	--	--------------	-------------

END OF FIGURE

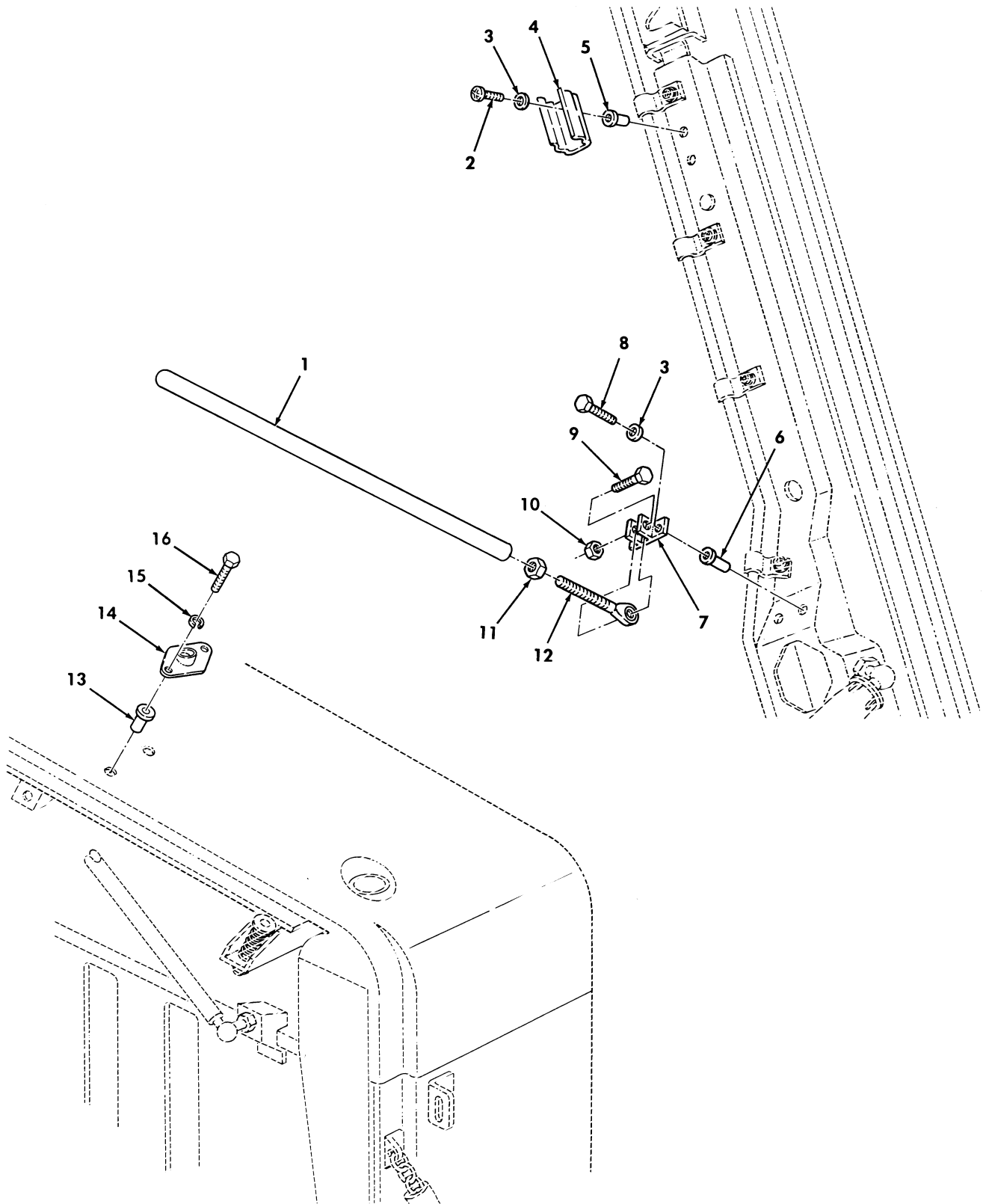

Figure 487. Kit, Rear Hatch Support



SECTION II			TM9-2320-280-24P			
(1)	(2)	(3)	(4)	(5)	(6)	(7)
ITEM	SMR			PART		
NO	CODE	NSN	CAGEC	NUMBER	DESCRIPTION AND USABLE ON CODES(UOC)	QTY
GROUP 3307 SPECIAL PURPOSE KITS						
FIG. 487 KIT,REAR HATCH SUPPORT						
1	PAOZZ	5342014594992	19207	12460330	EXTENSION,CONTROL R PART OF KIT P/N 57K3243..... UOC:A25,A26,B17,B18,B25,C17,H17,H18, H25,H26	1
2	PAOZZ	5305014077713	24617	160052	SCREW,MACHINE PART OF KIT P/N 57K3243..... UOC:A25,A26,B17,B18,B25,C17,H17,H18, H25,H26	2
3	PAOZZ	5310009222017	30379	120217	WASHER,LOCK PART OF KIT P/N 57K3243. UOC:A25,A26,B17,B18,B25,C17,H17,H18, H25,H26	4
4	PAOZZ	5340014508693	81343	NAS1464-050-10T	CLIP,SPRING TENSION PART OF KIT P/N 57K3243..... UOC:A25,A26,B17,B18,B25,C17,H17,H18, H25,H26	1
5	PAOZZ	5310009901361	96906	MS27130-S25	NUT,PLAIN,BLIND RIV PART OF KIT P/N 57K3243..... UOC:A25,A26,B17,B18,B25,C17,H17,H18, H25,H26	4
6	PAOZZ	5310010465371	96906	MS27130-CR27	NUT,PLAIN,BLIND RIV PART OF KIT P/N 57K3243..... UOC:A25,A26,B17,B18,B25,C17,H17,H18, H25,H26	2
7	PAOZZ	5340014695774	19207	12460331	BRACKET,MULTIPLE AN PART OF KIT P/N 57K3243..... UOC:A25,A26,B17,B18,B25,C17,H17,H18, H25,H26	1
8	PAOZZ	5305000187838	24617	187838	SCREW,CAP,HEXAGON H PART OF KIT P/N 57K3243..... UOC:A25,A26,B17,B18,B25,C17,H17,H18, H25,H26	2
9	PAOZZ	5305000680509	80204	B1821BH025C125N	SCREW,CAP,HEXAGON H PART OF KIT P/N 57K3243..... UOC:A25,A26,B17,B18,B25,C17,H17,H18, H25,H26	1
10	PAOZZ	5310014326727	24617	9419471	NUT,SELF-LOCKING,HE PART OF KIT P/N 57K3243..... UOC:A25,A26,B17,B18,B25,C17,H17,H18, H25,H26	1
11	PAOZZ	5310007680319	96906	MS51968-2	NUT,PLAIN,HEXAGON PART OF KIT P/N 57K3243..... UOC:A25,A26,B17,B18,B25,C17,H17,H18, H25,H26	1
12	PAOZZ		81343	SAEJ1120	ROD END,THREADED SIZE4,TYPEB3 PART OF KIT P/N 57K3243..... UOC:A25,A26,B17,B18,B25,C17,H17,H18, H25,H26	1
13	PAOZZ	5310000802411	96906	MS27130-S43	NUT,PLAIN,BLIND RIV PART OF KIT P/N 57K3243.....	2

SECTION II			TM9-2320-280-24P			
(1)	(2)	(3)	(4)	(5)	(6)	(7)
ITEM	SMR			PART		
NO	CODE	NSN	CAGEC	NUMBER	DESCRIPTION AND USABLE ON CODES(UOC)	QTY
13	PAOZZ	5310010805746	96906	MS27130-S44	UOC:B17,B18,C17,H17,H18 NUT,PLAIN,BLIND RIV PART OF KIT P/N 57K3243.....	2
14	PAOZZ	5340014515903	19207	12460329	UOC:A25,A26,B25,H25,H26 PLATE,MOUNTING PART OF KIT P/N 57K3243.....	1
15	PAOZZ	5310004079566	96906	MS-35338-45	UOC:A25,A26,B17,B18,B25,C17,H17,H18,H25,H26 WASHER,LOCK PART OF KIT P/N 57K3243.	2
16	PAOZZ	5306002264825	80204	B1821BH031C075N	UOC:A25,A26,B17,B18,B25,C17,H17,H18,H25,H26 BOLT,MACHINE PART OF KIT P/N 57K3243	2
KIT	PAOZZ	2510014338551	19207	57K3243	UOC:A25,A26,B17,B18,B25,C17,H17,H18,H25,H26 PARTS KIT,CARGO HAT.....	1
					BOLT,MACHINE ( 2) 487-16	
					BRACKET,MULTIPLE AN( 1) 487-7	
					CLIP,SPRING TENSION( 1) 487-4	
					EXTENSION,CONTROL R( 1) 487-1	
					NUT,PLAIN,BLIND RIV( 4) 487-5	
					NUT,PLAIN,BLIND RIV( 2) 487-6	
					NUT,PLAIN,BLIND RIV( 2) 487-13	
					NUT,PLAIN.BLIND RIV( 2) 487-13	
					NUT,PLAIN,HEXAGON ( 1) 487-11	
					NUT,SELF-LOCKING,HE( 1) 487-10	
					PLATE,MOUNTING ( 1) 487-14	
					ROD,END ( 1) 487-12	
					SCREW,CAP,HEXAGON H( 2) 487-8	
					SCREW,CAP,HEXAGON H( 1) 487-9	
					SCREW,MACHINE ( 2) 487-2	
					WASHER,LOCK ( 4) 487-3	
					WASHER,LOCK ( 2) 487-15	

END OF FIGURE

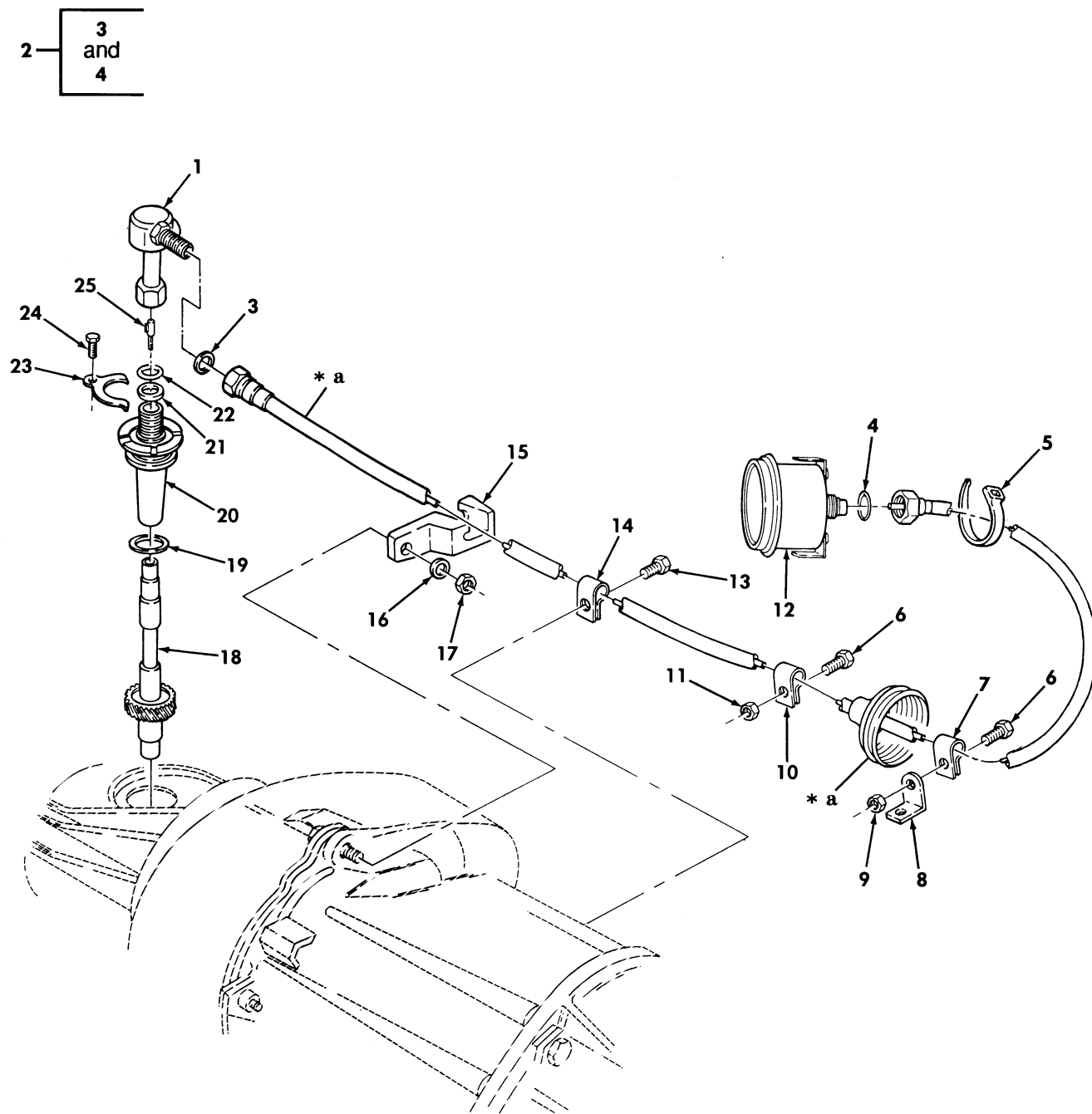

\* a PART OF ITEM 2

Figure 488. Speedometer, Speedometer Drive, and Related Parts.

SECTION II			TM9-2320-280-24P		(6)	(7)
(1)	(2)	(3)	(4)	(5)		
ITEM	SMR			PART		
NO	CODE	NSN	CAGEC	NUMBER	DESCRIPTION AND USABLE ON CODES(UOC)	QTY
GROUP 47 GAGES,WEIGHTING AND MEASURE-ING DEVICES						
4701 INSTRUMENTS						
FIG. 488 SPEEDOMETER,SPEEDOMETER DRIVE,AND RELATED PARTS						
1	PAOZZ	2590012125868	7Z588	SP-311	ADAPTER,SPEEDOMETER.....	1
2	PAOZZ	6680014429413	19200	12338428-2	SHAFT ASSEMBLY,FLEX.....	1
					UOC:BVY,B15,B20,B24,B25,C17,NNN	
2	PAOZZ	6680011918783	19207	12338428	SHAFT ASSEMBLY,FLEX.....	1
					UOC:AVY,A11,A13,A14,A15,A20,A24,A25,A26,A27,B16,B17,B18,HVY,H11,H13,H14,H15,H16,H17,H18,H20,H21,H24,H25,H26,H27,H28,MMM	
3	PAOZZ	5331012167392	19207	12338998	.O-RING.....	1
4	PAOZZ	5331012167393	19207	12338997	.O-RING.....	1
5	PAOZZ	5975001563253	96906	MS3367-2-9	STRAP,TIEDOWN,ELECT.....	1
					UOC:BVY,B15,B20,B24,B25,C17,NNN	
6	PAOZZ	5305005829501	82386	410-63	SCREW,CAP,HEXAGON H #10-32 X 1/2...	2
					UOC:BVY,B15,B20,B24,B25,C17,NNN	
6	PAOZZ	5305005829501	82386	410-63	SCREW,CAP,HEXAGON H #10-32 X 1/2...	1
					UOC:AVY,A11,A13,A14,A15,A20,A24,A25,A26,A27,B16,B17,B18,HVY,H11,H13,H14,H15,H16,H17,H18,H20,H21,H24,H25,H26,H27,H28,MMM	
7	PAOZZ	5340006899514	96906	MS21333-70	CLAMP,LOOP.....	2
					UOC:BVY,B15,B20,B24,B25,C17,NNN	
8	PAOZZ	5340014481213	19207	12460199	BRACKET,ANGLE.....	2
					UOC:BVY,B15,B20,B24,B25,C17,NNN	
9	PAOZZ	5310001249265	72582	271169	NUT,PLAIN,ASSEMBLED #10-32.....	2
					UOC:BVY,B15,B20,B24,B25,C17,NNN	
10	PAOZZ	5340001501658	17773	11176106-5	CLAMP,LOOP.....	1
11	PAOZZ	5310001249265	24617	271169	NUT,PLAIN,ASSEMBLED #10-32.....	1
12	PAOZZ	6680011952146	19207	12338463	SPEEDOMETER.....	1
13	PAOZZ	5305007578122	96906	MS51851-64	SCREW,TAPPING #10-24 X 3/8.....	1
14	PAOZZ	5340000913790	96906	MS21333-72	CLAMP,LOOP.....	1
15	PAOZZ	5342011937088	34623	5583576	BRACKET.....	1
16	PAOZZ	5310005956057	96906	MS15795-815	WASHER,FLAT 10MM.....	1
17	PAOZZ	5310012666392	34623	5593047	NUT,PLAIN,HEXAGON 10M-1.5.....	1
18	PAOZZ	3040012443646	92871	3212735	GEARSHAFT,HELICAL.....	1
					UOC:HVY,H11,H13,H14,H15,H16,H17,H18,H20,H21,H24,H25,H26,H27,H28,MMM	
18	PAOZZ	3040013587034	34623	12342602	GEARSHAFT,HELICAL.....	1
					UOC:AVY,A11,A13,A14,A15,A20,A24,A25,A26,A27,BVY,B15,B16,B17,B18,B20,B24,B25,C17,HVY,NNN	
19	PAOZZ	5331011958889	34623	12339002	O-RING.....	1
20	PAOZZ	3040011923673	92871	J3212893	ADAPTER,SPEEDOMETER.....	1
21	PAOZZ	5330012554986	34623	5595643	RETAINER,PACKING.....	1
22	PAOZZ	5325012671107	86403	2538571	RING,RETAINING.....	1
23	PAOZZ	6680002690335	86403	2892399	STRAP,RETAINING.....	1
24	PAOZZ	5306002264824	80204	B1821BH031C063N	BOLT,MACHINE.....	1

SECTION II			TM9-2320-280-24P			
(1)	(2)	(3)	(4)	(5)	(6)	(7)
ITEM	SMR			PART		
NO	CODE	NSN	CAGEC	NUMBER	DESCRIPTION AND USABLE ON CODES (UOC)	QTY
25	PAOZZ	5315014091662	7Z588	30448-D	PIN, SHOULDER, HEADLE.....	1

END OF FIGURE

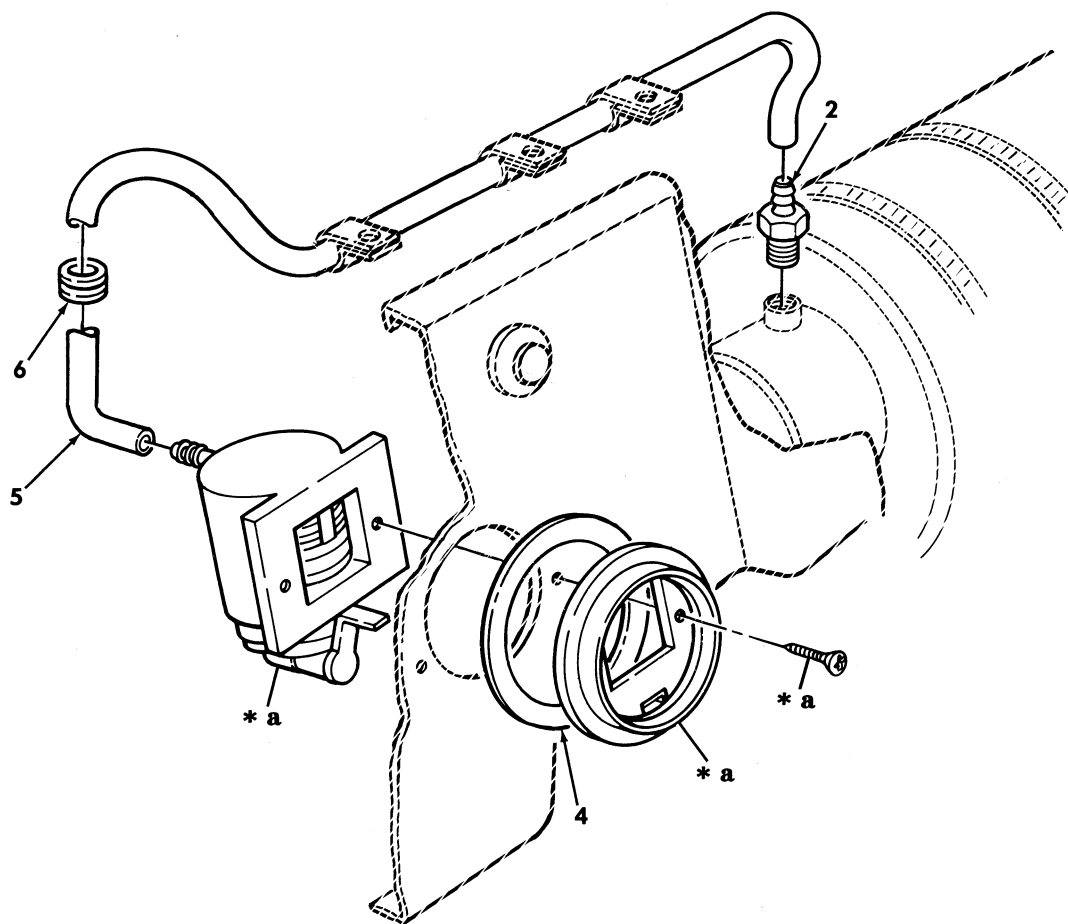
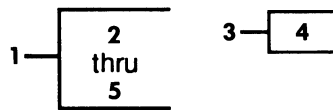

\* a PART OF ITEM 3

Figure 489. Air Restriction Indicator Assembly.

SECTION II			TM9-2320-280-24P			
(1)	(2)	(3)	(4)	(5)	(6)	(7)
ITEM	SMR			PART		
NO	CODE	NSN	CAGEC	NUMBER	DESCRIPTION AND USABLE ON CODES(UC)	QTY
					GROUP 4702 GAGES, MOUNTING LINES AND FITTINGS	
					FIG. 489 AIR RESTRICTION INDICATOR ASSEMBLY	
1	PAOOO	2940011761427	59150	4755-725	INDICATOR, FILTER WA.....	1
2	PAOZZ	4730011894600	59150	1675-182	.ADAPTER, STRAIGHT, PI.....	1
3	XAOZZ		59150	1755-724	.INDICATOR.....	1
4	PAOZZ	5330014769295	19207	12340078-3	..GASKET.....	1
5	MOOZZ		19207	12340078-5	.HOSE MAKE FROM HOSE, P/N 1775-826, 7.00 FEET LONG.....	1
6	PAOZZ	5325002766228	87585	ANA9-5	GROMMET, NONMETALLIC.....	1

END OF FIGURE

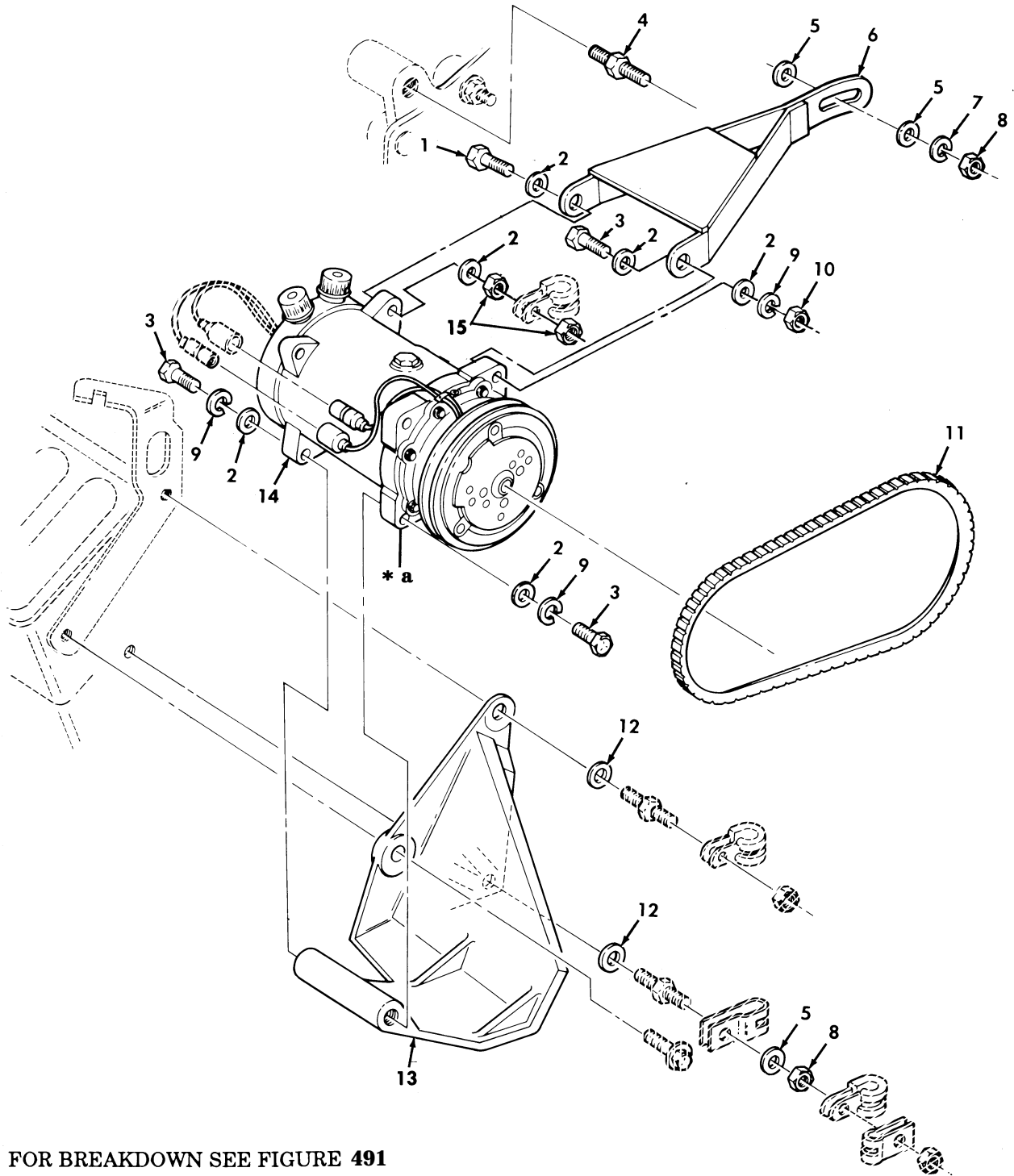

Figure 490. Air Conditioner Compressor and Mounting Hardware, M997 and M997A1 Ambulance.



SECTION II			TM9-2320-280-24P			
(1)	(2)	(3)	(4)	(5)	(6)	(7)
ITEM	SMR			PART		
NO	CODE	NSN	CAGEC	NUMBER	DESCRIPTION AND USABLE ON CODES(UOC)	QTY
					GROUP 52 REFRIGERATION,AIR CONDITIONER,HEATER AND AIR CONDITIONING COMPONENTS 5203 AIR CONDITIONING COMPONENTS	
					FIG. 490 AIR CONDITIONER COMPRESSOR AND MOUNTING HARDWARE,M997 AND M997A1 AMBULANCE	
1	PAOZZ	5305007252317	80204	B1821BH038C150N	SCREW,CAP,HEXAGON H 3/8-16 X 1.50.. UOC:A15,H15	1
2	PAOZZ	5310000877493	96906	MS27183-13	WASHER,FLAT 3/8..... UOC:A15,H15	7
3	PAOZZ	5305007829489	80204	B1821BH038C200N	SCREW,CAP,HEXAGON H 3/8-16 X 2.00.. UOC:A15,H15	3
4	PAFZZ	5307012919018	19207	12339406-2	STUD,SHOULDERED #10-1.5 X 30..... UOC:A15,H15	2
5	PAFZZ	5310011478743	7X677	3790768	WASHER,FLAT #10..... UOC:A15,H15	3
6	PAFZZ	5340012732368	19207	12341599	BRACKET,MOUNTING..... UOC:A15,H15	1
7	PAOZZ	5310012067306	7X677	11500207	WASHER,LOCK 10MM..... UOC:A15,H15	1
8	PAOZZ	5310013958747	80204	B18241B100F	NUT,PLAIN,HEXAGON #10-1.5..... UOC:A15,H15	2
9	PAOZZ	5310006379541	96906	MS35338-46	WASHER,LOCK 3/8..... UOC:A15,H15	3
10	PAOZZ	5310009359021	96906	MS51943-35	NUT,SELF-LOCKING,HE 3/8-16..... UOC:A15,H15	1
11	PAOZZ	3030012653171	34623	5598282	BELT,V 3/8 X 43.75..... UOC:A15,H15	1
12	PAFZZ	5310012046745	24617	11500324	WASHER,FLAT #10..... UOC:A15,H15	2
13	PAFZZ	5340012726634	19207	12339906	BRACKET,MOUNTING..... UOC:A15,H15	1
14	PAFFF	2530011975502	19207	12340661	COMPRESSOR,RECIPROC..... UOC:A15,H15	1
15	PAOZZ	5310007320558	96906	MS51967-8	NUT,PLAIN,HEXAGON 3/8-16..... UOC:A15,H15	2

END OF FIGURE

Section II.

TM 9-2320-280-24P-2

1—  
2  
thru  
8

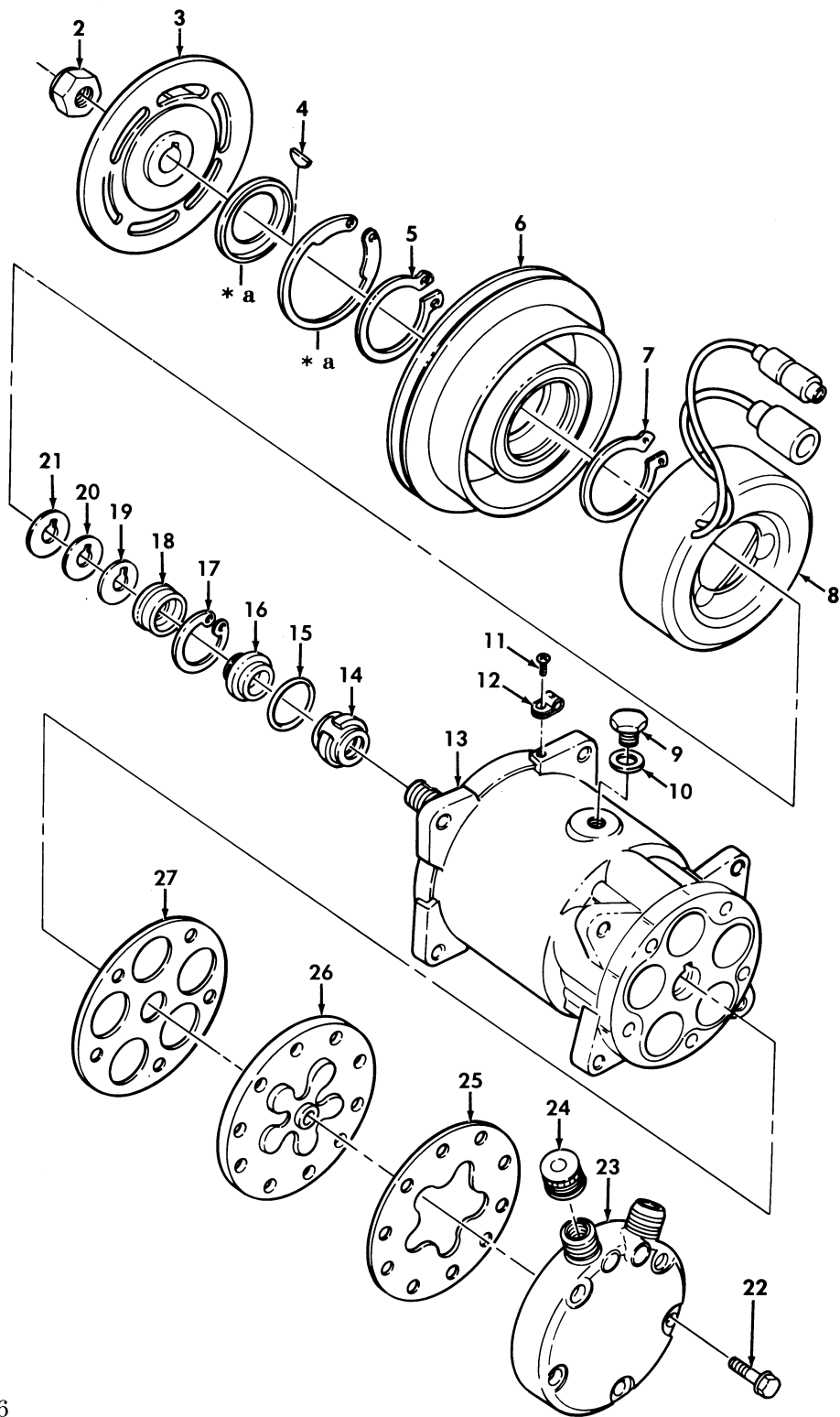

\* a PART OF ITEM 6

Figure 491. Air Conditioner Compressor Assembly, M997 and M997A1 Ambulance.

SECTION II			TM9-2320-280-24P			
(1)	(2)	(3)	(4)	(5)	(6)	(7)
ITEM	SMR			PART		
NO	CODE	NSN	CAGEC	NUMBER	DESCRIPTION AND USABLE ON CODES(UOC)	QTY
					GROUP 5203 AIR CONDITIONING COMPONENTS	
					FIG. 491 AIR CONDITIONER COMPRESSOR ASSEMBLY,M997 AND M997A1 AMBULANCE	
1	PAFZZ	2520012899663	63829	9383-6010	CLUTCH ASSEMBLY,FRI..... UOC:A15,H15	1
2	KFFZZ		63829	XX1	.NUT PART OF KIT P/N 9103-9800..... UOC:A15,H15	1
3	KFFZZ		63829	X10	.PLATE PART OF KIT P/N 9140-9810.... UOC:A15,H15	1
4	KFFZZ		63829	9162-0121	.KEY,MACHINE PART OF KIT P/N 9103- 9800..... UOC:A15,H15	1
5	KFFZZ		63829	XX6	.RING,SNAP PART OF KIT P/N 9103-9800 UOC:A15,H15	1
6	KFFZZ		63829	X11	.PULLEY PART OF KIT P/N 9140-9810... UOC:A15,H15	1
7	KFFZZ		63829	XX7	.RING,SNAP PART OF KIT P/N 9103-9800 UOC:A15,H15	1
8	PAFZZ	5950012896007	63829	8527-6041	.COIL,ELECTRICAL..... UOC:A15,H15	1
9	PAFZZ	5365012878645	63829	8385-6410	PLUG,MACHINE THREAD..... UOC:A15,H15	1
10	PAFZZ	5331012881062	63829	8385-0520	O-RING..... UOC:A15,H15	1
11	KFFZZ		63829	XX9	SCREW PART OF KIT P/N 9103-9800..... UOC:A15,H15	1
12	KFFZZ		63829	XX8	CLAMP PART OF KIT P/N 9103-9800..... UOC:A15,H15	1
13	XAFZZ		63829	X18	BODY..... UOC:A15,H15	1
14	KFFZZ		63829	X14	SEAL PART OF KIT P/N 5741908..... UOC:A15,H15	1
15	KFFZZ		63829	X15	SEAL PART OF KIT P/N 5741908..... UOC:A15,H15	1
16	KFFZZ		63829	X16	SEAL PART OF KIT P/N 5741908..... UOC:A15,H15	1
17	KFFZZ		63829	8385-0880	RING,RETAINING PART OF KIT P/N 5741908..... UOC:A15,H15	1
18	KFFZZ		63829	X17	RING,FELT PART OF KIT P/N 5741908... UOC:A15,H15	1
19	KFFZZ		63829	XX5	SHIM PART OF KIT P/N 9103-9800..... UOC:A15,H15	1
20	KFFZZ		63829	XX4	SHIM PART OF KIT P/N 9103-9800..... UOC:A15,H15	1
21	KFFZZ		63829	XX3	SHIM PART OF KIT P/N 9103-9800..... UOC:A15,H15	1
22	PAFZZ	5306012968600	63829	4605-0470	BOLT,ASSEMBLED WASH..... UOC:A15,H15	5
23	PAFZZ	2815012903705	63829	8476-9631	CYLINDER HEAD,DIESE.....	1

SECTION II			TM9-2320-280-24P			
(1)	(2)	(3)	(4)	(5)	(6)	(7)
ITEM	SMR			PART		
NO	CODE	NSN	CAGEC	NUMBER	DESCRIPTION AND USABLE ON CODES(UC)	QTY
24	PAFZZ	5340012881242	63829	8363-6330	UOC:A15,H15 CAP, PROTECTIVE, DUST.....	2
25	KFFZZ		63829	X12	UOC:A15,H15 GASKET PART OF KIT P/N 8385-9611....	1
26	PAFZZ	4320012900748	63829	6320-9620	UOC:A15,H15 VALVE PLATE, HYDRAUL.....	1
27	KFFZZ		63829	X13	UOC:A15,H15 GASKET PART OF KIT P/N 8385-9611....	1

END OF FIGURE

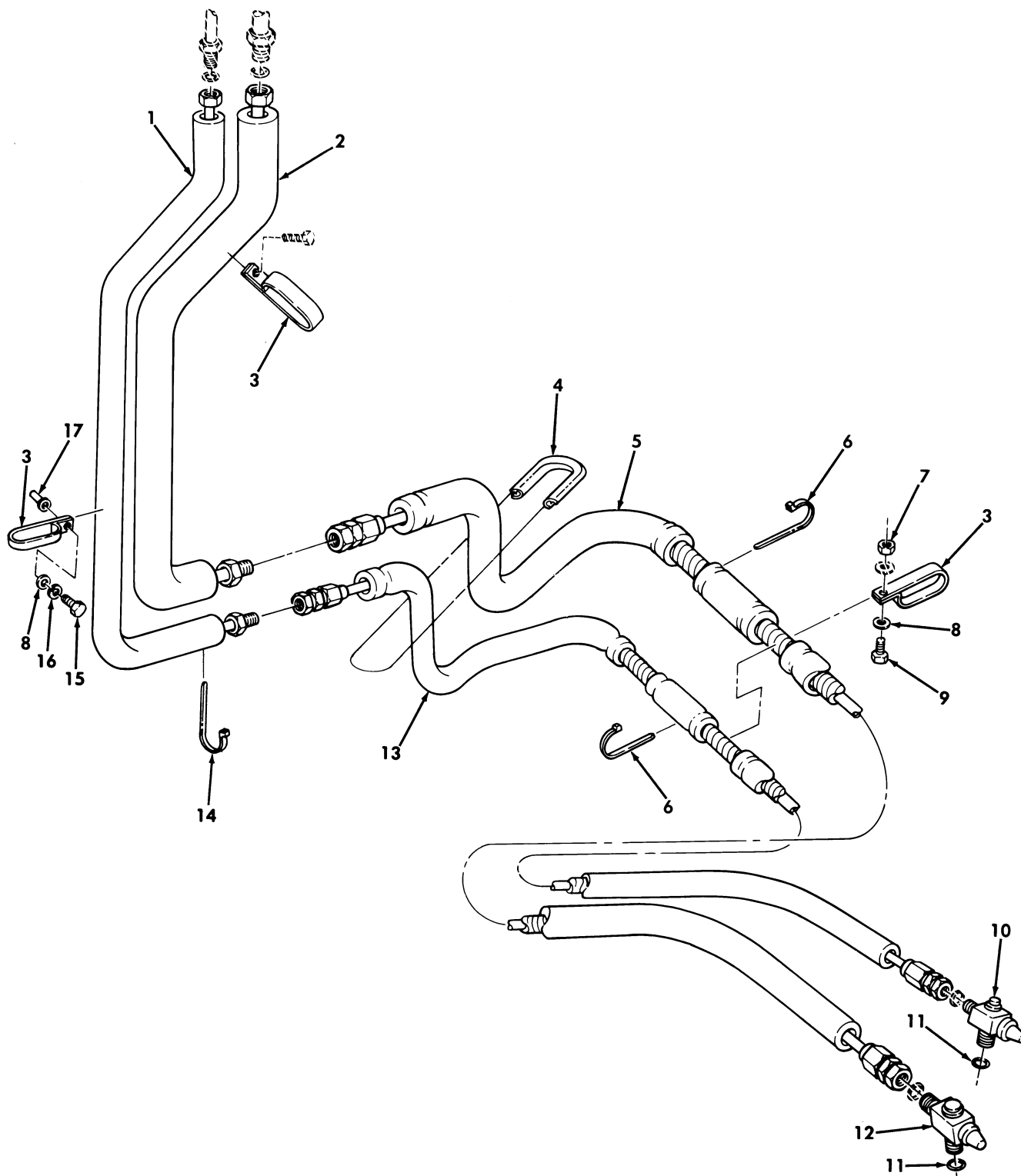

Figure 492. Air Conditioner Lines and Fittings, M997, M997A1, and M997A2 Ambulance.

SECTION II			TM9-2320-280-24P			
(1)	(2)	(3)	(4)	(5)	(6)	(7)
ITEM	SMR			PART		
NO	CODE	NSN	CAGEC	NUMBER	DESCRIPTION AND USABLE ON CODES(UOC)	QTY
GROUP 5217 AIR CONDITIONING COMPONENTS						
FIG. 492 AIR CONDITIONER LINES AND FITTINGS, M997, M997A1, AND M997A2 AMBULANCE						
1	PPFZZ	4710012653233	34623	5597935	TUBE ASSEMBLY, METAL.....	1
					UOC:A15, B15, H15	
2	PPFZZ	4710012653232	9C234	5597929	TUBE ASSEMBLY, METAL.....	1
					UOC:A15, B15, H15	
3	PAFZZ	5340012731721	19207	12341730	CLAMP, LOOP.....	3
					UOC:A15, B15, H15	
13	PAOZZ	5342012728391	34623	5597872	PROTECTOR, HANDLE ED.....	1
					UOC:A15, B15, H15	
5	PPFZZ	4720012653224	34623	12341976	HOSE ASSEMBLY, NONME.....	1
					UOC:A15, B15, H15	
6	PAFZZ	5975001113208	96906	MS3367-5-9	STRAP, TIEDOWN, ELECT.....	2
					UOC:A15, B15, H15	
7	PAFZZ	5310000614650	96906	MS51943-31	NUT, SELF-LOCKING, HE 1/4-20.....	1
					UOC:A15, B15, H15	
8	PAFZZ	5310008094058	96906	MS27183-10	WASHER, FLAT 1/4.....	2
					UOC:A15, B15, H15	
9	PAFZZ	5305000680502	96906	MS90725-6	SCREW, CAP, HEXAGON H 1/4-20 X 3/4...	1
					UOC:A15, B15, H15	
10	PAFZZ	4820012653156	24234	404187	VALVE ASSEMBLY, DIS.....	1
					UOC:A15, B15, H15	
11	PAFZZ	5331012658809	34623	5597916	O-RING.....	2
					UOC:A15, B15, H15	
12	PAFZZ	4820012653159	24234	404188	VALVE ASSEMBLY, SUC.....	1
					UOC:A15, B15, H15	
5	PPFZZ	4720012653223	9C234	5597876	HOSE ASSEMBLY, NONME.....	1
					UOC:A15, B15, H15	
14	PAOZZ	5975010345871	96906	MS3367-7-0	STRAP, TIEDOWN, ELECT.....	3
					UOC:A15, B15, H15	
15	PAFZZ	5305002253843	80204	B1821BH025C100N	SCREW, CAP, HEXAGON H 1/4-20 X 1.00..	2
					UOC:A15, B15, H15	
16	PAFZZ	5310005825965	96906	MS35338-44	WASHER, LOCK 1/4.....	2
					UOC:A15, B15, H15	
17	PAFZZ	5310010933493	96906	MS27130-31	NUT, PLAIN, BLIND RIV 1/4-20.....	2
					UOC:A15, B15, H15	

END OF FIGURE

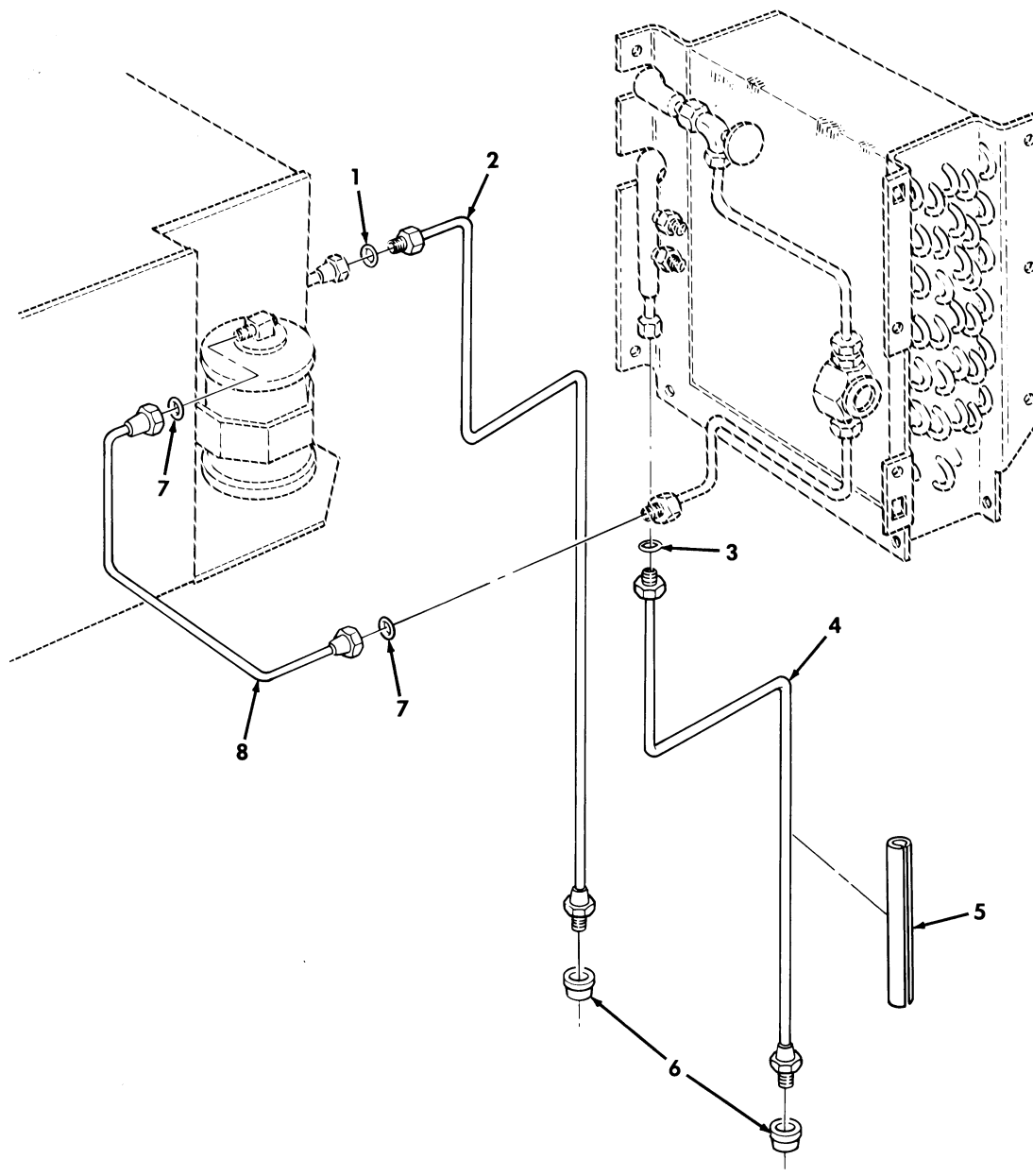

Figure 493. Air Conditioner Condenser and Evaporator Lines, M997, M997A1, and M997A2 Ambulance.

SECTION II			TM9-2320-280-24P			
(1)	(2)	(3)	(4)	(5)	(6)	(7)
ITEM	SMR			PART		
NO	CODE	NSN	CAGEC	NUMBER	DESCRIPTION AND USABLE ON CODES(UOC)	QTY
GROUP 5217 AIR CONDITIONING COMPONENTS						
FIG. 493 AIR CONDITIONER CONDENSER AND EVAPORATOR LINES,M997,M997A1, AND M997A2 AMBULANCE						
1	PAFZZ	5331011609857	24234	300442	O-RING.....	1
					UOC:A15,B15,H15	
2	PAFZZ	4710012653277	24234	405684	TUBE AND FITTINGS,M.....	1
					UOC:A15,B15,H15	
3	PAFZZ	5331011661712	02697	2-015C557-70	O-RING.....	1
					UOC:A15,B15,H15	
4	PAFZZ	4710012653276	24234	405683	TUBE AND FITTINGS,M.....	1
					UOC:A15,B15,H15	
5	PAFZZ	5640012885547	24234	300506-72.0	INSULATION SLEEVING.....	1
					UOC:A15,B15,H15	
6	PAFZZ	5325012897859	28520	2400	GROMMET, NONMETALLIC.....	2
					UOC:A15,B15,H15	
7	PAFZZ	5331010613000	24234	300448	O-RING.....	2
					UOC:A15,B15,H15	
8	PAFZZ	4710012653230	24234	405682	TUBE ASSEMBLY,METAL.....	1
					UOC:A15,B15,H15	

END OF FIGURE



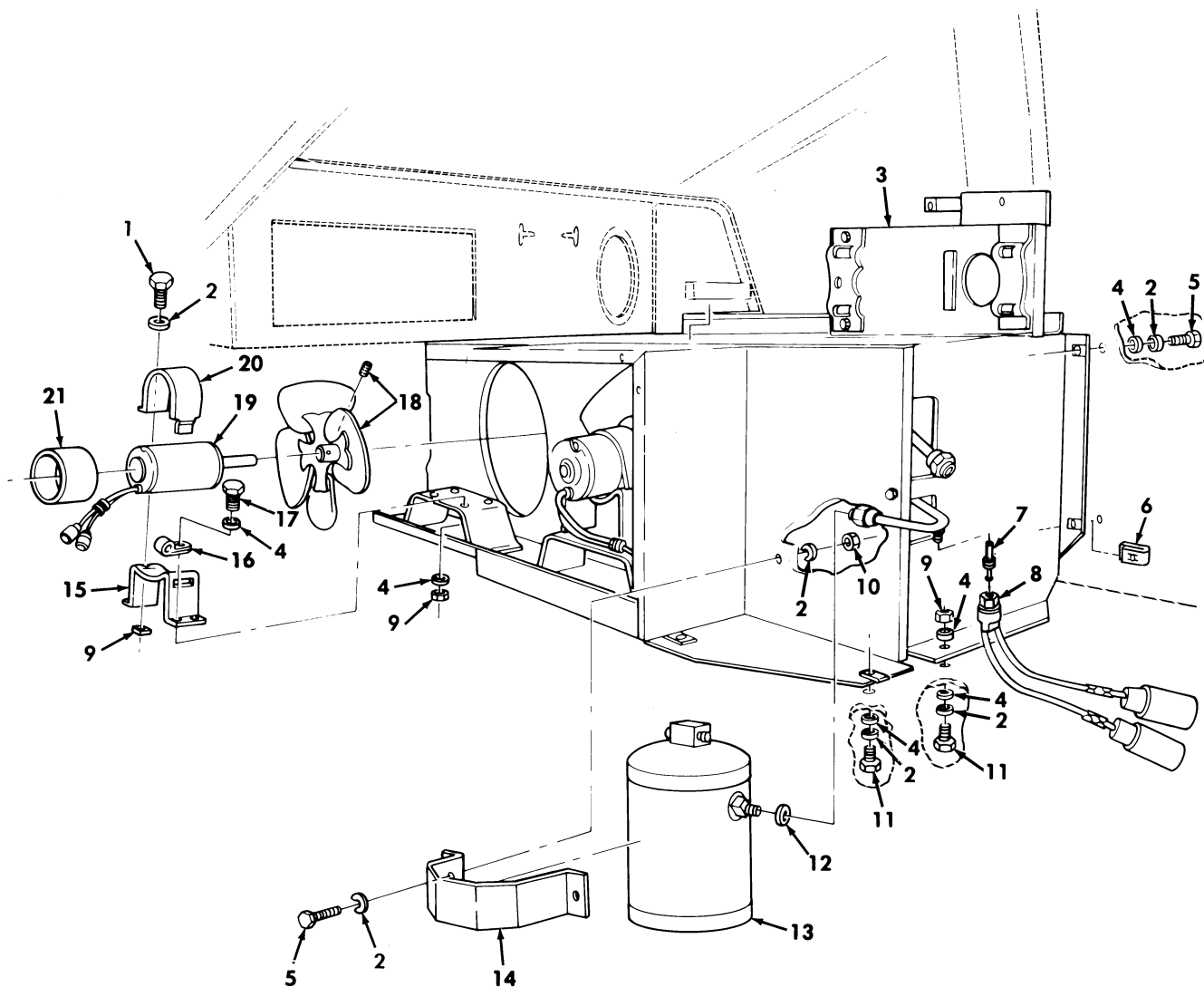

Figure 494. Heater and Air Conditioning Condenser, M997, M997A1, and M997A2 Ambulance.

SECTION II			TM9-2320-280-24P			
(1)	(2)	(3)	(4)	(5)	(6)	(7)
ITEM	SMR			PART		
NO	CODE	NSN	CAGEC	NUMBER	DESCRIPTION AND USABLE ON CODES(UOC)	QTY
GROUP 5230 AIR CONDITIONING COMPONENTS						
FIG. 494 HEATER AND AIR CONDITIONING CONDENSER, M997, M997A1, AND M997A2 AMBULANCE						
1	PAOZZ	5305012967762	24234	201686	SCREW, CAP, HEXAGON H 1/4-20 X .75... UOC:A15, B15, H15	1
2	PAOZZ	5310012702661	24234	202755	WASHER, LOCK 1/4..... UOC:A15, B15, H15	7
3	PFFZZ	4130013006350	24234	410909	CONDENSER, REFRIGERA..... UOC:A15, B15, H15	1
4	PAOZZ	5310008238804	96906	MS27183-9	WASHER, FLAT 1/4..... UOC:A15, B15, H15	10
5	PAOZZ	5305000680502	96906	MS90725-6	SCREW, CAP, HEXAGON H 1/4-20 X 3/4... UOC:A15, B15, H15	5
6	PAOZZ	5340012961736	24234	290308	CLIP, SPRING TENSION 1/4-20..... UOC:A15, B15, H15	15
7	PAFZZ	4820012653149	24234	405475	VALVE..... UOC:A15, B15, H15	1
8	PAFZZ	5930012661809	24234	404179	SWITCH, PRESSURE..... UOC:A15, H15	1
9	PAOZZ	5310012723311	34623	5741427	NUT, PLAIN, CAP 1/4-20..... UOC:A15, B15, H15	8
10	PAFZZ	5310007616882	96906	MS51967-2	NUT, PLAIN, HEXAGON 1/4-20..... UOC:A15, B15, H15	2
11	PAOZZ	5305002253843	80204	B1821BH025C100N	SCREW, CAP, HEXAGON H..... UOC:A15, B15, H15	2
12	PAFZZ	5331010613000	24234	300448	O-RING..... UOC:A15, B15, H15	1
13	PAFZZ	4130011715997	99688	585810	RECEIVER-DEHYDRATOR..... UOC:A15, H15	1
14	PAFZZ	5340012716465	24234	513395	BRACKET, MOUNTING..... UOC:A15, B15, H15	1
15	PAOZZ	5340012716466	24234	513394	BRACKET, MOUNTING..... UOC:A15, B15, H15	2
16	PAOZZ	5340012897793	24234	290309	CLAMP, LOOP..... UOC:A15, B15, H15	2
17	PAOZZ	5305012787118	24234	201685	SCREW, CAP, HEXAGON H 1/4-20 X 1-1/4. UOC:A15, B15, H15	8
18	PAOZZ	4140012697101	24234	265330	FAN, VENTILATING..... UOC:A15, B15, H15	2
19	PAOZZ	6105012658634	24234	274278	MOTOR, DIRECT CURREN..... UOC:A15, B15, H15	2
20	PAOZZ	5340012716455	24234	513396	STRAP, WEBBING..... UOC:A15, B15, H15	2
21	PAOZZ	9320010852889	99688	58701	RUBBER ROUND SECTIO..... UOC:A15, B15, H15	2

END OF FIGURE

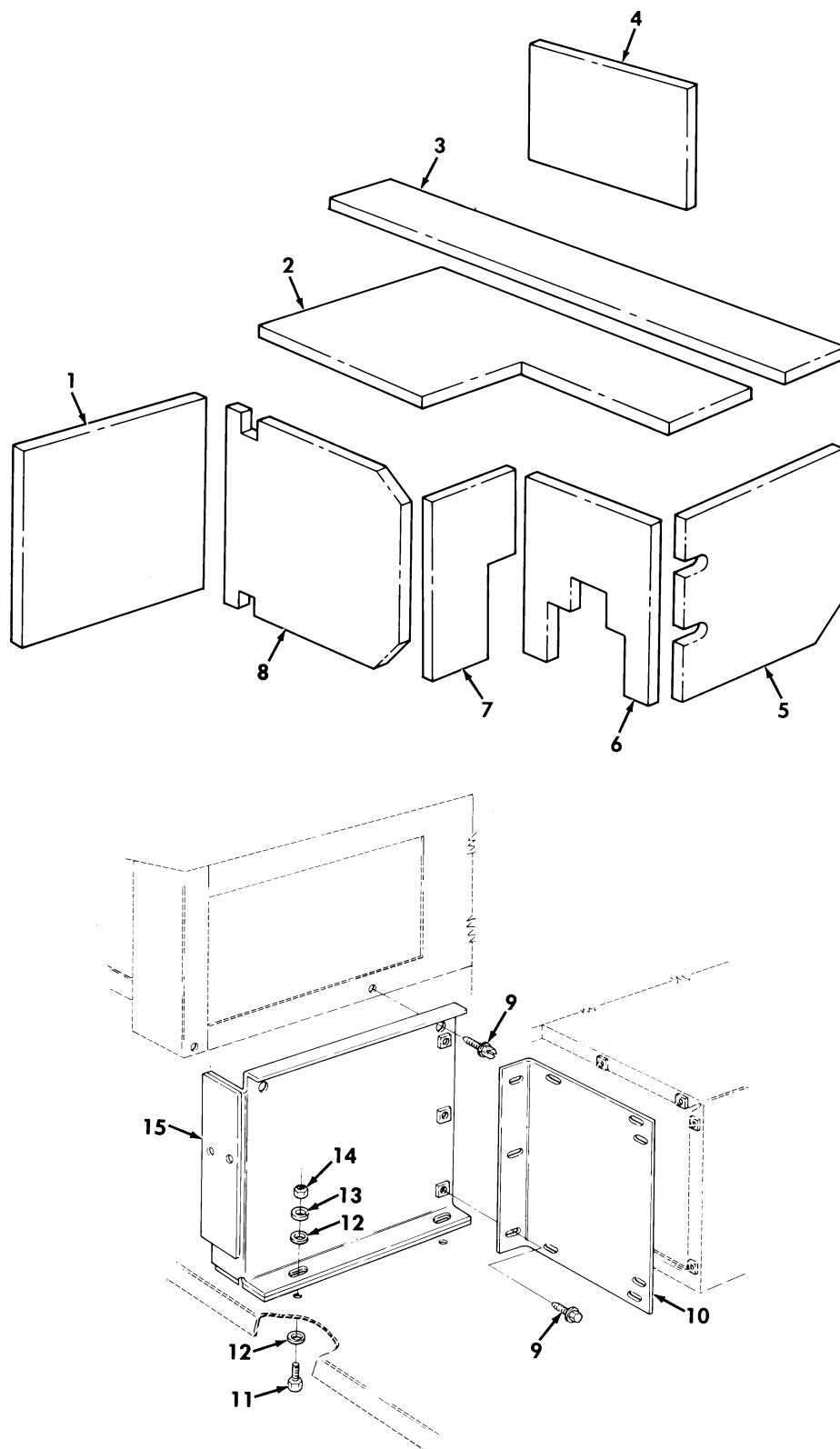

Figure 495. Heater and Air Conditioning Condenser, M997, M997A1, and M997A2 Ambulance.

SECTION II			TM9-2320-280-24P			
(1)	(2)	(3)	(4)	(5)	(6)	(7)
ITEM	SMR			PART		
NO	CODE	NSN	CAGEC	NUMBER	DESCRIPTION AND USABLE ON CODES(UOC)	QTY
					GROUP 5230 AIR CONDITIONING COMPONENTS	
					FIG. 495 HEATER AND AIR CONDITIONING CONDENSER, M997, M997A1, AND M997A2 AMBULANCE	
1	MOOZZ		34623	SF5598816	PANEL FRONT CLOSE OUT, MAKE FROM PAD, CUSHIONING P/N CF40BH52..... UOC:A15, B15, H15	1
2	MOOZZ		34623	SF5598242	PANEL CONDENSER, TOP, MAKE FROM PAD, CUSHIONING P/N CF40BH52..... UOC:A15, B15, H15	1
3	MOOZZ		19207	12341680	INSULATION BLANKET, CONDENSOR, TOP OUTER, MAKE FROM PAD CUSHIONING P/N CF40BH52..... UOC:A15, B15, H15	1
4	MOOZZ		34623	SF5598821	PANEL HEATER SIDE, MAKE FROM PAD, CUSHIONING P/N CF40BH52..... UOC:A15, B15, H15	1
5	MOOZZ		34623	SF5598239	PANEL CONDENSER, REAR, MAKE FROM PAD, CUSHIONING P/N CF40BH52..... UOC:A15, B15, H15	1
6	MOOZZ		34623	SF5598240	PANEL CONDENSER, SIDE, MAKE FROM PAD, CUSHIONING P/N CF40BH52..... UOC:A15, B15, H15	1
7	MOOZZ		34623	SF5598815	PANEL CONDENSER REAR, MAKE FROM PAD, CUSHIONING P/N CF40BH52..... UOC:A15, B15, H15	1
8	MOOZZ		34623	SF5598243	PANEL CONDENSER CLOSE OUT PANEL, MAKE FROM PAD, CUSHIONING P/N CF40BH52..... UOC:A15, B15, H15	1
9	PAOZZ	5305012645874	19207	12340792	SCREW, TAPPING #10-12 X .75..... UOC:A15, B15, H15	11
10	PAOZZ	4130012789837	34623	5934219	COVER, AIR CONDITION..... UOC:A15, B15, H15	1
11	PAOZZ	5305000680502	96906	MS90725-6	SCREW, CAP, HEXAGON H 1/4-20 X 3/4... UOC:A15, B15, H15	5
12	PAOZZ	5310008238804	96906	MS27183-9	WASHER, FLAT 1/4..... UOC:A15, B15, H15	10
13	PAOZZ	5310012702661	24234	202755	WASHER, LOCK..... UOC:A15, B15, H15	7
14	PAOZZ	5310007616882	96906	MS51967-2	NUT, PLAIN, HEXAGON 1/4-20..... UOC:A15, B15, H15	2
15	PAOZZ	4420012765050	24234	410925	BAFFLE, FLUID COOLER FRONT..... UOC:A15, B15, H15	1

END OF FIGURE

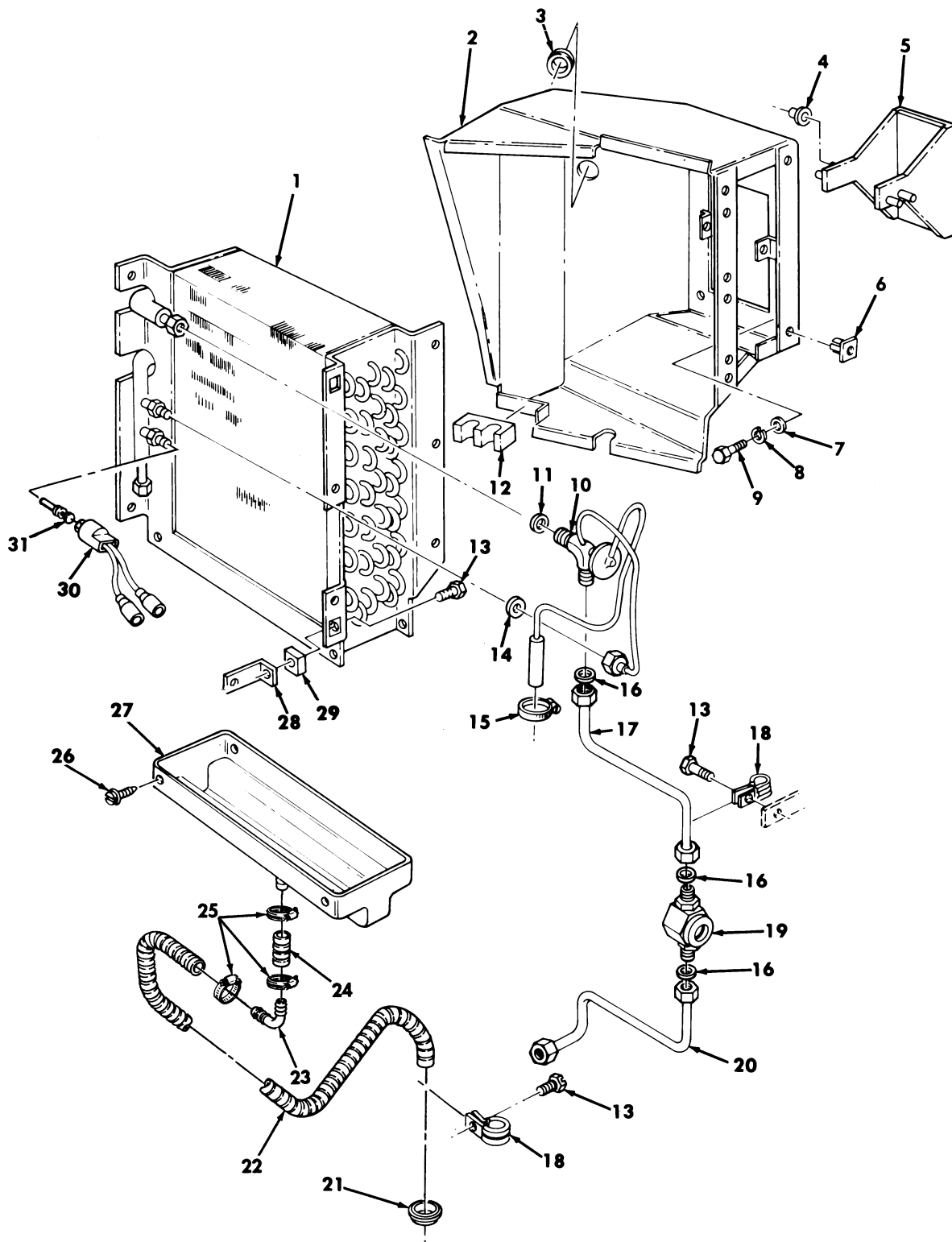

Figure 496. Air Conditioning Evaporator and Mounting Hardware, M997, M997A1, and M997A2 Ambulance

SECTION II			TM9-2320-280-24P			
(1)	(2)	(3)	(4)	(5)	(6)	(7)
ITEM	SMR			PART		
NO	CODE	NSN	CAGEC	NUMBER	DESCRIPTION AND USABLE ON CODES(UOC)	QTY
GROUP 5241 AIR CONDITIONING COMPONENTS						
FIG. 496 AIR CONDITIONING EVAPORATOR AND MOUNTING HARDWARE,M997,M997A1, AND M997A2 AMBULANCE						
1	PAFZZ	4130012658726	24234	400084	EVAPORATOR COIL,REF.....	1
					UOC:A15,H15	
2	PFFZZ	4130012821895	24234	410917	EVAPORATOR,AIR COND.....	1
					UOC:A15,B15,H15	
3	PAFZZ	5325002636648	96906	MS35489-135	GROMMET,NONMETALLIC.....	1
					UOC:A15,B15,H15	
4	PAFZZ	3120012702646	24234	204434	BUSHING,SLEEVE.....	2
					UOC:A15,B15,H15	
5	PFFZZ	5340012817795	24234	410918	COVER,ACCESS.....	1
					UOC:A15,B15,H15	
6	PAFZZ	5310012723311	34623	5741427	NUT,PLAIN,CAP 1/4-20.....	5
					UOC:A15,B15,H15	
7	PAFZZ	5310008238804	96906	MS27183-9	WASHER,FLAT 1/4.....	6
					UOC:A15,B15,H15	
8	PAFZZ	5310012702661	24234	202755	WASHER,LOCK 1/4.....	6
					UOC:A15,B15,H15	
9	PAFZZ	5305000680502	96906	MS90725-6	SCREW,CAP,HEXAGON H 1/4-20 X 3/4...	6
					UOC:A15,B15,H15	
10	PFFZZ	4820011616435	99688	58583	VALVE,EXPANSION.....	1
					UOC:A15,H15	
11	PAFZZ	5331011609857	24234	300442	O-RING.....	1
					UOC:A15,B15,H15	
12	PFFZZ	5330012822214	24234	354944	SEAL,NONMETALLIC ST LOWER RIGHT....	1
					UOC:A15,B15,H15	
13	PAOZZ	5305000712506	80204	B1821BH025C050N	SCREW,CAP,HEXAGON H 1/4-20 X 1/2...	5
					UOC:A15,B15,H15	
14	PAFZZ	5331001850075	28527	B2099690G1	O-RING.....	1
					UOC:A15,B15,H15	
15	PAFZZ	4730009083193	7Z588	30024H	CLAMP,HOSE.....	1
					UOC:A15,B15,H15	
16	PAFZZ	5331010613000	24234	300448	O-RING.....	3
					UOC:A15,B15,H15	
17	PAFZZ	4710012653152	24234	405680	TUBE UPPER.....	1
					UOC:A15,H15	
18	PAFZZ	5340012766738	24234	290249	CLAMP,LOOP.....	3
					UOC:A15,B15,H15	
19	PAFZZ	6680012658698	24234	405565	INDICATOR,SIGHT,LIQ.....	1
					UOC:A15,H15	
20	PFFZZ	4710012855123	24234	405681	TUBE ASSEMBLY,METAL LOWER.....	1
					UOC:A15,H15	
21	PFFZZ	5325002766090	96906	MS35489-18	GROMMET,NONMETALLIC.....	1
					UOC:A15,B15,H15	
22	PFOZZ	4720012820143	24234	300515	HOSE,NONMETALLIC .82 INCHES LONG...	1
					UOC:A15,B15,H15	
23	PFOZZ	4730014392814	34623	12342655	ELBOW,HOSE.....	1
					UOC:A15,B15,H15	

SECTION II			TM9-2320-280-24P			
(1)	(2)	(3)	(4)	(5)	(6)	(7)
ITEM	SMR			PART		
NO	CODE	NSN	CAGEC	NUMBER	DESCRIPTION AND USABLE ON CODES(UC)	QTY
24	PFOZZ	4720012820160	24234	405695	HOSE ASSEMBLY,DRAIN.....	1
					UOC:A15,B15,H15	
25	PAOZZ	4730002302959	24234	290227	CLAMP,HOSE.....	3
					UOC:A15,B15,H15	
26	PAOZZ	5305012705419	24234	200335	SCREW,TAPPING,THREA.....	4
					UOC:A15,B15,H15	
27	PAFZZ	4130012694921	24234	410920	PAN,TRUCK.....	1
					UOC:A15,B15,H15	
28	PFOZZ	5340012716467	24234	513438	BRACKET,MOUNTING.....	2
					UOC:A15,B15,H15	
29	XBOZZ		24234	204531	SPACER,SLEEVE.....	2
					UOC:A15,B15,H15	
30	PAFZZ	5930012663917	24234	404180	SWITCH,PRESSURE.....	1
					UOC:A15,B15,H15	
31	PAFZZ	4820012653149	24234	405475	VALVE.....	1
					UOC:A15,B15,H15	

END OF FIGURE

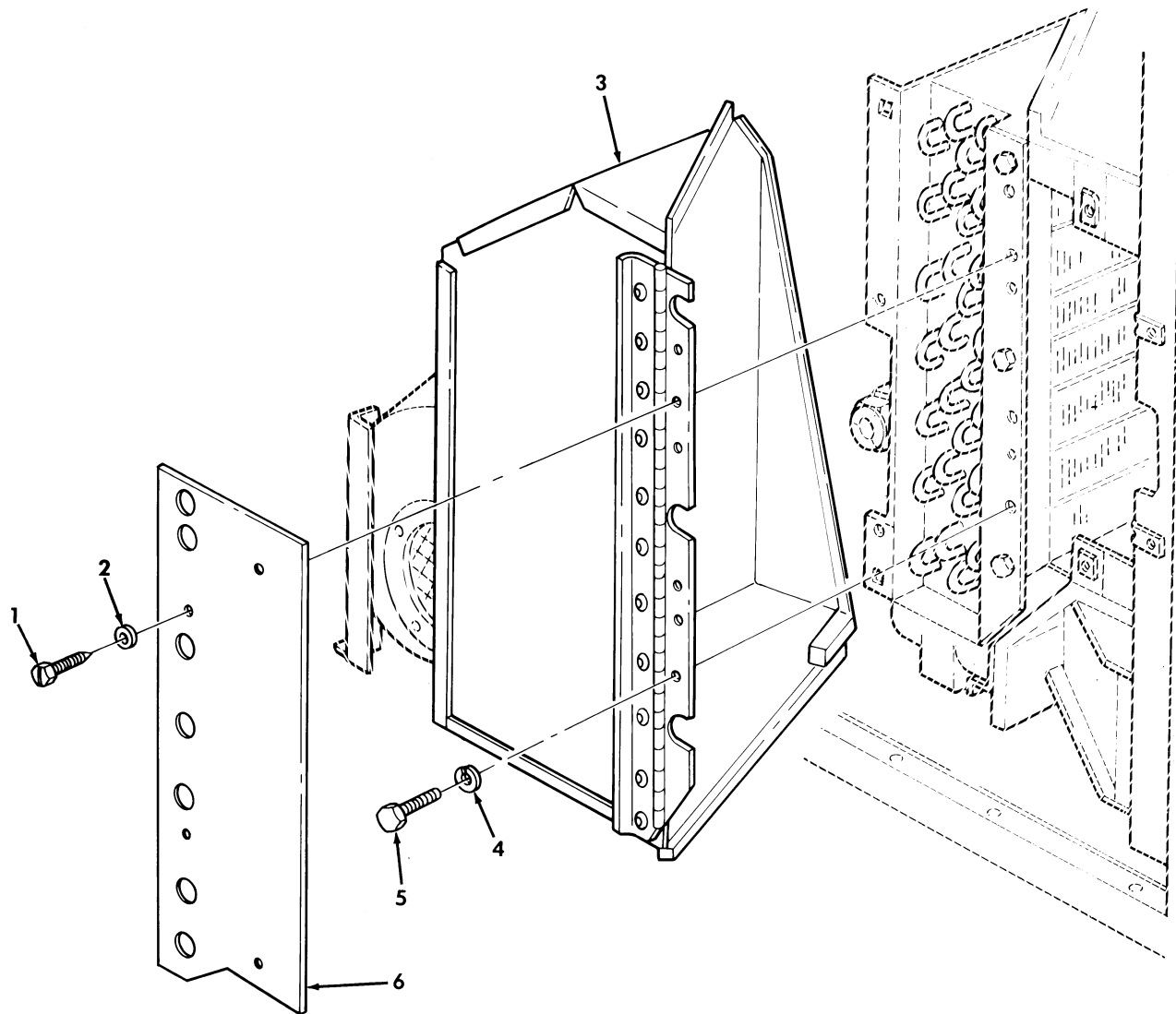

Figure 497. Evaporator Blower Motor Assembly Covers, M997, M997A1, and M997A2 Ambulance.



SECTION II			TM9-2320-280-24P			
(1)	(2)	(3)	(4)	(5)	(6)	(7)
ITEM NO	SMR CODE	NSN	CAGEC	PART NUMBER	DESCRIPTION AND USABLE ON CODES(UOC)	QTY
GROUP 5243 AIR CONDITIONING						
FIG. 497 EVAPORATOR BLOWER MOTOR ASSEMBLY COVERS,M997,M997A1,AND M997A2 AMBULANCE						
1	PAOZZ	5305012542460	34623	5592840	SCREW,TAPPING,THREA #10-16 X 1/2... UOC:A15,B15,H15	4
2	PAOZZ	5310002748710	24234	202751	WASHER,LOCK #10..... UOC:A15,B15,H15	4
3	PAOZZ	5340014395636	34623	5598293	COVER,ACCESS..... UOC:A15,B15,H15	1
4	PAOZZ	5310008094058	96906	MS27183-10	WASHER,FLAT 1/4..... UOC:A15,B15,H15	6
5	PAOZZ	5305000680502	96906	MS90725-6	SCREW,CAP,HEXAGON H 1/4-20 X 3/4... UOC:A15,B15,H15	6
6	XBOZZ		34623	5598307	COVER PLATE..... UOC:A15,B15,H15	1

END OF FIGURE

4 — 5  
thru  
14

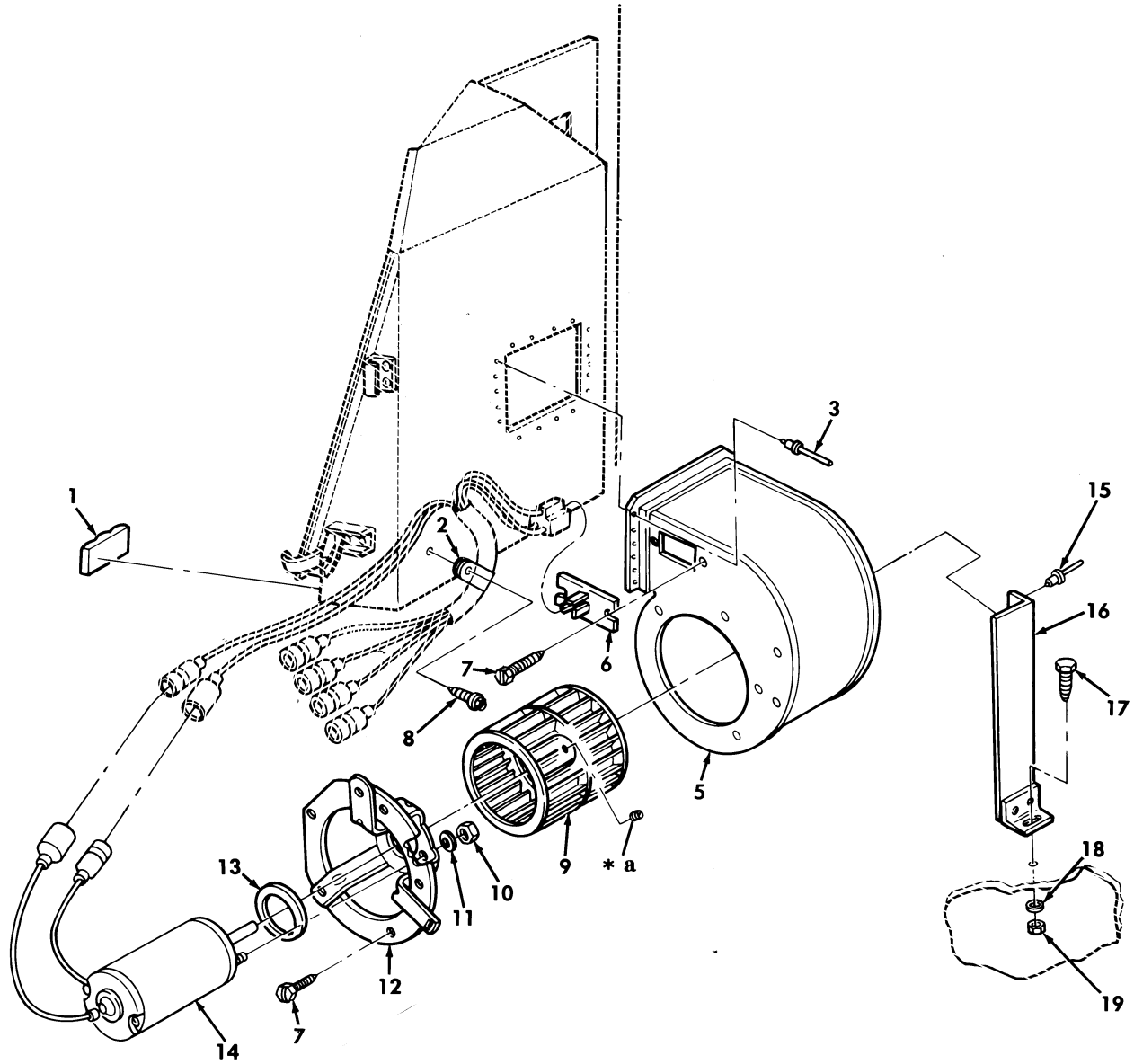

\* a PART OF ITEM 9

Figure 498. Evaporator Blower Motor Assembly, M997, M997A1, and M997A2 Ambulance.

SECTION II			TM9-2320-280-24P			
(1)	(2)	(3)	(4)	(5)	(6)	(7)
ITEM	SMR			PART		
NO	CODE	NSN	CAGEC	NUMBER	DESCRIPTION AND USABLE ON CODES(UOC)	QTY
GROUP 5243 AIR CONDITIONING						
FIG. 498 EVAPORATOR BLOWER MOTOR ASSEMBLY, M997, M997A1, AND M997A2 AMBULANCE						
1	PFOZZ	5330012822214	24234	354944	SEAL, NONMETALLIC ST.....	1
					UOC:A15, B15, H15	
2	PAOZZ	5340012820469	24234	290101	CLIP, SPRING TENSION.....	1
					UOC:A15, B15, H15	
3	PAOZZ	5320001196823	80205	MS20470B4-4	RIVET, SOLID.....	18
					UOC:A15, B15, H15	
4	PFOOO	2540012856066	24234	410921	BLOWER ASSEMBLY, AIR.....	1
					UOC:A15, B15, H15	
5	XAOZZ		24234	513450	.HOUSING BLOWER.....	1
					UOC:A15, B15, H15	
6	PAOZZ	5905011542354	99688	65158	.RESISTOR ASSEMBLY.....	1
					UOC:A15, B15, H15	
7	PAOZZ	5305012705419	24234	200335	.SCREW, TAPPING, THREE #10-16 X 1/2..	7
					UOC:A15, B15, H15	
8	PAOZZ	5305000680508	80204	B1821BH025C075N	.SCREW, CAP, HEXAGON H 1/4-20 X 3/4..	1
					UOC:A15, B15, H15	
9	PFOZZ	2930012822524	24234	260790	.HUB, FAN CLUTCH.....	1
					UOC:A15, B15, H15	
10	PAOZZ	5310008528593	96906	MS35649-103	.NUT, PLAIN, HEXAGON #10-32.....	2
					UOC:A15, B15, H15	
11	PAOZZ	5310002748710	24234	202751	.WASHER, LOCK #10.....	2
					UOC:A15, B15, H15	
12	PFOZZ	5340012817798	24234	513431	.BRACKET, MOUNTING.....	1
					UOC:A15, B15, H15	
13	PFOZZ	5330012822208	24234	354674	.GASKET.....	1
					UOC:A15, B15, H15	
14	PAOZZ	6105012658634	24234	274278	.MOTOR, DIRECT CURREN.....	1
					UOC:A15, B15, H15	
15	PAOZZ	5320008658994	81349	M24243/1-D404	RIVET, BLIND.....	2
					UOC:A15, B15, H15	
16	PAOZZ	5340012893228	24234	514277	BRACKET, ANGLE.....	1
					UOC:A15, B15, H15	
17	PAOZZ	5305000680502	96906	MS90725-6	SCREW, CAP, HEXAGON H 1/4-20 X .75...	1
					UOC:A15, B15, H15	
18	PAOZZ	5310005825965	96906	MS35338-44	WASHER, LOCK 1/4.....	1
					UOC:A15, B15, H15	
19	PAOZZ	4931012028692	19207	12339998-13	PLUSNUT 1/4-20.....	1
					UOC:A15, B15, H15	

END OF FIGURE

SECTION II			TM9-2320-280-24P			
(1)	(2)	(3)	(4)	(5)	(6)	(7)
ITEM	SMR			PART		
NO	CODE	NSN	CAGEC	NUMBER	DESCRIPTION AND USABLE ON CODES(UOC)	QTY
GROUP 94 KITS						
9401 SERVICE KITS						
FIG. KITS						
1	PAFZZ	2920012058605	68505	AMA-1046AS	PARTS KIT,ENGINE GE POSITIVE HEAT.. UOC:A11,A13,A14,A20,A24,A25,A26,A27, B17,B18,H11,H13,H14,H17,H18,H20,H21, H24,H25,H26,H27,H28,MMM INSULATOR,PLATE ( 1) 43-28 RECTIFIER,HEAT ( 1) 43-29	1
2	PAFZZ	2920000095213	19728	AMA-19S	PARTS KIT,BRUSH SPR ALTERNATOR..... UOC:A11,A13,A14,A20,A24,A25,A26,A27, B17,B18,H11,H13,H14,H17,H18,H20,H21, H24,H25,H26,H27,H28,MMM SPRING ( 2) 43-43	1
3	PAOZZ	2910012184489	53964	A630003	PARTS KIT,FILTER..... BOLT ( 3) 19-3 WASHER ( 3) 19-4	1
4	PAOZZ	2530012063874	33116	A98-09439	PARTS KIT,HAND BRAK..... UOC:H11,H13,H14,H17,H18,H24,H25,H26, H27,MMM DISC,BRAKE ( 2) 156-8 SPRING,HELICAL,EXTE( 2) 156-4	1
5	PAOZZ	4330011903579	53964	A910044	FILTER ELEMENT,FLUI..... FILTER ELEMENT,FLUI( 1) 19-7 O-RING ( 1) 19-8	1
6	PAFZZ	4520002013474	78385	G704424	BURNER ASSEMBLY SPACE HEATER..... UOC:A15,B15,H15 BOLT,HOOK ( 2) 348-22 BURNER ASSEMBLY ( 1) 348-35 CLAMP,RIM CLENCHING( 4) 348-23 GASKET ( 1) 348-20 O-RING ( 1) 348-21 NUT,PLAIN,HEXAGON ( 4) 348-3	1
7	PAFZZ	4520012847099	78385	G706055	BURNER ASSEMBLY SPACE HEATER..... UOC:A15,B15,H15 BOLT,HOOK ( 2) 348-22 BURNER ASSEMBLY ( 1) 348-35 CLAMP,RIM CLENCHING( 4) 348-23 GASKET ( 1) 348-20 O-RING ( 1) 348-21	1
8	PAFZZ	5977011894988	24975	MFJ-2012BS	BRUSH SET,ELECTRICA STARTER MOTOR.. BRUSH STARTER MOTOR( 4) 45-46	1
9	PAFZZ	5360011907234	68505	MFY-19S	SPRING SET GENERATOR..... SPRING BRUSH ( 4) 45-48	1
10	PAFZZ	2530014208025	34623	RCSK17215	BRAKE SHOE SET..... UOC:AVY,A11,A13,A14,A15,A20,A24,A25, A26,A27,B16,B17,B18,HVY,H11,H13,H14, H15,H16,H17,H18,H20,H21,H24,H25,H26, H27,H28,MMM DISK,BRAKE SHOE ( 4) 157-16 DISK,BRAKE SHOE ( 4) 158-11	1

SECTION II		TM9-2320-280-24P							
(1)	(2)	(3)	(4)	(5)	(6)	(7)			
ITEM	SMR			PART					
NO	CODE	NSN	CAGEC	NUMBER	DESCRIPTION AND USABLE ON CODES(UOC)	QTY			
11	PAFZZ	2920011924474	68505	SAT-1004FS	PARTS KIT,ENGINE GE GENERATOR.....	1			
					COVER AND CONTACT ( 1) 45-31				
					GASKET ( 1) 45-32				
12	PAFZZ	5977000083338	76468	01-05479	BRUSH SET,ELECTRICA.....	1			
					UOC:A11,A13,A14,A20,A24,A25,A26,A27, B17,B18,H11,H13,H14,H17,H18,H20,H21, H24,H25,H26,H27,H28,MMM				
					BRUSH ( 2) 43-44				
13	PAOZZ	2520007227074	81221	1-0153	PARTS KIT,UNIVERSAL.....	1			
					UOC:H11,H13,H14,H15,H16,H17,H18,H20, H21,H24,H25,H26,H27,H28,MMM				
					BEARING RACE ( 4) 136-7				
					BEARING RACE ( 4) 136-20				
					CROSS ASSEMBLY ( 1) 136-8				
					CROSS ASSEMBLY ( 1) 136-21				
					RING,RETAINING ( 4) 136-10				
					RING,RETAINING ( 4) 136-23				
14	PAFZZ	2530011797511	34281	11021	PARTS KIT,BRAKE CAL SERVICE BRAKE..	1			
					BOOT,DUST,MOIST ( 1) 158-10				
					GASKET ( 1) 158-8				
15	KFOZZ	4330011216350	11862	12337210	PARTS KIT,FLUID PRE OIL FILTER.....	1			
					UOC:AVY,A11,A13,A14,A15,A20,A24,A25, A26,A27,B16,B17,B18,HVY,H11,H13,H14, H15,H16,H17,H18,H20,H21,H24,H25,H26, H27,H28,MMM				
					GASKET ( 1) 104-7				
					PARTS KIT,FLUID PRE( 1) 104-6				
					SEAL ( 1) 104-15				
16	PAOZZ	2530014599492	62828	2390077	PARTS KIT,AXLE,VEHI.....	1			
					UOC:BVY,B15,B20,B24,B25,C17,NNN				
					INSERT ( 1) 139-11				
					INSERT ( 1) 146-11				
					JOINT,PLUNGE ( 1) 139-12				
					JOINT,PLUNGE ( 1) 146-12				
					RING,RETAINING ( 2) 139-6				
					RING,SPACER ( 2) 139-5				
					RING,SPACER ( 2) 146-5				
					SPIDER ASSEMBLY ( 1) 139-10				
					SPIDER ASSEMBLY ( 1) 146-10				
17	PAHZZ	3010014608309	7X677	24200130	CARRIER,GEAR ASSEMB.....	1			
					UOC:BVY,B15,B20,B24,B25,C17,NNN				
					SHAFT ASSEMBLY ( 1) 115-2				
18	PAHZZ	4820014748911	7X677	24200418	PARTS KIT,PRESSURE.....	1			
					UOC:BVY,B15,B20,B24,B25,C17,NNN				
					PIN ( 1) 117-1				
					PISTON ( 1) 117-4				
					SEAL RING,METAL ( 1) 117-3				
					WASHER,SLOTTED ( 1) 117-2				
19	PAHZZ	2520014595454	7X677	24200789	PARTS KIT,TRANSMISS.....	1			
					UOC:BVY,B15,B20,B24,B25,C17,NNN				
					HOUSING,FRICION CL( 1) 115-24				
20	PAHZZ	5330014107229	7X677	24202111	PARTS KIT,SEAL REPL.....	1			
					UOC:BVY,B15,B20,B24,B25,C17,NNN				

SECTION II			TM9-2320-280-24P			
(1)	(2)	(3)	(4)	(5)	(6)	(7)
ITEM	SMR			PART		
NO	CODE	NSN	CAGEC	NUMBER	DESCRIPTION AND USABLE ON	CODES(UCO) QTY
					BOLT, MACHINE	( 7) 122-1
					FILTER, FORCE FEED	( 1) 119-1
					GASKET	( 1) 108-7
					GASKET	( 1) 116-10
					GASKET	( 1) 117-15
					GASKET	( 1) 117-18
					GASKET	( 1) 120-8
					GASKET	( 1) 120-10
					GASKET	( 1) 120-25
					GASKET	( 1) 122-30
					PARTS KIT, HYDRAULIC	( 1) 105-15
					SEAL, PLAIN	( 1) 122-4
					SEAL, PLAIN, ENCASED	( 1) 105-14
21	PAHZZ		7X677	24204278	PAN KIT, A/TRANS FLU	1997,98..... 1
					UCO:BVY, B15, B20, B24, B25, C17, NNN	
					GASKET	( 1) 105-20
					MAGNET, CLIP, COLLECT	( 1) 105-16
					PAN, TRANSMISSION	( 1) 105-18
					PLUG, DRAIN	( 1) 105-21
22	PAHZZ	5330013983724	7X677	24204441	KIT, TRANSMISSION.....	1
					UCO:BVY, B15, B20, B24, B25, C17, NNN	
					BOLT, MACHINE	( 1) 105-12
					BOLT, MACHINE	( 1) 105-13
					BOLT, MACHINE	( 7) 122-1
					DISC, CLUTCH	( 5) 110-3
					DISK, CLUTCH	( 5) 112-16
					DISK, CLUTCH	( 4) 114-8
					DISK, CLUTCH	( 3) 115-18
					DISK, CLUTCH	( 4) 115-20
					FILTER, FORCE FEED	( 1) 119-1
					GASKET	( 1) 108-7
					GASKET	( 1) 117-18
					GASKET	( 1) 117-15
					GASKET	( 1) 120-8
					GASKET	( 1) 120-10
					GASKET	( 1) 120-25
					O-RING	( 1) 115-22
					O-RING	( 1) 115-26
					O-RING	( 2) 122-32
					PACKING, PREFORMED	( 1) 114-13
					PACKING, PREFORMED	( 1) 114-14
					PARTS KIT, HYDRAULIC	( 1) 105-15
					RETAINER, PACKING	( 4) 114-15
					RING, SEAL, METAL	( 1) 117-3
					SEAL, DIRECT, CLUTCH	( 1) 110-5
					SEAL, INNER	( 1) 112-4
					SEAL, INNER	( 1) 112-5
					SEAL, OUTER	( 1) 112-6
					SEAL, PISTON, INNER	( 1) 110-7
					SEAL, PISTON, OUTER	( 1) 110-6
					SEAL, PLAIN	( 1) 105-7
					SEAL, PLAIN	( 2) 115-4
					SEAL, PLAIN	( 1) 122-4

SECTION II			TM9-2320-280-24P			
(1)	(2)	(3)	(4)	(5)	(6)	(7)
ITEM	SMR			PART		
NO	CODE	NSN	CAGEC	NUMBER	DESCRIPTION AND USABLE ON CODES(UOC)	QTY
23	PAHZZ		7X677	24204449	SEAL, PLAIN, ENCASED ( 1) 105-14 SEAL, PLAIN, ENCASED ( 2) 115-1 PARTS KIT, PISTON..... UOC: BVY, B15, B20, B24, B25, C17, NNN	1
24	PAFZZ	1005000499324	7X677	24204472	PACKING, PREFORMED ( 1) 114-13 PACKING, PREFORMED ( 1) 114-14 VERNIER ASSEMBLY..... UOC: BVY, B15, B20, B24, B25, C17, NNN	1
25	PAHZZ	3040014621286	7X677	24205250	LEVER, REMOTE ( 1) 108-5 SHAFT ( 1) 108-6 PISTON, LINEAR ACTUA 1996, 97, 98..... UOC: BVY, B15, B20, B24, B25, C17, NNN	1
26	PAHZZ	5330014422874	7X677	24205251	PISTON ( 1) 117-12 RING, OIL SEAL ( 1) 117-11 RING, OIL SEAL ( 1) 117-14 PARTS KIT, SEAL REPL 1995, 96..... UOC: BVY, B15, B20, B24, B25, C17, NNN BOLT, MACHINE ( 1) 105-12 BOLT, MACHINE ( 1) 105-13 BOLT, MACHINE ( 7) 122-1 DISK, CLUTCH ( 6) 109-3 DISK, CLUTCH ( 5) 110-3 DISK, CLUTCH ( 5) 112-16 DISK, CLUTCH ( 1) 114-8 DISK, CLUTCH ( 3) 115-18 DISK, CLUTCH ( 4) 115-20 FILTER, ELEMENT ( 1) 119-1 GASKET ( 1) 108-7 GASKET ( 1) 116-10 GASKET ( 1) 117-15 GASKET ( 1) 117-18 GASKET ( 1) 120-8 GASKET ( 1) 120-25 GASKET ( 1) 122-30 O-RING ( 1) 115-22 O-RING ( 1) 115-26 O-RING ( 2) 122-32 PACKING, PREFORMED ( 1) 114-13 PACKING, PREFORMED ( 1) 114-14 PARTS KIT, HYDRAULIC ( 1) 105-15 RETAINER, PACKING ( 4) 114-15 SEAL, DIRECT, CLUTCH ( 1) 110-5 SEAL, INNER ( 1) 112-4 SEAL, INNER ( 1) 112-5 SEAL, OUTER ( 1) 112-6 SEAL, PISTON, INNER ( 1) 110-7 SEAL, PISTON, OUTER ( 1) 110-6 SEAL, PLAIN ( 1) 105-7 SEAL, PLAIN ( 2) 115-4 SEAL, PLAIN, ENCASED ( 1) 105-14 SEAL, PLAIN, ENCASED ( 2) 115-1 SEAL, RING, METAL ( 1) 116-1 SEAL, RING, METAL ( 1) 117-3	1

SECTION II			TM9-2320-280-24P			
(1)	(2)	(3)	(4)	(5)	(6)	(7)
ITEM	SMR			PART		
NO	CODE	NSN	CAGEC	NUMBER	DESCRIPTION AND USABLE ON CODES(UC)	QTY
27	PAHZZ	2520014608301	7X677	24205348	PARTS KIT,MECHANICAL 1996..... UC:BVY,B15,B20,B24,B25,C17,NNN BEARING,CLUTCH ( 1) 114-12 SUPPORT ( 1) 114-17	1
28	PAHZZ	2520011497861	7X677	24205551	CARRIER ASSEMBLY,TR 1995,96..... UC:BVY,B15,B20,B24,B25,C17,NNN CARRIER ASSEMBLY ( 1) 107-9 ROLLER ASSEMBLY ( 1) 107-2	1
29	PAHZZ	2520014747051	7X677	24205552	TRANSMISSION,HYDRAU 1997,98..... UC:BVY,B15,B20,B24,B25,C17,NNN CARRIER ASSEMBLY ( 1) 107-9 ROLLER ASSEMBLY ( 1) 107-2	1
30	PAHZZ	5340014088525	7X677	24206749	SEAT,HELICAL COMPRE..... UC:BVY,B15,B20,B24,B25,C17,NNN PACKING,PREFORMED ( 1) 120-4 PACKING,PREFORMED ( 2) 120-6 PIN,STRAIGHT,HEADLE( 1) 120-24 PISTON ( 1) 120-23 RING,RETAINING ( 2) 120-2	1
31	PAHZZ		7X677	24208848	RACE BEARING 1997,98..... UC:BVY,B15,B20,B24,B25,C17,NNN BEARING,NEEDLE ( 1) 107-11 RACE,BEARING ( 1) 107-10 RACE,BEARING ( 1) 107-12	1
32	PAHZZ		7X677	24208849	PARTS KIT,CLUTCH 1997,98..... UC:BVY,B15,B20,B24,B25,C17,NNN BEARING,CLUTCH ( 1) 114-12 SUPPORT ( 1) 114-17	1
33	PAHZZ		7X677	24210954	PARTS KIT,TRANSMISS 1997,98..... UC:BVY,B15,B20,B24,B25,C17,NNN BOLT,MACHINE ( 7) 122-1 DISK,CLUTCH ( 5) 110-3 DISK,CLUTCH ( 5) 112-16 DISK,CLUTCH ( 1) 114-8 DISK,CLUTCH ( 3) 115-18 DISK,CLUTCH ( 4) 115-20 FILTER,ELEMENT ( 1) 105-15 FILTER,ELEMENT ( 1) 119-1 GASKET ( 1) 117-15 GASKET ( 1) 117-18 GASKET ( 1) 120-8 GASKET ( 1) 120-25 O-RING ( 1) 115-22 O-RING ( 1) 115-26 O-RING ( 2) 122-32 O-RING ( 2) 122-32 PACKING,PREFORMED ( 1) 114-13 RETAINER,PACKING ( 4) 114-15 RETAINER,PACKING ( 1) 114-15 RING,SEAL METAL ( 1) 117-3 SEAL,DIRECT,CLUTCH ( 1) 112-4 SEAL,INNER ( 1) 110-5 SEAL,PLAIN ( 1) 105-7	1



SECTION II			TM9-2320-280-24P			
(1)	(2)	(3)	(4)	(5)	(6)	(7)
ITEM	SMR			PART		
NO	CODE	NSN	CAGEC	NUMBER	DESCRIPTION AND USABLE ON CODES(UOC)	QTY
					SEAL, PLAIN ( 2) 115-4	
					SEAL, PLAIN, ENCASED ( 1) 105-14	
					SEAL, PLAIN, ENCASED ( 2) 115-1	
34	PAHZZ	5330014800752	7X677	24210955	GASKET SET 1997,98.....	1
					UOC:BVY,B15,B20,B24,B25,C17,NNN	
					BOLT, MACHINE ( 7) 122-1	
					FILTER, ELEMENT ( 1) 105-15	
					FILTER, ELEMENT ( 1) 119-1	
					GASKET ( 1) 108-7	
					GASKET ( 1) 117-15	
					GASKET ( 1) 117-18	
					GASKET ( 1) 120-8	
					GASKET ( 1) 120-25	
					SEAL, PLAIN, ENCASED ( 1) 105-14	
35	PAHZZ		7X677	24210956	FILTER KIT, A/TRANS 1997,98.....	1
					UOC:BVY,B15,B20,B24,B25,C17,NNN	
					FILTER, ELEMENT ( 1) 105-15	
					GASKET ( 1) 108-7	
					SEAL, PLAIN, ENCASED ( 1) 105-14	
36	PAOZZ	2530011918741	62826	287-0006	PARTS KIT, DUST BOOT.....	1
					UOC:AVY,A11,A13,A14,A15,A20,A24,A25,A26,A27,B16,B17,B18,HVY,H11,H13,H14,H15,H16,H17,H18,H20,H21,H24,H25,H26,H27,H28,MMM	
					BOOT, FIXED ( 1) 138-3	
					BOOT, FIXED ( 2) 145-3	
					CLAMP, RACE ( 2) 138-2	
					CLAMP, RACE ( 2) 145-2	
					CLAMP, RACE ( 2) 145-4	
					CLAMP, RIM ( 2) 138-4	
37	PAOZZ	2530013946168	62826	2880019	PARTS KIT, DUST BOOT.....	1
					UOC:AVY,A11,A13,A14,A15,A20,A24,A25,A26,A27,B16,B17,B18,HVY,H11,H13,H14,H15,H16,H17,H18,H20,H21,H24,H25,H26,H27,H28,MMM	
					BOOT, FIXED ( 1) 138-3	
					BOOT, FIXED ( 1) 145-3	
					BOOT, PLUNGE ( 1) 145-10	
					CLAMP, LOOP ( 2) 138-2	
					CLAMP, LOOP ( 1) 138-4	
					CLAMP, LOOP ( 1) 138-15	
					CLAMP, LOOP ( 1) 145-15	
					CLAMP, RACE ( 1) 145-2	
					CLAMP, RACE ( 1) 145-4	
					RING, RETAINER ( 2) 138-13	
					RING, RETAINER ( 2) 145-13	
					RING, STOP ( 2) 138-13	
					SPACER, RING ( 2) 138-14	
					SPACER, RING ( 2) 145-14	
38	PAOZZ	2530014599493	62826	2990054	PARTS KIT, AXLE, VEHI.....	1
					UOC:BVY,B15,B20,B24,B25,C17,NNN	
					BOOT ( 2) 139-3	
					CLAMP, BOOT ( 2) 139-2	

SECTION II			TM9-2320-280-24P				
(1)	(2)	(3)	(4)	(5)	(6)		(7)
ITEM	SMR			PART			
NO	CODE	NSN	CAGEC	NUMBER	DESCRIPTION AND USABLE ON	CODES (UOC)	QTY
					CLAMP, BOOT	( 2) 139-4	
					DEFLECTOR, DIRT	( 1) 139-8	
					JOINT ASSEMBLY	( 1) 139-7	
					JOINT ASSEMBLY	( 1) 146-7	
					PARTS KIT, DUST BOOT	( 2) 146-4	
					RING, RETAINING	( 2) 139-6	
					RING, RETAINING	( 2) 146-6	
					RING, SPACER	( 2) 139-5	
					SHAFT, SHOULDERED	( 1) 139-9	
39	PAOZZ	2530014599494	62826	2990055	PARTS KIT, AXLE, VEHI.....		1
					UOC: BVY, B15, B20, B24, B25, C17, NNN		
					BOOT	( 2) 139-3	
					CLAMP, BOOT	( 2) 139-2	
					CLAMP, BOOT	( 2) 139-4	
					DEFLECTOR, DIRT	( 1) 139-8	
					JOINT ASSEMBLY	( 1) 139-7	
					JOINT ASSEMBLY	( 1) 146-7	
					RING, RETAINING	( 2) 139-6	
					RING, SPACER	( 2) 139-5	
					SHAFT, SHOULDERED	( 1) 139-9	
40	PAOZZ	2530014599495	62826	2990056	PARTS KIT, AXLE, VEHI.....		1
					UOC: BVY, B15, B20, B24, B25, C17, NNN		
					BOOT	( 2) 146-3	
					CLAMP, BOOT	( 2) 146-2	
					DEFLECTOR, DIRT	( 1) 146-8	
					JOINT ASSEMBLY	( 1) 146-7	
					RING, SPACER	( 2) 146-5	
					SHAFT, SHOULDERED	( 1) 146-9	
41	PAFZZ	5330011907510	24975	36-630	GASKET SET.....		1
					GASKET, INTERMEDIATE(	( 1) 45-6	
42	PAFZZ	5330011907509	68505	37-123A	GASKET SET.....		1
					GASKET	( 1) 45 32	
43	PAOZZ	2520011892135	95019	5-213X	PARTS KIT, UNIVERSAL.....		1
					UOC: AVY, A11, A13, A14, A15, A20, A24, A25, A26, A27, BVY, B15, B16, B17, B18, B20, B24, B25, C17, HVY, NNN		
					BEARING RACE	( 4) 136-7	
					BEARING RACE	( 4) 136-20	
					BEARING RACE	( 8) 137-6	
					BEARING RACE	( 8) 137-21	
					CROSS ASSEMBLY	( 1) 136-8	
					CROSS ASSEMBLY	( 2) 136-21	
					CROSS ASSEMBLY	( 2) 137-7	
					CROSS ASSEMBLY	( 2) 137-22	
					RING, RETAINING	( 4) 136-10	
					RING, RETAINING	( 8) 136-23	
					RING, RETAINING	( 8) 137-5	
					RING, RETAINING	( 8) 137-23	
44	PAHZZ	5365011753593	34623	5579445	SHIM ASSORTMENT PINION AXLE BEARING		1
					SPACER, RING	( 1) 148-17	
					SPACER, RING	( 1) 148-17	
					SPACER, RING	( 1) 148-17	
					SPACER, RING	( 1) 148-17	

SECTION II			TM9-2320-280-24P				
(1)	(2)	(3)	(4)	(5)	(6)	(7)	
ITEM	SMR			PART			
NO	CODE	NSN	CAGEC	NUMBER	DESCRIPTION AND USABLE ON	CODES (UOC)	QTY
					SPACER,RING	( 1) 148-17	
					SPACER,RING	( 1) 148-17	
					SPACER,RING	( 1) 148-17	
					SPACER,RING	( 1) 148-17	
					SPACER,RING	( 1) 148-17	
					SPACER,RING	( 1) 148-17	
					SPACER,RING	( 1) 148-17	
					SPACER,RING	( 1) 148-17	
					SPACER,RING	( 1) 148-17	
					SPACER,RING	( 1) 148-17	
					SPACER,RING	( 1) 148-17	
					SPACER,RING	( 1) 148-17	
					SPACER,RING	( 1) 148-17	
					SPACER,RING	( 1) 148-17	
					SPACER,RING	( 1) 148-17	
					SPACER,RING	( 1) 148-17	
					SPACER,RING	( 1) 148-17	
					SPACER,RING	( 1) 148-17	
45	PAHZZ	5365011748174	34623	5579453	SHIM ASSORTMENT DIFFERENTIAL.....		1
					SPACER,RING	( 1) 148-20	
					SPACER,RING	( 1) 148-20	
					SPACER,RING	( 1) 148-20	
					SPACER,RING	( 1) 148-20	
					SPACER,RING	( 1) 148-20	
					SPACER,RING	( 1) 148-20	
					SPACER,RING	( 1) 148-20	
					SPACER,RING	( 1) 148-20	
					SPACER,RING	( 1) 148-20	
					SPACER,RING	( 1) 148-20	
					SPACER,RING	( 1) 148-20	
					SPACER,RING	( 1) 148-20	
					SPACER,RING	( 1) 148-20	
					SPACER,RING	( 1) 148-20	
					SPACER,RING	( 1) 148-20	
					SPACER,RING	( 1) 148-20	
					SPACER,RING	( 1) 148-20	
					SPACER,RING	( 1) 148-20	
					SPACER,RING	( 1) 148-20	
					SPACER,RING	( 1) 148-20	
					SPACER,RING	( 1) 148-20	
					SPACER,RING	( 1) 148-20	
					SPACER,RING	( 1) 148-20	
					SPACER,RING	( 1) 148-20	
					SPACER,RING	( 1) 148-20	
					SPACER,RING	( 1) 148-20	

SECTION II			TM9-2320-280-24P			
(1)	(2)	(3)	(4)	(5)	(6)	(7)
ITEM	SMR			PART		
NO	CODE	NSN	CAGEC	NUMBER	DESCRIPTION AND USABLE ON CODES(UOC)	QTY
					SPACER,RING ( 1) 148-20	
					SPACER,RING ( 1) 148-20	
					SPACER,RING ( 1) 148-20	
					SPACER,RING ( 1) 148-20	
					SPACER,RING ( 1) 148-20	
					SPACER,RING ( 1) 148-20	
					SPACER,RING ( 1) 148-20	
					SPACER,RING ( 1) 148-20	
					SPACER,RING ( 1) 148-20	
46	PAOZZ	25100136431120	19207	57K0107	PARTS KIT,HINGE TAI.....	1
					UOC:AVY,A11,A13,A14,A20,A24,A25,A26,	
					A27,BVY,B17,B18,B20,B24,B25,C17,HVY,	
					H11,H13,H14,H17,H18,H20,H24,H25,H26,	
					H27,MMM,NNN	
					HINGE,BUTT ( 2) 266-14	
					NUT,SELF-LOCKING,HE( 6) 266-16	
					PIN,SPRINGHINGE TAI( 2) 266-20	
					SCREW,CAP,HEXAGON H( 3) 266-21	
					SCREW,CAP,HEXAGON H( 3) 266-23	
					SPACER,SLEEVE ( 3) 266-22	
					WASHER,FLAT ( 12) 266-15	
47	PAOZZ	2540012885240	19207	57K0109	KIT,REPLACEMENT 60 OR 100AMP	1
					ALTERNATOR MOUNTING BRACKET.....	
					UOC:H11,H13,H14,H17,H18,H20,H21,H24,	
					H25,H26,H27,H28,MMM	
					BRACKET,DOUBLE ANGL( 1) 42-9	
					BRACKET,MOUNTING ( 1) 42-1	
					NUT,PLAIN,HEXAGON ( 1) 42-11	
					NUT,SELF-LOCKING,HE( 1) 42-8	
					SCREW,CAP,HEXAGON H( 1) 42-5	
					SCREW,CAP,HEXAGON H( 1) 42-6	
					STUD,PLAIN ( 1) 42-2	
					WASHER,FLAT ( 1) 42-3	
					WASHER,FLAT ( 1) 42-7	
					WASHER,FLAT ( 1) 42-12	
					WASHER,LOCK ( 1) 42-4	
					WASHER,LOCK ( 1) 42-10	
48	PAFZZ	5340014120141	19207	57K0223	MODIFICATION KIT,BLAST SHIELD.....	1
					UOC:A11,A24,A27,B24,H11,H24,H27,MMM	
					CLIP,SPRING,TENSION( 1) 278-2	
					CUTTER,SPOTWELD ( 1) 278-3	
					RIVIT,BLIND ( 28) 278-1	
49	PAOZZ	2640013718332	19207	57K0237	RUNFLAT KIT,INSERT.....	1
					UOC:AVY,A11,A13,A14,A15,A20,A24,A25,	
					A26,A27,B16,B17,B18,HVY,H11,H13,H14,	
					H15,H16,H17,H18,H20,H21,H24,H25,H26,	
					H27,H28,MMM	
					BEDLOCK,TIRE RIM ( 1) 167-18	
					RUNFLAT,INSERT ( 4) 167-17	
50	PAFZZ	5330013618013	19207	57K0239	PARTS KIT,SEAL REPL SHAFT AND	1
					HOUSING.....	
					SEAL KIT ( 1) 172-3	

SECTION II			TM9-2320-280-24P			
(1)	(2)	(3)	(4)	(5)	(6)	(7)
ITEM	SMR			PART		
NO	CODE	NSN	CAGEC	NUMBER	DESCRIPTION AND USABLE ON CODES(UOC)	QTY
51	PAFZZ	5330013618014	19207	57K0240	SEAL,PITMAN SHAFT ( 1) 172-19 PARTS KIT,SEAL REPL PISTON AND END PLUG.....	1
52	PAFZZ	5330013618015	19207	57K0241	PARTS KIT,STEERING ( 1) 172-9 PARTS KIT,STEERING ( 1) 172-21 PARTS KIT,SEAL REPL DUST AND STUB SHAFT.....	1
53	PAFZZ	2530013618012	19207	57K0242	PARTS KIT,SEAL REPL( 1) 172-12 PARTS KIT,STEERING ( 1) 172-13 PARTS KIT,POWER STE GEAR.....	1
54	PAOZZ	2530014590367	34623	57K0262	BEARING ASSEMBLY ( 1) 172-7 PARTS KIT,LINEAR AC( 1) 172-8 PARTS KIT,SAFETY RE( 1) 172-6 PARTS KIT,STEERING ( 1) 172-11 PARTS KIT,BRAKE SHO.....	1
55	PAOZZ	2530014073977	34623	57K0264	UOC:H11,H13,H14,H15,H16,H17,H18,H20, H21,H24,H25,H26,H27,H28 DISC BRAKE SHOE,LH ( 4) 158-11 DISC BRAKE SHOE ( 4) 157-16 BRAKE SHOE SET.....	1
56	PAOZZ	2530013943748	19207	57K0274	UOC:AVY,A13,A14,A15,A25,A26,A27,BVY, B15,B16,B17,B18,B20,B24,B25,C17,HVY, H15,H16,H17,H18,H20,H21,H24,H25,H26, H27,H28,MMM BRAKE SHOE ASSEMBLY( 4) 158-11 DISC BRAKE SHOE ( 4) 157-16 KIT,BOOT PLUNGE.....	1
57	PAOZZ	2640014196205	19207	57K0297	UOC:AVY,A11,A13,A14,A15,A20,A24,A25, A26,A27,B16,B17,B18,HVY,H11,H13,H14, H15,H16,H17,H18,H20,H21,H24,H25,H26, H27,H28,MMM BOOT,PLUNGE ( 1) 138-10 BOOT,PLUNGE ( 1) 145-10 CLAMP,BOOT ( 1) 145-15 CLAMP,LOOP ( 2) 138-2 CLAMP,LOOP ( 1) 138-15 CLAMP,RACE ( 1) 145-2 RING,RETAINER ( 2) 138-13 RING,RETAINER ( 2) 145-13 RING,SPACER ( 2) 145-14 RING,STOP ( 2) 138-13 SPACER,RING ( 2) 138-14 VALVE STEM ASSEMBLY.....	1
58	PAOZZ	2530014138886	34623	57K3205	UOC:AVY,A11,A13,A14,A15,A20,A24,A25, A26,A27,B16,B17,B18,HVY,H11,H13,H14, H15,H16,H17,H18,H20,H21,H24,H25,H26, H27,H28,MMM ADAPTER,STRAIGHT,PI( 1) 167-24 NUT,SELF-LOCKING,HE( 1) 167-26 O-RING ( 1) 167-25 VALVE CORE ( 1) 167-22 VALVE,PHEUMATIC ( 1) 167-23 KIT,STEERING COLUMN.....	1
					HOUSING GEAR ( 1) 169-8 NUT,SELF-LOCKING,HE( 1) 169-1	

SECTION II			TM9-2320-280-24P				
(1)	(2)	(3)	(4)	(5)	(6)		(7)
ITEM	SMR			PART			
NO	CODE	NSN	CAGEC	NUMBER	DESCRIPTION AND USABLE ON	CODES(UC)	QTY
					NUT, SELF-LOCKING, HE(	6) 169-27	
					NUT, SELF-LOCKING, HE(	2) 169-33	
					PIN, STRAIGHT, THREAD(	1) 169-5	
					SCREW, CAP, HEXAGON H(	4) 169-30	
					SCREW, CAP, SOCKET HE(	2) 169-31	
					WASHER, FLAT	( 4) 169-32	
					WASHER, KEY	( 1) 169-3	
59	PAOZZ	2540014311338	19207	57K3222	PARTS KIT, TURN SIGN.....		1
					CONTROL, DIRECTIONAL(	1) 49-1	
					CONTROL, DIRECTIONAL(	1) 49-11	
					SCREW, TAPPING	( 4) 49-3	
					SCREW, TAPPING	( 3) 49-12	
60	PAOZZ	5980014388939	19207	57K3238	REPLACEMENT KIT, LENSE AND LAMP.....		1
					UC: BVY, B15, B20, B24, B25, C17, NNN		
					SEMICONDUCTOR	( 2) 47-2	
					LENSE	( 2) 47-13	
61	PAOZZ	5330014596477	19207	57K3489	PARTS KIT, SEAL, PITMAN SHAFT AND ....		1
					HOUSING.....		
					UC: BVY, B15, B20, B24, B25, C17, NNN		
					SEAL, KIT	( 1) 172-3	
					SEAL, PITMAN	( 1) 172-19	
62	PAFZZ	2520014305294	19207	57K3502	PARTS KIT, HYDRAULIC.....		1
					UC: BVY, B15, B20, B24, B25, C17, NNN		
					MICROCIRCUIT, LINEAR(	1) 50-4	
					TRANSMISSION, HYDRAU(	1) 105-1	
63	PAOZZ	2530014559330	19207	57K3512	PARTS KIT, CALIPER, D.....		1
					BOOT, VEHICULAR COMP(	1) 157-14	
					CAP, PISTON	( 1) 157-15	
					GASKET	( 1) 157-12	
					O-RING, ACTUATOR SHA(	1) 157-11	
					O-RING, ANTI-ROTATIO(	1) 157-7	
					O-RING, PIN RETAININ(	1) 157-8	
					O-RING, THRUST SCREW(	1) 157-13	
					SEAL, ACTUATOR SHAFT(	1) 157-6	
64	PAOZZ	2530014571337	19207	57K3515	PARTS KIT, DUST BOOT.....		1
					UC: BVY, B15, B20, B24, B25, C17, NNN		
					BOOT	( 2) 139-3	
					BOOT	( 2) 146-3	
					CLAMP, BOOT	( 2) 139-2	
					CLAMP, BOOT	( 2) 139-4	
					CLAMP, BOOT	( 2) 146-2	
					PARTS KIT, DUST BOOT(	2) 146-4	
					RING, RETAINING	( 2) 139-6	
					RING, RETAINING	( 2) 146-6	
					RING, SPACER	( 2) 139-5	
					RING, SPACER	( 2) 146-5	
65	PAFZZ	2520014396830	19207	57K3523	TRANSMISSION, HYDRAU.....		1
					UC: BVY, B15, B20, B24, B25, C17, NNN		
					MICROCIRCUIT, LINEAR(	1) 50-4	
					TRANSMISSION, HYDRAU(	1) 105-1	
66	PAOZZ	2530014433405	19207	57K3527	PARTS KIT, VEHICULAR WHEEL.....		1
					ADAPTER, STRAIGHT, PI(	1) 167-24	
					CAP, PNEUMATIC VALVE(	1) 167-21	

SECTION II			TM9-2320-280-24P			
(1)	(2)	(3)	(4)	(5)	(6)	(7)
ITEM	SMR			PART		
NO	CODE	NSN	CAGEC	NUMBER	DESCRIPTION AND USABLE ON	CODES(UOC) QTY
					NUT, SELF-LOCKING ( 12) 167-20	
					NUT, SELF-LOCKING, HE( 1) 167-26	
					O-RING ( 1) 167-16	
					O-RING ( 1) 167-25	
					RIM, WHEEL, PNEUMATIC( 1) 167-14	
					RIM, WHEEL, PNEUMATIC( 1) 167-19	
					VALVE CORE ( 1) 167-22	
					VALVE, PNEUMATIC TIR( 1) 167-23	
67	PAFZZ	2520014617072	19207	57K3539	TRANSMISSION, HYDRAU.....	1
					UOC: BVY, B15, B20, B24, B25, C17, NNN	
					MICROCIRCUIT, LINEAR( 1) 50-4	
					TRANSMISSION, HYDRAU( 1) 105-1	
68	PAFZZ	2920004721723	19207	5703776	PARTS KIT, ENGINE GE.....	1
					UOC: A11, A13, A14, A20, A24, A25, A26, A27, B17, B18, H11, H13, H14, H17, H18, H20, H21, H24, H25, H26, H27, H28	
					RECTIFIER AND LEAD ( 1) 406-26	
					RECTIFIER AND LEAD ( 1) 406-28	
69	PAFZZ	2920012222183	19207	5703776-1	PARTS KIT, ENGINE GE.....	1
					UOC: A11, A13, A14, A20, A24, A25, A26, A27, B17, B18, H11, H13, H14, H17, H18, H20, H21, H24, H25, H26, H27, H28, MMM	
					BRUSH, ELECTRICAL ( 2) 406-18	
					HOLDER AND STUD ASS( 2) 406-16	
					PACKING, PREFORMED ( 1) 406-5	
					PACKING, PREFORMED ( 2) 406-9	
					PACKING, PREFORMED ( 1) 406-23	
					SEAL, SINGLE LIP ( 2) 406-4	
					SEAL, SINGLE LIP ( 1) 406-13	
					SEAL, SINGLE LIP ( 1) 406-21	
70	PFFZZ	2540002004249	19207	5704052	PARTS KIT, VEHICULAR BURNER ASSY....	1
					UOC: A15, B15, B16, H15, H16	
					BOLT, HOOK ( 4) 345-23	
					BOLT, HOOK ( 2) 348-22	
					CLAMP, RIM CLENCHING( 4) 345-32	
					CLAMP, RIM CLENCHING( 4) 348-23	
					GASKET ( 1) 345-20	
					GASKET ( 1) 348-20	
					HEADER, PLATE ASSEMB( 1) 350-2	
					HEADER, PLATE ASSEMB( 1) 351-1	
					NUT, HEXAGON ( 3) 350-1	
					NUT, PLAIN HEXAGON ( 4) 345-24	
					NUT, PLAIN HEXAGON ( 4) 348-3	
					NUT, SELF-LOCKING ( 4) 345-27	
					O-RING ( 1) 345-21	
					O-RING ( 1) 348-21	
					SCREW ( 3) 350-12	
					SCREW, MACHINE ( 1) 350-10	
					SCREW, MACHINE ( 1) 351-10	
					SHIELD, FUEL VAPOR ( 1) 350-9	
					SHIELD, FUEL VAPOR ( 1) 351-9	
					VAPORIZER ( 1) 350-6	
					VAPORIZER ( 1) 351-6	

SECTION II			TM9-2320-280-24P				
(1)	(2)	(3)	(4)	(5)	(6)		(7)
ITEM	SMR			PART			
NO	CODE	NSN	CAGEC	NUMBER	DESCRIPTION AND USABLE ON	CODES (UOC)	QTY
					WASHER	( 1) 351-8	
					WASHER	( 1) 350-5	
					WASHER	( 2) 350-4	
					WASHER	( 1) 350-8	
					WASHER, FIBER	( 1) 351-5	
					WASHER, FLAT	( 1) 350-7	
					WASHER, FLAT	( 1) 351-7	
					WICK	( 1) 351-4	
					WICK	( 1) 350-3	
71	PAOZZ	2530011918740	34623	5705606	PARTS KIT, DUST BOOT.....		1
					UOC: H11, H13, H14, H15, H16, H17, H18, H20, H21, H24, H25, H26, H27, H28, MMM		
					BOOT, PLUNGE	( 1) 138-10	
					BOOT, PLUNGE	( 1) 145-10	
					CLAMP, RACE	( 2) 138-2	
					CLAMP, RIM	( 2) 138-4	
					CLAMP, RACE	( 2) 145-2	
					CLAMP, RIM	( 2) 145-4	
72	PAOZZ	2540013008745	19207	5705618	PARTS KIT, DOOR LATCH RIGHT HAND.....		1
					UOC: AVY, A13, A14, BVY, HVY, H13, H14, H21, H28, NNN		
					HANDLE, DOOR	( 1) 316-9	
					HANDLE, DOOR	( 1) 316-14	
					HANDLE, DOOR	( 1) 320-9	
					HANDLE, DOOR	( 1) 320-12	
					HANDLE, DOOR	( 1) 320-21	
					HANDLE, DOOR	( 1) 320-24	
					HANDLE, DOOR	( 1) 320-28	
					HANDLE, DOOR	( 1) 324-12	
					HANDLE, DOOR	( 1) 324-19	
					HANDLE, DOOR	( 1) 324-26	
					HANDLE, DOOR	( 1) 324-31	
					HANDLE, DOOR	( 1) 375-17	
					HANDLE, DOOR	( 1) 375-22	
					HANDLE, DOOR	( 1) 378-17	
					HANDLE, DOOR	( 1) 378-22	
					LEAF, BUTT HINGE	( 2) 320-25	
					LOOP, STRAP, FASTENER	( 1) 320-30	
					SCREW, MACHINE	( 1) 316-10	
					SCREW, MACHINE	( 1) 320-8	
					SCREW, MACHINE	( 1) 320-20	
					SCREW, MACHINE	( 1) 324-11	
					SCREW, MACHINE	( 1) 324-25	
					SCREW, MACHINE	( 1) 378-16	
					SPRING, HELICAL, TORS	( 1) 316-11	
					SPRING, HELICAL, TORS	( 1) 320-10	
					SPRING, HELICAL, TORS	( 1) 320-22	
					SPRING, HELICAL, TORS	( 1) 324-13	
					SPRING, HELICAL, TORS	( 1) 324-27	
					SPRING, HELICAL, TORS	( 1) 375-18	
					SPRING, HELICAL, TORS	( 1) 378-18	
					WASHER, FLAT	( 1) 316-13	
					WASHER, FLAT	( 1) 320-11	



SECTION II			TM9-2320-280-24P			
(1)	(2)	(3)	(4)	(5)	(6)	(7)
ITEM	SMR			PART		
NO	CODE	NSN	CAGEC	NUMBER	DESCRIPTION AND USABLE ON CODES(UOC)	QTY
					WASHER, FLAT ( 1) 320-23	
					WASHER, FLAT ( 1) 324-18	
					WASHER, FLAT ( 1) 375-21	
					WASHER, FLAT ( 1) 378-21	
73	PAOZZ	2540013008744	19207	5705619	HANDLE, DOOR, INSIDE LEFT HAND.....	1
					UOC:AVY,A13,A14,BVY,HVY,H13,H14,H21,H28,NNN	
					HANDLE, DOOR, VEHICUL( 1) 316-9	
					HANDLE, DOOR, VEHICUL( 1) 316-14	
					HANDLE, DOOR, VEHICUL( 1) 320-9	
					HANDLE, DOOR, VEHICUL( 1) 320-12	
					HANDLE, DOOR, VEHICUL( 1) 320-21	
					HANDLE, DOOR, VEHICUL( 1) 320-24	
					HANDLE, DOOR, VEHICUL( 1) 324-12	
					HANDLE, DOOR, VEHICUL( 1) 324-19	
					HANDLE, DOOR, VEHICUL( 1) 324-26	
					HANDLE, DOOR, VEHICUL( 1) 324-31	
					HANDLE, DOOR, VEHICUL( 1) 375-17	
					HANDLE, DOOR, VEHICUL( 1) 375-22	
					HANDLE, DOOR, VEHICUL( 1) 378-17	
					HANDLE, DOOR, VEHICUL( 1) 378-22	
					SCREW, MACHINE ( 1) 316-10	
					SCREW, MACHINE ( 1) 320-20	
					SCREW, MACHINE ( 1) 320-8	
					SCREW, MACHINE ( 1) 324-11	
					SCREW, MACHINE ( 1) 324-25	
					SCREW, MACHINE ( 1) 378-16	
					SPRING, HELICAL, TORS( 1) 316-11	
					SPRING, HELICAL, TORS( 1) 320-10	
					SPRING, HELICAL, TORS( 1) 320-22	
					SPRING, HELICAL, TORS( 1) 324-13	
					SPRING, HELICAL, TORS( 1) 324-27	
					SPRING, HELICAL, TORS( 1) 375-18	
					SPRING, HELICAL, TORS( 1) 378-18	
					WASHER, FLAT ( 1) 316-13	
					WASHER, FLAT ( 1) 320-11	
					WASHER, FLAT ( 1) 320-23	
					WASHER, FLAT ( 1) 324-18	
					WASHER, FLAT ( 1) 324-30	
					WASHER, FLAT ( 1) 375-21	
					WASHER, FLAT ( 1) 378-21	
					WASHER, FLAT ( 1) 324-30	
74	PAHZZ	5365011748184	34623	5740228	SHIM SET.....	1
					UOC:H11,H13,H14,H15,H16,H17,H18,H20,H21,H24,H25,H26,H27,H28,MMM	
					SHIM ( 1) 128-6	
					SHIM ( 1) 128-6	
					SHIM ( 1) 128-6	
					SHIM ( 1) 128-6	
					SHIM ( 1) 128-6	
					SHIM ( 1) 128-6	
75	PAHZZ	3110011753538	34623	5740229	BEARING, ROLLER, NEED.....	1
					UOC:H11,H13,H14,H15,H16,H17,H18,H20,	

SECTION II			TM9-2320-280-24P			
(1)	(2)	(3)	(4)	(5)	(6)	(7)
ITEM	SMR			PART		
NO	CODE	NSN	CAGEC	NUMBER	DESCRIPTION AND USABLE ON CODES(UC)	QTY
76	XDOZZ		34623	5741093	H21, H24, H25, H26, H27, H28, MMM ROLLER, BEARING ( 82) 128-27 SHAFT, SHOULDERED..... UOC:H11, H13, H14, H15, H16, H17, H18, H20, H21, H24, H25, H26, H27, H28, MMM RING, RETAINING ( 2) 138-6 RING, SPACER ( 2) 138-5 SHAFT, SHOULDERED ( 1) 138-9	1
77	PAOZZ	3040012064145	34623	5741094	SHAFT, SHOULDERED..... UOC:H11, H13, H14, H15, H16, H17, H18, H20, H21, H24, H25, H26, H27, H28, MMM RING, RETAINING ( 2) 138-6 RING, SPACER ( 2) 138-5 SHAFT, SHOULDERED ( 1) 138-9	1
78	XDOZZ		34623	5741095	SHAFT, SHOULDERED..... UOC:HVY, H11, H13, H14, H15, H16, H17, H18, H20, H21, H24, H25, H26, H27, H28, MMM RING, RETAINING ( 2) 145-6 RING, SPACER ( 2) 145-5 SHAFT, SHOULDERED ( 1) 145-9	1
79	PAHZZ	2540012898330	34623	5741908	SEAL, KIT..... UOC:A15, B15, H15 RING, FELT ( 1) 491-18 RING, RETAINING ( 1) 491-17 SEAL ( 1) 491-14 SEAL ( 1) 491-15 SEAL ( 1) 491-16	1
80	PAOZZ	2540012888567	34623	5742041	KIT, REPLACEMENT 200AMP ALTERNATOR MOUNTING BRACKET..... UOC:HVY, H15, H16 BRACKET, DOUBLR ANGL( 1) 42-9 BRACKET, MOUNTING ( 1) 42-1 NUT, PLAIN, HEXAGON H( 1) 42-11 NUT, SELF-LOCKING ( 1) 42-8 SCREW, CAP, HEXAGON H( 1) 42-5 SCREW, CAP, HEXAGON H( 1) 42-6 STUD, PLAIN ( 1) 42-2 WASHER, FLAT ( 1) 42-3 WASHER, FLAT ( 1) 42-7 WASHER, FLAT ( 1) 42-12 WASHER, LOCK ( 1) 42-4 WASHER, LOCK ( 1) 42-10	1
81	PAOZZ	5340013889512	34623	5935425	KIT, BATTERY..... BOOT, DUST ( 3) 69-16 CAP, PROTECTIVE ( 3) 69-17	1
82	PAFZZ	2530011238787	7X677	7846626	VALVE, STEERING SECT..... BODY VALVE ( 1) 172-14 SHAFT, STEERING ( 1) 172-16 VALVE, LINEAR, DIRECT( 1) 172-15	1
83	PAFZZ	5330010440703	52788	7848522	PARTS KIT, SEAL REPL POWER STEERING PUMP..... GASKET ( 1) 176-11 MAGNET, ERMANENT ( 1) 176-8	1

SECTION II			TM9-2320-280-24P			
(1)	(2)	(3)	(4)	(5)	(6)	(7)
ITEM	SMR			PART		
NO	CODE	NSN	CAGEC	NUMBER	DESCRIPTION AND USABLE ON CODES(UOC)	QTY
					O-RING ( 2) 176-14	
					RING, SEAL ( 2) 176-4	
					SEAL ( 1) 176-3	
					SEAL ( 1) 176-7	
					SEAL, O-RING ( 1) 176-5	
84	PAFZZ	5330004933876	11083	8S4680	PACKING, PREFORMED.....	1
					SEAL, O-RING ( 3) 45-52	
85	PAHZZ	5330012881307	63829	8385-9611	GASKET SET.....	1
					UOC:A15, B15, H15	
					GASKET ( 1) 491-25	
					GASKET ( 1) 491-27	
86	PAHZZ	5330011385190	11862	8623917	SEAL, KIT.....	1
					UOC:AVY, A11, A13, A14, A15, A20, A24, A25, A26, A27, B16, B17, B18, HVY, H11, H13, H14, H15, H16, H17, H18, H20, H21, H24, H25, H26, H27, H28, MMM	
					SEAL, CENTER ( 1) 111-4	
					SEAL, INNER ( 1) 111-5	
					SEAL, OUTTER ( 1) 111-3	
87	PAHZZ	3120011674172	7X677	8623920	PARTS KIT, BEARING R.....	1
					UOC:AVY, A11, A13, A14, A15, A20, A24, A25, A26, A27, B16, B17, B18, HVY, H11, H13, H14, H15, H16, H17, H18, H20, H21, H24, H25, H26, H27, H28, MMM	
					BEARING, NEEDLE ( 1) 106-5	
					BEARING, NEEDLE ( 1) 107-5	
					RACE, BEARING ( 1) 106-4	
					RACE, BEARING ( 1) 106-6	
					RACE, BEARING ( 1) 107-4	
					RACE, BEARING ( 1) 107-6	
88	PAHZZ	3110011672443	7X677	8623921	BEARING, ROLLER, THRU.....	1
					BEARING, NEEDLE ( 1) 106-25	
					BEARING, NEEDLE ( 1) 107-11	
					RACE, BEARING ( 1) 106-24	
					RACE, BEARING ( 1) 106-26	
					RACE, BEARING ( 1) 107-10	
					RACE, BEARING ( 1) 107-12	
					RING, RETAINER ( 1) 106-19	
89	PAHZZ	3110011690734	7X677	8623922	BEARING, ROLLER, THRU TRANSMISSION...	1
					BEARING, NEEDLE ( 1) 106-21	
					BEARING, NEEDLE ( 1) 107-19	
					RACE, BEARING ( 1) 106-20	
					RACE, BEARING ( 1) 106-22	
					RACE, BEARING ( 1) 107-18	
					RACE, BEARING ( 1) 107-20	
90	PAHZZ	2520011513570	7X677	8625990	PARTS KIT, RACE ASSE.....	1
					UOC:AVY, A11, A13, A14, A15, A20, A24, A25, A26, A27, B16, B17, B18, HVY, H11, H12, H14, H15, H16, H17, H18, H20, H21, H24, H25, H26, H27, H28	
					GASKET ( 1) 116-20	
91	PAHZZ	2520011637213	7X677	8627989	PARTS KIT, TRANSMISS.....	1
					UOC:AVY, A11, A13, A14, A15, A20, A24, A25,	

SECTION II			TM9-2320-280-24P			
(1)	(2)	(3)	(4)	(5)	(6)	(7)
ITEM	SMR			PART		
NO	CODE	NSN	CAGEC	NUMBER	DESCRIPTION AND USABLE ON CODES(UC)	QTY
					A26,A27,B16,B17,B18,HVY,H11,H13,H14, H15,H16,H17,H18,H20,H21,H24,H25,H26, H27,H28	
					DISK,CLUTCH ( 1) 111-10	
					PARTS KIT,TRANSMISS( 1) 111-6	
92	PAHZZ	5330010865457	7X677	8629955	PARTS KIT,TRANSMISSION PISTON AND APPLY RING.....	1
					UOC:AVY,A11,A13,A14,A15,A20,A24,A25, A26,A27,B16,B17,B18,HVY,H11,H13,H14, H15,H16,H17,H18,H20,H21,H24,H25,H26, H27,H28,MMM	
					DISK,CLUTCH ( 6) 109-3	
					PACKING,PREFORMED ( 1) 113-13	
					PACKING,PREFORMED ( 1) 113-14	
					RETAINER,PACKING ( 4) 113-12	
					SEAL ( 1) 109-8	
					SEAL ( 1) 109-18	
					SEAL ( 1) 109-19	
					SEAL ( 1) 121-22	
93	PAFZZ	2520014108067	7X677	8680911	PARTS KIT,MECHANICA.....	1
					UOC:BVY,B15,B20,B24,B25,C17,NNN	
					RING,RETAINING ( 1) 115-12	
94	PAHZZ	3120011748153	7X677	8680914	KIT,TRANSMISSION.....	1
					UOC:BVY,B15,B20,B24,B25,C17,NNN	
					CLUTCH,SPRING ( 1) 113-16	
					PISTON ( 1) 114-12	
					SEAL ASSEMBLY ( 1) 113-15	
					SUPPORT ( 1) 113-11	
					SUPPORT ( 1) 114-17	
95	PAHZZ	2520014108077	7X677	8680915	KIT,TRANSMISSION.....	1
					UOC:BVY,B15,B20,B24,B25,C17,NNN	
					DISK,CLUTCH ( 1) 109-14	
					DISK,CLUTCH ( 1) 114-3	
					RACE ( 1) 114-2	
					RING ( 1) 110-14	
					SPRAG ASSEMBLY ( 1) 114-1	
96	PAFZZ	2520014108079	7X677	8680918	HOUSING PART,TRANSM.....	1
					UOC:BVY,B15,B20,B24,B25,C17,NNN	
					SHAFT ASSEMBLY ( 1) 115-2	
97	PAHZZ	2520011647157	7X677	8680929	PISTON AND RING ASSY REAR	1
					ACCUMULATOR.....	
					UOC:BVY,B15,B20,B24,B25,C17,NNN	
					PISTON ( 1) 117-12	
					RING,OIL SEAL ( 1) 117-11	
					RING,OIL SEAL,OUTER( 1) 117-14	
98	PAFZZ		7X677	8685921	PARTS KIT,TRANSMISS.....	1
					UOC:BVY,B15,B20,B24,B25,C17,NNN	
					MAGNET,CLIP,COLLECT( 1) 105-16	
					PAN,TRANSMISSION ( 1) 105-18	
					PLUG,PROTECTIVE,DUS( 1) 105-21	
					WASHER,FLAT ( 1) 105-20	
99	PAFZZ	2920011922959	68505	90-816	PARTS KIT,SOLENOID.....	1
					BOOT ( 1) 45-27	

SECTION II			TM9-2320-280-24P			
(1)	(2)	(3)	(4)	(5)	(6)	(7)
ITEM	SMR			PART		
NO	CODE	NSN	CAGEC	NUMBER	DESCRIPTION AND USABLE ON	CODES (UOC) QTY
					RETAINER CORE ( 1) 45-24	
					RETAINER CORE ( 1) 45-26	
					SNAP RING CORE END ( 1) 45-23	
					SPRING, CORE ( 1) 45-25	
					WASHER, SOLENOID ( 1) 45-28	
100	PAFZZ	2920011684128	68505	90-2187	PARTS KIT, ENGINE GE.....	1
					UOC: A11, A13, A14, A20, A24, A25, A26, A27, B17, B18, H11, H13, H14, H17, H18, H20, H21, H24, H25, H26, H27, H28, MMM	
					BOLT, THRU, TORX ( 6) 43-59	
					HOLDER, ELECTRICAL ( 1) 43-40	
					PLUG, YOKE ADJUSTING ( 1) 43-56	
					SCREW, FLAT HEAD ( 6) 43-60	
					SCREW, SELF-TAPPING ( 6) 43-26	
					SCREW, TORX ( 6) 43-58	
					WASHER, LOCK ( 6) 43-25	
					WASHER, LOCK ( 1) 43-35	
					WASHER, LOCK ( 12) 43-57	
101	PAFZZ	5310010279392	68505	90-2188	NUT, SELF-LOCKING, CA.....	1
					UOC: A11, A13, A14, A20, A24, A25, A26, A27, B17, B18, H11, H13, H14, H17, H18, H20, H21, H24, H25, H26, H27, H28, MMM	
					KEY, WOODRUFF ( 1) 43-4	
					NUT ( 1) 43-2	
					WASHER, FLAT ( 1) 43-3	
102	PAFZZ	2920003026342	68505	90-2206	PARTS KIT, YOKE ADJU.....	1
					GASKET PLUG ( 1) 45-15	
					NUT ( 1) 45-22	
					PIN, STRAIGHT ( 2) 45-13	
					PLUG, YOKE, ADJUSTING ( 1) 45-16	
					PLUG, YOKE, ADJUSTING ( 1) 45-14	
103	PAFZZ	2920010687182	68505	90-2225	PARTS KIT, ENGINE GE.....	1
					CONTACT ASSEMBLY ( 1) 45-35	
					NUT, HEXAGON ELASTIC ( 1) 45-33	
					SPRING ( 1) 45-36	
					WASHER, PLAIN ( 1) 45-34	
					WASHER, STEEL ( 1) 45-37	
104	PAFZZ	2920011684129	68505	90-2531	PARTS KIT, ENGINE GE.....	1
					UOC: A11, A13, A14, A20, A24, A25, A26, A27, B17, B18, H11, H13, H14, H17, H18, H20, H21, H24, H25, H26, H27, H28, MMM	
					BEARING, BALL ( 1) 43-12	
					END HEAD ( 1) 43-15	
					O-RING ( 1) 43-10	
					RETAINER ASSEMBLY ( 1) 43-6	
					SEAL, KIT ( 1) 43-7	
					SEAL, KIT ( 1) 43-13	
					SPACER ( 1) 43-9	
					SPRING, SEAL BEARING ( 1) 43-8	
					WASHER ( 1) 43-11	
105	PAFZZ	2920011684130	68505	90-2532	PARTS KIT, ENGINE GE.....	1
					UOC: A11, A13, A14, A20, A24, A25, A26, A27, B17, B18, H11, H13, H14, H17, H18, H20, H21,	

SECTION II			TM9-2320-280-24P			
(1)	(2)	(3)	(4)	(5)	(6)	(7)
ITEM	SMR			PART		
NO	CODE	NSN	CAGEC	NUMBER	DESCRIPTION AND USABLE ON CODES(UOC)	QTY
					H24, H25, H26, H27, H28, MMM	
					BEARING, OUTER RACE ( 1) 43-17	
					RETAINER, BEARING ( 1) 43-21	
					RETAINER, FELT ( 1) 43-18	
					RETAINER, FELT ( 1) 43-20	
					RING, SEAL BEARING ( 1) 43-22	
					RING, SEAL BEARING ( 1) 43-24	
					SEAL ( 1) 43-16	
					WASHER, FELT ( 1) 43-19	
106	PAFZZ	5305011889707	68505	90-2836	SCREW ASSORTMENT.....	1
					SCREW, ASSORTMENT ( 1) 45-65	
					SCREW, HEX HEAD ( 7) 45-19	
					SCREW, HEX HEAD ( 4) 45-76	
107	PAFZZ	2920011922956	68505	90-2837	PARTS KIT, ENGINE GE.....	1
					BUSHING, INSULATING ( 1) 45-53	
					BUSHING, INSULATING ( 1) 45-72	
					NUT, HEXAGON ( 1) 45-59	
					NUT, HEXAGON ( 4) 45-61	
					NUT, HEXAGON ( 1) 45-78	
					NUT, HEXAGON ( 3) 45-81	
					STUD, TERMINAL ( 1) 45-64	
					STUD, TERMINAL ( 1) 45-66	
					STUD, TERMINAL ( 1) 45-70	
					WASHER, CUP, STARTER ( 1) 45-56	
					WASHER, CUP, STARTER ( 1) 45-75	
					WASHER, INSULATING ( 1) 45-55	
					WASHER, INSULATING ( 1) 45-62	
					WASHER INSULATING ( 1) 45-71	
					WASHER, INSULATING ( 1) 45-74	
					WASHER, NEOPRENE ( 1) 45-54	
					WASHER, NEOPRENE ( 2) 45-73	
					WASHER, LOCK ( 4) 45-58	
					WASHER, LOCK ( 2) 45-80	
					WASHER, PLAIN ( 1) 45-57	
					WASHER, PLAIN ( 1) 45-63	
					WASHER, PLAIN ( 1) 45-77	
108	PAFZZ	2920011924473	68505	90-2838	PARTS KIT, ENGINE GE.....	1
					BEARING, ABS BRONZE ( 1) 45-69	
					FELT OIL RETAINER ( 1) 45-68	
					SCREW, FILL HEAD ( 3) 45-5	
109	PAFZZ	3120011914637	19728	90-2840	PARTS KIT, BEARING R.....	1
					SPACER ( 1) 45-7	
					THRUST WASHER ( 1) 45-39	
					THRUST WASHER ( 8) 45-40	
					WASHER, FLAT ( 1) 45-1	
110	PAFZZ	2920011916534	68505	90-2841	PARTS KIT, ENGINE GE.....	1
					PINION STOP STARTER( 1) 45-10	
					SNAP, RING ( 1) 45-11	
111	PAFZZ	2520012893617	63829	9103-9800	PARTS KIT, CLUTCH DI.....	1
					UOC:A15, B15, H15	
					CLAMP ( 1) 491-12	
					KEY, MACHINE ( 1) 491-4	
					NUT ( 1) 491-2	

SECTION II			TM9-2320-280-24P				
(1)	(2)	(3)	(4)	(5)	(6)	(7)	
ITEM	SMR			PART			
NO	CODE	NSN	CAGEC	NUMBER	DESCRIPTION AND USABLE ON	CODES (UOC)	QTY
					RING, SNAP	( 1) 491-5	
					RING, SNAP	( 1) 491-7	
					SCREW	( 1) 491-11	
					SHIM	( 1) 491-19	
					SHIM	( 1) 491-20	
					SHIM	( 1) 491-21	
112	PAFZZ	2520012903921	63829	9140-9810	PARTS KIT, CLUTCH DI.....		1
					UOC:AVY,BVY,HVY		
					PLATE	( 1) 491-3	
					PULLLEY	( 1) 491-6	

END OF FIGURE

SECTION II		TM9-2320-280-24P			(6)	(7)
(1)	(2)	(3)	(4)	(5)		
ITEM	SMR			PART		
NO	CODE	NSN	CAGEC	NUMBER	DESCRIPTION AND USABLE ON CODES(UOC)	QTY
GROUP 95 GENERAL USE STANDARIZED PARTS						
9501 HARDWARE SUPPLIES AND BULK MATERIAL,COMMON						
FIG. BULK						
1	PAOZZ	2590014579922	19207	12340103	BEZEL,AUTOMOTIVE.....	V
2	PAOZZ	4010005852108	16004	C43974	CHAIN,WELDLESS TYPE"2",CLASS 2 STEEL,10 LINK.....	V
3	PAOZZ	4020002460688	81755	P5006-4G	CORD,FIBROUS.....	V
4	PAOZZ		7X677	20197272	FASTENER,TAPE,HOOK.....	V
5	PAOZZ	5330010419721	26051	R-451-N	GASKET 3/16 THICK, 42 INCHES WIDE, 60 FT. LONG.....	V
6	PAOZZ	5325000743301	96906	MS21266-2N	GROMMET,NONMETALLIC FLEXIBLE, .162 INCHES X .200 INCHES X 25.0 FEET LONG,BLACK.....	V
7	PAOZZ		7X677	9440949	HOSE.....	V
8	PAOZZ	4720001115096	21868	AD778-08B79	HOSE,AIR DUCT REINFORCED 2.00 I.D., 12 FT LONG,WIRE.....	V
9	PAOZZ	4720001393968	24161	4377	HOSE,NONMETALLIC 1-3/4 I.D.,1.00 O.D., 50 FT LONG.....	V
10	PAOZZ	4720000069541	81349	MIL-H-13444	HOSE,NONMETALLIC.....	V
11	PAOZZ	4720011637833	7X677	9439402	HOSE,NONMETALLIC.....	V
12	PAOZZ	4720011560549	7X677	9439046	HOSE,NONMETALLIC.....	V
13	PAOZZ		7X677	GM-6165-M	HOSE,NONMETALLIC.....	V
14	PAOZZ	4720011482768	7X677	9438306	HOSE,NONMETALLIC.....	V
15	PAOZZ	4720013162538	19207	12338553	HOSE,NONMETALLIC.....	V
16	PAOZZ		60703	208-4	HOSE,NONMETALLIC.....	V
17	PAOZZ	4720011647803	60703	846-50	HOSE,NONMETALLIC SYNTHETIC RUBBER INNER,1/2 O.D.,3/16 I.D.,50 FT LONG.	V
18	PAOZZ	4720006844033	83065	RB1450-1-4IDX1-2 0D	HOSE,NONMETALLIC RUBBER, INNER TUBE, OUTER COVER, FIBER BRAID,1/2 O.D.,1/4 I.D.,50 FT LONG.....	V
19	PAOZZ	4720011699891	61424	PFT-6B	HOSE,NONMETALLIC NYLON,3/8 O.D.,5/16 I.D.,50 FT LONG.....	V
20	PAOZZ	4720010036706	61424	PFT-8B-BLK	HOSE,NONMETALLIC.....	V
21	PAOZZ	4720011883190	59150	1775-826	HOSE,NONMETALLIC SYNTHETIC RUBBER INNER O.D., 1/4 I.D., 1/8, 50 FT LONG.....	V
22	PAOZZ	4720011856673	34623	ET029	HOSE,NONMETALLIC SPIRAL REINFORCED, .380 O.D.,290 I.D.,15 FT LONG.....	V
23	PAOZZ	4720011862358	81300	6490610019	HOSE,NONMETALLIC FUEL AND OIL RESISTANT,3/8 I.D.,5/8 O.D.,25 FT LONG.....	V
24	PAOZZ	4720002414435	30327	C110-10	HOSE,NONMETALLIC.....	V
25	PAOZZ	4720011595796	7X677	9438373	HOSE,NONMETALLIC FUEL AND OIL RESISTANT,5/8 O.D.,3/8 I.D.,25 FT LONG.....	V
26	PAOZZ	4720011557784	7X677	9438257	HOSE,NONMETALLIC 1/2 O.D. X 1/4 I.D.,50 FT LONG.....	V
27	PAOZZ	4720004910102	96906	MS521301A203R	HOSE,NONMETALLIC STRAIGHT,ENGINE	V
28	PAOZZ	4720005558015	96906	MS521302B206R	HOSE,NONMETALLIC.....	V



SECTION II			TM9-2320-280-24P			
(1)	(2)	(3)	(4)	(5)	(6)	(7)
ITEM NO	SMR CODE	NSN	CAGEC	PART NUMBER	DESCRIPTION AND USABLE ON CODES(UOC)	QTY
					COOLANT.....	
29	PAOZZ		81349	M23053/4-202-2	INSULATION SLEEVING.....	V
30	PAOZZ		81349	M23053/4-203-2	INSULATION SLEEVING.....	V
31	PAOZZ		81349	M23053/4-302-0	INSULATION SLEEVING.....	V
32	PAOZZ		81349	M23053/4-302-2	INSULATION SLEEVING.....	V
33	PAOZZ	5970011422282	81349	M23053/4-303-0	INSULATION SLEEVING ELECTRICAL, BLACK (12 OR 14-14 AWG)	V
34	PAOZZ		81349	M23053/4-303-2	INSULATION SLEEVING.....	V
35	PAOZZ		81349	M23053/4-304-0	INSULATION SLEEVING.....	V
36	PAOZZ		81349	M23053/4-304-2	INSULATION SLEEVING.....	V
37	PAOZZ		81349	M23053/6-103-6	INSULATION SLEEVING.....	V
38	PAOZZ		81349	M23053/6-104-2	INSULATION SLEEVING.....	V
39	PAOZZ		81349	M23053/6-107-0	INSULATION SLEEVING.....	V
40	PAOZZ		81349	M23053/6-107-1	INSULATION SLEEVING.....	V
41	PAOZZ		81349	M23053/15-112-0	INSULATION SLEEVING.....	V
42	PAOZZ		81349	M23053/15-112-2	INSULATION SLEEVING.....	V
43	PAOZZ	2590011967281	19207	12339902-1	PAD,CUSHIONING 3/8 THICK, 9/32 WIDE, 800 FT LONG.....	V
44	PAOZZ	2590013127355	28818	CF40BH52	PAD,CUSHIONING 50 YARDS X 54 INCHES WIDE X 1 INCH THICK.....	V
45	PAOZZ	4710012282177	81346	D1785	PIPE,PLASTIC.....	V
46	PAOZZ	5330012914615	34623	5741221	PLASTIC STRIP 1/4 THICK, 1/2 WIDE, 20 FT LONG.....	V
47	PAOZZ	5530006416069	81349	MIL-P-18066	PLYWOOD,CONSTRUCTIO 3/4 THICK.....	V
48	PAOZZ	5530002628195	81348	NN-P-530	PLYWOOD,CONSTRUCTIO 1/2 THICK, 48 INCHES WIDE, 8 FT LONG.....	V
49	PAOZZ		81343	QQ-A-250/11	SHEET,METAL.....	V
50	PAOZZ	4010012930586	81349	MIL-W-83420/2-00 2	ROPE,WIRE .062-INCH DIAMETER.....	V
51	PAOZZ	4010009290041	39428	8930T31	ROPE,WIRE.....	V
52	PAOZZ	5330011983521	19207	12340721	RUBBER STRIP ETHYLENE PROPYLENE TERPOLYMER, ASTM 0-1056-68.38 X 40 X 10 INCHES.....	V
53	PAOZZ	5330012816523	82942	68-412121-1	SEAL,NONMETALLIC SP .250 THICK,1/2 WIDE, 50 FT LONG.....	V
54	PAOZZ	5330013218622	41024	21022103	SEAL,NONMETALLIC SP SPECIAL, EDPM WIRE CARRIER, 396 FT LONG.....	V
55	PAOZZ	5330012131312	06968	1403	SEAL,NONMETALLIC SP SPECIAL, EDPM RUBBER, WIRE CARRIER, 18 FT LONG....	V
56	PAOZZ	5330013117953	76385	IC006197	SEAL,NONMETALLIC SP.....	V
57	PAOZZ		81343	R-495-T	SEAL,NONMETALLIC SP.....	V
58	PAOZZ	5330014091981	19207	12460108-3	SEAL,NONMETALLIC SP..... ASSEMBLY,FABRICATE FROM P/N Y-9485, 13 INCHES LONG.....	V
59	PAOZZ	9320011552369	45152	4965	TAPE,ADHESIVE,RUBBE RUBBER DOUBLE COATED, NEOPRENE, 3/4 X .45 X 108 FT LONG.....	V
60	PAOZZ		19207	12339376-1	TAPE,PRESSURE SENSI.....	V
61	PAOZZ		81343	15618240	TUBE.....	V
62	PAOZZ	4720010587213	19207	CPR104420-1	TUBING,NONMETALLIC PLASTIC, .170	V
63	PAOZZ		19207	CPR104420-2	TUBING,NONMETALLIC.....	V
64	PAOZZ		81349	M6885/4-16H029	INCH I.D., .250 INCH O.D..... TUBING,NONMETALLIC.....	V

SECTION II			TM9-2320-280-24P			
(1)	(2)	(3)	(4)	(5)	(6)	(7)
ITEM	SMR			PART		
NO	CODE	NSN	CAGEC	NUMBER	DESCRIPTION AND USABLE ON CODES(UC)	QTY
65	PAOZZ	4720014219718	19207	12420924-004	TUBING, NONMETALLIC.....	V
66	PAOZZ	9330000112000	00624	AE208-10	TUBING, PLASTIC, SPIR.....	V
67	PAOZZ	9330012521239	81349	B47287-II-1/2	TUBING, PLASTIC, SPIR OIL COOLANT LINES, .50 I.D., .850 O.D., 100 FT LONG	V
68	PAOZZ	6145013419591	81349	M13486/1-4	WIRE, ELECTRICAL.....	V
69	PAOZZ	6145005388222	81349	M13486/1-9	WIRE, ELECTRICAL.....	V
70	PAOZZ	6145005388219	81349	M13486/1-11	WIRE, ELECTRICAL 4 AWG, SINGLE CONDUCTOR.....	V
71	PAOZZ	6145007056674	81349	M13486/1-14	WIRE, ELECTRICAL 0 AWG, SINGLE CONDUCTOR.....	V
72	PAOZZ	5510002706031	97403	13219E0079	WOOD LAMINATE, DECKI DECKING.....	V
73	PAOZZ		19207	12339317-1	WRAP.....	V

END OF FIGURE

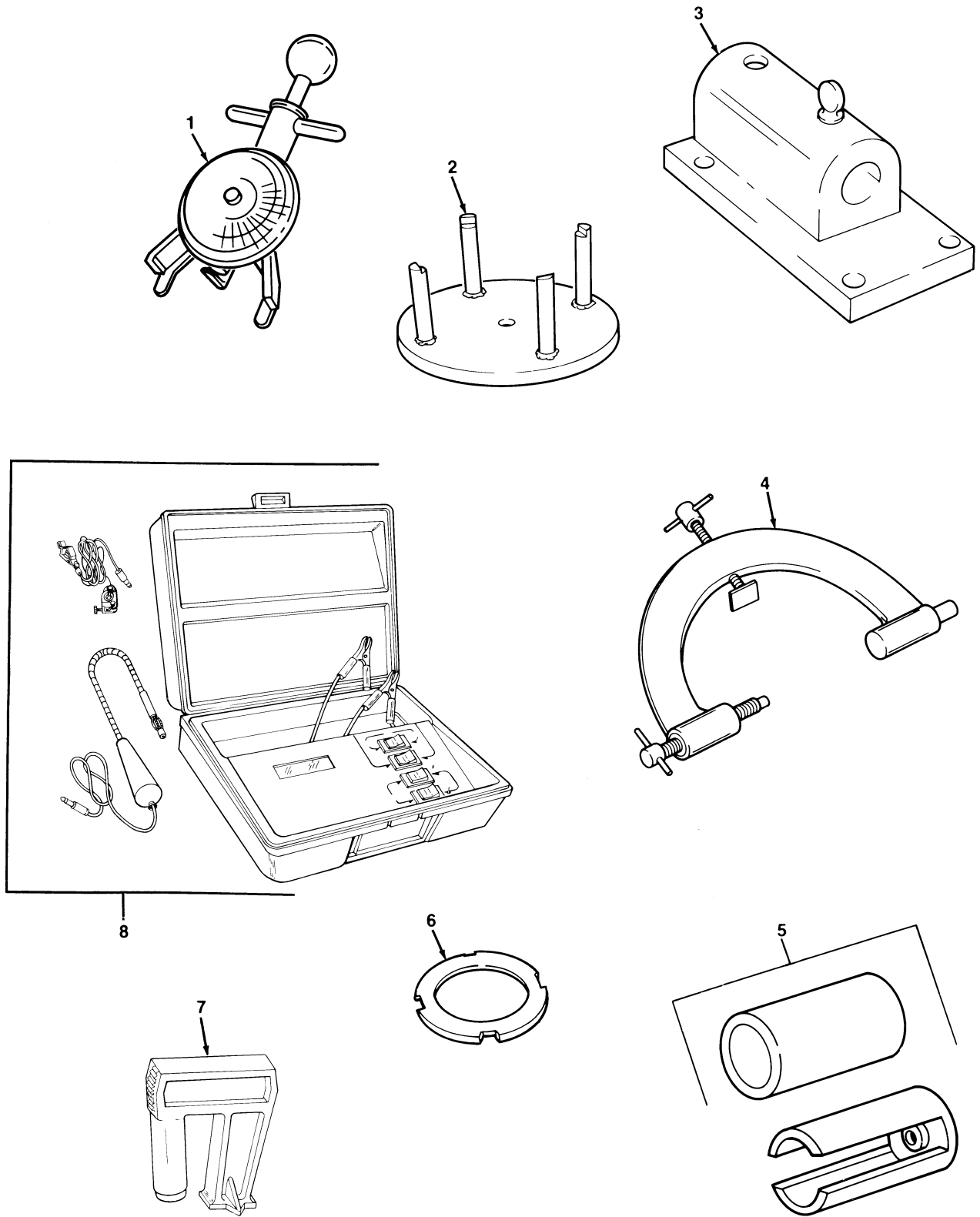

Figure 499. Special Tools, Drive Belts and Transmission.

SECTION III			TM9-2320-280-24P			
(1)	(2)	(3)	(4)	(5)	(6)	(7)
ITEM NO	SMR CODE	NSN	CAGEC	PART NUMBER	DESCRIPTION AND USABLE ON CODES(UC)	QTY
					GROUP 26 TOOL AND TEST EQUIPMENT 2604 SPECIAL TOOLS	
					FIG. 499 SPECIAL TOOLS, DRIVE BELTS AND TRANSMISSION	
1	PEOZZ	6635010933710	33287	BT-33-73F	TENSIOMETER,DIAL IN BOI: SEE PARA. 5.I, PART OF KIT P/N 57K0267.....	
2	PEHZZ	5120012108793	33287	J4670-01	COMPRESSOR,CLUTCH,S SPRING,BOI: SEE PARA. 5.I, PART OF KIT P/N 57K0266.....	
3	PEHZZ	5120011444484	33287	J3289-20	BASE,HOLDING FIXTUR TRANSMISSION, BOI: SEE PARA. 5.I, PART OF KIT P/N 57K0266.....	
4	PEHZZ	5120011987583	33287	J8763-02	FIXTURE,HOLDING,TRA TRANSMISSION, BOI: SEE PARA. 5.I, PART OF KIT P/N 57K0266.....	
5	PEHZZ	4910011788865	25341	J21795-02	HOLDING UNIT,GEAR TRANSMISSION,BOI: SEE PARA. 5.I, PART OF KIT P/N 57K0266.....	
6	PEHZZ	4910012101318	33287	J21664	ADAPTER,COMPRESSOR CLUTCH SPRING, BOI: SEE PARA.,5.I, PART OF KIT P/N 57K0266.....	
7	PEFZZ	4910012313671	55719	MT95	GAGE,TIMING,DIESEL BOI: SEE PARA. 5.I, PART OF KIT P/N 57K0268.....	
8	PEFZZ	5180011863114	33287	J33127	TOOL KIT,ENGINE TIM DYNAMIC,BOI: SEE PARA. 5.I, PART OF KIT P/N 57K0268.....	

END OF FIGURE

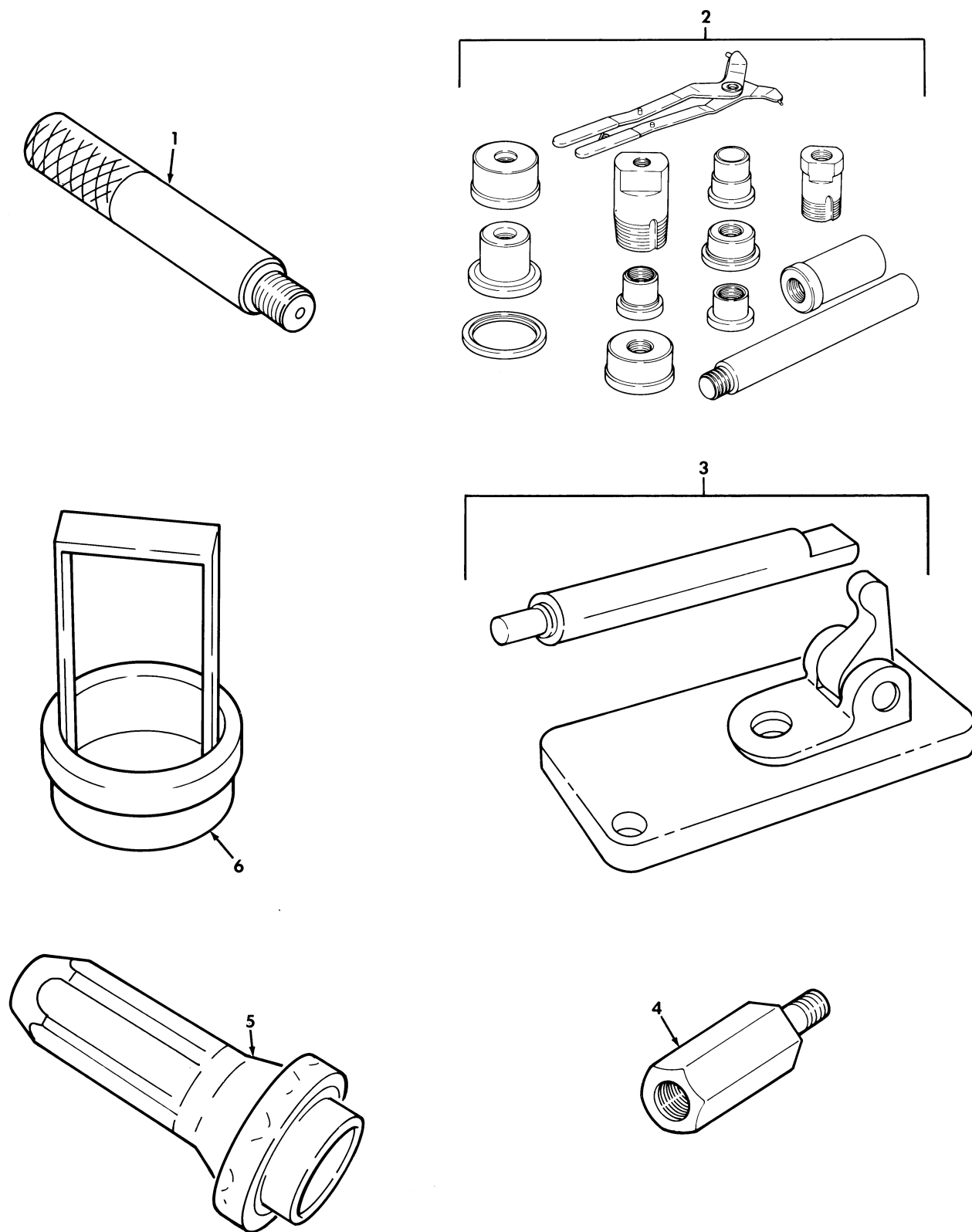

Figure 500. Special Tools, Transmission.

SECTION III			TM9-2320-280-24P			
(1)	(2)	(3)	(4)	(5)	(6)	(7)
ITEM NO	SMR CODE	NSN	CAGEC	PART NUMBER	DESCRIPTION AND USABLE ON CODES(UOC)	QTY
GROUP 2604 SPECIAL TOOLS						
FIG. 500 SPECIAL TOOLS,TRANSMISSION						
1	PEOZZ	5120006772259	33287	J8092	HANDLE,DRIVE TRANSMISSION,BOI: SEE PARA. 5.I, PART OF KIT P/N 57K0267.	
2	PEHZZ	5180011959777	33287	J21465-01	TOOL SET,BUSHING,SE TRANSMISSION, BOI: SEE PARA. 5.I, PART OF KIT P/N 57K0266.....	
3	PEHZZ	4910011780722	25341	J-21370	GAGE,PIN SELECTOR BAND APPLY,BOI: SEE PARA. 5.I, PART OF KIT P/N 57K0266.....	
4	PEHZZ	5120011308865	33287	J6471-2	HANDLE,SLIDE HAMMER SLIDE HAMMER, 5/8-16, 3/8-16,BOI: SEE PARA. 5.I, PART OF KIT P/N 57K0266.....	
5	PEFZZ	5120011761845	25341	J21359-A	INSTALLER,OIL SEAL TRANSMISSION OIL PUMP,BOI: SEE PARA. 5.I, PART OF KIT P/N 57K0268.....	
6	PEHZZ	4910012090729	33287	J24396	TOOL,ALIGNMENT,CLUT INTERMEDIATE, BOI: SEE PARA. 5.I, PART OF KIT P/N 57K0266.....	

END OF FIGURE

Section II.

TM 9-2320-280-24P-2

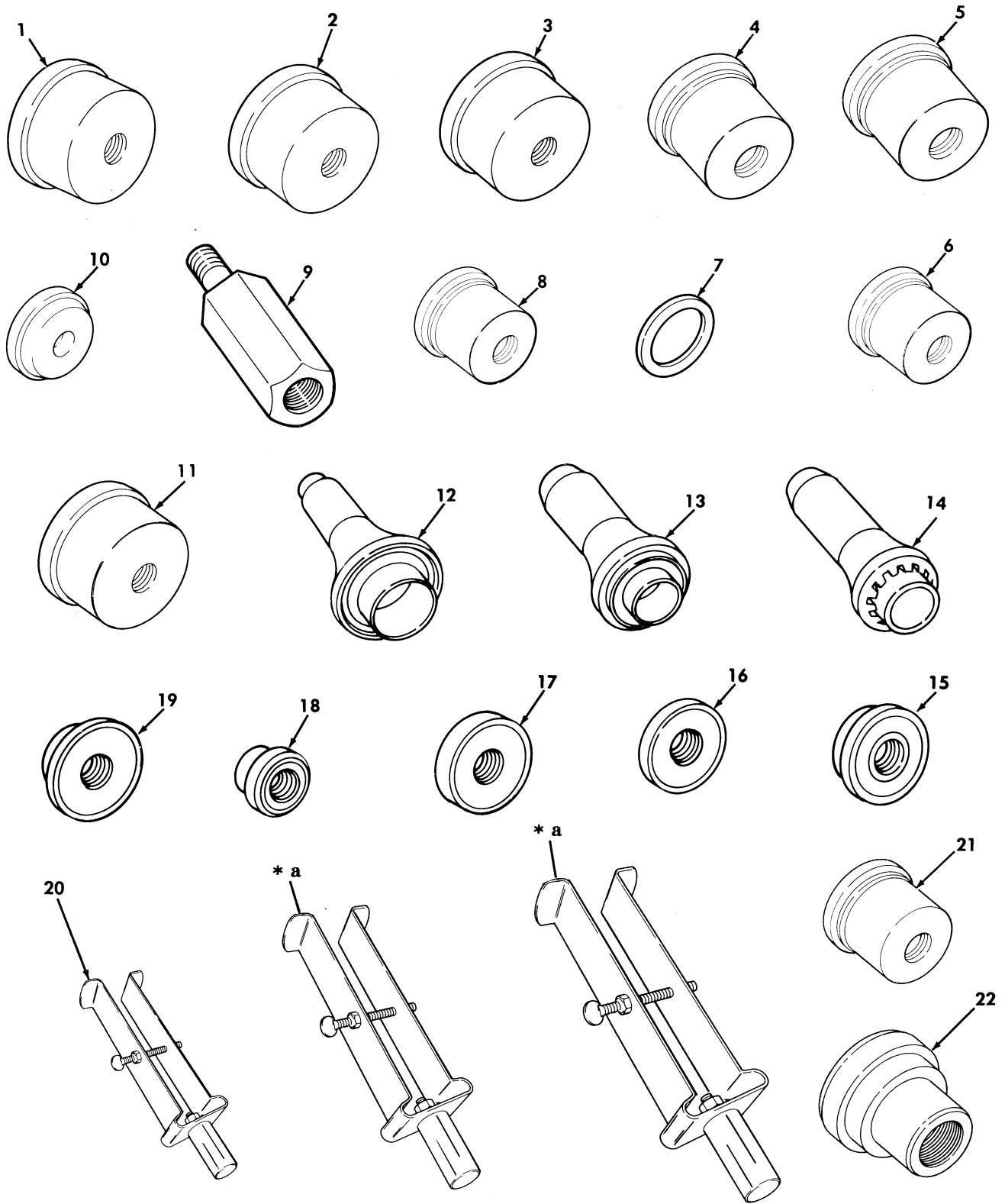

\* a PART OF ITEM 20

Figure 501. Special Tools, Transfer Case.

SECTION III			TM9-2320-280-24P			
(1)	(2)	(3)	(4)	(5)	(6)	(7)
ITEM NO	SMR CODE	NSN	CAGEC	PART NUMBER	DESCRIPTION AND USABLE ON CODES(UOC)	QTY
GROUP 2604 SPECIAL TOOLS						
FIG. 501 SPECIAL TOOLS,TRANSFER CASE						
1	PEHZZ	5120011960084	33287	J29166	INSERTER,BEARING AN REAR OUTPUT, BOI: SEE PARA. 5.I, PART OF KIT P/N 57K0266.....	
2	PEHZZ	5120011694876	25341	J-29168	INSERTER,BEARING AN FRONT OUTPUT, BOI: SEE PARA. 5.I, PART OF KIT P/N 57K0266.....	
3	PEHZZ	5120011703278	25341	J-29167	INSERTER,BEARING AN BOI: SEE PARA. 5.I,PART OF KIT P/N 57K0266.....	
4	PEHZZ	5120011952721	33287	J29163	INSERTER,BEARING AN FRONT OUTPUT SHAFT REAR BEARING,BOI: SEE PARA. 5.I, PART OF KIT P/N 57K0266.....	
5	PEHZZ	5120011857955	33287	J29169	INSERTER,BEARING AN INPUT GEAR,BOI: SEE PARA. 5.I, PART OF KIT P/N 57K0266.....	
6	PEHZZ	5120012654872	33287	J-35307	INSERTER,BEARING AN MAINSHAFT,BOI: SEE PARA. 5.I, PART OF KIT P/N 57K0266.....	
7	PEHZZ	5120012476629	33287	J29185-2	INSTALLER,ANNULUS B ANNULUS GEAR BUSHING,BOI: SEE PARA. 5.I, .....	
8	PEHZZ	5120011857956	33287	J29185	INSERTER,BEARING AN BOI: SEE PARA. 5.I PART OF KIT P/N 57K0266...	
9	PEHZZ	5120013915131	33287	J6471-8	ADAPTER MECHANIAL SLIDE HAMMER,5/8-18 1/2-13,BOI: SEE PARA. 5.I,PART OF KIT P/N 57K0266.....	
10	PEHZZ	5120011858024	33287	J7818	INSERTER,BEARING AN RETAINER,BOI: SEE PARA. 5.I, PART OF KIT P/N 57K0266.....	
11	PEHZZ	5120011954551	33287	J29170	REMOVER,BEARING INPUT GEAR,BOI: SEE PARA. 5.I, PART OF KIT P/N 57K0266.....	
12	PEHZZ	5120013573632	33287	J-33831	INSERTER,SEAL INPUT GEAR SEAL,BOI: SEE PARA. 5.I PART OF KIT P/N 57K0266.....	
13	PEHZZ	5120012271680	33287	J-22661	INSTALLER,SEAL OUTPUT SHAFT,BOI: SEE PARA. 5.I,PART OF KIT P/N 57K0236,PART OF KIT P/N 57K0268.....	
14	PEHZZ	5120013613101	33287	J-33843	INSERTER,SEAL EXTENSION HOUSING SEAL,BOI: SEE PARA. 5.I. PART OF KIT P/N 57K0236 PART OF KIT P/N 57K0266	
15	PEHZZ	5120013573633	33287	J-33826	INSERTER AND REMOVE BEARING INSTALLER,BOI: SEE PARA. 5.I. PART OF KIT P/N 57K0236 PART OF KIT P/N 57K0266.....	
16	PEHZZ	5120013573629	33287	J-33829	INSERTER,BEARING AN MAINSHAFT PILOT BEARING,BOI: SEE PARA. 5.I. PART OF KIT P/N 57K0236.....	
17	PEHZZ	5120013573630	33287	J-33833	INSERTER,BEARING AN OUTPUT SHAFT FRONT BEARING,BOI: SEE PARA. 5.I. PART OF KIT P/N 57K0236 PART OF KIT	



SECTION III			TM9-2320-280-24P			
(1)	(2)	(3)	(4)	(5)	(6)	(7)
ITEM	SMR			PART		
NO	CODE	NSN	CAGEC	NUMBER	DESCRIPTION AND USABLE ON CODES(UOC)	QTY
18	PEHZZ	5120013573631	33287	J-33839	P/N 57K0266..... REMOVER,BEARING AND EXTENSION HOUSING BUSHING,BOI: SEE PARA. 5.I. PART OF KIT P/N 57K0236 PART OF KIT P/N 57K0266.....	
19	PEHZZ	5120013579123	33287	J-9276-3	INSERTER,BEARING AN BOI: SEE PARA. 5.I. PART OF KIT P/N 57K0236 PART OF KIT P/N 57K0266.....	
20	PEHZZ	5120012017857	33287	J29369	PULLER,MECHANICAL UNIVERSAL BUSHING AND BEARING,BOI: SEE PARA. 5.I, PART OF KIT P/N 57K0266.....	
21	PEHZZ	5120011857960	33287	J29174	INSERTER,BEARING AN BOI: SEE PARA. 5.1 PART OF KIT P/N 57K0266.....	
22	PEHZZ	5120013899992	33287	J39636	INSERTER,BEARING AN BOI: SEE PARA. 5.1, PART OF KIT P/N 57K0236 PART OF KIT P/N 57K0266.....	

END OF FIGURE

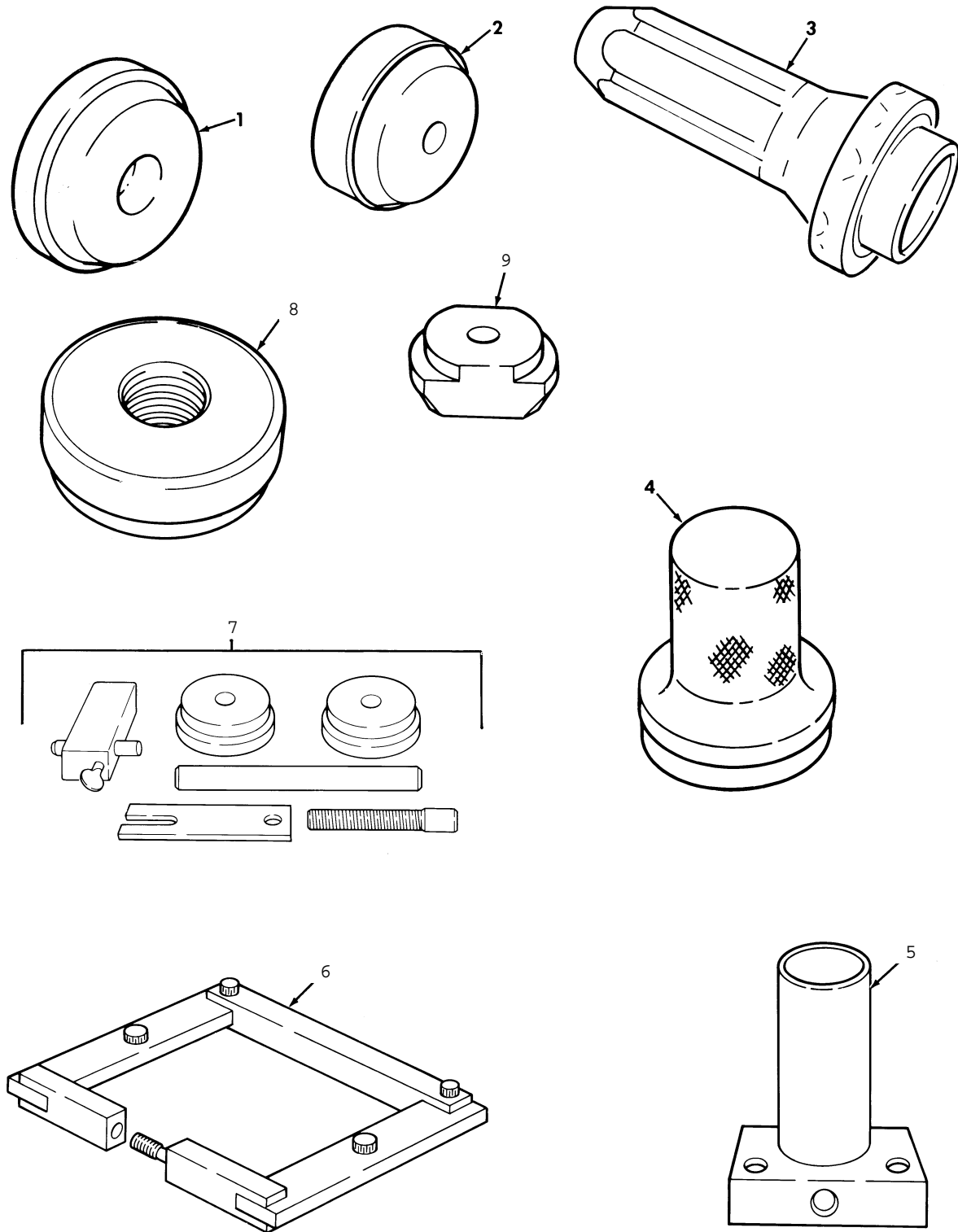

Figure 502. Special Tools, Axle Differential.

SECTION III			TM9-2320-280-24P			
(1)	(2)	(3)	(4)	(5)	(6)	(7)
ITEM	SMR			PART		
NO	CODE	NSN	CAGEC	NUMBER	DESCRIPTION AND USABLE ON CODES(UOC)	QTY

GROUP 2604 SPECIAL TOOLS

FIG. 502 SPECIAL TOOLS,AXLE DIFFERENTIAL

1	PEHZZ	5120011873660	33287	J21787	REMOVER,BEARING AND BOI: SEE PARA. 5.I PART OF KIT P/N 57K0266.....	
2	PEHZZ	5120011857964	33287	J8611-01	INSERTER,BEARING AN BOI: SEE PARA. 5.I PART OF KIT P/N 57K0266.....	
3	PEFZZ	4910011795530	25341	J-29162	DRIVE TOOL,SEAL BOI: SEE PARA 5.I PART OF KIT P/N 57K0268.....	
4	PEFZZ	5120011873659	33287	J33142	INSERTER,BEARING AN BOI: SEE PARA. 5.I PART OF KIT P/N 57K0268.....	
5	PEHZZ	5120012188235	33287	J-33149-A	ADAPTER,AXLE FIXTUR PART OF KIT P/N 57K0266.....	
6	PEHZZ	4910001052823	80604	W-129-B	SPREADER,AXLE HOUSI PART OF KIT P/N 57K0266.....	
7	PEHZZ	5180012168643	33287	J-35199	TOOL KIT,PINION SETTING GAUGE,BOI: SEE PARA. 5.I,PART OF KIT P/N 57K0266.....	
8	PEHZZ	5120011857962	33287	J8608	INSERTER,BEARING AN PART OF KIT P/N 57K0266.....	
9	PEHZZ	5120011857957	33287	J21786	REMOVER,BEARING AND PART OF KIT P/N 57K0266.....	

END OF FIGURE

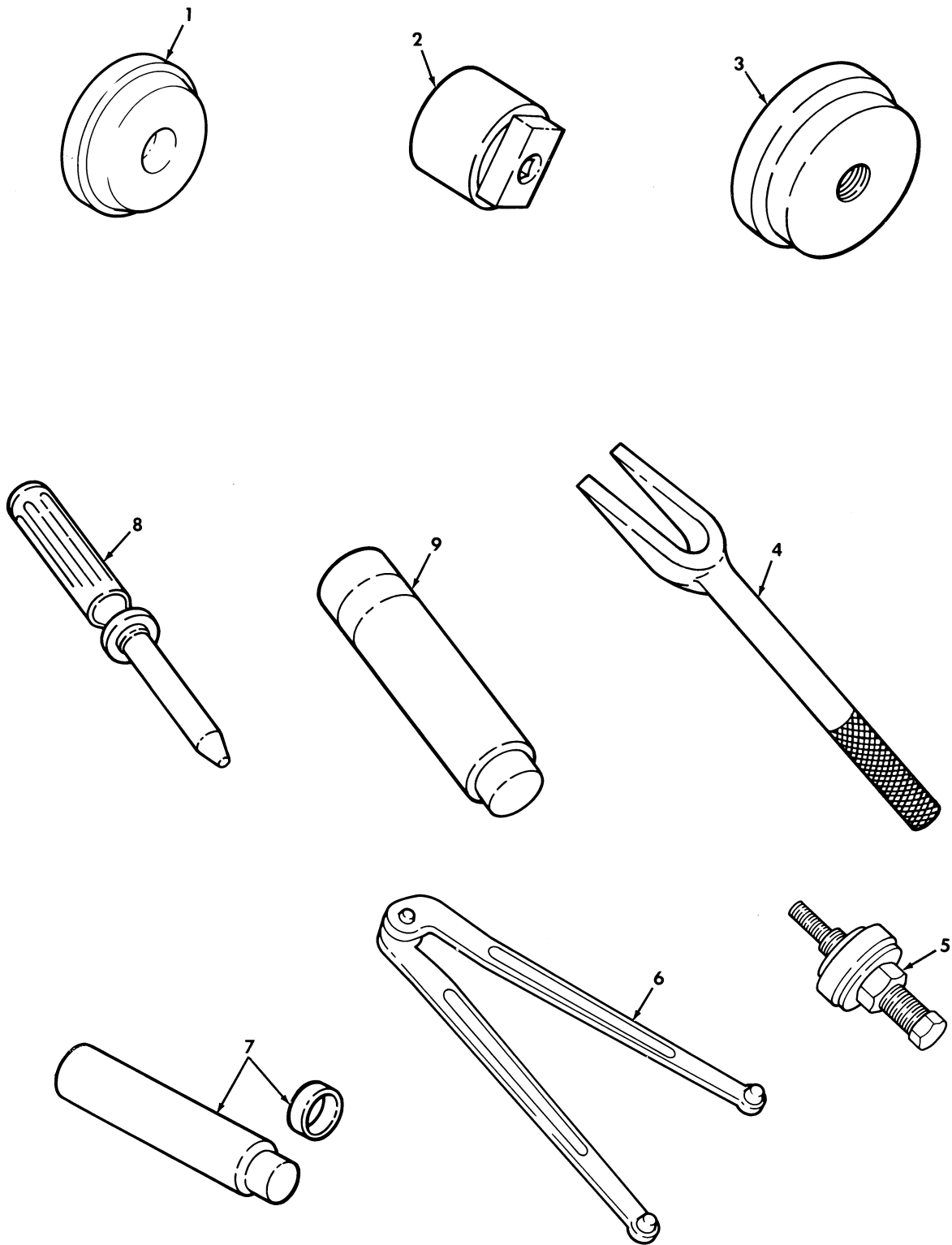

Figure 503. Special Tools, Geared Hub and Steering.

SECTION III			TM9-2320-280-24P			
(1)	(2)	(3)	(4)	(5)	(6)	(7)
ITEM	SMR			PART		
NO	CODE	NSN	CAGEC	NUMBER	DESCRIPTION AND USABLE ON CODES(UC)	QTY
GROUP 2604 SPECIAL TOOLS						
FIG. 503 SPECIAL TOOLS,GEARED HUB AND STEERING						
1	PEOZZ	5120011873607	33287	J33143	INSERTER,SEAL GEARED HUB INPUT,BOI: SEE PARA. 5.I, PART OF KIT P/N 57K0267.....	
2	PEOZZ	5120011857963	33287	J33144	SOCKET,SOCKET WRENC GEARED HUB,BOI: SEE PARA. 5.I, PART OF KIT P/N 57K0267.....	
3	PEOZZ	5120012290842	33287	J35184	INSERTER,SEAL GEARED HUB,BOI: SEE PARA. 5.I, PART OF KIT P/N 57K0267.	
4	PEOZZ	5120008804268	19207	11595179	REMOVAL TOOL,TIE RO BALL JOINTS, BOI: SEE PARA. 5.I, PART OF KIT P/N 57K0267.....	
5	PEOZZ	4910011792517	33287	J25033-B	INSTALLER,POWER STE POWER STEERING PUMP PULLEY,BOI: SEE PARA. 5.I PART OF KIT P/N 57K0267.....	
6	PEFZZ	5120010826436	25341	J7624	WRENCH,SPANNER PRELOAD BEARING STEERING GEAR,BOI: SEE PARA. 5.I, PART OF KIT P/N 57K0268.....	
7	PEFZZ	5120010826447	25341	J-6278	INSTALLING AND REMO PITMAN SHAFT BEARING,BOI: SEE PARA. 5.I, PART OF KIT P/N 57K0268.....	
8	PEFZZ	5120011791032	33287	J-21552	PUNCH,HAND TOOL RACK PISTON STEERING GEAR,BOI: SEE PARA. 5.I, PART OF KIT P/N 57K0268.....	
9	PEFZZ	5120011857965	33287	J-6221	REMOVER,BEARING BEARING ADJUSTER PLUG,BOI: SEE PARA. 5.I,PART OF KIT P/N 57K0268.....	

END OF FIGURE

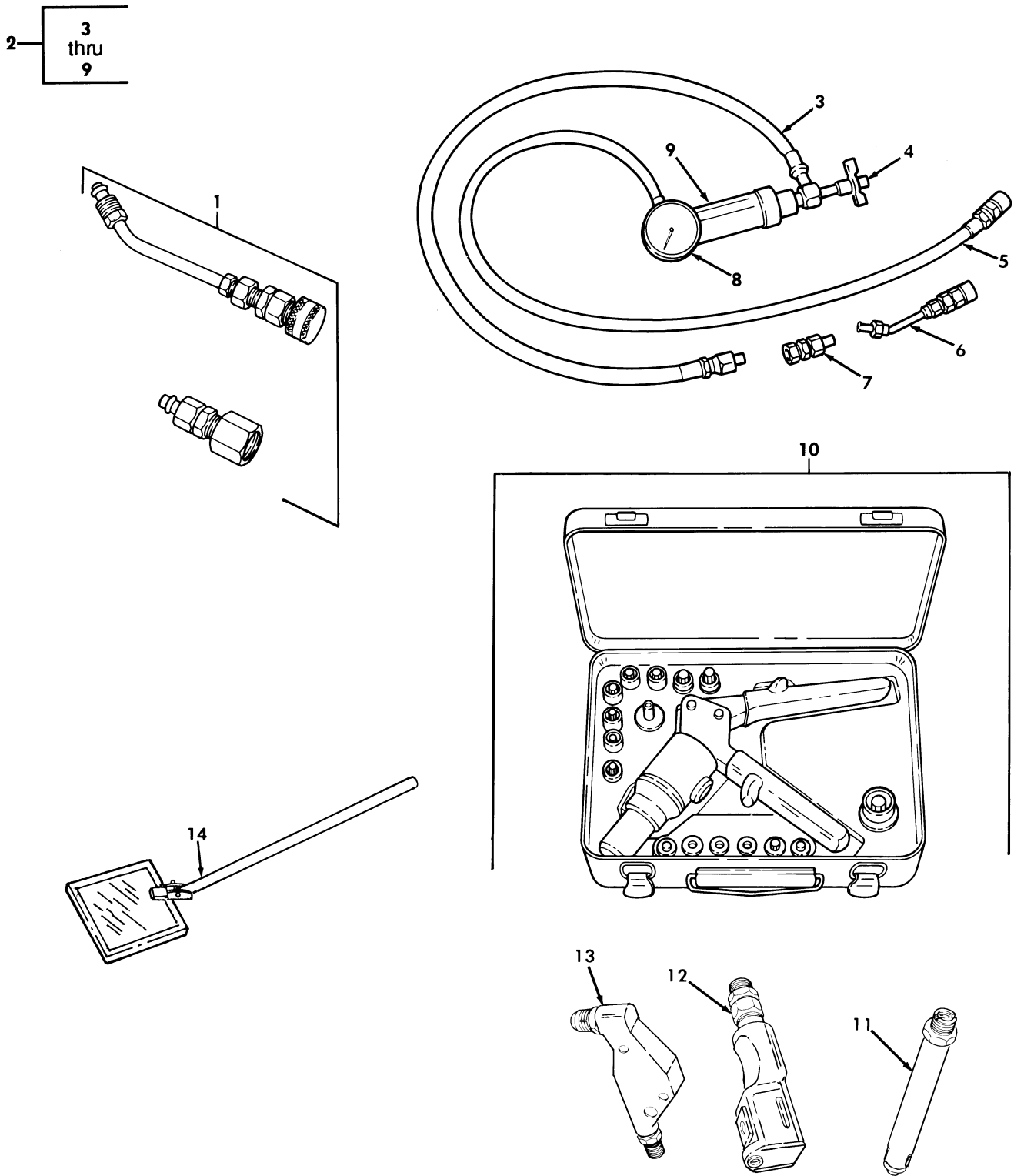
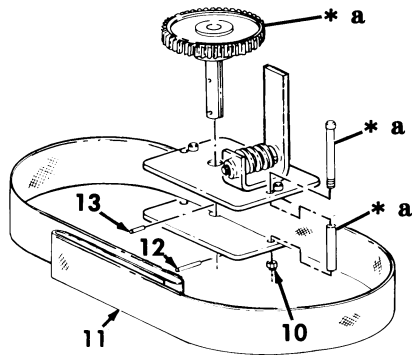
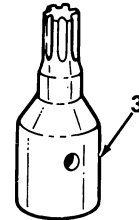
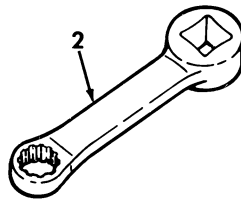
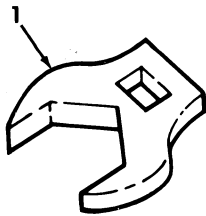
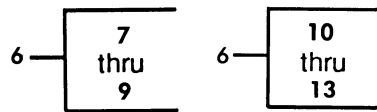

Figure 504. Special Tools, Steering Pump Body, and Speedometer Drive.

SECTION III			TM9-2320-280-24P			
(1)	(2)	(3)	(4)	(5)	(6)	(7)
ITEM	SMR			PART		
NO	CODE	NSN	CAGEC	NUMBER	DESCRIPTION AND USABLE ON CODES(UC)	QTY
GROUP 2604 SPECIAL TOOLS						
FIG. 504 SPECIAL TOOLS,STEERING PUMP,BODY,AND SPEEDOMETER DRIVE						
1	PEOZZ	5120012311709	33287	J33141	ADAPTER,ANALYZER BOI: SEE PARA. 5.I	
2	PEOOO	4910011857966	19207	12342943	PART OF KIT P/N 5705568.....	
3	PEOZZ	4720012532809	33287	J25323-17	ANALYZER,POWER STEE BOI:SEE PARA.	
4	PEOZZ	4820012526169	33287	J25323-16	5.I PART OF KIT P/N 57K0267.....	
5	PEOZZ	4720012532810	33287	J25323-18	.HOSE ASSEMBLY,NONME BOI: SEE	
6	PEOZZ	4730012546023	33287	J25323-2	PARA. 5.I PART OF KIT P/N 12342943..	
7	PEOZZ	3020012552906	33287	J25323-1	.VALVE,REGULATING,FL BOI: SEE	
8	PEOZZ	6685012563406	33287	J25323-5	PARA. 5.I PART OF KIT P/N 12342943..	
9	PEOZZ	6680012536782	33287	J25323-7	.HOSE ASSEMBLY,NONME BOI: SEE	
10	PEOZZ	5180012014978	64878	D100-MIL-1	PARA. 5.I PART OF KIT P/N 12342943..	
11	PEFZZ	5130011045370	11815	H749A-456	.COUPLING HALF,QUICK BOI: SEE	
12	PEFZZ	5130010447196	53551	RU818	PARA. 5.1 PART OF KIT P/N 12342943..	
13	PEFZZ	5130010453507	53551	RU817	.ADAPTER,GEAR BOI: SEE PARA. 5.I	
14	PEOZZ	5120006186902	77335	71-510	PART OF KIT P/N 12342943.....	

END OF FIGURE



**KENT MOORE TYPE**

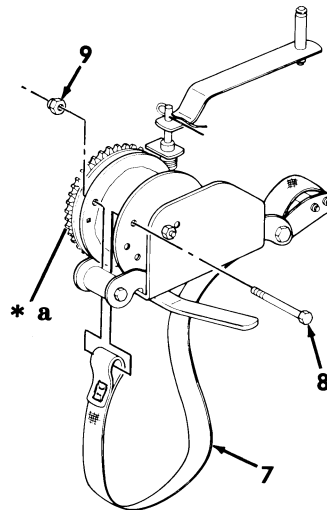

**HUTCHINSON TYPE**

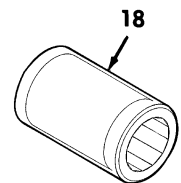
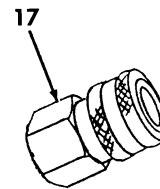
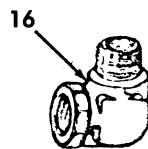
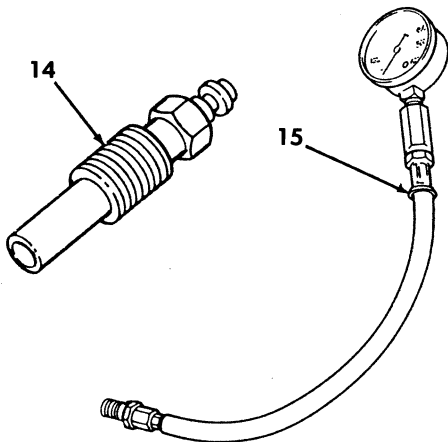
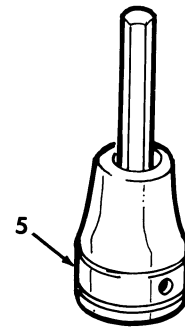

\* a PART OF ITEM 6

Figure 505. Special Tools, Multipurpose.



SECTION III			TM9-2320-280-24P			
(1)	(2)	(3)	(4)	(5)	(6)	(7)
ITEM NO	SMR CODE	NSN	CAGEC	PART NUMBER	DESCRIPTION AND USABLE ON CODES(UOC)	QTY
GROUP 2604 SPECIAL TOOLS						
FIG. 505 SPECIAL TOOLS,MULTIPURPOSE						
1	PEOZZ	5120013351094	55719	FC18B	CROWFOOT ATTACHMENT 9/16, 3/8 DRIVE,BOI: SEE PARA. 5.I PART OF KIT P/N 57K0267.....	
1	PEOZZ	5120013351096	55719	FC22A	CROWFOOT ATTACHMENT 11/16,3/8 DRIVE,BOI: SEE PARA.5.I, PART OF KIT P/N 57K0267.....	
1	PEOZZ	5120013351099	55719	FC28B	CROWFOOT ATTACHMENT 7/8,3/8 DRIVE, BOI: SEE PARA.5.I, PART OF KIT P/N 57K0267.....	
1	PEOZZ	5120010798023	33287	J-35158	CROWFOOT ATTACHMENT 1/2,3/8 DRIVE, BOI: SEE PARA. 5.I, PART OF KIT P/N 57K0267.....	
1	PEOZZ	5120013351100	55719	FC30B	CROWFOOT ATTACHMENT 15/16,3/8 DRIVE,BOI: SEE PARA.5.I, PART OF KIT P/N 57K0267.....	
1	PEOZZ	5120001848398	55719	AN8506-4	CROWFOOT ATTACHMENT 5/8,3/8 DRIVE, BOI: SEE PARA.5.I, PART OF KIT P/N 57K0267.....	
2	PEOZZ	5120013673582	55719	SRES18	ADAPTER,TORQUE WREN 9/16,BOI: SEE PARA.5.I, PART OF KIT P/N 57K0267..	
2	PEOZZ	5120013673585	55719	SRES24	ADAPTER,TORQUE WREN 3/4,BOI: SEE PARA.5.I, PART OF KIT P/N 57K0267..	
3	PEFZZ	5120012273159	33234	TLE60	SOCKET,SOCKET WRENC 1/4 DRIVE,BOI: SEE PARA.5.I, PART OF KIT P/N 57K0268.....	
4	PEOZZ	5120002408702	19207	11655788-2	ADAPTER,SOCKET WREN 3/8 DRIVE TO 1/2 DRIVE,BOI: SEE PARA.5.I, PART OF KIT P/N 57K0267.....	
5	PEOZZ	5120006838597	96508	TW6B	DRIVER,HEXAGON HEAD 3/16,3/8 DRIVE, BOI: SEE PARA. 5.I,PART OF KIT P/N 57K0267.....	
5	PEOZZ	5120014373658	55719	FAM7E	DRIVER,HEXAGON HEAD 7 MM,3/8 DRIVE, BOI: SEE PARA. 5.I,PART OF KIT P/N 57K0267.....	
6	PEOZZ	5120013355847	19207	12342688	RUNFLAT TOOL COMPRESSION,BOI: SEE PARA. 5.I,PART OF KIT P/N 57K0267...	
7	KFOZZ		62161	528236-05	.STRAP ASSEMBLY RUNFLAT TOOL BOI: SEE PARA. 5.I,PART OF KIT P/N 528240	
8	KFOZZ		62161	1118BAC1048	.BOLT BOI: SEE PARA. 5.I,PART OF KIT P/N 528240.....	
9	KFOZZ		62161	1351BAC10SL	.NUT,SELF-LOCKING RUNFLAT TOOL BOI: SEE PARA. 5.I,PART OF KIT P/N 528240	
10	KFOZZ		33287	RS-3400-135	.HEXAGON LOCKNUT BOI: SEE PARA. 5.I PART OF KIT P/N J-39295.....	
11	KFOZZ		33287	J-39250-1	.STRAP ASSEMBLY BOI: SEE PARA. 5.I, PART OF KIT P/N J-39295.....	
12	KFOZZ		33287	RS-5701-795	.PIN,SMALL BOI: SEE PARA. 5.I,PART OF KIT P/N J-39295.....	
13	KFOZZ		33287	RS-700-125	.PIN,SHAFT BOI: SEE PARA. 5.I,PART	

SECTION III			TM9-2320-280-24P			
(1)	(2)	(3)	(4)	(5)	(6)	(7)
ITEM NO	SMR CODE	NSN	CAGEC	PART NUMBER	DESCRIPTION AND USABLE ON CODES(UC)	QTY
14	PEFZZ	4910012382551	33287	J26999-30	OF KIT P/N J-39295..... ADAPTER,CYLINDER CO BOI: SEE PARA.5.1 PART OF KIT P/N 57K0268.... UC:HVY,H11,H13,H14,H15,H16,H17,H18, H20,H21,H24,H25,H26,H27,H28	
15	PEFZZ	4910007856437	33287	J6692	TESTER,CYLINDER COM CYLINDER COMPRESSION,BOI: SEE PARA.5.1 PART OF KIT P/N 57K0268.....	
16	PEFZZ	4730009854804	96906	MS51815-4P	ELBOW,PIPE TO TUBE BOI: SEE PARA.5.1 PART OF KIT P/N 57K0268....	
17	PEFZZ	4730010425266	33287	J-35209	COUPLING BOI: SEE PARA. 5.I,PART OF KIT P/N 57K0267.....	
18	PEOZZ	5120002771463	2K880	FVS121	SOCKET,SOCKET WRENCH 3/8,3/8 DRIVE DEEPWELL,BOI: SEE PARA. 5.I,PART OF KIT P/N 57K0267.....	
	PAOZZ	2530013383056	33287	J-39295	REPAIR KIT,BELT RUNFLAT.....	
	PAOZZ	4310013455723	62161	528240	REPAIR KIT,BELT RUNFLAT.....	

END OF FIGURE

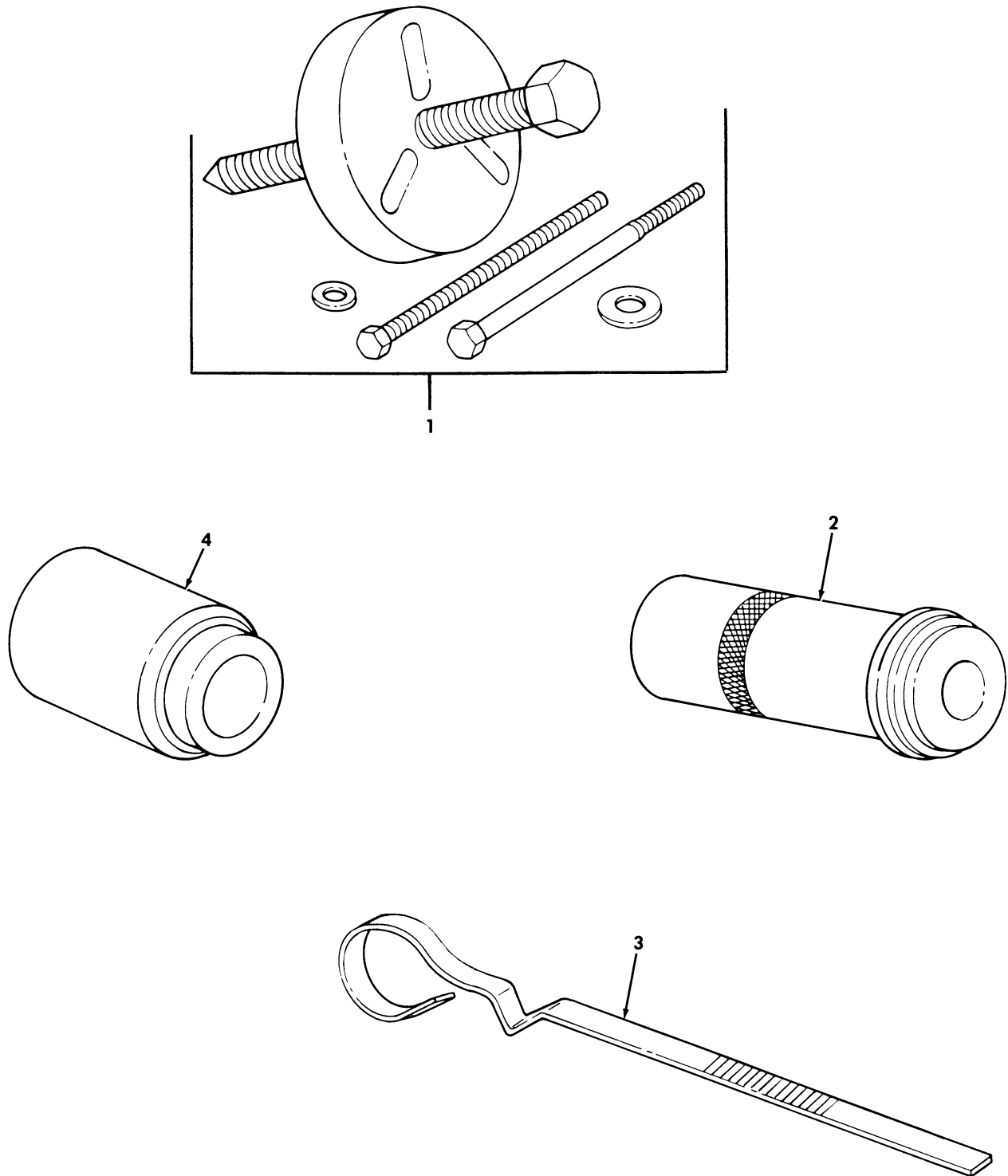

Figure 506. Special Tools, Air Conditioner Compressor.

SECTION III			TM9-2320-280-24P			
(1)	(2)	(3)	(4)	(5)	(6)	(7)
ITEM	SMR			PART		
NO	CODE	NSN	CAGEC	NUMBER	DESCRIPTION AND USABLE ON CODES(UC)	QTY
					GROUP 2604 SPECIAL TOOLS	
					FIG. 506 SPECIAL TOOLS,AIR CONDITIONER COMPRESSOR	
1	PEFZZ	5120013734982	25341	43305	PULLER,MECHANICAL PART OF KIT P/N J-29642-C.....	
2	PEFZZ	5120013734989	25341	42109	INSERTER AND REMOVE PULLEY BEARING, PART OF IT P/N J-29642-C.....	
3	PEFZZ	6680013725748	25341	41102	GAGE ROD,LIQUID LEV PART OF KIT P/N J-29642-C.....	
4	PEFZZ	5120013735985	25341	43204	PILOT,PULLER PART OF KIT P/N J-29642-C.....	

END OF FIGURE

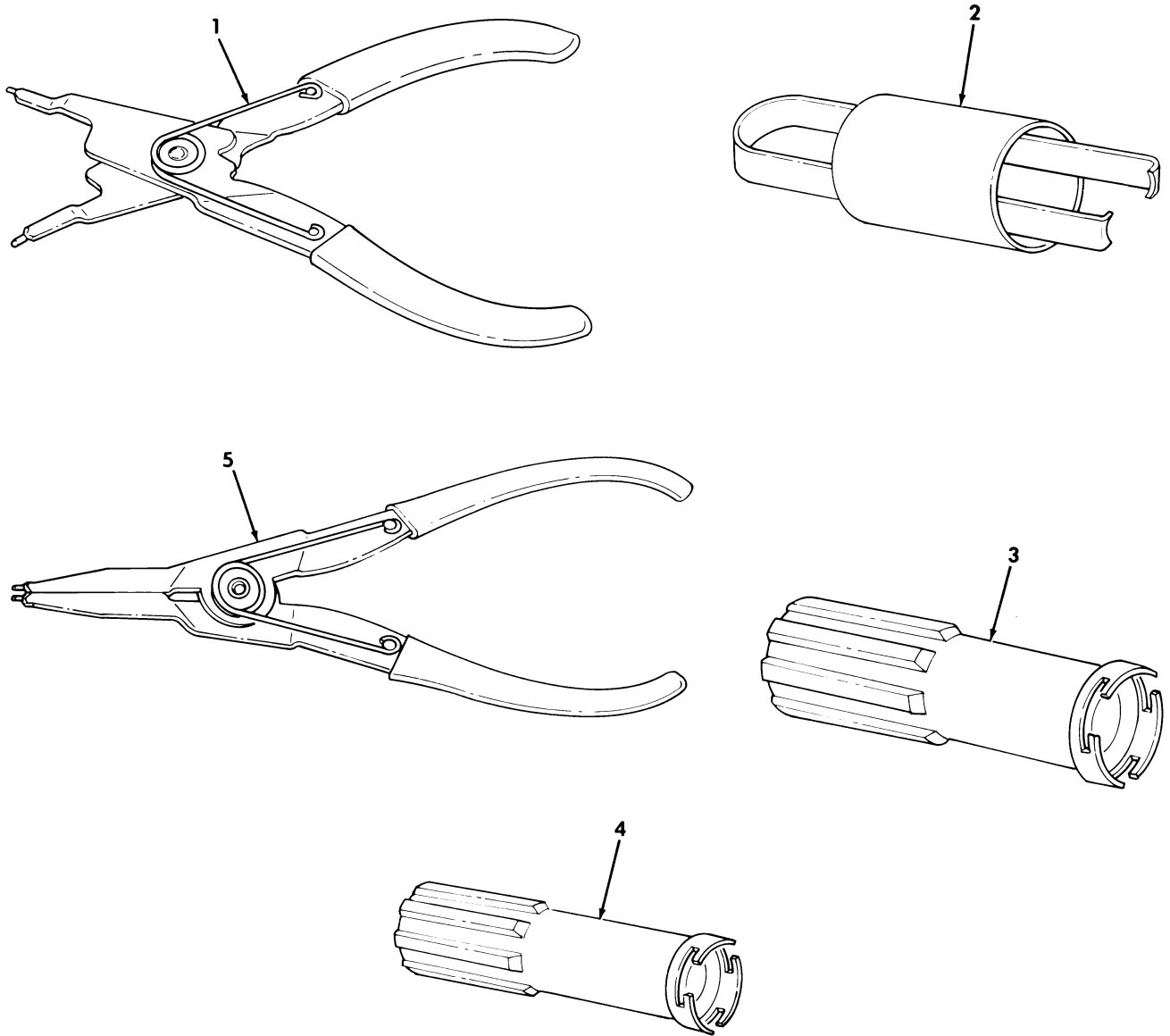
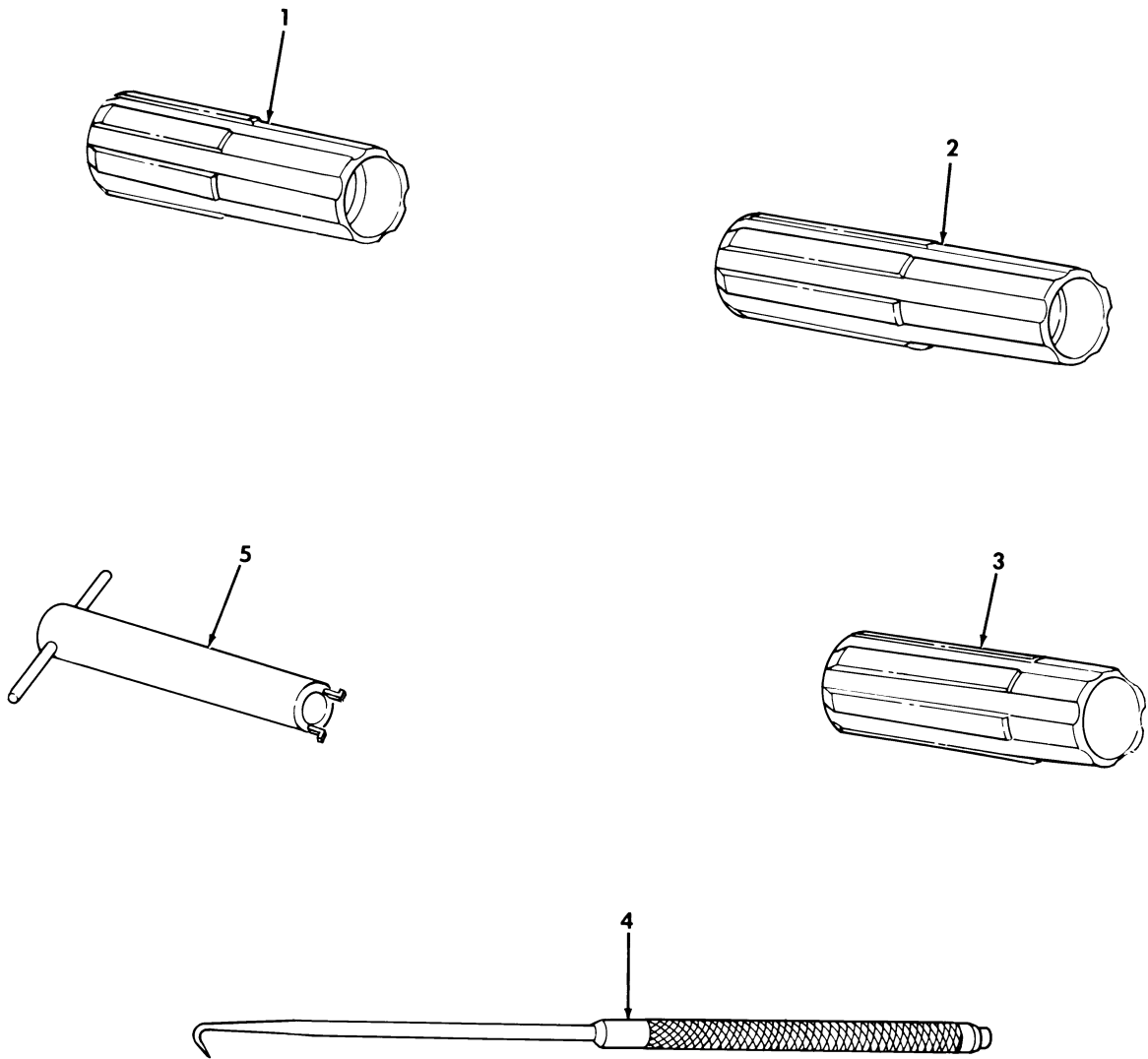

Figure 507. Special Tools, Air Conditioner Compressor.

SECTION III			TM9-2320-280-24P			
(1)	(2)	(3)	(4)	(5)	(6)	(7)
ITEM NO	SMR CODE	NSN	CAGEC	PART NUMBER	DESCRIPTION AND USABLE ON CODES(UOC)	QTY
					GROUP 2604 SPECIAL TOOLS	
					FIG. 507 SPECIAL TOOLS,AIR CONDITIONER COMPRESSOR	
1	PEFZZ	5120013734979	25341	40210	PLIERS,RETAINING RI INTERNAL SNAP- RING,SMALL,PART OF KIT P/N J-29642-C	
1	PEFZZ	5120013734980	85688	3R	PLIERS,RETAINING RI INTERNAL SNAP- RING,LARGE,PART OF KIT P/N J-29642-C	
2	PEFZZ	5120013738836	25341	42106	REMOVER,SEAL SEAT,PART OF KIT P/N J-29642-C.....	
3	PEFZZ	5120013734987	25341	43205	INSERTER AND REMOVE SEAL,PART OF KIT P/N J-29642-C.....	
4	PEFZZ	5120013734988	25341	43501	INSERTER AND REMOVE SEAL,PART OF KIT P/N J-29642-C.....	
5	PEFZZ	5120013734981	53800	9-46948	PLIERS,RETAINING RI EXTERNAL SNAP- RING,PART OF KIT P/N J-29642-C.....	

END OF FIGURE

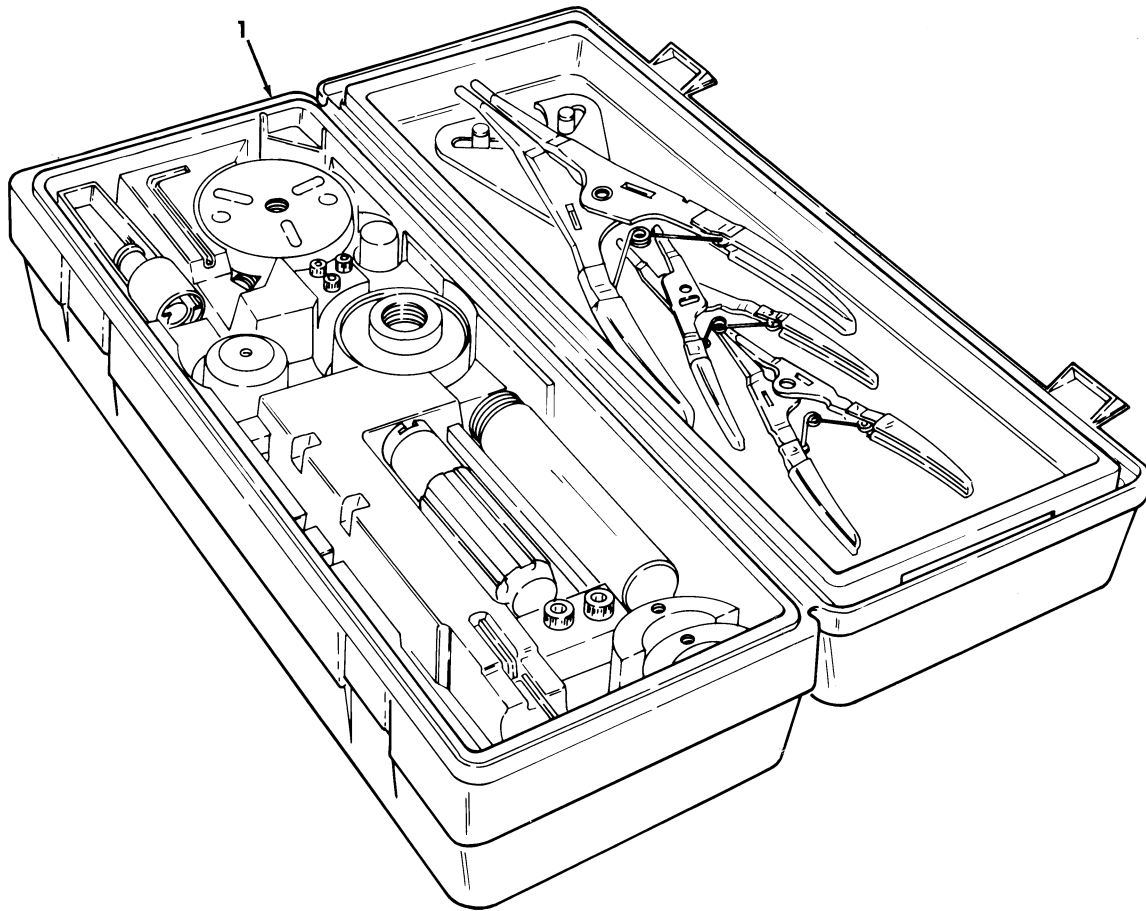

*Figure 508. Special Tools, Air Conditioner Compressor.*

SECTION III			TM9-2320-280-24P			
(1)	(2)	(3)	(4)	(5)	(6)	(7)
ITEM	SMR			PART		
NO	CODE	NSN	CAGEC	NUMBER	DESCRIPTION AND USABLE ON CODES(UC)	QTY
					GROUP 2604 SPECIAL TOOLS	
					FIG. 508 SPECIAL TOOLS,AIR CONDITIONER COMPRESSOR	
1	PEFZZ	5120013738840	25341	43210	INSTALLATION TOOL,R SEAL/SEAT,PART OF KIT P/N J-29642-C.....	
2	PEFZZ	5120013734985	25341	42124	INSERTER,PREFORMED SNAP-RING,PART OF KIT P/N J-29642-C.....	
3	PEFZZ	5120013735983	25341	42107	INSTALLER,SEAL SEAT,PART OF KIT P/N J-29642-C.....	
4	PEFZZ	5120013735984	25341	42113	PICK,MINIATURE O-RING AND SEAL,PART OF KIT P/N J-29642-C.....	
5	PEFZZ	5120013734984	25341	43208	REMOVER,SEAL PART OF KIT P/N J-29642-C.....	

END OF FIGURE





*Figure 509. Special Tools, Air Compressor Tool Kit.*

SECTION III			TM9-2320-280-24P			
(1)	(2)	(3)	(4)	(5)	(6)	(7)
ITEM	SMR			PART		
NO	CODE	NSN	CAGEC	NUMBER	DESCRIPTION AND USABLE ON CODES(UC)	QTY
					GROUP 2604 SPECIAL TOOLS	
					FIG. 509 SPECIAL TOOLS,AIR	
					CONDITIONER COMPRESSOR TOOL KIT	
1	PEFFF	5180012672907	25341	J-29642-C	TOOL KIT,COMPRESSOR AIR	
					CONDITIONER COMPRESSOR,BOI:SEE	
					PARA.5.I.....	

END OF FIGURE

Section II.

TM 9-2320-280-24P-2

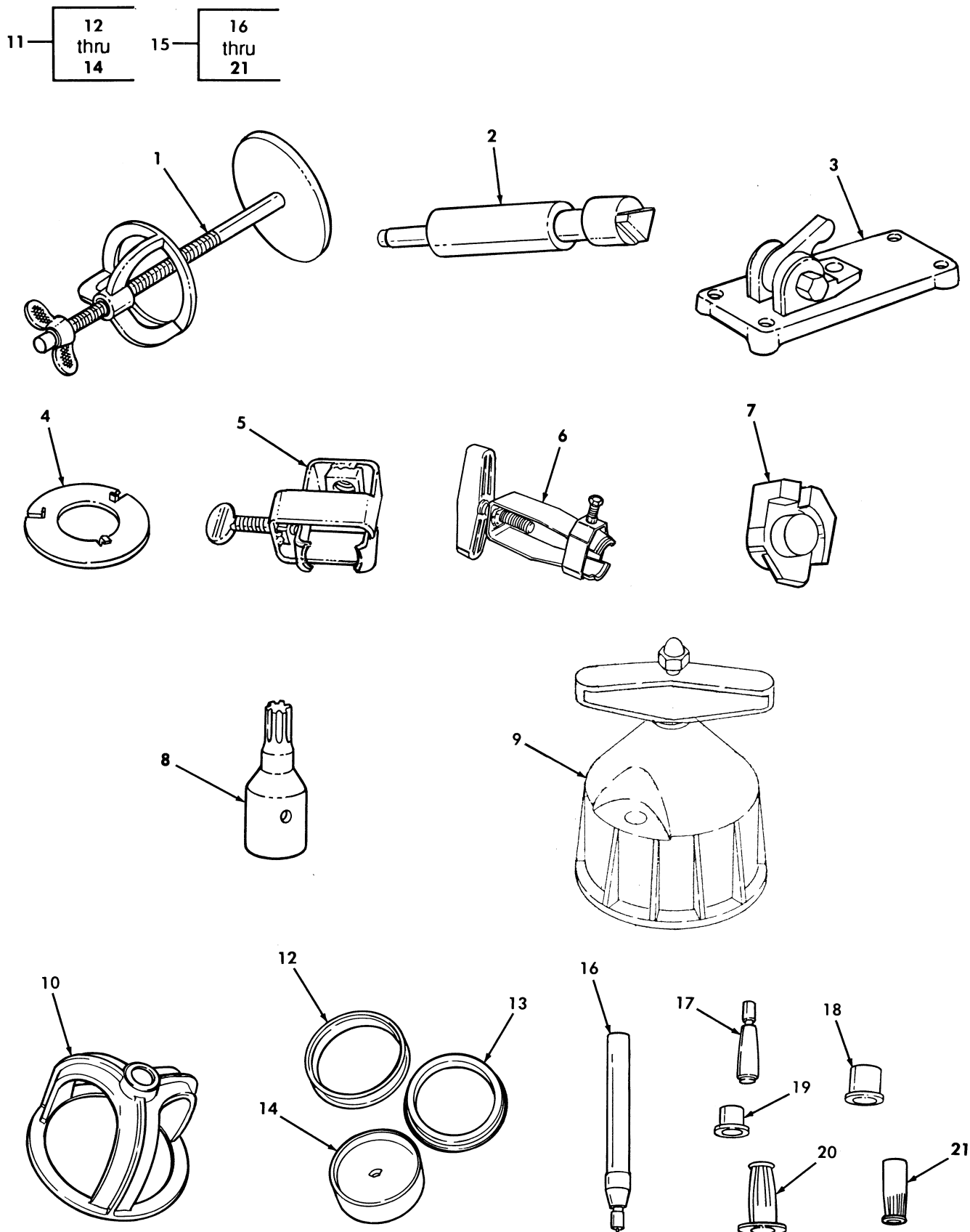

Figure 510. Special Tools, Transmission, Transfer Case, and Engine A2.

SECTION III			TM9-2320-280-24P			
(1)	(2)	(3)	(4)	(5)	(6)	(7)
ITEM NO	SMR CODE	NSN	CAGEC	PART NUMBER	DESCRIPTION AND USABLE ON CODES(UC)	QTY
GROUP 2604 SPECIAL TOOLS						
FIG. 510 SPECIAL TOOLS,TRANSMISSION, TRANSFER CASE,AND ENGINE A2						
1	PEHZZ	4910011780724	33287	J-23327	COMPRESSOR,CLUTCH S BOI: SEE PARA. 5.I,PART OF KIT P/N 57K3218.....	
2	PEHZZ	5120014230032	33287	J-21370-10	GAUGE BAND TO APPLY PIN(USED WITH J-38737) BOI: SEE PARA.5.I,PART OF KIT P/N 57K3218.....	
3	PEHZZ	5120014221313	33287	J-38737	TOOL,TRANS BAND PIN BOI:SEE PARA.5.I PART OF KIT P/N 57K3218....	
4	PEHZZ	5120014108216	33287	J-25018-A	COMPRESSOR,CLUTCH S BOI:SEE PARA.5.I PART OF KIT P/N 57K3218....	
5	PEHZZ	5120014221300	33287	J-38868-A	TOOL,TRANS SHAFT GEAR UNIT ASSEMBLY BOI:SEE PARA.5.I PART OF KIT P/N 57K3218.....	
6	PEHZZ	5120014221308	33287	J-37789-A	TOOL,TRANS PUMP ASS BOI:SEE PARA.5.I PART OF KIT P/N 57K3218....	
7	PEHZZ	5120014221326	33287	J-38655	ADAPTER,TRANS FIXTU TRANSMISSION HOLDING FIXTURE BOI: SEE PARA.5.I PART OF KIT P/N 57K3218.....	
8	PEHZZ	5120013673536	55719	FTX40E	SCREWDRIVER ATTACHM BOI:SEE PARA.5.I PART OF KIT P/N 57K3218....	
9	PEHZZ	5120014220334	33287	J-39084	INSERTER,SEAL REAR CRANKSHAFT SEAL PART OF KIT P/N 57K3218.....	
10	PEHZZ	5120014221329	33287	J-38734	ADAPTER,TRANS CLUTC PISTON COMPRESSOR PART OF KIT P/N 57K3218..	
11	ADHHH	5180014220138	33287	J-38731	TOOL SET,TRANSMISSI BOI:SEE PARA.5.I PART OF KIT P/N 57K3218....	
12	PEHZZ	5120014220173	33287	J-38731-1	.PROTECTOR,SEAL,INNE.....	
13	PEHZZ	5120014220219	33287	J-38731-2	.PROTECTOR,SEAL,OUTE.....	
14	PEHZZ	5120014220139	33287	J-38731-3	.BASE,TRANS TOOL SET.....	
15	PEHHH	5120014087051	33287	J-38736-6	INSTALLATION TOOL,S BOI:SEE PARA.5.I PART OF KIT P/N 57K3218....	
16	PEHZZ	5120014221310	33287	J-38736-1	.LG SEAL RING PROTEC.....	
17	PEHZZ	5120014225406	33287	J-38736-2	.PROTECTOR,S RING,SM.....	
18	PEHZZ	5120014225411	33287	J-38736-3	.SIZER.....	
19	PEHZZ	5120014221318	33287	J-38736-4	.SM SIZER,TRANS SEAL.....	
20	PEHZZ	5120014221324	33287	J-38736-5	.LRG PUSHER,TRANSMIS.....	
21	PEHZZ	5120014087051	33287	J-38736	.INSTALLER,SEAL.....	

END OF FIGURE

Section II.

TM 9-2320-280-24P-2

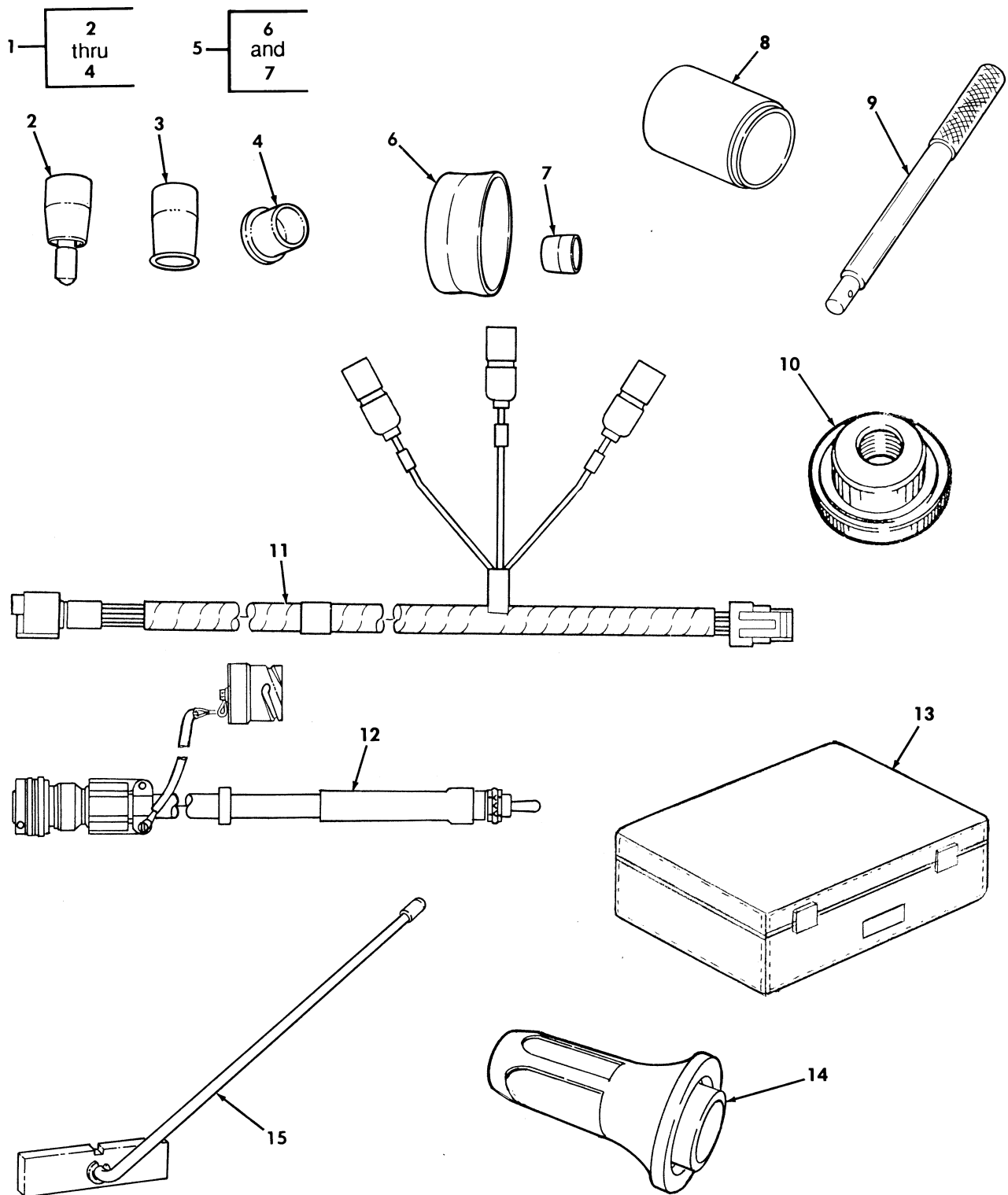

Figure 511. Special Tools, Transmission, Transfer Case, and Engine A2.

SECTION III			TM9-2320-280-24P			
(1)	(2)	(3)	(4)	(5)	(6)	(7)
ITEM NO	SMR CODE	NSN	CAGEC	PART NUMBER	DESCRIPTION AND USABLE ON CODES(UOC)	QTY
GROUP 2604 SPECIAL TOOLS						
FIG. 511 SPECIAL TOOLS,TRANSMISSION, TRANSFER CASE,AND ENGINE A2						
1	ADHHH	5180014221294	33287	J-38739	TOOL SET,TRANS PUMP BOI:SEE	
2	PEHZZ	5120014221297	33287	J-38739-1	PARA.5.I PART OF KIT P/N 57K3218....	
3	PEHZZ	5120014221302	33287	J-38739-2	.PROTECTOR,TRANS PUM.....	
4	PEHZZ	5120014221306	33287	J-38739-3	.SIZER,TRANS PUMP AS.....	
5	PEHZZ	5120014221301	33287	J-38732	.PUSHER,TRANS PUMP A.....	
6	PEHZZ	5120014221293	33287	J-38732-1	TRANS SEAL PROTECTO BOI: SEE	
7	PEHZZ	4910011786551	25341	J-21362	PARA.5.I PART OF KIT P/N 57K3218....	
8	PEOZZ	5120014370480	80604	6888	.PROTECTOR,TRANS SEA.....	
9	PEOZZ	5120010261666	80604	C-4171	.PROTECTOR,INNER SEA PART OF KIT P/N	
10	PEOZZ		33287	J-33832	J-38732.....	
11	PFOZZ	6150014127774	19207	12460120	INSERTER,SEAL BOI:SEE PARA.5.I PART	
12	PEOZZ	6150014108215	19207	12460137	OF KIT P/N 57K3219.....	
13	PEOZZ	5120014088173	19207	12460136	HANDLE DRIVER BOI:SEE PARA.5.I PART	
14	PEOZZ	5120014141849	33287	J-38869	OF KIT P/N 57K3219.....	
15	PEOZZ	4820011794869	33287	J-33043	REMOVER AND INSTALLER PART OF KIT	
	ADHHH	5180014087050	19207	57K3218	P/N 57K3219.....	
	ADOOO	5180014108467	19207	57K3219	CABLE ASSEMBLY,SPEC.....	
					CABLE ASSEMBLY-SWIT DIAGNOSTIC	
					SWITCH,BOI: SEE PARA. 5.1.....	
					CASE,DIAGNOSTIC CAB DIAGOSTIC	
					CABLE ASSEMBLY,BOI: SEE PARA. 5.1...	
					INSTALLER REAR EXTENSION SEAL,BOI:	
					SEE PARA. 5.I,PART OF KIT P/N	
					57K3219.....	
					BLOCK,VALVE GAUGE BOI: SEE PARA. 5.I	
					TOOL KIT,VEHICULAR, REAR EXETNSION	
					SEAL,BOI: SEE PARA. 5.I,PART OF KIT	
					P/N 57K3219.....	
					TOOL KIT,VEHICULAR, REAR EXETNSION	
					SEAL,BOI: SEE PARA. 5.I,PART OF KIT	
					P/N 57K3218.....	

END OF FIGURE

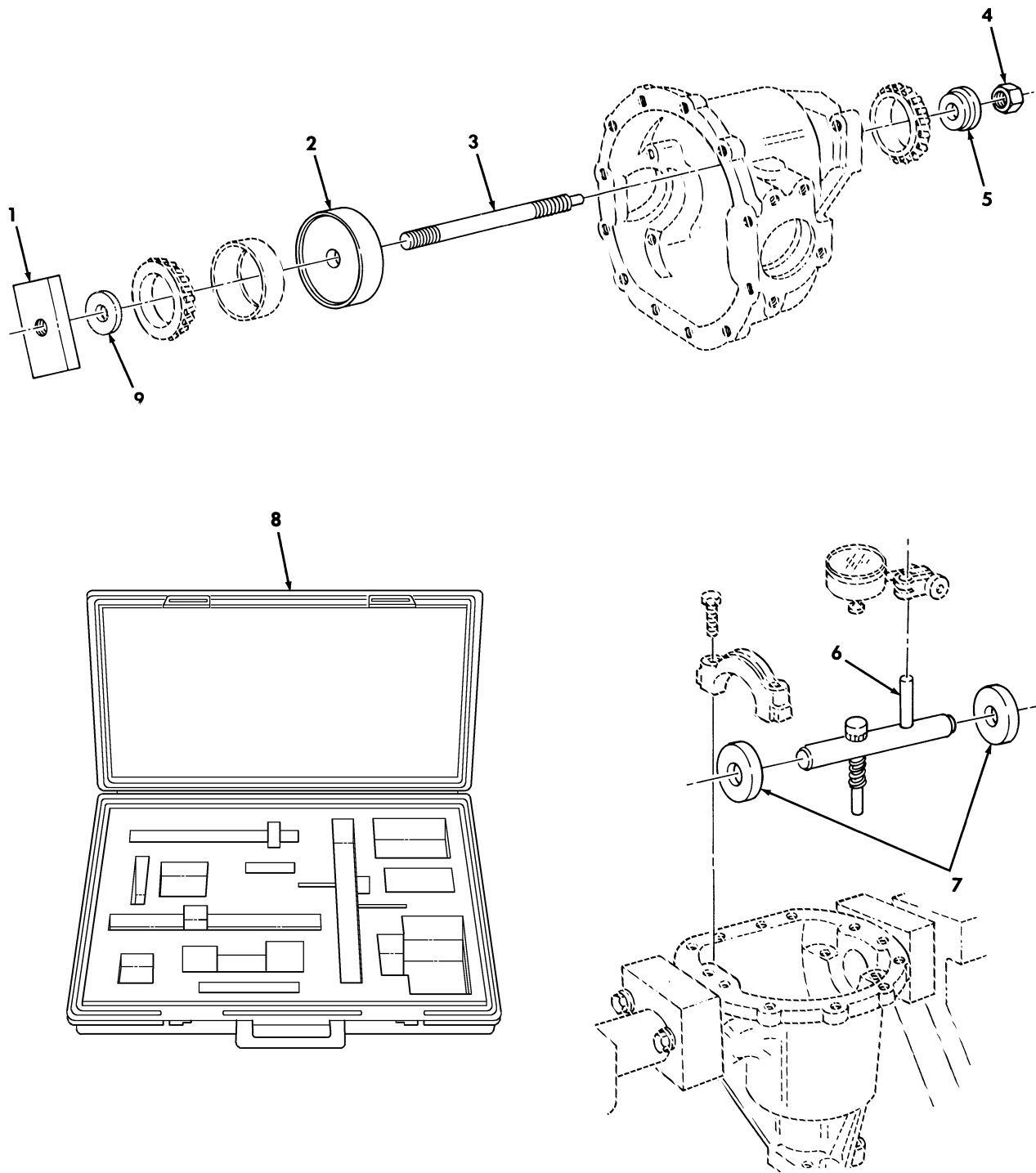

Figure 512. Pinion Setting Kit.

SECTION III			TM9-2320-280-24P			
(1)	(2)	(3)	(4)	(5)	(6)	(7)
ITEM NO	SMR CODE	NSN	CAGEC	PART NUMBER	DESCRIPTION AND USABLE ON CODES(UOC)	QTY
GROUP 2604 SPECIAL TOOLS						
FIG. 512 PINION SETTING KIT						
1	PEHZZ	5120013660893	33287	J-39524-2	BLOCK,RECTANGULAR GAUGE,BOI: SEE PARA. 5.I,PART OF KIT P/N 57K3229...	
2	PEHZZ	5120013662520	33287	J-39524-1	BLOCK,AXLE PINION BOI: SEE PARA. 5.I. PART OF KIT P/N J-39524.....	
3	PEHZZ	5120013669468	33287	J-21777-43	STUD ASSEMBLY BOI: SEE PARA.5.I. PART OF KIT P/N J-39524.....	
4	PEHZZ	5310014654525	24617	9418753	NUT,PLAIN,HEXAGON 1/2-13,BOI: SEE PARA. 5.I,PART OF KIT P/N 57K3229...	
5	PEHZZ	5120013660895	33287	J-35506-3	PILOT WASHER BOI: SEE PARA.5.I. PART OF KIT P/N J-39524.....	
6	PEHZZ	5120013664713	33287	J-39524-5	AXLE PINION ARBOR BOI:SEE PARA.5.I. PART OF KIT P/N J-39524.....	
7	PEHZZ	5120013666260	33287	J-35506-2	SIDE BEARING DISC,A BOI SEE PARA.5.I. PART OF KIT P/N J-39524...	
8	PEHZZ	5140013660642	33287	J-39524-4	CASE,TOOL AND ACCES BOI: SEE PARA 5.I, PART OF KIT P/N J-39524.....	
9	PEHZZ	5120013660894	33287	J-34175-4	PILOT WASHER BOI: SEE PARA. 5.I PART OF KIT P/N J-39524.....	
	ADHHH	5180013638079	33287	J-39524	TOOL KIT,VEHICULAR, PART OF KIT P/N 57K0236 PART OF KIT P/N 57K0266.....	
	ADOOO	5180013875455	19207	57K0267	TOOL KIT,VEHICULAR..BOI: SEE PARA 5.I.....	
	ADFFF	5180013897560	19207	57K0268	TOOL KIT,VEHICULAR BOI: SEE PARA 5.I.....	
	PEHZZ	5180013579692	19207	57K0236	TOOL KIT,TRANSMISSS SUPPLEMENTAL KIT,GENERAL SUPPORT.....	
	ADHHH	5180013897561	19207	57K0266	TOOL KIT,VEHICULAR BOI: SEE PARA 5.I.....	

END OF FIGURE



## CROSS-REFERENCE INDEXES

NATIONAL STOCK NUMBER INDEX					
STOCK NUMBER	FIG.	ITEM	STOCK NUMBER	FIG.	ITEM
6220-00-001-1514	64	8	4730-00-012-7951	151	18
5330-00-001-1984	116	16	5310-00-013-1245	411	10
2840-00-001-4903	111	5	5310-00-013-1482	215	10
5330-00-001-4904	111	4	5315-00-013-7228	156	14
5310-00-003-4094	408	17	4730-00-014-2432	10	13
	410	35	5310-00-014-5850	63	6
	412	26		93	25
5310-00-003-6779	260	13		95	39
3110-00-005-0873	109	6		96	29
	111	8		169	20
5310-00-006-8291	225	44		199	33
4720-00-006-9541	BULK	10		199	57
5310-00-007-1607	283	12		202	42
5325-00-007-3052	109	1		203	31
	110	1		205	39
	111	11		206	15
	112	10		213	15
4240-00-007-9453	311	10		214	11
	312	6		222	11
5977-00-008-3338	KITS	1		227	49
	KITS	10		241	8
2520-00-008-9987	109	2		243	2
2920-00-009-5213	KITS			244	18
5310-00-010-3028	437	6		246	8
4730-00-011-4627	312	16		246	13
	348	16		247	12
5310-00-011-5093	138	17		248	4
	139	13		249	41
	145	17		268	25
	146	13		272	15
	164	3		293	12
5310-00-011-6121	70	7		299	2
	472	12		303	10
	475	20		331	22
	476	18		333	15
	481	3		337	17
5315-00-012-0123	144	13		339	27
	152	13		347	4
	170	1		368	26
	183	4		374	14
	185	15		411	7
	187	19		429	4
	188	13		430	8
	195	12		430	40
5306-00-012-0231	403	10		480	9
5315-00-012-4553	36	5	5305-00-018-7838	88	44
	38	5		254	7
	39	8		254	10
	407	26		487	8
4730-00-012-7951	143	18	5305-00-018-8370	345	37

## CROSS-REFERENCE INDEXES

NATIONAL STOCK NUMBER INDEX					
STOCK NUMBER	FIG.	ITEM	STOCK NUMBER	FIG.	ITEM
5305-00-018-8370	348	27	5310-00-045-3296	427	17
6240-00-019-0877	63	4		428	15
6240-00-019-3093	60	6		438	21
	61	6		460	3
5940-00-020-0072	79	12		485	16
4730-00-024-3971	13	10	5310-00-045-3299	39	77
	14	17		46	13
	19	21		48	2
	366	21		52	22
	368	38		64	18
5306-00-024-6580	104	8		380	2
2910-00-025-3493	335	9		406	34
	336	6	5310-00-045-4007	39	30
	388	7		56	22
5925-00-026-4767	385	12		213	18
5315-00-038-3059	121	6		214	14
2540-00-039-8258	56	13		333	29
2540-00-040-2129	271	14	5310-00-045-5207	69	32
4730-00-041-2526	30	19	5310-00-045-5218	70	6
5306-00-042-5570	84	5		481	4
	88	46	5305-00-045-7603	224	8
5305-00-043-2682	279	23		268	26
4730-00-043-3750	345	34	4730-00-045-9769	142	30
	348	34		150	30
5310-00-044-3340	40	7		151	39
5310-00-044-3342	166	5	2640-00-050-1229	167	22
	180	17	5306-00-050-1238	433	9
4730-00-044-4577	15	7	5340-00-050-2740	59	9
6240-00-044-6914	60	7		83	21
	61	7		84	12
	62	3		88	18
	64	11		91	11
5310-00-045-3296	39	33		94	9
	54	12		96	27
	55	21		282	5
	59	17		338	16
	240	19		339	12
	260	10		410	22
	283	25		412	16
	327	37		414	20
	335	13		416	23
	336	10		424	3
	337	18		428	22
	338	11	4730-00-050-4203	136	9
	407	23		136	18
	410	13		136	22
	410	17		137	8
	412	10		137	12
	416	15		144	9
	426	22		144	19

## CROSS-REFERENCE INDEXES

NATIONAL STOCK NUMBER INDEX						
STOCK NUMBER	FIG.	ITEM	STOCK NUMBER	FIG.	ITEM	
4730-00-050-4203	152	9	3110-00-056-9376	128	7	
	152	19	5340-00-057-2904	75	25	
	170	4		77	6	
	170	8		79	22	
4730-00-050-4205	170	5		83	22	
	170	12		85	29	
	170	18		88	23	
	195	7		92	15	
4730-00-050-4207	191	23		93	19	
5940-00-050-7106	79	11		95	26	
5340-00-050-9077	123	3		96	24	
	141	24		282	3	
	149	8		338	8	
	414	12		339	2	
5305-00-050-9233	280	16		366	7	
5305-00-051-4076	324	7		410	24	
	378	30		412	18	
5306-00-051-4077	266	4		414	14	
	321	29	5340-00-057-2906	92	12	
	321	34		95	35	
	325	29		410	19	
	413	11		414	17	
	415	5		416	18	
	5305-00-051-8605	5	12		428	17
		141	11		453	4
149		9	5340-00-057-3043	160	15	
159		11		162	11	
161		4		424	2	
162		4		426	26	
5305-00-052-2232	199	18	5340-00-057-3052	69	41	
	199	18		282	6	
	199	18	5970-00-057-9987	44	25	
	199	18	5305-00-058-1082	12	34	
	199	18		274	28	
	251	19	5305-00-059-3659	227	14	
	270	11		321	6	
	296	1		339	4	
5305-00-052-6456	34	16		373	3	
5305-00-052-6921	28	2		376	5	
5340-00-053-8994	75	39		407	22	
	408	12		410	14	
	472	4		412	9	
	474	2		416	12	
	480	24		426	21	
				427	18	
5305-00-054-5642	238	21		428	12	
5305-00-054-5650	282	14				
5305-00-054-6670	482	19	5305-00-059-3660	65	19	
5305-00-054-6672	64	17		92	14	
	252	7		95	43	
3110-00-055-2100	128	45		218	5	

## CROSS-REFERENCE INDEXES

NATIONAL STOCK NUMBER INDEX						
STOCK NUMBER	FIG.	ITEM	STOCK NUMBER	FIG.	ITEM	
5305-00-059-3660	236	1	5310-00-061-4650	202	26	
	253	7		203	9	
	253	10		203	23	
	253	18		204	14	
	253	30		206	24	
	255	9		210	4	
	255	17		211	26	
	255	23		212	27	
	259	5		241	5	
	260	2		243	8	
	262	13		244	7	
	325	22		245	16	
	426	17		245	32	
	427	22		246	18	
	5305-00-059-3661	255		9	247	5
		255		17	247	18
		255		23	248	7
255		28	249	27		
410		25	250	19		
412		19	251	1		
6240-00-060-4707	65	10	252	22		
	65	25	253	21		
5310-00-061-0004	345	25	254	22		
	348	36	255	20		
5310-00-061-4650	5	7	267	3		
	14	25	267	13		
	15	3	269	13		
	16	3	270	1		
	17	7	270	26		
	18	4	271	9		
	18	10	272	2		
	21	1	274	18		
	25	7	275	20		
	27	13	276	20		
	29	3	285	13		
	42	8	286	17		
	46	21	288	22		
	50	8	288	30		
	71	10	289	5		
	84	22	293	31		
	97	4	316	21		
	99	11	323	13		
	124	13	331	9		
	125	13	332	42		
	141	17	333	39		
	153	17	334	5		
	169	27	338	22		
	169	33	339	17		
	177	13	343	17		
	178	21	366	30		

## CROSS-REFERENCE INDEXES

NATIONAL STOCK NUMBER INDEX						
STOCK NUMBER	FIG.	ITEM	STOCK NUMBER	FIG.	ITEM	
5310-00-061-4650	368	32	5305-00-068-0502	68	1	
	375	28		70	9	
	376	13		84	24	
	384	9		93	16	
	398	27		124	10	
	399	15		125	10	
	400	13		141	14	
	402	12		155	2	
	408	27		180	19	
	409	9		203	11	
	413	5		206	4	
	415	15		208	14	
	417	18		241	3	
	418	9		244	16	
	419	4		245	20	
	420	6		250	16	
	421	6		251	21	
	422	8		252	1	
	423	9		253	1	
	429	22		254	1	
	430	17		255	1	
	430	38		267	9	
	468	4		269	11	
	475	9		270	5	
	477	5		294	4	
	478	3		313	9	
	484	15		331	25	
	485	14		333	9	
	486	9		342	4	
	492	7		343	14	
	487E	10		377	1	
	5310-00-061-4651	186		11	384	13
		187		6	398	16
		194		12	399	13
457		20	400	14		
470		12	410	30		
5310-00-061-7326	365	22	412	11		
5310-00-063-7360	345	42	416	3		
	348	39	421	11		
5340-00-067-3868	135	2	422	11		
	141	22	484	5		
5305-00-068-0501	18	13	492	9		
	118	12	494	5		
	286	20	495	11		
	307	9	496	9		
5305-00-068-0502	19	16	497	5		
	21	4	498	17		
	50	11	5305-00-068-0508	17	10	
	53	3		27	10	
	58	9		29	6	

## CROSS-REFERENCE INDEXES

NATIONAL STOCK NUMBER INDEX							
STOCK NUMBER	FIG.	ITEM	STOCK NUMBER	FIG.	ITEM		
5305-00-068-0508	46	23	5305-00-068-0510	245	21		
	88	50		274	27		
	208	2		275	1		
	233	6		276	24		
	233	6		277	47		
	241	12		286	30		
	243	13		408	5		
	252	3		463	6		
	252	3		463	6		
	269	33		464	3		
	270	28		476	1		
	275	5		5305-00-068-0511	24	8	
	287	12			138	16	
	327	47			139	14	
	331	35			145	16	
	332	5			146	14	
	365	4			189	9	
	368	40			190	7	
	399	21			266	18	
	407	41			272	33	
	468	5			272	33	
	478	4			283	6	
	481	6			431	2	
	485	10			462	2	
	498	8		5306-00-068-0513	379	24	
	5305-00-068-0509	49		7		379	29
		249		38		388	15
		251		28	5306-00-068-0514	379	13
		252		11	5305-00-068-0515	64	22
		270		8		379	52
		285		3		387	17
		288		24		393	9
288		32	5310-00-068-5285	165	5		
321		11		166	4		
398		10		179	9		
425		3		180	10		
426		10	5305-00-068-7837	28	8		
427		4		46	25		
487		9		155	11		
5305-00-068-0510		2	6		177	10	
		15	30		178	2	
	16	19		197	30		
	23	18		199	42		
	24	26		210	3		
	35	2		274	8		
	37	2		276	1		
	142	15	5305-00-069-5578	398	3		
	150	15	5315-00-069-8996	406	11		
	174	13	5305-00-071-1313	373	4		
	175	6		376	4		

## CROSS-REFERENCE INDEXES

NATIONAL STOCK NUMBER INDEX						
STOCK NUMBER	FIG.	ITEM	STOCK NUMBER	FIG.	ITEM	
5305-00-071-1315	316	16	5305-00-071-2067	429	34	
	320	15		456	6	
	320	27	5305-00-071-2069	142	34	
	375	23		174	8	
	378	23		183	9	
5305-00-071-1318	214	4		187	14	
	246	24		209	15	
	251	7		283	5	
	252	26		315	8	
	267	18		363	27	
	296	15		408	16	
				417	16	
5305-00-071-1322	246	31		456	23	
	410	29				
5305-00-071-1327	316	10	5305-00-071-2070	127	4	
	320	8		181	8	
	320	20		186	13	
	375	16		242	6	
	378	16		245	24	
5305-00-071-1783	188	22		429	38	
5305-00-071-1786	136	5		456	24	
	151	42	5305-00-071-2071	26	12	
	425	5		185	10	
426	8	252		13		
5305-00-071-1788	427	6		285	6	
				295	8	
				455	2	
5305-00-071-2055	35	17		456	5	
	152	16		5305-00-071-2072	283	4
5305-00-071-2056	389	3		5305-00-071-2073	188	24
	393	3			191	5
5305-00-071-2057	37	21	5305-00-071-2074	33	1	
	42	5		182	18	
	462	13		183	18	
5305-00-071-2059	37	9	5305-00-071-2075	182	14	
	42	5		188	6	
	408	14		5305-00-071-2076	147	9
5305-00-071-2066	140	5		182	8	
	140	11		182	16	
	147	9		188	9	
	182	13	5305-00-071-2078	181	7	
	183	19		184	4	
	296	4		188	1	
	5305-00-071-2067	140	11	5305-00-071-2079	181	3
142		16	182		8	
147		5	5305-00-071-2081		2	11
150		16		179	13	
151		16		180	18	
179		17		184	17	
180		27	5305-00-071-2082	179	6	
182		20		180	7	
184		7				
237		9				

## CROSS-REFERENCE INDEXES

NATIONAL STOCK NUMBER INDEX					
STOCK NUMBER	FIG.	ITEM	STOCK NUMBER	FIG.	ITEM
5305-00-071-2083	363	16	5305-00-071-2513	249	36
5305-00-071-2236	266	23	5305-00-071-2514	251	10
	401	14		251	10
5305-00-071-2237	338	21	4730-00-071-7890	327	25
	339	16	2910-00-073-0165	334	1
	393	1	5975-00-074-2072	12	9
	413	8		98	8
	486	5		485	8
5305-00-071-2505	80	13	5310-00-074-2351	292	1
	99	6	5325-00-074-3301	BULK	6
	202	16	2540-00-078-6633	191	7
	209	6		191	15
	245	37	5340-00-079-7837	21	16
	247	15		398	11
	280	54		400	9
	281	54		425	18
	311	4	5310-00-080-2411	432	5
	325	13		487	13
	326	13	5310-00-080-6004	2	3
5305-00-071-2506	25	1		16	24
	28	8		23	2
	55	12		24	7
	103	4		66	6
	156	16		79	20
	365	13		128	54
	365	26		129	23
	368	24		134	2
	375	30		142	14
	496	13		150	14
5305-00-071-2509	246	35		151	14
	246	35		163	6
	248	27		164	2
	249	20		174	15
	252	10		175	9
	253	13		187	9
	253	20		189	1
	255	19		190	4
	289	9		245	22
	389	11		266	25
5305-00-071-2510	153	11		272	25
	211	11		273	2
	212	7		273	2
	225	41		277	2
	246	29		280	25
	246	38		281	25
	249	9		328	18
	484	10		329	13
5305-00-071-2512	248	20		332	34
	293	26		392	9
5305-00-071-2513	248	25		408	4



## CROSS-REFERENCE INDEXES

NATIONAL STOCK NUMBER INDEX					
STOCK NUMBER	FIG.	ITEM	STOCK NUMBER	FIG.	ITEM
5310-00-080-6004	431	3	5310-00-081-4219	363	15
	438	7		376	15
	461	9		377	14
5310-00-080-9786	88	27		378	29
	215	9		402	7
	222	10		429	6
	339	8		432	4
	346	6		433	8
	347	3		436	9
	426	18		473	2
	427	21		474	6
	467	1		480	5
	5310-00-081-4219	5	4	2940-00-082-6034	6
41		22	5320-00-083-5009	52	9
74		2		197	1
142		28		208	6
143		37		211	4
150		28		270	17
151		37		296	12
154		7		311	5
160		14		311	17
162		13		317	8
178		12		321	9
180		11		325	18
189		4		332	15
190		2		354	13
198		20		355	3
199		2		373	7
204		7		376	8
209		3		376	12
211		14	5310-00-087-7493	11	5
212		12		37	4
225		30		52	25
226		15		103	16
230		4		153	16
235		7		159	3
236		7		160	10
243		24		205	2
244		10		205	36
273		8		206	1
273		17		206	9
277		33		206	21
280		46		206	29
281		46		238	22
288		19		240	7
321	19		268	18	
321	31		270	14	
324	8		285	5	
325	27		286	10	
333	23		288	7	

## CROSS-REFERENCE INDEXES

NATIONAL STOCK NUMBER INDEX						
STOCK NUMBER	FIG.	ITEM	STOCK NUMBER	FIG.	ITEM	
5310-00-087-7493	292	17	5940-00-107-1481	75	5	
	293	5		76	6	
	398	23		92	10	
	401	8		96	6	
	429	17	5330-00-107-3925	104	11	
	436	8	3110-00-108-9247	458	35	
	490	2	5975-00-111-3208	492	6	
	5310-00-088-0553	392	4	4720-00-111-5096	BULK	8
	5310-00-088-1251	50	13	5310-00-112-2233	39	12
		169	12	5940-00-113-0954	93	13
5340-00-088-1254	75	33	5940-00-113-3143	90	5	
	84	17		93	12	
	88	15		95	5	
	155	1		96	12	
5340-00-088-1255	485	7	5940-00-113-3145	95	17	
5325-00-088-6147	62	23		96	9	
5340-00-088-6655	88	40	5940-00-113-9420	485	3	
	93	27	5940-00-113-9819	95	10	
	410	27		96	7	
	5305-00-088-8332	374	2	5940-00-113-9821	367	7
	429	10	5940-00-113-9825	75	4	
	430	6		95	20	
	430	20		96	15	
	430	33	5940-00-113-9826	86	34	
	5330-00-089-0978	345	20	5940-00-114-1300	95	9
	5331-00-089-0998	345	21		96	10
	5365-00-090-5426	83	36	5940-00-114-1314	41	6
85		18		95	16	
86		11		96	16	
5340-00-091-3790	55	16	5940-00-114-1315	76	12	
	75	46	5940-00-114-1317	91	7	
	79	17	2920-00-114-2942	406	3	
	83	16	2920-00-114-2945	406	26	
	85	26	2920-00-114-3370	406	28	
	88	6	5935-00-115-2306	65	17	
	93	26		81	13	
	96	25	5935-00-115-2307	65	13	
	366	5		81	9	
	424	4		483	5	
	426	25	5940-00-115-2674	41	2	
	427	25		95	12	
	488	14		96	13	
	4730-00-100-3918	379	44	5940-00-115-2676	91	5
	3110-00-100-5920	142	22		94	5
		150	22	5940-00-115-2678	41	7
151		29		474	16	
3110-00-100-5937	142	3	5940-00-115-2683	480	32	
3110-00-100-6162	314	38	5940-00-115-2684	480	35	
2540-00-104-2889	389	2	5940-00-115-2685	69	39	
4910-00-105-2823	502	6	5940-00-115-4992	91	2	

## CROSS-REFERENCE INDEXES

NATIONAL STOCK NUMBER INDEX					
STOCK NUMBER	FIG.	ITEM	STOCK NUMBER	FIG.	ITEM
5940-00-115-4992	94	6	5310-00-124-9265	414	13
5940-00-115-5001	480	21		416	17
5940-00-115-5006	44	16		462	16
	69	14		468	12
	69	20		477	6
	69	25		485	13
	72	4		488	9
	72	19		488	11
	474	16	5310-00-126-3842	169	7
	480	17	5310-00-126-5168	228	11
5940-00-115-5012	480	15	5930-00-130-5349	46	17
5940-00-115-5023	480	13	4030-00-132-9181	275	9
5305-00-115-9406	349	8		276	7
5305-00-115-9526	72	1	5975-00-133-8687	51	14
	251	4		386	3
	251	4	5930-00-134-5036	46	11
5305-00-115-9934	205	14	5305-00-135-3032	348	7
5320-00-117-6853	197	15	5331-00-137-3450	45	9
	197	15	5330-00-138-0251	45	41
	197	36	7690-00-138-5788	362	1
	199	52	4720-00-139-3968	BULK	9
	289	13	5315-00-140-1938	293	16
5320-00-117-6856	197	15	5310-00-141-3062	256	8
	197	15		257	8
5320-00-117-6910	288	17		259	11
5320-00-117-7287	224	16		262	7
5320-00-117-7288	289	10	5940-00-143-4774	367	15
5320-00-117-7289	288	4	5940-00-143-4775	367	14
5320-00-117-7291	213	4	5940-00-143-4794	72	10
5320-00-119-6823	498	3		72	20
5310-00-124-9265	19	14		73	6
	77	7	5365-00-143-9854	406	8
	79	23	5340-00-150-1658	83	23
	84	8		488	10
	85	23	5315-00-150-2793	276	3
	88	9	5305-00-150-3408	56	21
	95	32	4730-00-150-6118	11	9
	207	6	5340-00-151-9651	12	18
	227	16		41	23
	231	22	6145-00-152-6499	81	17
	254	24	3110-00-155-6152	128	14
	260	22		148	13
	282	4	6240-00-155-7790	65	16
	318	7	5975-00-156-3253	488	5
	321	21	2920-00-160-9346	406	12
	323	16	3110-00-162-3766	286	12
	325	20	5310-00-164-1790	377	7
	327	43	5305-00-164-7082	65	8
	400	10		65	15
	410	26	5365-00-165-7862	406	22

## CROSS-REFERENCE INDEXES

NATIONAL STOCK NUMBER INDEX					
STOCK NUMBER	FIG.	ITEM	STOCK NUMBER	FIG.	ITEM
5310-00-166-8567	172	17	5325-00-174-9332	80	12
4730-00-166-9178	30	13		315	13
5310-00-167-0680	476	12	5325-00-174-9829	137	5
5310-00-167-0721	178	13	5310-00-177-7529	256	4
	436	10		257	1
5310-00-167-0821	101	2		260	4
	382	9	2540-00-177-8108	393	14
	390	8	6220-00-179-4325	60	9
5310-00-167-0822	194	6	5305-00-179-8946	89	13
5310-00-167-0823	199	21		91	10
	199	21		93	21
	199	21		94	8
	199	21		95	36
	245	25	5306-00-180-2748	321	32
	252	14	5305-00-180-4966	39	6
	429	35		259	12
5310-00-167-0826	404	7		263	7
5310-00-167-0834	279	27		289	4
5310-00-167-0835	279	3		292	3
5310-00-167-0836	279	18		365	20
5310-00-167-0837	279	11	5306-00-182-2025	199	45
5310-00-167-0893	307	3	5306-00-182-2027	198	25
	308	14		199	44
	401	15		317	12
5935-00-167-7775	65	5		373	11
	65	26		376	19
	75	10	5935-00-184-6707	75	9
	76	4		76	8
	80	5		81	5
	81	3		85	20
	81	15		86	13
	83	3	5120-00-184-8398	505	1
	84	31	5310-00-184-8971	69	29
	85	1		434	5
	86	1		435	10
	87	1	5325-00-184-9846	89	16
	87	5		368	10
	89	2	5325-00-185-0004	96	18
	90	2	5331-00-185-0075	467	11
	92	6		496	14
	93	8	5325-00-185-0961	207	11
	95	2	5305-00-191-3640	313	10
	96	5	5340-00-193-4111	370	18
	367	8	5310-00-194-1483	46	15
5310-00-171-1734	39	25		388	14
5331-00-171-6649	163	11	9905-00-198-2728	354	2
4730-00-172-0010	169	16	5310-00-198-6691	437	5
2520-00-172-1947	109	4	2540-00-200-4249	KITS	41
	111	17	5342-00-200-7564	307	4
5325-00-174-9038	70	1		308	16

## CROSS-REFERENCE INDEXES

NATIONAL STOCK NUMBER INDEX					
STOCK NUMBER	FIG.	ITEM	STOCK NUMBER	FIG.	ITEM
9905-00-202-3639	330	2	5935-00-214-0904	483	7
5325-00-202-4005	80	17	2540-00-216-5722	348	18
4730-00-204-3491	29	1	4520-00-217-5782	345	30
	177	6		348	29
5305-00-204-4850	327	17	4730-00-221-2140	363	12
5940-00-204-8990	367	13	5970-00-221-5301	44	20
9905-00-205-2795	211	17		69	12
	212	10		69	21
5305-00-206-2508	69	30		69	26
5306-00-207-2221	64	4		72	5
	83	34		72	17
5930-00-207-9422	51	3		313	17
5310-00-208-1918	88	4	5305-00-225-3842	5	16
	202	41		202	10
	203	29		203	5
	205	38		204	5
	206	16		308	9
	243	28		430	16
	244	17	5305-00-225-3843	21	17
	248	5		42	6
	249	18		95	42
	249	42		153	5
	272	4		169	10
	279	28		169	30
	286	26		203	1
5306-00-208-3639	279	12		203	26
5310-00-208-9255	480	10		204	1
	482	11		227	28
5310-00-209-0786	55	13		247	1
5310-00-209-0965	35	16		249	2
	36	10		250	5
	37	10		252	12
	38	10		254	13
	42	4		266	21
	150	35		267	5
	151	41		277	23
	171	3		285	14
	404	14		286	37
	405	4		292	11
	408	13		312	1
	472	21		334	6
	475	17		339	28
5310-00-209-1962	80	16		343	18
5935-00-214-0904	40	26		352	3
	86	24		366	17
	366	34		368	34
	386	1		408	22
	472	8		417	3
	475	1		430	42
	479	6		459	3

## CROSS-REFERENCE INDEXES

NATIONAL STOCK NUMBER INDEX						
STOCK NUMBER	FIG.	ITEM	STOCK NUMBER	FIG.	ITEM	
5305-00-225-3843	475	6	5306-00-226-4824	488	24	
	484	14	5306-00-226-4825	19	20	
	486	12		100	17	
	492	15		116	18	
	494	11		230	26	
	5310-00-225-5328	482	17		234	6
5310-00-225-6993	188	32		234	6	
5305-00-225-7211	5	3		480	3	
5306-00-225-8496	180	13		487	16	
5306-00-225-8498	213	9	5306-00-226-4826	230	19	
	250	20		231	12	
	418	4		273	7	
	419	5		277	7	
	420	3		328	8	
	421	1	5306-00-226-4827	41	21	
	422	1		83	30	
	423	1		204	6	
	5306-00-225-8499	74	1		225	29
		153	27		226	14
		154	10		242	10
		205	31		287	20
		206	2		329	18
		206	18		473	1
268		4		474	7	
329		11	5306-00-226-4828	160	13	
333		24		162	14	
339		20		225	2	
402		5		226	13	
409		1		284	1	
410		8		288	26	
411		1		292	13	
413	1		340	1		
414	7		346	1		
416	7		363	23		
418	6		374	22		
419	7		417	4		
420	1		418	7		
421	8		419	8		
422	3		420	5		
423	8		421	7		
428	7		422	9		
5306-00-225-8503	329	8		423	3	
5306-00-225-8511	12	13	5306-00-226-4829	144	12	
5306-00-225-9089	280	45		152	12	
	281	45		211	31	
5306-00-225-9097	392	3		212	29	
5306-00-226-4823	143	36		225	26	
	151	36		226	8	
5306-00-226-4824	273	19		328	2	
	407	14		390	6	

## CROSS-REFERENCE INDEXES

NATIONAL STOCK NUMBER INDEX					
STOCK NUMBER	FIG.	ITEM	STOCK NUMBER	FIG.	ITEM
5306-00-226-4829	417	7	4720-00-241-4435	BULK	24
	423	7	5310-00-241-6658	154	5
	432	2		198	19
	461	8		199	1
5305-00-226-4831	121	9		273	16
	242	2		277	35
	269	20		280	47
	279	35		281	47
	288	23		317	11
5306-00-226-4832	121	8		321	30
5306-00-226-4833	211	15		373	8
	212	11		376	18
	242	4		378	28
	377	15		389	14
5306-00-226-4834	211	16		402	8
	212	13		415	4
5306-00-226-4835	209	16		433	7
	338	24	5310-00-241-6659	170	14
	429	5	5310-00-241-6921	62	20
5306-00-226-4838	189	3	4020-00-246-0688	BULK	3
5930-00-226-6429	46	6	4810-00-248-1635	348	40
5305-00-226-7237	12	37	5325-00-249-6345	333	33
5305-00-227-1543	333	31	5310-00-251-4503	234	17
2920-00-228-3402	406	7		254	4
4730-00-230-2959	496	25		254	12
5315-00-234-1861	268	9		260	16
4030-00-237-8741	314	18		416	11
5315-00-239-8032	186	8		486	3
	188	19	5905-00-251-7145	348	4
5305-00-240-0194	188	35	5305-00-253-5626	191	16
	67	2	5305-00-253-5627	357	8
	88	10	4730-00-254-6211	334	9
	169	22	4730-00-254-6227	334	7
	197	33	5315-00-255-5580	268	6
	199	59	3120-00-255-5697	111	13
	205	4		112	12
	206	7	5905-00-258-6788	59	12
	225	50	4730-00-260-8285	366	15
	226	30	5310-00-261-7340	341	8
	248	28	5310-00-261-8278	69	31
	286	15	5325-00-263-6648	496	3
	327	28	5325-00-263-6651	79	25
	411	5	4730-00-266-0535	334	19
	460	2	4730-00-266-0536	366	12
5315-00-240-0251	243	32		366	14
5305-00-240-6541	227	50	4730-00-266-0538	366	14
5305-00-240-6668	85	3	4730-00-267-8945	401	2
	88	1	5305-00-267-8952	387	7
	327	50	5305-00-267-8953	279	2
5120-00-240-8702	505	4		388	12

## CROSS-REFERENCE INDEXES

## NATIONAL STOCK NUMBER INDEX

STOCK NUMBER	FIG.	ITEM	STOCK NUMBER	FIG.	ITEM
5305-00-267-8953	485	15	5315-00-285-7161	365	8
5305-00-267-8954	228	15		368	12
6680-00-269-0335	488	23	5325-00-285-8363	424	6
5305-00-269-2811	392	8	5340-00-286-2494	327	48
5305-00-269-3216	410	4	4730-00-287-1706	159	6
5305-00-269-3217	23	1		160	20
	24	13		161	14
5305-00-269-3233	363	10		162	22
5305-00-269-3242	390	15	4820-00-287-5627	335	17
5310-00-269-3466	225	13		336	14
4730-00-270-4606	335	16	5325-00-290-1960	70	13
	336	13	5325-00-291-9366	92	13
5510-00-270-6031	BULK	89		333	34
5325-00-270-8891	380	5		380	7
5310-00-274-8710	343	5	5306-00-292-8253	277	37
	497	2	5330-00-297-6329	47	14
	498	11	5331-00-297-9990	72	24
5310-00-274-8715	249	3	5315-00-298-1481	437	11
	315	11	6220-00-299-7425	63	3
5310-00-274-9364	238	3		63	9
5320-00-275-8344	337	7	6220-00-299-7426	63	3
5325-00-276-6051	96	21		63	9
5325-00-276-6090	496	21	2920-00-302-6342	KITS	76
5325-00-276-6091	369	4	5930-00-307-8856	46	19
5325-00-276-6228	489	6	5325-00-331-4774	407	11
5325-00-276-6343	70	14	5310-00-333-7341	345	24
	473	9	5935-00-333-9414	80	10
	481	10		84	28
4730-00-277-6347	366	24		85	10
5365-00-277-7341	142	5		86	6
	151	5	2805-00-336-1716	4	15
4730-00-278-2523	331	30	5935-00-338-2822	282	13
	385	4	2530-00-340-1405	157	9
4730-00-278-3828	17	5		158	5
5325-00-281-1557	333	10	3110-00-343-4474	406	10
	367	10	3110-00-343-4477	406	24
5325-00-281-8642	316	3	5930-00-345-5455	345	10
5325-00-281-8643	224	13		348	14
	316	5	5325-00-349-8518	121	15
	319	2	5310-00-350-2655	62	6
	322	2	2520-00-352-2168	169	29
	324	2	5330-00-353-0959	63	10
5325-00-282-1830	205	29	5305-00-353-0969	62	18
5340-00-282-7509	84	15	5310-00-355-5645	44	7
5340-00-282-7517	327	27	4730-00-359-9487	12	4
5340-00-282-7537	246	22		398	31
	366	28	4730-00-366-3011	178	18
	386	10	5305-00-366-3337	34	1
5940-00-283-5280	367	11	5325-00-371-8108	224	12
5310-00-285-7037	269	28		316	2



## CROSS-REFERENCE INDEXES

NATIONAL STOCK NUMBER INDEX					
STOCK NUMBER	FIG.	ITEM	STOCK NUMBER	FIG.	ITEM
5325-00-371-8108	316	6	5310-00-407-9566	487	15
	319	3		BULK	96
	322	3	5340-00-408-2432	191	22
	324	3	5310-00-409-3333	144	3
5315-00-376-9034	433	10		152	3
3030-00-379-2815	32	2		181	16
5340-00-385-8820	17	9		182	2
	27	11		183	13
5305-00-390-0524	83	29		184	19
	272	8		195	13
5310-00-393-6685	83	37		270	35
	85	19		456	20
	86	12		471	3
5940-00-399-6676	75	12	5315-00-417-5223	238	13
5310-00-401-5321	237	13	5310-00-419-0876	36	7
	262	4		38	7
5310-00-402-2778	51	12		39	10
3110-00-403-1488	172	20		476	9
5305-00-403-5130	345	14	6240-00-419-3185	49	2
	348	5	3120-00-425-6467	45	4
	348	13	5306-00-425-8569	69	40
3110-00-406-9608	148	18	5310-00-429-3135	39	43
5310-00-407-9566	19	19	5310-00-429-3156	39	44
	41	24	5310-00-429-3453	39	42
	59	4	5305-00-432-4165	49	12
	136	15	5305-00-432-4170	403	12
	137	2		433	4
	180	12	5305-00-432-4201	485	5
	205	32	5305-00-432-4205	208	9
	206	19		280	34
	211	30		281	34
	212	30		331	29
	225	31	5305-00-432-4253	395	1
	226	16	5305-00-434-4811	406	1
	231	13	3110-00-436-3248	128	50
	268	5	5340-00-438-1833	313	4
	269	15	5340-00-438-1836	477	9
	287	19	4730-00-439-6021	335	1
	328	7	5325-00-442-5845	155	7
329	7		280	42	
340	10		281	42	
363	14		289	19	
373	9	5305-00-442-7347	40	49	
407	15	6220-00-443-0589	62	21	
430	13	5930-00-445-9274	55	6	
432	3		56	18	
454	3	5310-00-447-8774	103	2	
461	6		127	1	
473	5	5310-00-449-2376	167	26	
474	8		191	14	

## CROSS-REFERENCE INDEXES

NATIONAL STOCK NUMBER INDEX					
STOCK NUMBER	FIG.	ITEM	STOCK NUMBER	FIG.	ITEM
5310-00-449-2381	35	7	4730-00-476-5859	305	8
5325-00-449-3001	208	5		306	6
3120-00-450-1905	45	18		309	4
5331-00-451-0118	128	51		310	6
3110-00-451-1534	406	20	4710-00-476-5871	BULK	55
5975-00-451-5001	5	8	4730-00-476-7127	302	3
	435	8		303	4
2590-00-454-3620	93	23		304	11
	95	37		305	5
	96	30		306	3
	303	9		309	10
	304	5	5310-00-477-6768	482	8
	338	2	5305-00-478-0273	73	2
	339	6	5310-00-482-1999	406	30
	410	32	5305-00-482-6825	254	29
	412	13		281	7
5305-00-456-2582	345	8	5310-00-482-9493	33	6
	348	6	5310-00-483-8791	321	18
	348	15		376	14
5310-00-458-2382	462	4		382	6
5310-00-460-4490	218	6	3120-00-485-1017	165	3
	257	5		166	8
5331-00-462-0907	61	11	8145-00-485-8250	126	3
5935-00-462-6603	65	4	5310-00-488-3889	2	8
	65	27		140	1
	75	11		147	1
	76	14		179	3
	80	2		180	4
	81	7		181	9
	83	20		182	4
	83	20		183	14
	84	32		184	1
	85	15		184	1
	86	8		185	7
	87	2		186	7
	87	4		187	11
	89	5		188	5
	90	6		188	38
	92	4		191	1
	93	9		199	22
5331-00-463-0200	60	10		199	22
5310-00-463-0268	62	25		199	22
5305-00-470-3321	283	22		199	22
4730-00-471-3102	366	13		242	8
5310-00-471-9243	131	2		245	26
2920-00-472-1723	KITS	39		251	47
5310-00-472-2963	421	9		270	22
	422	4		283	14
4730-00-476-5859	302	6		315	5
	303	15		429	36

## CROSS-REFERENCE INDEXES

NATIONAL STOCK NUMBER INDEX					
STOCK NUMBER	FIG.	ITEM	STOCK NUMBER	FIG.	ITEM
5310-00-488-3889	453	1	5305-00-543-2419	463	1
	455	6	5305-00-543-2866	272	34
	456	17		273	5
	463	9		274	26
	471	1		275	21
5305-00-489-0743	77	18		276	23
	88	14	5325-00-543-2902	345	38
	88	28		348	37
	457	16	5305-00-543-4372	60	1
5340-00-489-5684	246	1		61	1
	246	7		240	6
	247	11		332	35
	247	22	5305-00-543-4709	337	2
	248	3	5310-00-543-5101	88	49
	249	7	5305-00-543-5828	52	14
	249	15	5940-00-549-6581	69	15
	249	22	5940-00-549-6583	69	18
	249	31	5310-00-550-1130	68	7
	268	40		269	32
	269	8		327	16
	270	39		366	4
	286	14		484	6
	374	3	5305-00-550-1537	205	24
4720-00-491-0102	BULK	29	5310-00-550-3714	380	12
5340-00-492-2313	208	11	5310-00-550-4725	256	7
2910-00-493-2138	9	3	5975-00-553-6995	380	13
5330-00-493-3876	KITS	55	3110-00-554-3246	407	4
5320-00-493-4101	300	8	2640-00-555-2834	167	11
5330-00-497-4633	128	8	4720-00-555-8015	BULK	30
5310-00-498-6675	395	9	2520-00-557-6619	100	16
5305-00-499-7694	51	9	5310-00-559-0070	379	12
6105-00-512-9225	333	13	5315-00-559-7467	99	13
5325-00-514-1299	143	21	5340-00-565-5378	273	12
5310-00-515-8776	453	14	4240-00-565-6059	307	2
5940-00-520-2447	313	18		308	8
2540-00-525-7067	191	13	5310-00-568-6077	100	12
5320-00-526-2945	213	30	5975-00-570-9598	18	9
4730-00-529-1237	384	3		41	12
6145-00-538-8219	BULK	82		77	28
	BULK	84		379	7
4730-00-541-0793	31	1		381	2
4710-00-541-4935	288	11	5935-00-572-9180	483	6
5310-00-543-2410	384	7	5315-00-576-0265	132	30
5305-00-543-2419	1	6	5305-00-576-2335	345	18
	2	2		348	12
	23	8	5310-00-576-5752	333	17
	251	43		349	4
	329	1	6220-00-577-3434	63	1
	341	1	6210-00-578-7970	311	12
	425	14		312	8

## CROSS-REFERENCE INDEXES

NATIONAL STOCK NUMBER INDEX					
STOCK NUMBER	FIG.	ITEM	STOCK NUMBER	FIG.	ITEM
5310-00-579-5554	72	12	5305-00-582-9501	488	6
3110-00-580-3843	128	38	5310-00-584-5005	468	9
5331-00-580-6586	177	8	5310-00-584-5272	69	2
	178	4		103	19
	470	3		156	21
5310-00-582-5965	28	7		174	7
	53	4		240	2
	62	26		240	12
	75	35		271	16
	93	18		271	28
	155	12		277	39
	156	17		363	19
	205	23		369	1
	237	11		424	7
	240	24		434	3
	250	9		435	7
	267	6		453	2
	286	36	4730-00-585-2653	169	25
	287	11	4730-00-586-8463	27	8
	308	5	4730-00-595-1078	399	9
	311	3	5310-00-595-6057	408	30
	313	2		488	16
	327	41	5310-00-595-6612	39	9
	342	5	5310-00-595-7237	412	6
	343	15		482	13
	365	5	5310-00-595-7486	183	3
	368	23		185	13
	407	31		187	17
	410	37		188	15
	414	16	5305-00-600-8993	324	38
	416	20	5305-00-601-7729	39	7
	425	8		406	19
	426	5	5935-00-605-9322	85	11
	427	9		86	16
	428	19	5305-00-614-3423	46	12
	430	41	5310-00-614-3505	35	8
	467	5	5935-00-614-3959	80	7
	492	16		85	7
	498	18		86	3
5305-00-582-9501	37	8	5310-00-615-1556	407	24
	75	24	5930-00-615-7897	367	6
	77	5	5930-00-615-9376	52	30
	83	10	5315-00-616-4261	133	12
	84	4	5305-00-616-4831	407	35
	85	22	5315-00-616-5501	476	8
	88	7	5315-00-616-5526	35	9
	216	4	5315-00-616-5529	404	9
	327	45	6685-00-618-1822	363	28
	468	13	5120-00-618-6902	504	14
	488	6	5310-00-619-1148	482	12

## CROSS-REFERENCE INDEXES

STOCK NUMBER	NATIONAL STOCK NUMBER INDEX				
	FIG.	ITEM	STOCK NUMBER	FIG.	ITEM
5310-00-625-5756	407	16	5310-00-637-9541	475	23
5310-00-637-9541	1	4		476	2
	2	5		490	9
	5	13	5305-00-638-0714	43	55
	16	22	5305-00-638-8920	341	9
	23	17	4730-00-639-9730	135	6
	24	25	4030-00-641-3921	275	11
	34	13	5530-00-641-6069	BULK	50
	35	3	5310-00-641-9464	251	5
	36	15	2920-00-653-9025	406	33
	37	3	5930-00-655-1514	367	5
	38	15	5310-00-655-9370	438	17
	43	48	5305-00-655-9711	73	12
	44	3	5310-00-655-9860	80	8
	52	24		85	8
	62	7		86	4
	64	13	5310-00-656-0114	476	13
	68	3	5305-00-660-2832	456	15
	70	10	5120-00-677-2259	500	1
	72	2	5342-00-678-1753	160	18
	75	43	5930-00-679-5925	345	15
	77	2		348	38
	79	19	5310-00-682-0775	257	6
	83	33	5325-00-682-1762	116	19
	88	38	2590-00-683-0598	68	5
	89	7	5120-00-683-8597	505	5
	124	15	4720-00-684-4033	BULK	19
	125	15	5310-00-685-3228	327	13
	164	3	5935-00-686-2599	85	16
	169	2		86	9
	174	14	5305-00-688-2111	103	13
	175	8		144	16
	205	35		152	16
	206	22	3110-00-689-4076	128	2
	286	9	5305-00-689-7472	148	26
	286	35	5340-00-689-9514	84	33
	328	17		85	4
	340	3		88	2
	352	2		91	14
	363	11		92	20
	372	5		95	24
	379	23		488	7
	401	12	5975-00-697-7769	85	12
	404	13		86	17
	405	5	5330-00-700-6868	9	2
	408	6	4730-00-701-7737	345	35
	457	6		348	33
	459	2	5340-00-702-2848	41	11
	468	8		473	4
	472	15		474	2

## CROSS-REFERENCE INDEXES

NATIONAL STOCK NUMBER INDEX					
STOCK NUMBER	FIG.	ITEM	STOCK NUMBER	FIG.	ITEM
5340-00-702-2848	475	30	2520-00-722-7074	KITS	130
5360-00-704-4253	191	20	5970-00-724-1910	BULK	40
6145-00-705-6674	BULK	86	5305-00-724-5812	333	20
5940-00-705-6702	86	35	5305-00-724-6783	368	9
5940-00-705-6703	75	17	5340-00-724-7038	59	9
	76	17		83	18
	93	10		84	3
5940-00-705-6708	75	7		88	21
	76	10		91	9
	80	6		95	44
	83	4		410	21
	85	21		414	18
	86	14		416	21
	87	3		428	20
5940-00-705-6709	76	5	5305-00-724-7219	140	8
	85	30		147	8
	86	20	5305-00-724-7220	140	10
	89	6		147	11
5940-00-705-6711	75	16		157	21
	76	16		158	14
	80	4	5305-00-724-7222	462	15
	81	18	5305-00-724-7228	194	8
	83	1	5305-00-724-7247	185	3
	86	36	5305-00-724-7248	186	4
5940-00-705-6714	75	2		196	1
5940-00-705-6715	75	15		457	18
	76	15	5305-00-724-7254	186	3
5305-00-709-8283	234	19		196	1
5305-00-716-7680	180	14		196	12
5305-00-719-5003	248	29		470	8
5305-00-719-5017	246	11	5305-00-724-7263	196	16
5305-00-719-5021	339	14	5305-00-724-7264	196	12
	409	12		196	16
	411	16	5305-00-725-2317	36	16
	413	3		205	20
	415	3		245	23
	486	11		270	9
5305-00-719-5221	390	2		270	13
5305-00-719-5235	437	12		270	30
5305-00-719-5239	437	12		272	34
5305-00-719-5240	191	12		273	3
5305-00-721-5665	482	14		274	26
5310-00-721-7809	35	12		275	22
	398	12		277	12
5320-00-721-9062	197	22		286	34
	199	46		463	21
	212	17		490	1
	288	9	5340-00-725-5280	75	38
	289	20		77	20
2520-00-722-7074	KITS	13		177	12

## CROSS-REFERENCE INDEXES

NATIONAL STOCK NUMBER INDEX					
STOCK NUMBER	FIG.	ITEM	STOCK NUMBER	FIG.	ITEM
5340-00-725-5280	178	22	5310-00-761-0654	205	34
6220-00-726-1916	63	1		206	23
5305-00-726-2525	203	20		286	8
5305-00-727-2283	437	8	5310-00-761-3706	283	10
5340-00-727-4774	394	1		285	10
4730-00-728-2393	6	10	5310-00-761-6882	64	12
5930-00-728-4328	55	19		252	9
	56	16		494	10
5305-00-728-6274	213	26		495	14
	214	21	5305-00-763-7829	225	1
6220-00-729-9295	63	2	5310-00-763-8906	476	11
5340-00-731-9611	480	7	5310-00-763-8919	165	6
5305-00-732-0511	103	18		179	12
	363	21	5340-00-764-7051	83	19
5310-00-732-0558	44	4		85	28
	62	8		88	24
	75	42		92	21
	77	1		95	46
	89	9		335	4
	401	11		468	11
	490	15	5340-00-764-7052	77	11
5360-00-735-1126	128	57	5315-00-765-2190	279	19
5310-00-735-5396	191	24	6240-00-765-8443	47	2
5940-00-735-5520	44	13	5310-00-768-0318	69	1
	44	19		363	20
	44	24	5310-00-768-0319	43	49
	69	11		62	27
	69	36		487	11
	72	16	5331-00-770-0242	387	15
	474	11	5310-00-770-0243	387	16
	480	26	5975-00-771-6634	85	17
5930-00-736-3539	39	29		86	10
	59	19	5310-00-772-0442	36	6
5315-00-737-0134	403	9		38	6
4820-00-752-9040	29	9		407	3
5315-00-753-3895	202	22	5365-00-772-2322	80	9
5306-00-753-6996	403	13		84	27
2530-00-753-7285	169	21		85	9
5330-00-753-9072	67	5		86	5
5315-00-754-0848	153	21	5935-00-772-2353	84	26
5320-00-754-0992	198	5		86	23
	238	6	5935-00-772-3307	85	14
5325-00-754-1155	428	8		86	19
5310-00-755-7283	199	5	5935-00-773-1428	83	28
3110-00-756-2022	128	44		88	45
5305-00-757-8122	75	44	5310-00-774-9073	390	4
	488	13	5310-00-775-5139	39	37
5305-00-757-8287	379	5	5305-00-777-2284	39	57
5310-00-761-0654	16	26	5305-00-781-3926	1	5
	39	11		272	23

## CROSS-REFERENCE INDEXES

NATIONAL STOCK NUMBER INDEX						
STOCK NUMBER	FIG.	ITEM	STOCK NUMBER	FIG.	ITEM	
5305-00-781-3926	272	35	5935-00-807-4109	469	10	
	272	38		483	1	
	273	1	4240-00-807-6856	311	7	
	273	4		312	3	
	274	25	4730-00-808-5090	311	13	
	275	3		312	9	
	277	12	5340-00-809-1490	75	23	
	286	32		88	37	
	5305-00-781-3927	277	31		400	11
		288	10	5340-00-809-1492	77	4
5305-00-781-3928	274	12		83	5	
	274	23		84	29	
	277	31		88	13	
	288	6		96	22	
5305-00-781-3930	170	21		125	12	
	275	14		315	10	
5305-00-782-9489	23	14		478	2	
	24	22	5340-00-809-1494	44	17	
	202	35		44	17	
	272	38		64	27	
	273	4		75	29	
	274	13		84	11	
	398	22		88	19	
	412	4		338	29	
	428	3		339	25	
	490	3		408	33	
	4910-00-785-6437	505	15		480	22
	5310-00-789-0398	349	15	5340-00-809-1500	75	50
	4730-00-789-0951	177	3		77	22
178		1	5310-00-809-3078	4	31	
5945-00-789-3706	49	9		10	7	
5935-00-790-4614	56	11		11	25	
5320-00-801-1548	348	11		71	11	
2590-00-801-2355	51	8		180	20	
5310-00-802-4701	482	10		203	2	
7510-00-802-8311	BULK	92		206	3	
	BULK	93		233	2	
4730-00-803-6266	334	11		243	16	
5325-00-803-7305	99	25		247	6	
	133	7		248	19	
5935-00-806-4183	93	11		266	15	
5310-00-807-1466	273	14		430	35	
	275	13	5310-00-809-3079	363	24	
	276	9		455	5	
5310-00-807-1475	279	14	5310-00-809-4058	12	1	
5310-00-807-1476	279	17		16	21	
5310-00-807-1477	279	26		19	4	
5935-00-807-4109	62	22		21	18	
	366	31		42	7	
	386	9		50	14	



## CROSS-REFERENCE INDEXES

NATIONAL STOCK NUMBER INDEX						
STOCK NUMBER	FIG.	ITEM	STOCK NUMBER	FIG.	ITEM	
5310-00-809-4058	51	2	5310-00-809-4058	327	46	
	62	28		328	14	
	64	14		331	26	
	64	21		343	16	
	69	4		365	16	
	70	11		365	25	
	84	19		366	16	
	84	21		368	22	
	141	15		375	29	
	155	5		379	14	
	169	11		382	5	
	177	11		397	9	
	178	3		408	28	
	197	29		429	12	
	203	12		430	15	
	204	12		475	8	
	206	25		492	8	
	207	7		497	4	
	211	27		5310-00-809-4061	1	3
	212	26			8	1
	214	5			37	11
	225	42		5310-00-809-4085	170	22
	227	30			36	2
	238	19			38	2
	241	13			136	4
	243	7			169	15
	246	23			171	2
	248	26			202	33
	249	1			234	9
	250	13			234	9
	250	18			239	6
	267	2			239	6
	267	4			271	10
	267	4			271	25
	269	31			313	22
	272	3			398	4
	280	49			402	9
	281	49			408	19
	287	24			438	18
	288	21		456	16	
	288	29		462	11	
	292	10		472	11	
293	30	475	11			
294	5	5310-00-809-5997	209	13		
304	8		292	19		
312	2		429	37		
321	12	5310-00-809-5998	33	2		
323	8		142	17		
325	14		150	17		
326	11		151	17		

## CROSS-REFERENCE INDEXES

NATIONAL STOCK NUMBER INDEX						
STOCK NUMBER	FIG.	ITEM	STOCK NUMBER	FIG.	ITEM	
5310-00-809-5998	165	9	5310-00-814-0673	329	9	
	166	6		339	22	
	293	9		364	7	
	295	7		375	31	
	295	13		390	5	
	363	17		401	9	
	390	3		409	4	
	455	3		411	4	
	5310-00-809-8533	385		10	413	6
		5310-00-809-8546		46	10	414
	5310-00-811-0966			291	4	415
		291		4	416	14
		297		4	417	11
297		4	418	8		
297		4	419	9		
5310-00-811-3494	252	4	420	4		
	252	4	423	4		
	379	3	428	14		
5305-00-813-2785	375	10	429	18		
	375	25	463	12		
5310-00-814-0672	152	4	468	7		
	272	24	480	4		
5310-00-814-0673	74	6			230	11
	83	25	5315-00-814-3529	153	4	
152	4	5315-00-815-8840	155	17		
153	25	5315-00-816-1794	165	7		
154	6		166	7		
169	33	5310-00-817-4623	261	14		
189	6		5310-00-820-6653	193	6	
190	1	5305-00-821-3869	23	23		
205	1		24	27		
206	10	251	26			
206	13	251	44			
208	29	272	27			
209	8	285	4			
211	19	414	2			
212	16	470	14			
225	28	471	6			
226	12	486	8			
230	16	5330-00-823-4881	406	17		
242	5		5325-00-823-5999	198	2	
250	23	199	11			
266	1	225	23			
268	10	239	9			
268	29	317	7			
269	16	321	8			
284	12	325	19			
288	20	373	6			
292	15	376	7			
328	6	376	11			
328	15					

## CROSS-REFERENCE INDEXES

NATIONAL STOCK NUMBER INDEX						
STOCK NUMBER	FIG.	ITEM	STOCK NUMBER	FIG.	ITEM	
5310-00-823-8803	193	5	5315-00-842-3044	99	18	
	199	41		101	1	
	437	4		133	9	
5310-00-823-8804	5	6		153	13	
	15	20		155	19	
	18	3		202	39	
	21	2		205	21	
	21	28		243	23	
	253	2		244	9	
	494	4		390	14	
	495	12	5340-00-843-7825	65	20	
	496	7		88	30	
	5970-00-827-6566	44	14		89	14
313		14		95	28	
4240-00-828-3952	308	3		96	20	
5315-00-828-5487	4	13		327	30	
5315-00-829-1480	368	8	5330-00-843-9235	172	12	
5325-00-832-5650	62	16		KITS		
5305-00-832-5743	62	15	5306-00-844-0036	438	5	
5310-00-832-6852	46	14	5315-00-846-0126	191	8	
5340-00-833-8476	66	5		453	15	
	79	21	5935-00-846-3884	83	35	
	410	18		86	37	
	412	15	5305-00-846-5703	268	17	
	5935-00-833-8561	86	25		272	27
5935-00-833-8561	366	33		274	12	
	386	12		277	48	
	472	7	2920-00-848-3292	380	15	
	475	2	5330-00-848-4439	176	11	
	479	5	2530-00-848-4581	167	12	
	483	8	5310-00-849-6882	191	9	
	5970-00-833-8562	75	13	5310-00-850-7004	144	10
		76	11		144	18
	5310-00-834-7606	438	12		152	10
	5310-00-834-8732	44	6		152	18
5315-00-839-2325	21	19		170	3	
	21	29		170	9	
	238	18		170	13	
	250	10		170	19	
	5315-00-839-2326	274	5		183	5
5315-00-839-5820	276	31		185	14	
	202	18		187	18	
	243	9		188	14	
	293	10		195	8	
	5315-00-839-5821	134	1		437	10
	2540-00-840-0022	328	12	5310-00-852-8593	498	10
	5310-00-840-6222	169	14	3110-00-854-1504	148	6
	5315-00-840-9653	243	11	5340-00-854-6729	93	17
	5305-00-841-2044	72	14		96	23
	5315-00-842-3044	97	6		412	21

## CROSS-REFERENCE INDEXES

NATIONAL STOCK NUMBER INDEX					
STOCK NUMBER	FIG.	ITEM	STOCK NUMBER	FIG.	ITEM
5340-00-854-6729	425	17	9905-00-893-3570	44	15
	426	23		44	21
	427	23		44	26
5340-00-854-6730	416	16	69	13	
	428	16	69	22	
5305-00-855-0957	277	40	69	27	
	294	2	69	38	
5310-00-855-1102	52	16	72	6	
5330-00-855-6045	4	24	72	18	
5930-00-856-1654	482	2	81	6	
5305-00-857-6886	274	10	81	12	
	276	12	94	3	
	277	1	474	13	
5320-00-864-6203	199	48	480	19	
5320-00-865-8994	498	15	480	28	
4730-00-871-6729	10	9	480	33	
5310-00-877-5796	328	13	5925-00-894-8015	50	10
5310-00-877-5797	368	36	5310-00-896-0903	170	23
	379	49	194	7	
	393	15	195	9	
5310-00-877-5975	398	9	202	30	
4730-00-877-6298	178	9	425	10	
	436	5	426	12	
	477	4	427	11	
6220-00-880-1624	60	4	4730-00-897-5497	178	19
5120-00-880-4268	503	4	334	12	
5310-00-880-7744	71	2	366	10	
	209	5	385	11	
	226	21	5320-00-899-0981	213	29
	230	5	214	19	
	235	8	270	16	
	236	6	315	3	
	295	10	337	12	
	363	13	5975-00-899-4606	282	10
5310-00-880-7746	137	1	5305-00-900-2546	382	1
5310-00-880-9344	216	5	3110-00-900-2560	118	2
	221	5	120	11	
5340-00-881-5303	11	8	4730-00-900-3296	178	15
5325-00-886-1067	247	8	5935-00-900-6281	366	32
5310-00-889-2528	327	15	386	11	
5310-00-889-2543	55	10	469	11	
5305-00-889-3000	43	34	483	3	
5305-00-889-3001	43	39	2920-00-900-8163	406	16
5305-00-889-3002	45	51	5305-00-901-2099	394	5
5310-00-889-8782	140	2	5305-00-901-2134	385	13
	147	2	9905-00-901-2942	357	7
5315-00-890-3461	390	11	5305-00-901-7250	390	7
3110-00-892-0896	148	19	5975-00-903-2284	98	6
9905-00-893-3570	41	5	99	3	
	41	15	5975-00-903-2288	98	6

## CROSS-REFERENCE INDEXES

NATIONAL STOCK NUMBER INDEX						
STOCK NUMBER	FIG.	ITEM	STOCK NUMBER	FIG.	ITEM	
5310-00-905-0762	213	11	5310-00-922-2017	370	17	
	240	23		465	3	
	311	14		487	3	
	313	1	5340-00-922-6300	58	11	
	315	12		59	11	
	327	42		84	2	
	425	9		88	22	
	426	6		93	22	
	427	10		95	31	
	457	5		96	28	
	5340-00-905-0790	485	6	306	9	
	5310-00-905-4600	59	3	310	4	
		136	14	338	28	
	4730-00-908-3193	301	4	379	2	
303		6	410	20		
304		2	414	19		
364		3	416	19		
365		10	428	18		
368		14	5340-00-922-6301	41	20	
379		39	5340-00-926-5449	313	20	
496		15	5325-00-928-6214	65	7	
4730-00-908-3194		268	32	4010-00-929-0041	BULK	54
		310	7	BULK	67	
	379	9	BULK	68		
4730-00-908-6292	10	15	5340-00-929-1794	477	7	
	24	2	2910-00-930-9367	366	25	
	331	20	5310-00-931-8167	41	25	
4730-00-908-6293	387	2	203	21		
4730-00-908-6294	27	1	204	9		
	337	26	473	6		
	343	3	474	9		
	368	20	2510-00-933-2893	266	7	
	387	5	2510-00-933-2895	266	7	
	2920-00-909-2483	35	6	5310-00-933-4310	282	7
	4730-00-909-8627	17	14	403	3	
		29	8	433	2	
379		34	435	3		
5306-00-911-5005	433	1	5310-00-933-8118	282	15	
4730-00-911-5707	6	1	5310-00-933-8119	482	18	
	177	3	5310-00-934-9747	333	28	
	5310-00-913-5474	70	8	5310-00-934-9748	282	16
5305-00-914-6131	392	7	5310-00-934-9751	45	49	
5305-00-915-8087	2	14	327	36		
	156	22	333	18		
	4030-00-916-2141	191	18	5310-00-934-9754	380	1
5310-00-922-2017	64	15	5310-00-934-9757	48	1	
	64	25	5310-00-934-9758	64	16	
	67	3	64	26		
	225	49	88	43		
	226	29	208	28		

## CROSS-REFERENCE INDEXES

NATIONAL STOCK NUMBER INDEX						
STOCK NUMBER	FIG.	ITEM	STOCK NUMBER	FIG.	ITEM	
5310-00-934-9758	213	14	5310-00-935-9021	285	9	
	214	10		286	29	
	240	1		288	13	
	240	13		292	16	
	240	20		293	6	
	241	7		329	12	
	269	2		369	10	
	283	26		398	25	
	327	32		409	8	
	335	14		410	9	
	336	11		411	14	
	5310-00-934-9764	63		5	412	7
		85		6	414	9
		169		19	415	13
246		33	416	10		
286		16	425	16		
293		15	426	20		
5310-00-935-9021		2	15	427	20	
	23	4	428	10		
	24	10	431	7		
	26	6	456	18		
	52	23	463	3		
	103	17	463	3		
	144	4	464	1		
	144	14	470	13		
	152	14	471	5		
	159	4	484	13		
	160	9	490	10		
	164	4	5310-00-935-9022	64	29	
	169	1		368	18	
	187	10		379	22	
	189	2		380	14	
	190	3		393	12	
	205	9		411	19	
	210	14		484	12	
	245	30		485	17	
	251	45		5331-00-935-9136	3	3
	266	24			400	2
	268	19	479		3	
	270	19	2530-00-937-1275	KITS	320	
	270	21	2010-00-937-5599	122	26	
	272	29	5310-00-939-0783	404	8	
	273	22	5310-00-941-6019	250	14	
	273	22		378	10	
	274	17		378	13	
	275	19		389	1	
	276	19	5305-00-942-2196	456	22	
	277	4	5310-00-943-2141	271	5	
	278	12		271	22	
	283	8	9905-00-945-7637	86	2	

## CROSS-REFERENCE INDEXES

NATIONAL STOCK NUMBER INDEX					
STOCK NUMBER	FIG.	ITEM	STOCK NUMBER	FIG.	ITEM
9905-00-945-7637	94	4	5340-00-958-8457	428	21
	480	14	5305-00-959-2704	382	8
5305-00-947-4355	183	17	5340-00-960-9340	172	22
5305-00-947-4358	181	10	2530-00-960-9363	172	13
	182	6	5340-00-964-5267	75	44
5305-00-947-4359	183	8		77	19
5305-00-947-4360	183	16	5310-00-964-7092	215	4
	184	13	6240-00-966-3831	62	17
5305-00-947-4361	144	1	5315-00-973-8637	245	11
	152	1	9905-00-977-2727	330	4
	195	2	5930-00-978-8805	55	17
5305-00-947-4362	144	22		56	12
5305-00-947-4363	471	4	5310-00-982-4908	128	55
4030-00-948-7315	293	25		129	22
4730-00-949-8694	335	5	5310-00-982-4939	313	23
	336	3	5940-00-983-4067	79	7
5310-00-950-1310	274	21		485	1
5310-00-952-3567	374	12	5940-00-983-6105	52	17
4730-00-954-1251	18	5	5315-00-983-7402	268	8
	141	10	5331-00-984-3750	314	35
4730-00-954-1281	5	1	5310-00-984-3807	199	9
	436	4		324	9
5305-00-954-3937	243	29		325	25
5340-00-954-6014	18	11		325	26
	89	8	5305-00-984-4976	55	3
	124	16	5305-00-984-4983	55	2
	125	16	5305-00-984-4988	213	19
	159	12		367	16
	160	3	5305-00-984-4992	79	13
	161	12	5305-00-984-5675	277	34
5320-00-957-2500	357	2	5305-00-984-5678	233	1
5320-00-957-2507	282	12	5305-00-984-6191	47	7
5310-00-957-2677	296	2		354	11
5305-00-958-4357	72	13	5305-00-984-6192	72	21
5305-00-958-5246	247	3		73	9
	271	15	5305-00-984-6193	84	23
	338	19		280	36
5305-00-958-5253	225	46		281	36
	226	25		300	12
	226	31		453	5
5305-00-958-5254	226	25	5305-00-984-6194	52	21
	226	31		59	24
5305-00-958-5262	383	5		273	11
5305-00-958-5469	225	46		379	1
	226	31	5305-00-984-6195	48	4
5305-00-958-5471	249	17		275	7
5340-00-958-8457	282	17		282	14
	303	3		337	6
	338	4		343	10
	416	22		378	9

## CROSS-REFERENCE INDEXES

NATIONAL STOCK NUMBER INDEX					
STOCK NUMBER	FIG.	ITEM	STOCK NUMBER	FIG.	ITEM
5305-00-984-6195	378	25	5975-00-985-6630	96	32
	380	3		178	8
5305-00-984-6196	280	10	335	15	
	281	10	336	12	
5305-00-984-6197	50	9	338	18	
5305-00-984-6199	213	33	408	9	
	214	26	436	3	
5305-00-984-6210	213	20	483	2	
	214	17	5340-00-988-1162	80	14
	299	1	5305-00-988-1170	267	17
	430	7	267	17	
5305-00-984-6211	63	7	5305-00-988-1171	237	12
5305-00-984-6212	35	13	5305-00-988-1724	97	2
	88	41	237	7	
	202	3	330	3	
	284	13	5305-00-988-1725	49	8
	293	11	51	1	
	203	32	59	25	
5305-00-984-6213	222	12	75	37	
	272	19	83	29	
5305-00-984-6214	281	16	84	18	
	64	28	88	36	
5975-00-984-6582	81	11	213	6	
	160	2	214	2	
	469	2	267	1	
	470	7	280	14	
	73	3	281	14	
5310-00-984-7042	482	9	313	5	
5305-00-984-7341	377	5	316	15	
5305-00-984-7342	251	17	320	14	
	251	42	320	26	
	252	20	321	28	
	323	14	378	20	
5305-00-984-7343	429	15	5305-00-988-1727	198	18
	412	23	213	8	
5305-00-984-7363	19	13	254	21	
5340-00-984-8540	88	11	376	17	
	89	10	5340-00-988-3186	365	21
	96	26	5305-00-988-7614	315	9
	338	15	5305-00-988-9106	248	10
	339	24	5315-00-989-0534	244	11
	414	23	5305-00-989-0830	292	8
	44	11	293	19	
	4730-00-985-4804	505	16	5340-00-989-1771	77
5975-00-985-6630	75	21	338	13	
	83	38	484	2	
	85	31	5305-00-989-6265	39	32
	89	12	393	11	
	94	10	404	3	
	95	27	5305-00-989-7434	45	43



## CROSS-REFERENCE INDEXES

NATIONAL STOCK NUMBER INDEX						
STOCK NUMBER	FIG.	ITEM	STOCK NUMBER	FIG.	ITEM	
5305-00-989-7434	52	29	5305-00-993-2457	376	20	
	54	6		382	4	
	55	20		389	7	
	56	7	5305-00-993-2460	391	1	
	59	23	6620-00-993-5546	66	10	
	282	2	5340-00-993-6207	77	14	
	317	5		89	15	
	338	10		334	15	
	398	15		366	20	
	5305-00-989-7435	52	28		368	42
		95	25		379	46
		207	10		386	6
		255	6	5305-00-995-3440	46	18
		258	5	5305-00-995-3444	58	7
260		8		63	7	
337		19		247	10	
338		9		256	2	
379		53		257	3	
5340-00-989-9222		83	9		260	14
		84	9		262	9
		88	20		263	9
		95	33		291	2
		282	5		291	2
	385	2		297	6	
	414	15		297	6	
	487	5	5310-00-995-4130	72	8	
5310-00-990-1361	43	36	5305-00-995-6311	368	27	
	5305-00-990-6444	45	30	5310-00-997-1888	88	39
		45	47		324	28
		52	27		375	19
		485	26		375	27
	5340-00-990-7610	332	24		378	27
5305-00-990-8632	273	1	6220-00-998-6142	62	19	
	274	25	4730-01-003-5105	123	4	
	276	22		141	23	
	277	31		149	12	
	5305-00-993-0190	43	37		313	8
297		7		399	6	
297		7		457	2	
5305-00-993-1848		52	3	4720-01-003-6706	BULK	20
	54	11		BULK	25	
	55	22	4730-01-004-8346	141	20	
	59	18	4820-01-005-2994	363	3	
	79	24	5305-01-005-6715	243	27	
	96	19	5305-01-006-2052	252	37	
	246	2	5305-01-006-2053	208	25	
	251	31		279	29	
	252	34		429	11	
	255	33	5305-01-006-5736	303	11	
	325	9	2540-01-008-1501	348	26	

## CROSS-REFERENCE INDEXES

NATIONAL STOCK NUMBER INDEX					
STOCK NUMBER	FIG.	ITEM	STOCK NUMBER	FIG.	ITEM
5310-01-009-9785	337	13	5310-01-025-6444	383	8
5310-01-012-8962	24	9	5120-01-026-1666	511	9
	393	4	4240-01-026-3112	307	1
9905-01-013-8723	65	6		308	7
	65	14	5340-01-026-3250	203	10
	75	3		378	12
	76	3	3110-01-027-4475	142	9
	79	8		150	9
	80	3		151	9
	81	4	5310-01-027-9392	KITS	75
	81	10	5320-01-029-8205	239	8
	81	16	5305-01-032-4165	40	16
	83	2		407	5
	84	30	5310-01-032-4169	40	47
	85	2	5325-01-032-4222	40	13
	89	3	5310-01-032-4827	40	48
	90	3	9905-01-032-7002	394	4
	91	4	2530-01-033-1855	172	9
	92	5	2530-01-033-4237	172	11
	93	7		KITS	
	95	3	5320-01-033-8637	208	23
	96	3	5320-01-033-8638	208	39
4720-01-014-4915	BULK	71	5320-01-033-8643	205	19
5305-01-016-4344	453	18	5320-01-033-9126	208	35
5305-01-016-5469	71	12	2530-01-034-1715	172	21
5310-01-016-9348	283	18	5320-01-034-1884	321	24
5340-01-017-4630	13	3		376	22
	14	3	5325-01-034-2757	40	15
9905-01-017-4748	348	10	5975-01-034-5871	98	7
5310-01-018-5332	324	16		332	8
5320-01-019-5694	355	3		369	2
	370	21		468	1
5310-01-021-9027	167	10		470	4
5320-01-023-2529	28	4		470	4
	65	18		472	6
	198	1		473	7
	199	10		474	1
	225	22		475	3
	229	2		479	4
	316	8		480	1
	318	10		492	14
	320	6	5940-01-035-4212	79	9
	320	29		485	2
	324	15	5935-01-035-5139	367	9
	324	37	5305-01-035-8766	74	9
	325	30	5342-01-036-0649	237	3
	370	11	5330-01-037-0663	62	9
2540-01-023-5116	191	10	3110-01-037-4661	40	14
2520-01-024-1273	12	31	5340-01-038-1493	74	11
5330-01-025-4212	121	22	5310-01-038-8500	172	1

## CROSS-REFERENCE INDEXES

NATIONAL STOCK NUMBER INDEX					
STOCK NUMBER	FIG.	ITEM	STOCK NUMBER	FIG.	ITEM
5310-01-038-8501	172	10	5310-01-069-5243	282	16
5310-01-038-9579	375	11		435	5
	375	14		453	7
5305-01-039-6633	44	28	9390-01-070-5959	351	4
3110-01-040-6541	172	7	4730-01-070-7680	12	40
4730-01-042-5266	505	17		149	6
5310-01-042-8391	40	50		399	3
	407	45	5340-01-071-2047	18	12
5330-01-043-5572	100	2		124	12
	100	5	4010-01-072-1167	433	5
5330-01-044-0703	KITS	54	4730-01-074-0060	327	26
5320-01-044-7545	199	28	5305-01-075-0957	243	20
5310-01-046-0186	40	37		308	4
5310-01-046-5371	487	6	5306-01-075-8519	209	12
5310-01-046-5382	340	9		430	12
5325-01-047-3201	323	11	5330-01-076-6172	62	10
	326	10	5305-01-076-6308	43	45
5970-01-048-9378	485	4	2920-01-078-5769	404	5
4730-01-048-9769	384	4	5310-01-078-5996	261	1
5340-01-049-9564	13	24	5305-01-078-8929	406	35
	14	11	5330-01-080-3253	104	15
5970-01-049-9948	BULK	41	5310-01-080-5746	487	13
5895-01-050-2072	274	20	5305-01-080-9109	406	6
5310-01-050-6565	40	6	5310-01-081-0469	406	2
	407	39	5977-01-082-3613	406	18
5305-01-052-4438	280	7	5120-01-082-6436	503	6
5340-01-053-7128	224	2	5120-01-082-6447	503	7
5310-01-057-3098	351	3	5305-01-083-1591	465	2
4730-01-058-0900	149	11	4820-01-083-7993	176	10
5310-01-058-3353	382	10	5331-01-084-1200	148	16
4720-01-058-7213	BULK	69	5305-01-084-6067	124	17
5340-01-059-0114	72	9		125	17
5331-01-061-3000	467	9		366	3
	493	7	5320-01-084-6101	197	26
	494	12		199	37
	496	16		290	10
5310-01-062-6864	79	14	5320-01-084-9234	211	24
5310-01-063-8522	351	2		212	23
4730-01-066-1278	6	9		258	9
5310-01-066-6759	19	18		259	1
	233	4		260	17
	233	4	5320-01-084-9235	197	24
	266	16		199	38
	389	12		212	8
5306-01-068-4592	409	5		224	15
	411	11		287	3
	415	10	5920-01-085-0825	52	13
3010-01-068-6996	45	12		59	14
2920-01-068-7182	KITS	77	5365-01-085-0910	121	3
5310-01-069-5243	74	4	5310-01-085-1208	377	11

## CROSS-REFERENCE INDEXES

NATIONAL STOCK NUMBER INDEX					
STOCK NUMBER	FIG.	ITEM	STOCK NUMBER	FIG.	ITEM
5320-01-085-1755	211	23	5310-01-102-3270	97	3
9320-01-085-2889	494	21		99	7
5320-01-085-9995	197	19		124	11
	199	20		125	11
	287	28		153	2
	293	32		155	13
5320-01-086-1143	197	10		169	28
	199	16		198	21
5320-01-086-1147	287	16		202	25
5320-01-086-1148	287	13		203	6
	290	3		204	2
5330-01-086-5457	KITS	67		233	5
5305-01-087-4478	5	9		233	5
5340-01-087-4612	230	23		241	4
	231	28		243	14
	235	19		244	8
5310-01-088-2490	340	2		245	10
5325-01-088-7468	327	19		245	17
4730-01-088-7798	7	6		245	33
	333	3		246	17
5310-01-088-7962	254	14		247	2
4730-01-091-2809	15	13		247	14
	16	12		248	6
4730-01-092-1904	331	2		249	11
	332	9		249	26
5310-01-093-3493	492	17		249	35
	216C	19		250	6
6635-01-093-3710	499	1		251	2
6220-01-094-1440	62	1		254	2
5315-01-094-9025	403	11		254	20
5330-01-096-7699	78	2		255	2
5330-01-096-9650	172	19		267	14
2530-01-097-7659	172	3		269	12
5305-01-097-8178	350	10		269	27
2640-01-098-2029	167	21		270	2
2530-01-098-6827	KITS	37E		270	2
5310-01-100-2067	62	5		271	8
5360-01-101-2143	245	13		272	9
5305-01-101-3312	457	4		274	4
5310-01-101-6046	340	8		274	9
5340-01-101-8262	18	2		275	4
5310-01-102-3270	13	17		276	2
	14	24		276	30
	15	2		277	22
	16	2		285	2
	17	8		286	38
	27	12		331	10
	29	4		332	3
	43	47		333	8
	46	24		398	17

## CROSS-REFERENCE INDEXES

NATIONAL STOCK NUMBER INDEX							
STOCK NUMBER	FIG.	ITEM	STOCK NUMBER	FIG.	ITEM		
5310-01-102-3270	399	14	5310-01-119-1024	234	5		
	400	12		234	5		
	409	10		338	26		
	411	2		374	8		
	411	9		439	2		
	413	4		463	11		
	415	16		5310-01-119-3668	231	7	
	430	23		5310-01-119-3675	7	2	
	430	37		4730-01-119-6895	15	21	
	453	9			16	16	
	484	7		5305-01-120-4363	388	8	
	486	6		5310-01-121-1703	2	9	
	5310-01-102-7356	154		1		26	11
		5310-01-103-6042		198	8	174	6
198			14	184	2		
	481	8	184	2			
5305-01-104-4846	187	8	186	2			
5342-01-104-7700	245	15	187	12			
5310-01-105-9398	293	8	188	23			
6220-01-107-2613	62	2	242	7			
5331-01-107-4950	6	2	271	17			
5305-01-108-7471	436	11	271	29			
5305-01-109-0587	323	6	285	7			
5340-01-110-4036	245	28	315	6			
	478	5	408	18			
5305-01-111-2774	187	2	437	7			
5306-01-114-0963	37	1	438	3			
	408	3	453	11			
	475	29	456	4			
	476	4	5305-01-122-0253	121	16		
	5305-01-117-3396	321	10	2540-01-123-1218	368	16	
325		12	3040-01-123-4942	172	8		
376		9	5340-01-125-1682	353	7		
5310-01-117-3446	243	15	2540-01-125-6154	388	16		
5360-01-118-5907	274	3	5310-01-126-4751	178	20		
4730-01-118-8278	11	2	5310-01-126-9404	329	12		
	13	6	5310-01-127-2456	100	7		
	14	6		173	1		
	19	11	2520-01-127-3969	116	17		
	27	4	6220-01-128-0087	62	4		
	124	9	5975-01-128-0390	345	7		
	177	2	5365-01-129-0399	271	13		
	334	16	5306-01-130-0457	463	8		
	386	7	5310-01-130-4274	196	7		
	5310-01-119-1024	83	24	5120-01-130-8865	500	4	
		169	32	5310-01-132-8275	12	12	
		209	9	5325-01-135-4290	268	35	
		225	3	5310-01-135-4730	131	1	
		231	8	5320-01-135-7319	197	11	
231		15		199	15		

## CROSS-REFERENCE INDEXES

NATIONAL STOCK NUMBER INDEX						
STOCK NUMBER	FIG.	ITEM	STOCK NUMBER	FIG.	ITEM	
5320-01-135-7319	211	3	5970-01-142-2282	BULK	36	
	213	37	5310-01-143-0512	12	20	
	214	30		23	22	
	218	1		127	14	
	219	1	5310-01-143-1679	39	45	
	227	39		39	76	
	237	17	5305-01-143-2328	327	40	
	278	1		477	8	
	291	6		480	2	
	291	6	5320-01-143-5075	197	27	
	292	5		199	35	
	365	1		208	13	
	366	26		213	36	
	368	5		214	29	
	369	8		220	6	
	379	21		300	15	
	4730-01-135-8310	148	30	5320-01-143-5079	369	15
	5320-01-136-1782	64	2	5977-01-143-6996	39	68
		197	8	5310-01-144-2779	172	18
197		8	5120-01-144-4484	499	3	
199		17	5325-01-144-4871	68	8	
199		17	5330-01-145-5376	39	69	
212		9	6620-01-146-8006	30	1	
229		5	5935-01-147-0148	95	21	
238		11		96	2	
287		1	5310-01-147-4052	144	2	
289		6		152	2	
5320-01-136-1785		219	4		166	2
		287	14		183	7
		290	8		188	17
5320-01-136-1787	288	3		188	29	
	290	5		470	10	
5325-01-136-4880	407	21	2930-01-147-4198	30	3	
5310-01-136-4888	40	17	2590-01-147-4285	4	2	
	407	6	4820-01-147-4294	100	3	
5325-01-136-7662	40	12	5305-01-147-5864	39	52	
	407	19	5998-01-147-7895	39	74	
5310-01-138-2605	314	23	5310-01-147-8743	490	5	
5330-01-138-5190	KITS		2990-01-147-9284	7	3	
	KITS	57	5330-01-147-9698	128	16	
5305-01-138-9540	46	4	5330-01-147-9808	31	4	
	97	11	5310-01-148-0240	68	4	
	97	11	4710-01-148-2659	11	1	
	367	1	5310-01-148-2681	144	15	
	225	9	5310-01-148-2687	129	35	
5305-01-139-4293	225	9	4730-01-148-2758	30	17	
5307-01-140-6594	268	36		31	2	
5305-01-140-9118	175	7		11	6	
	272	24	5306-01-148-3667	11	6	
4030-01-142-0456	276	4	5305-01-148-5915	8	4	
5970-01-142-2282	96	17	5330-01-148-7492	104	7	

## CROSS-REFERENCE INDEXES

NATIONAL STOCK NUMBER INDEX					
STOCK NUMBER	FIG.	ITEM	STOCK NUMBER	FIG.	ITEM
5340-01-148-7528	10	5	5307-01-150-1549	31	13
5340-01-148-7529	11	31	2520-01-150-2279	111	10
5340-01-148-8349	10	4	2520-01-150-2280	113	7
6680-01-148-8875	66	4	2520-01-150-3931	112	15
3020-01-148-9548	128	41	2520-01-150-3932	109	3
4710-01-148-9580	11	11		110	3
4710-01-148-9581	11	28		111	16
4710-01-148-9582	11	17		112	16
5330-01-149-0874	30	12	5310-01-150-4003	127	8
2520-01-149-1221	106	2		136	3
	107	2		152	14
4320-01-149-1866	121	1		271	12
5340-01-149-1867	121	4		271	27
2520-01-149-1868	114	3		398	8
5305-01-149-1938	31	8		464	8
	31	8	5340-01-150-4106	11	19
2520-01-149-3809	113	16	5306-01-150-4835	104	4
5340-01-149-4434	399	8	4820-01-150-4964	118	11
2520-01-149-4993	128	61	5325-01-150-4982	106	15
	129	33		107	23
3020-01-149-5049	111	14	5310-01-150-5919	116	24
4710-01-149-5075	11	30		117	10
4710-01-149-5076	11	12	5310-01-150-5921	121	20
4710-01-149-5077	11	23	5330-01-150-5928	116	20
5935-01-149-5165	76	2	5330-01-150-5944	10	1
	79	6	5307-01-150-5991	8	3
	86	27		8	3
5306-01-149-6280	4	4	5307-01-150-5992	365	17
	8	5	5340-01-150-6026	11	15
	30	16	5360-01-150-6086	116	6
	30	16		117	5
5360-01-149-6308	176	9	5360-01-150-6087	116	8
3040-01-149-6706	111	1	5360-01-150-6091	109	7
3040-01-149-6759	116	2		111	7
5310-01-149-7793	121	11	5325-01-150-6092	109	13
5340-01-149-7811	116	21	5330-01-150-6239	116	10
2520-01-149-7861	106	11	5340-01-150-6275	11	20
	KITS		5935-01-150-6319	100	4
4730-01-149-7935	118	5	2520-01-150-7609	113	3
3020-01-149-7938	106	23	5330-01-150-7744	4	28
3020-01-149-7941	106	10	5340-01-150-7774	11	29
	107	8	5360-01-150-7829	116	23
5305-01-149-9673	31	11		117	9
3040-01-150-0407	106	7	5325-01-150-7830	113	1
4730-01-150-0879	6	6		114	10
4710-01-150-0971	11	16	5935-01-150-8322	86	26
5306-01-150-1190	31	12	5306-01-150-8713	118	10
5307-01-150-1227	8	2	5999-01-150-8808	86	7
	30	5	5306-01-150-9497	104	13
5305-01-150-1521	11	14	5307-01-150-9538	11	7

## CROSS-REFERENCE INDEXES

NATIONAL STOCK NUMBER INDEX					
STOCK NUMBER	FIG.	ITEM	STOCK NUMBER	FIG.	ITEM
5307-01-150-9538	12	17	5306-01-152-4693	22	1
5305-01-150-9781	4	25	5306-01-152-4696	128	21
2520-01-151-3570	KITS	63		130	21
4710-01-151-3663	118	6	5306-01-152-4849	406	27
2520-01-151-3857	116	15	4710-01-152-5798	104	14
5310-01-151-4137	116	3	5330-01-152-5941	121	19
5315-01-151-4180	9	5	5330-01-152-5942	118	13
5306-01-151-4925	9	6	5315-01-152-9029	100	15
5340-01-151-4964	116	5	5315-01-152-9031	116	4
3040-01-151-5663	116	9	5315-01-152-9038	117	7
	117	16	5315-01-152-9039	116	7
5330-01-151-6106	118	1		117	7
5325-01-151-6117	4	3	5315-01-152-9040	116	7
5310-01-151-7347	140	7		117	7
	147	7	5365-01-153-0872	104	5
	170	20	5360-01-153-0933	113	8
	185	4	4710-01-153-1636	11	18
	187	3	4730-01-153-1871	345	40
	195	11		348	32
	196	2	5930-01-153-8215	68	10
	457	19	5935-01-153-9320	76	13
	470	11	5340-01-153-9425	177	14
5330-01-151-8364	118	3	2520-01-154-1185	118	14
5340-01-151-9956	11	4	5905-01-154-2354	498	6
5340-01-151-9957	11	32	3120-01-154-4369	106	30
5310-01-152-0598	51	4		107	25
	69	34	5935-01-154-6233	79	5
	77	13	5340-01-154-6559	116	22
	83	15		117	8
	83	31	5330-01-154-7159	4	10
	83	31	3120-01-154-7174	106	14
	88	17		106	28
	88	29		107	15
	95	40		107	24
	155	6	3120-01-154-8516	106	30
	304	7		107	25
	313	11	3120-01-154-8517	106	30
	320	18		107	25
	320	31	5325-01-154-8561	106	3
	378	19		107	3
	408	34	5325-01-154-8562	107	1
	410	33	9320-01-155-2369	BULK	64
	412	14	5310-01-155-2503	7	5
	416	25		10	6
	453	3		75	27
	457	13		101	4
	480	23	3110-01-155-2600	128	67
3120-01-152-2613	128	73	3120-01-155-3509	128	42
6680-01-152-2845	176	1	5330-01-155-4383	113	13
5310-01-152-4229	121	12	5330-01-155-4393	128	70



## CROSS-REFERENCE INDEXES

## NATIONAL STOCK NUMBER INDEX

STOCK NUMBER	FIG.	ITEM	STOCK NUMBER	FIG.	ITEM
3110-01-155-4438	109	15	5342-01-160-4397	4	5
3110-01-155-4440	128	1	5325-01-160-4618	11	13
	130	38	5315-01-160-4642	128	10
3120-01-155-4462	121	17		130	23
3120-01-155-4463	121	17	5325-01-160-4693	106	32
3120-01-155-4464	121	17		113	5
3120-01-155-4465	121	17		114	5
3120-01-155-4466	121	17	2520-01-160-9570	118	7
3120-01-155-4467	121	17	5331-01-160-9857	467	7
3120-01-155-4468	113	9		493	1
	114	18		496	11
3120-01-155-4470	128	40	2530-01-161-0005	167	8
4320-01-155-5145	176	6	2530-01-161-0006	167	2
4320-01-155-5153	176	13	2520-01-161-2136	104	1
4720-01-155-7784	BULK	27	3120-01-161-4033	106	30
3120-01-155-8713	128	43		107	25
3110-01-155-9862	128	37	4820-01-161-6435	496	10
4720-01-156-0549	BULK	12	5970-01-161-6796	BULK	34
5330-01-156-5147	4	7	5310-01-161-7308	54	13
3120-01-156-5189	106	8	3120-01-162-5787	106	30
	121	5		107	25
3120-01-156-8763	111	15	5340-01-162-5883	108	10
	112	14	5305-01-162-8512	12	2
5331-01-157-1884	176	14	2520-01-162-8985	132	3
5325-01-157-6764	128	25		132	7
	128	47		132	14
	130	41		132	21
5340-01-158-0098	79	4	5310-01-162-9661	404	4
5325-01-158-2182	113	6		406	31
	114	4	5305-01-162-9713	176	12
5306-01-158-6224	7	1	5970-01-163-1103	BULK	38
5310-01-158-6257	75	36	5330-01-163-2614	116	1
	77	17		117	3
3120-01-158-6304	106	18	4710-01-163-2805	345	33
2520-01-158-6854	KITS	65		348	28
9905-01-158-7981	357	4	5340-01-163-4773	150	34
5306-01-158-9917	12	22		151	40
5340-01-159-1788	121	7	5930-01-163-6256	55	7
2530-01-159-2732	106	27	4730-01-163-7163	105	3
5330-01-159-2811	128	52	3040-01-163-7208	4	8
	129	25	2520-01-163-7213	KITS	66
3120-01-159-5773	106	30	2520-01-163-7866	109	11
	107	25		111	6
4720-01-159-5796	BULK	26	5935-01-163-8981	348	2
5340-01-159-6626	11	24	5935-01-163-8987	348	8
	11	24	4730-01-164-7028	8	8
2520-01-159-7757	128	80	2520-01-164-7157	116	11
	129	38		KITS	64
2590-01-159-8757	132	2	2520-01-164-7158	100	9
	132	15	2520-01-164-7234	102	1

## CROSS-REFERENCE INDEXES

## NATIONAL STOCK NUMBER INDEX

STOCK NUMBER	FIG.	ITEM	STOCK NUMBER	FIG.	ITEM
4720-01-164-7803	BULK	16	2920-01-168-4129	KITS	78
5306-01-164-8486	118	9	2920-01-168-4130	KITS	79
2540-01-165-0465	345	19	2920-01-168-4131	43	27
	348	19	2920-01-168-4132	43	33
5340-01-165-0745	348	30	5325-01-168-5729	106	12
2540-01-165-0814	351	1	2930-01-168-7870	34	2
5310-01-165-1312	40	8	2815-01-168-7871	4	9
	407	28	4330-01-168-7872	6	5
5360-01-165-1563	4	16	2530-01-168-7876	174	5
5930-01-165-1657	55	18	2520-01-168-7878	128	60
5310-01-165-3331	4	30	2920-01-168-7891	44	2
	7	8	2815-01-168-7892	1	2
	11	26	2910-01-168-7905	9	1
5306-01-165-4283	30	10	2815-01-168-7909	8	7
	128	23	2930-01-168-7911	5	2
	130	19	2815-01-168-7912	4	22
5330-01-165-4333	113	12	2920-01-168-7914	35	5
	121	18	2815-01-168-7917	8	10
6150-01-165-4667	345	26	2815-01-168-7918	8	11
	348	24	2540-01-168-9482	351	9
5306-01-165-5582	4	12	3110-01-169-0734	KITS	61
2540-01-165-8175	345	31	5120-01-169-4876	501	2
	348	25	2520-01-169-7674	111	2
2540-01-165-8176	345	29	4720-01-169-9891	BULK	15
	348	31		BULK	18
2520-01-165-9563	100	13	5940-01-170-4956	41	4
	118	8		41	14
5342-01-166-1534	11	21		313	15
5340-01-166-1672	25	2		474	11
	103	5	5310-01-170-8765	411	18
5331-01-166-1712	493	3	2520-01-170-9826	111	12
4730-01-166-2244	104	3	5325-01-171-3392	109	5
	105	11		110	10
3120-01-166-3677	106	29		111	9
3110-01-166-5667	KITS			112	9
5325-01-166-6324	128	74	4130-01-171-5997	494	13
3110-01-167-2443	KITS	60	2520-01-171-8258	137	4
3040-01-167-2836	106	31	5310-01-173-0941	163	5
5355-01-167-4114	54	7	5315-01-173-3397	277	19
3120-01-167-4172	KITS			277	46
	KITS	59	4820-01-173-6883	14	28
6685-01-167-4298	67	1	5935-01-173-7654	75	18
5306-01-167-4346	128	64	2510-01-173-9316	266	10
5340-01-167-7794	10	8	2510-01-173-9347	202	1
2520-01-168-1983	106	16	2520-01-173-9673	128	58
2520-01-168-2060	113	4	5340-01-174-2271	142	24
5330-01-168-3870	128	66		143	32
	129	3		150	24
2920-01-168-4127	43	54		151	32
2920-01-168-4128	KITS	74	5935-01-174-3669	75	19

## CROSS-REFERENCE INDEXES

NATIONAL STOCK NUMBER INDEX					
STOCK NUMBER	FIG.	ITEM	STOCK NUMBER	FIG.	ITEM
2530-01-174-4174	142	31	5307-01-174-8640	129	7
	150	31	5315-01-174-8644	116	7
5340-01-174-4894	394	3		117	7
2520-01-174-5849	148	15	5315-01-174-8645	116	7
2520-01-174-5919	132	11		117	7
3020-01-174-5984	142	29	5315-01-174-8646	116	7
	150	29		117	7
3020-01-174-5985	142	10	5315-01-174-8647	116	7
	150	10		117	7
2530-01-174-7441	156	1	3040-01-174-9130	148	1
2540-01-174-7696	206	14	2520-01-174-9287	128	26
3020-01-174-7810	128	79	2520-01-174-9288	128	31
5330-01-174-8090	116	12	2520-01-174-9291	128	5
5310-01-174-8091	128	20	2520-01-174-9554	128	18
	129	36		129	34
3110-01-174-8136	109	16	2520-01-174-9580	148	12
5330-01-174-8145	148	14	5310-01-175-0617	148	10
5330-01-174-8146	148	7	3020-01-175-1962	128	75
3120-01-174-8153	113	10	3110-01-175-3538	KITS	46
	KITS	69	5365-01-175-3593	KITS	
5365-01-174-8154	128	28	2520-01-175-6401	128	13
3120-01-174-8155	128	33	3020-01-175-6477	128	32
3120-01-174-8156	128	78	2520-01-175-6492	113	2
5310-01-174-8158	128	11	2520-01-175-6494	132	1
	130	22	5340-01-175-7208	140	9
5365-01-174-8174	KITS		2530-01-175-7210	152	6
	KITS	20	2530-01-175-7211	144	6
5365-01-174-8184	KITS	45	2530-01-175-7212	144	20
5365-01-174-8185	128	29		152	20
5365-01-174-8186	142	4	2530-01-175-7213	144	20
	150	4		152	20
	151	4	2920-01-175-7214	66	2
5306-01-174-8492	128	56	2510-01-175-7216	182	11
5340-01-174-8493	142	13	2510-01-175-7217	183	12
	150	13	2510-01-175-7218	183	22
	151	13	2510-01-175-7219	182	17
5310-01-174-8607	142	21	2520-01-175-7220	103	1
	150	21	2510-01-175-7221	179	11
	151	28	9520-01-175-7222	184	5
5360-01-174-8613	132	5	2510-01-175-7224	181	17
5360-01-174-8614	132	10	5945-01-175-7318	118	4
5331-01-174-8618	128	77	5325-01-175-7442	387	13
5305-01-174-8625	148	24	5306-01-175-7577	167	3
5325-01-174-8626	106	19	3010-01-176-0557	128	39
	107	21	5330-01-176-0825	142	12
3120-01-174-8630	128	35		150	12
3120-01-174-8631	128	34		151	12
5310-01-174-8632	142	8	5310-01-176-0839	142	25
	150	8		150	25
5307-01-174-8640	128	68		151	33

## CROSS-REFERENCE INDEXES

NATIONAL STOCK NUMBER INDEX					
STOCK NUMBER	FIG.	ITEM	STOCK NUMBER	FIG.	ITEM
5331-01-176-0923	167	4	9905-01-181-9456	357	3
2940-01-176-1427	489	1	5340-01-182-1074	22	2
5120-01-176-1845	500	5	4730-01-182-6565	30	15
3040-01-176-2835	132	9		31	7
2520-01-176-2840	132	12	3120-01-182-8417	121	17
2530-01-176-4649	152	6	5331-01-183-0971	6	8
2530-01-176-4650	144	6	5930-01-183-6637	66	9
2540-01-176-6521	205	12	5930-01-183-6757	67	7
3040-01-176-9584	128	76	5340-01-183-7233	60	3
3040-01-176-9615	128	53		61	3
3040-01-177-2427	128	46	5999-01-183-9530	327	20
3040-01-177-2428	128	36	5905-01-183-9636	333	1
3020-01-177-5441	128	24	4720-01-184-0432	BULK	94
	128	48	6160-01-184-0643	71	1
5365-01-177-5720	142	26	6160-01-184-0728	71	5
	150	26	2920-01-184-1054	45	21
	151	34	2910-01-184-2159	15	10
4730-01-177-7501	104	23	5995-01-184-2228	79	1
4910-01-178-0722	500	3	2540-01-184-4389	165	4
4910-01-178-0724	510	1	2590-01-184-4475	184	3
4910-01-178-6551	511	7	4730-01-184-4760	141	25
5307-01-178-7445	31	10	5330-01-184-5421	158	8
4910-01-178-8865	499	5	2510-01-184-5497	331	12
2520-01-178-9768	128	72	2910-01-184-5498	331	5
5120-01-179-1032	503	8		332	6
4910-01-179-2517	503	5	2910-01-184-5499	331	1
5360-01-179-4106	192	1	2540-01-184-5500	328	10
5360-01-179-4107	192	1	2520-01-184-5501	97	1
4710-01-179-4346	400	5	2540-01-184-5502	99	4
6680-01-179-4349	400	4	2540-01-184-5503	327	23
6680-01-179-4350	3	4	5995-01-184-5544	80	1
4820-01-179-4869	511	15	5995-01-184-5545	75	1
4910-01-179-5530	502	3	5310-01-184-5784	194	2
2530-01-179-7511	KITS		5935-01-184-6417	85	24
2530-01-179-7589	163	1		86	15
2530-01-179-7590	164	1	5330-01-184-6492	103	10
2590-01-179-7602	313	12		400	6
5365-01-180-2585	148	5	5330-01-184-6500	6	3
5940-01-180-3655	69	5	2540-01-184-6602	230	3
	481	1	4730-01-184-6971	159	8
6625-01-180-6542	47	10		160	6
2920-01-180-8666	43	23		161	9
6685-01-180-9037	47	9		162	17
5330-01-180-9099	150	11	2520-01-184-7036	99	22
	151	11	6680-01-184-9214	103	8
5970-01-180-9776	75	8	2530-01-184-9821	156	19
6620-01-181-1757	47	11	5305-01-185-0114	213	24
2530-01-181-3907	100	14		225	15
5365-01-181-5085	142	23		226	9
	150	23		234	14

## CROSS-REFERENCE INDEXES

NATIONAL STOCK NUMBER INDEX					
STOCK NUMBER	FIG.	ITEM	STOCK NUMBER	FIG.	ITEM
5305-01-185-0114	246	6	2530-01-185-3879	158	12
	254	16	2540-01-185-4387	235	9
	260	20	3040-01-185-4388	99	21
	260	25		133	11
	287	7	2590-01-185-4390	240	16
	321	22		429	26
	326	5	2590-01-185-4391	240	16
5342-01-185-0116	225	56	5305-01-185-4628	156	2
	226	37	5310-01-185-4672	137	17
5340-01-185-0386	205	3	5340-01-185-4959	225	5
	206	8		226	40
5340-01-185-0401	225	45	4730-01-185-5348	12	41
	226	32		135	3
5340-01-185-0404	225	43		141	26
5330-01-185-0587	21	24		149	14
6680-01-185-1264	67	4		399	4
5305-01-185-2211	216	8	2510-01-185-6112	2	4
	221	4	2510-01-185-6113	2	10
2510-01-185-3107	205	37	2510-01-185-6114	2	12
5365-01-185-3108	204	4	2510-01-185-6115	2	1
9515-01-185-3109	267	15	2540-01-185-6117	46	8
9515-01-185-3110	267	19	2510-01-185-6118	205	22
9515-01-185-3111	267	8	2540-01-185-6119	240	8
2590-01-185-3112	277	11	4710-01-185-6179	10	3
2540-01-185-3113	277	24	2510-01-185-6647	182	19
3110-01-185-3114	277	9	2510-01-185-6648	182	19
2590-01-185-3115	314	32	4720-01-185-6673	BULK	22
2590-01-185-3116	314	24		BULK	31
9515-01-185-3118	267	12	2540-01-185-6710	185	9
9515-01-185-3119	267	20	2590-01-185-6711	182	12
9905-01-185-3127	358	2		183	20
9905-01-185-3129	354	12	2530-01-185-6712	157	23
9905-01-185-3131	354	12		158	13
9905-01-185-3132	354	12	2530-01-185-6713	157	20
9905-01-185-3134	354	12		158	15
9905-01-185-3138	354	12	2530-01-185-6714	158	9
9905-01-185-3139	354	12	2510-01-185-6715	202	29
9905-01-185-3143	355	1	5315-01-185-6967	226	20
2510-01-185-3155	268	3	5340-01-185-6997	225	10
6105-01-185-3187	314	27	5340-01-185-6998	225	27
2540-01-185-3197	187	1	5340-01-185-7024	225	18
3040-01-185-3201	314	8	5306-01-185-7048	138	18
6680-01-185-3202	400	3		139	15
	479A	3		145	18
9905-01-185-3207	358	3		146	15
7690-01-185-3208	358	1		175	10
2540-01-185-3216	365		5306-01-185-7052	137	16
	402			239	11
	402	KITA	5306-01-185-7071	71	3
9340-01-185-3757	225	55	5305-01-185-7122	179	7

## CROSS-REFERENCE INDEXES

NATIONAL STOCK NUMBER INDEX					
STOCK NUMBER	FIG.	ITEM	STOCK NUMBER	FIG.	ITEM
5305-01-185-7122	180	8	5305-01-185-8647	462	9
	184	11	5305-01-185-8657	157	17
5310-01-185-7188	69	6		158	1
	70	5	5305-01-185-8672	157	18
5310-01-185-7208	69	8		158	17
	70	3	5305-01-185-8673	156	15
5310-01-185-7214	12	11	5305-01-185-8674	240	4
	364	1		240	18
	436	7		240	22
5310-01-185-7218	138	19		269	6
	139	16	5310-01-185-8689	194	9
	145	19	5310-01-185-8690	157	19
	146	16		158	16
5315-01-185-7421	21	27	5310-01-185-8691	156	12
2510-01-185-7945	204	11	5310-01-185-8692	328	4
2510-01-185-7946	206	17	5330-01-185-8709	331	17
2590-01-185-7947	314	30	5330-01-185-8714	206	11
3020-01-185-7948	314	7	5330-01-185-8715	205	40
2590-01-185-7949	314	6	5340-01-185-8723	230	17
2510-01-185-7950	204	11	5340-01-185-8724	266	5
2540-01-185-7951	403	2	5315-01-185-8781	165	1
5120-01-185-7955	501	5		166	1
5120-01-185-7956	501	8	5340-01-185-8820	240	14
5120-01-185-7957	502	9	5340-01-185-8821	202	27
5340-01-185-7959	398	18	4730-01-185-9453	19	22
5120-01-185-7960	501	21		27	9
5120-01-185-7962	502	8	2540-01-185-9530	202	17
5120-01-185-7963	503	2	2530-01-185-9651	170	6
5120-01-185-7964	502	2	2540-01-185-9656	21	26
4910-01-185-7966	504	2	4710-01-185-9665	161	6
9905-01-185-7970	355	4	4710-01-185-9666	159	1
9905-01-185-7972	354	12	4710-01-185-9667	159	5
9905-01-185-7973	354	12		160	8
9905-01-185-7975	354	12	4710-01-185-9668	159	7
9905-01-185-7977	354	20	2540-01-186-0501	185	5
2530-01-185-7998	158	10		187	5
3040-01-185-8011	314	9	4710-01-186-0665	13	16
2540-01-185-8015	403	14		14	23
2540-01-185-8016	402	1	4820-01-186-0822	159	2
5120-01-185-8024	501	10	2590-01-186-0863	179	10
4720-01-185-8152	12	8		180	16
6150-01-185-8240	327	18	3040-01-186-0967	165	10
4710-01-185-8328	161	13	2540-01-186-0969	327	10
4710-01-185-8329	161	8	4710-01-186-1009	13	1
5340-01-185-8619	203	8	4710-01-186-1010	13	5
5340-01-185-8620	179	14	4710-01-186-1016	159	10
	180	23	5310-01-186-1245	197	34
5305-01-185-8647	199	4	5340-01-186-1280	266	6
	225	19		284	4
	232	4	5340-01-186-1281	266	6

## CROSS-REFERENCE INDEXES

NATIONAL STOCK NUMBER INDEX					
STOCK NUMBER	FIG.	ITEM	STOCK NUMBER	FIG.	ITEM
5340-01-186-1281	284	4	5342-01-186-7382	226	23
5365-01-186-1294	196	3	5340-01-186-7593	225	25
	196	8	5340-01-186-7594	225	11
5340-01-186-1388	202	32	5340-01-186-7658	202	8
5340-01-186-1817	157	10	5340-01-186-7664	183	6
	158	6	5310-01-186-7702	79	15
4720-01-186-2358	BULK	23	3120-01-186-7714	21	23
2510-01-186-3106	197	28	3120-01-186-7715	205	27
2510-01-186-3107	199	34	5330-01-186-7757	15	29
9515-01-186-3111	267	21		16	40
5180-01-186-3114	499	8	5365-01-186-7764	193	1
9905-01-186-3253	354	12	5980-01-186-8319	46	2
9905-01-186-3255	354	12	2590-01-186-8704	331	33
9905-01-186-3259	354	12	5340-01-186-8768	19	17
2510-01-186-3311	204	8	5340-01-186-9496	202	38
5310-01-186-3483	222	13	5340-01-186-9606	15	31
2590-01-186-3614	99	1		16	18
3040-01-186-3718	194	10	4710-01-186-9617	15	9
5360-01-186-3737	21	25		15	9
2530-01-186-3740	195	10		16	8
5360-01-186-4844	99	26	4710-01-186-9620	161	5
5360-01-186-4845	165	12		162	5
	166	3	5307-01-187-0519	4	17
5310-01-186-5237	128	19	5310-01-187-0678	374	15
	128	63	5980-01-187-0791	46	3
5306-01-186-5369	188	27	5340-01-187-0892	13	2
5310-01-186-5420	156	13		14	2
5340-01-186-5520	205	41		141	21
3120-01-186-5527	144	7		408	15
	144	21	2920-01-187-1310	45	8
	152	7	5325-01-187-1604	23	19
	152	21		24	18
5315-01-186-5633	202	37		26	2
4730-01-186-5994	19	15	2510-01-187-2238	46	1
4720-01-186-6018	27	5	2510-01-187-2239	194	3
2910-01-186-6038	15	16	4720-01-187-3386	29	7
2540-01-186-6039	191	4	4720-01-187-3387	7	7
5310-01-186-6930	69	9	5310-01-187-3485	193	2
5310-01-186-7066	69	7	2510-01-187-3606	278	4
	473	8	5120-01-187-3607	503	1
	0070	4	5120-01-187-3659	502	4
5306-01-186-7128	181	14	5120-01-187-3660	502	1
5306-01-186-7129	205	25	5330-01-187-5148	15	26
5340-01-186-7173	2	13		16	34
3120-01-186-7181	158	4	4710-01-187-6759	13	9
5340-01-186-7229	205	28		14	16
5365-01-186-7233	158	3	4720-01-187-6911	5	10
5342-01-186-7236	196	5	4730-01-187-6929	6	4
	196	15	5342-01-187-7029	12	36
5342-01-186-7382	225	35	2990-01-187-7030	23	10

## CROSS-REFERENCE INDEXES

NATIONAL STOCK NUMBER INDEX					
STOCK NUMBER	FIG.	ITEM	STOCK NUMBER	FIG.	ITEM
2510-01-187-7031	182	7	3040-01-188-3684	144	17
2510-01-187-7033	183	25		152	17
2540-01-187-7034	181	15	2530-01-188-3685	144	8
2510-01-187-7037	193	8		152	8
2590-01-187-7039	156	20	2940-01-188-3776	12	25
2530-01-187-7161	156	18	2920-01-188-3863	20	1
2990-01-187-7168	23	5	3020-01-188-3885	34	20
5305-01-187-8757	46	9	4720-01-188-3909	29	2
	331	13	5315-01-188-4490	225	37
	332	27	5340-01-188-5072	99	5
9905-01-187-9468	355	2	2590-01-188-5079	245	14
5305-01-187-9555	73	7	2590-01-188-5080	245	38
4710-01-188-0028	29	10	2590-01-188-5081	245	1
	364	8	3120-01-188-5082	275	15
5310-01-188-0745	169	3		276	14
5365-01-188-0782	4	23	5360-01-188-5083	268	33
	104	12	6140-01-188-5113	247	4
5330-01-188-0911	12	38	2940-01-188-5117	12	23
5340-01-188-1017	136	17	2520-01-188-5131	148	11
	137	11	5305-01-188-5133	102	2
5340-01-188-1018	225	21	7690-01-188-5144	356	5
	226	5	4710-01-188-6050	15	8
5310-01-188-1093	169	4		16	7
5307-01-188-1229	194	11	5310-01-188-6861	51	13
4720-01-188-1370	29	12		165	11
4720-01-188-3190	BULK	21	2510-01-188-7381	280	40
	BULK	28		281	40
2940-01-188-3224	12	5	5340-01-188-7382	249	29
2590-01-188-3225	225	51	5340-01-188-7383	249	4
	226	34	2590-01-188-7384	246	5
2510-01-188-3228	203	18	2590-01-188-7386	276	10
2540-01-188-3229	235	3	5340-01-188-7393	268	38
5342-01-188-3233	99	27	2590-01-188-7394	270	6
3040-01-188-3234	99	28	2520-01-188-8269	99	19
2590-01-188-3237	240	5	3040-01-188-8292	100	8
4710-01-188-3238	103	9	2530-01-188-8446	153	8
2540-01-188-3239	181	15	4710-01-188-8780	124	3
2590-01-188-3267	17	2	5305-01-188-9707	KITS	80
5995-01-188-3269	81	1	2520-01-189-0594	137	9
2990-01-188-3281	23	7	4710-01-189-0705	124	2
4730-01-188-3296	104	16		125	2
2940-01-188-3387	12	28	4720-01-189-0853	178	17
4710-01-188-3515	124	7	4730-01-189-0871	12	7
	125	6	4330-01-189-0889	19	6
4710-01-188-3516	124	6	2510-01-189-0890	184	6
	125	7	2510-01-189-0891	182	7
2530-01-188-3520	153	7	2530-01-189-0897	68	9
3040-01-188-3607	145	9	4330-01-189-1007	19	1
2540-01-188-3675	235	9	2520-01-189-1064	99	16
2930-01-188-3682	30	18	2590-01-189-1067	225	53



## CROSS-REFERENCE INDEXES

## NATIONAL STOCK NUMBER INDEX

STOCK NUMBER	FIG.	ITEM	STOCK NUMBER	FIG.	ITEM
2590-01-189-1067	226	35	5310-01-189-8476	160	5
2540-01-189-1074	185	1		161	10
4710-01-189-1080	124	4		162	16
2520-01-189-1636	138	11	5310-01-189-8485	165	8
	145	11	2930-01-189-8643	34	17
3040-01-189-1637	138	7	2910-01-189-8851	4	11
2930-01-189-1744	34	5	4730-01-189-8854	15	12
2530-01-189-1745	184	10		16	11
2940-01-189-1809	12	3	2510-01-189-9717	207	1
2510-01-189-1832	193	4	2510-01-189-9720	204	11
4820-01-189-2107	333	37	9515-01-189-9721	267	12
3040-01-189-2134	99	24	2510-01-189-9724	320	19
2520-01-189-2135	KITS			324	24
3040-01-189-2172	133	14	2510-01-189-9725	320	19
2540-01-189-2193	191	6		324	24
2530-01-189-2195	170	11	4710-01-189-9727	273	23
4710-01-189-2208	161	11	9515-01-189-9728	205	37
4710-01-189-2209	161	3	2540-01-189-9729	204	11
4720-01-189-2218	333	38	2510-01-189-9730	204	3
2510-01-189-3456	209	7	9515-01-189-9731	267	15
2540-01-189-3457	319	1	9515-01-189-9732	267	8
2510-01-189-3459	320	5	9515-01-189-9733	267	20
	324	10	2590-01-189-9734	273	6
2510-01-189-3460	320	5	2590-01-189-9736	274	24
	324	10		276	21
2540-01-189-3461	323		5330-01-189-9738	23	3
2540-01-189-3706	320	1		24	15
2540-01-189-3707	322	1	2510-01-189-9741	268	16
7690-01-189-3736	361	6	5365-01-189-9743	204	4
7690-01-189-3737	361	2	2510-01-189-9744	206	17
7690-01-189-3738	361	1	9515-01-189-9745	267	19
7690-01-189-3739	361	5	9515-01-189-9746	267	19
7690-01-189-3740	359	2	2590-01-189-9747	274	14
	361	3	2510-01-189-9748	280	40
5305-01-189-3769	34	19		281	40
4730-01-189-4600	489	2	2520-01-189-9750	128	4
2910-01-189-4770	15	1	2510-01-189-9828	274	1
5977-01-189-4988	KITS			276	25
5342-01-189-5452	196	4	5340-01-189-9861	12	15
	196	14	5340-01-189-9979	202	15
2520-01-189-6726	133	10	3110-01-189-9980	21	22
5340-01-189-6748	21	14	5342-01-189-9982	2	7
5340-01-189-7554	331	37	5340-01-190-0333	179	18
	332	26		180	28
5340-01-189-7558	68	2	5340-01-190-0402	12	29
5340-01-189-7640	161	2	5340-01-190-0807	136	1
	162	2		137	14
5340-01-189-7739	266	19	5340-01-190-0810	194	5
5310-01-189-8468	34	4	5340-01-190-0815	244	19
5310-01-189-8476	159	9	2990-01-190-1089	23	15

## CROSS-REFERENCE INDEXES

NATIONAL STOCK NUMBER INDEX					
STOCK NUMBER	FIG.	ITEM	STOCK NUMBER	FIG.	ITEM
2990-01-190-1089	24	24	4820-01-191-4262	172	6
5930-01-190-1231	54	9	3120-01-191-4637	KITS	83
5306-01-190-2193	71	4	7690-01-191-6467	359	7
5340-01-190-2248	141	18	2920-01-191-6534	KITS	84
	181	13	5325-01-191-7555	208	22
3040-01-190-3574	138	9	5340-01-191-8161	170	16
4330-01-190-3579	KITS			195	5
2510-01-190-3862	193	4	5340-01-191-8186	225	14
5305-01-190-4073	19	2		240	11
5306-01-190-4553	19	3		251	16
5310-01-190-4607	34	14		251	24
5340-01-190-5100	15	27		251	30
	16	36		251	40
5306-01-190-5760	136	2		252	18
	136	2		252	33
	137	15		252	38
5307-01-190-5854	34	12		253	6
5315-01-190-5908	266	20		253	11
5360-01-190-6214	34	11		253	16
5360-01-190-6218	99	15		253	26
2540-01-190-7079	333	11		253	31
5360-01-190-7234	KITS			255	5
5330-01-190-7509	KITS			255	11
5330-01-190-7510	KITS	15		255	15
	KITS	150		255	24
5355-01-190-7635	99	2		255	31
5307-01-190-7650	103	12		256	3
5342-01-190-7735	103	15		257	2
9905-01-190-8425	354	12		258	4
9905-01-190-8427	354	12		259	4
2510-01-190-8458	204	3		260	1
7690-01-190-8501	359	5		262	2
	360	3		262	10
5325-01-191-0595	194	4		263	2
5340-01-191-0746	15	25		264	3
	16	35		265	3
5340-01-191-0748	15	24		289	2
	16	31		429	9
2510-01-191-0971	204	8		430	5
7690-01-191-1312	359	6		430	21
7690-01-191-1313	359	1		430	32
7690-01-191-1314	359	10	2530-01-191-8740	KITS	17
7690-01-191-1315	359	9		KITS	42
7690-01-191-1316	359	8	2530-01-191-8741	KITS	470
5315-01-191-2611	133	4	6680-01-191-8783	488	2
5340-01-191-3222	203	17	3020-01-191-8784	148	27
3120-01-191-3232	99	23	7690-01-191-8793	359	4
	133	8	2520-01-192-1260	109	9
5340-01-191-3359	206	12	3040-01-192-1632	230	15
5340-01-191-3526	15	32	5306-01-192-2207	169	26

## CROSS-REFERENCE INDEXES

## NATIONAL STOCK NUMBER INDEX

STOCK NUMBER	FIG.	ITEM	STOCK NUMBER	FIG.	ITEM
2920-01-192-2956	KITS	81	5365-01-193-4479	403	20
2920-01-192-2959	KITS	85	5342-01-193-7088	488	15
2590-01-192-3021	314	22	5945-01-193-7175	51	5
3040-01-192-3673	488	20	4730-01-193-7390	345	12
2590-01-192-4425	399	11		348	17
2920-01-192-4473	KITS	82	5977-01-193-9931	68	11
2920-01-192-4474	KITS		2540-01-194-0197	277	26
2540-01-192-4500	199	30	5330-01-194-0472	8	9
2540-01-192-4501	403	15	5330-01-194-0473	15	11
2540-01-192-4502	399	12		16	10
2540-01-192-4504	269	10	5310-01-194-0481	34	3
2590-01-192-4525	277	8	5325-01-194-0562	17	3
4810-01-192-5817	177	5	5365-01-194-0761	267	16
2540-01-192-5937	277	41	5340-01-194-0887	270	7
2510-01-192-5947	199	32		340	5
2540-01-192-5948	267	10	5340-01-194-0888	270	27
2540-01-192-5949	277	28	2590-01-194-2048	250	22
	278	9	2530-01-194-2049	170	10
2510-01-192-5950	270	15	5342-01-194-3128	197	13
4520-01-192-6073	343	9		199	54
4710-01-192-6113	277	42	2540-01-194-3323	345	1
7690-01-192-6369	361	10		387	4
7690-01-192-6370	361	9	5365-01-194-5093	270	18
7690-01-192-6371	359	3	5340-01-194-5294	4	14
6625-01-192-7498	69	28	4720-01-194-5334	398	32
4820-01-192-7678	399	18	5342-01-194-5806	269	30
4710-01-192-7965	268	31	5360-01-194-6070	271	4
4820-01-192-8030	399	2		271	21
4730-01-192-8086	141	19	5306-01-194-6433	97	5
2540-01-192-8283	270	15	5310-01-194-6459	277	36
5331-01-192-8892	34	6	6620-01-194-6586	66	11
5330-01-192-8916	203	16	2590-01-194-6979	249	37
4710-01-192-9546	268	37	2590-01-194-6980	249	30
2540-01-192-9711	403	5	2590-01-194-6981	249	5
2540-01-192-9712	403	1	2590-01-194-6990	333	35
	403	6	5310-01-194-7066	199	56
2540-01-192-9715	403	21		208	7
2540-01-192-9716	267	7		331	34
2540-01-192-9718	277	21	4010-01-194-8546	266	8
4710-01-192-9720	277	15		284	5
2540-01-192-9721	269	10	5331-01-194-8966	34	10
2510-01-192-9723	278	4	5306-01-195-0277	269	17
5340-01-193-0251	15	28	5331-01-195-1500	34	9
	16	39	5305-01-195-1575	69	3
2510-01-193-1807	207	1	5995-01-195-1918	282	1
6220-01-193-1970	62	14	6680-01-195-2146	488	12
5330-01-193-2338	266	9	5120-01-195-2721	501	4
2540-01-193-2711	403	22	4730-01-195-3803	400	7
5365-01-193-2951	169	18	3040-01-195-4173	281	33
9905-01-193-4065	354	5	5120-01-195-4551	501	11

## CROSS-REFERENCE INDEXES

NATIONAL STOCK NUMBER INDEX					
STOCK NUMBER	FIG.	ITEM	STOCK NUMBER	FIG.	ITEM
5365-01-195-4949	277	5	2540-01-196-5317	280	22
5340-01-195-5397	243	19	2510-01-196-5506	280	40
5305-01-195-5818	8	14		281	40
5360-01-195-6200	243	25	5325-01-196-5631	245	8
5325-01-195-8002	71	6	5365-01-196-5636	245	4
5342-01-195-8039	280	15	2590-01-196-7281	BULK	46
	281	15	5340-01-196-7733	246	26
5340-01-195-8057	315	2	5330-01-196-7968	280	26
5340-01-195-8837	269	22	5330-01-196-7969	281	26
5331-01-195-8889	488	19	5340-01-196-8028	403	17
5330-01-195-9049	270	24	5340-01-196-8158	269	23
5330-01-195-9083	268	2	5310-01-197-1100	270	36
5340-01-195-9107	280	18	5310-01-197-1161	209	1
	281	18	5340-01-197-1294	220	2
5180-01-195-9777	500	2		230	20
5120-01-196-0084	501	1		231	25
5315-01-196-0277	277	25		235	16
5340-01-196-0572	277	38	5340-01-197-1444	268	12
2590-01-196-1290	321	7	5306-01-197-1492	108	1
	325	11	5315-01-197-1494	323	9
	376	6		326	8
2540-01-196-1291	321	13	5305-01-197-1594	271	2
	376	10		271	19
3040-01-196-1493	281	33	2530-01-197-2160	170	17
4710-01-196-1642	3	2		195	6
5340-01-196-2573	403	19	5340-01-197-2382	398	28
5365-01-196-2699	243	18	5340-01-197-2438	62	24
5355-01-196-2770	133	1	5340-01-197-2642	270	25
5340-01-196-3297	267	19	5340-01-197-2716	270	29
5307-01-196-4717	4	26	5340-01-197-2717	268	7
5340-01-196-4720	188	4	5340-01-197-2736	269	18
2540-01-196-4721	188	16	5315-01-197-3122	245	5
2540-01-196-4722	188	16	5306-01-197-3274	150	27
2540-01-196-4723	188	21	5306-01-197-3277	153	10
2530-01-196-4724	208	1	5325-01-197-3460	153	22
2540-01-196-4726	12	33		332	21
2540-01-196-4920	188	7	5340-01-197-3461	26	9
5307-01-196-4937	142	32	5340-01-197-3478	245	19
	150	32	5330-01-197-3620	208	31
	151	24	2590-01-197-4898	317	6
2590-01-196-5228	4	1		2590	5
2510-01-196-5311	203	4	2590-01-197-4899	272	37
5342-01-196-5312	209	11	2540-01-197-4900	280	22
2540-01-196-5313	225	8		281	22
	325	2		281	22
2590-01-196-5314	321	7	5340-01-197-4901	280	9
	325	11	2590-01-197-5446	199	49
	376	6	2540-01-197-5447	197	7
2510-01-196-5316	280	15	2540-01-197-5448	197	2
	281	15	2540-01-197-5449	365	6

## CROSS-REFERENCE INDEXES

## NATIONAL STOCK NUMBER INDEX

STOCK NUMBER	FIG.	ITEM	STOCK NUMBER	FIG.	ITEM
2540-01-197-5450	368	4	5340-01-197-8673	317	10
2540-01-197-5460	365	23		321	23
2540-01-197-5463	374	20		323	15
5999-01-197-5465	410	KITS		326	6
5895-01-197-5467	412	KIT		377	6
5340-01-197-5469	286	4	5340-01-197-8674	228	13
5340-01-197-5470	416	5		248	16
2590-01-197-5474	286	39		429	14
2590-01-197-5475	286	39	5340-01-197-8675	280	6
2540-01-197-5476	325	15		281	6
5340-01-197-5477	198	17	3040-01-197-8727	272	26
	321	20	2540-01-197-8735	323	1
	325	23	5365-01-197-9383	280	21
2540-01-197-5478	324	1		281	21
7690-01-197-5500	356	4	5305-01-197-9417	463	14
	357	1	2510-01-198-0333	398	2
	404	17	5340-01-198-0480	75	49
2530-01-197-5502	490	14		77	27
5975-01-197-5505	409	3	3020-01-198-0633	35	22
	411	3	5340-01-198-0686	375	9
	430	48		375	13
3040-01-197-5510	368	41		378	8
2540-01-197-5525	325	5		378	14
2540-01-197-5526	326	1	5305-01-198-1619	324	11
2540-01-197-5528	375	4		324	25
2510-01-197-5546	378	11	5305-01-198-1621	272	14
2510-01-197-5547	375	12	5310-01-198-1722	53	5
	378	11	5310-01-198-1723	225	20
5340-01-197-5548	37	5		246	15
	408	7		251	35
5995-01-197-5554	82	1		252	32
5310-01-197-6253	254	26		253	27
	287	6		254	18
5340-01-197-6714	281	29		255	30
5340-01-197-6715	245	2		263	3
5340-01-197-6716	245	6		264	6
5340-01-197-6753	268	39		266	11
5340-01-197-6755	277	49		318	6
5305-01-197-7547	68	12		333	27
5315-01-197-7563	275	8		429	16
5340-01-197-8239	269	25	5310-01-198-1724	197	4
5330-01-197-8298	268	15		417	8
	295	6		430	18
2510-01-197-8572	246	20	5340-01-198-2240	280	8
	253	24		281	8
	254	19	5340-01-198-2241	280	8
5340-01-197-8673	216	3		281	8
	252	19	5340-01-198-2248	247	17
	253	36		249	39
	266	12	5340-01-198-2249	246	16

## CROSS-REFERENCE INDEXES

NATIONAL STOCK NUMBER INDEX					
STOCK NUMBER	FIG.	ITEM	STOCK NUMBER	FIG.	ITEM
5340-01-198-2253	271	30	5340-01-199-2206	319	5
	274	16		320	3
5340-01-198-2254	249	24		322	4
5340-01-198-2255	246	10		324	4
	247	20	5325-01-199-2254	322	6
	248	11		324	6
	249	14	5310-01-199-2293	227	32
5340-01-198-2256	249	43		377	2
5340-01-198-2257	249	45	2910-01-199-2355	10	2
2590-01-198-2895	317	6	9905-01-199-2371	367	2
	373	5	2540-01-199-2390	378	KITS
5315-01-198-3346	245	12	2920-01-199-2391	404	2
5305-01-198-3385	323	2	2920-01-199-2393	404	KITS
	324	22	2920-01-199-2394	404	11
	324	34	2920-01-199-2395	404	10
	326	2	2540-01-199-2396	366	2
5365-01-198-3399	248	12	5305-01-199-3371	266	13
5365-01-198-3400	248	21		317	9
5365-01-198-3401	248	18		318	5
5310-01-198-3428	280	27	5310-01-199-3440	209	4
	281	27		225	40
5305-01-198-3440	463	7	5340-01-199-3495	245	31
5340-01-198-3457	248	13	5340-01-199-3498	280	6
5365-01-198-3463	248	17		281	6
5310-01-198-3487	280	13	5340-01-199-3499	272	21
	281	13	5340-01-199-3510	375	26
5365-01-198-3505	248	22	5340-01-199-4989	272	30
5330-01-198-3521	429	27	2590-01-199-5423	21	15
	BULK	56	2590-01-199-5425	285	1
	BULK	70	2510-01-199-5748	321	17
	BULK	73	2540-01-199-5812	280	29
5360-01-198-3525	280	43	5340-01-199-6103	269	19
	281	43	2540-01-199-6759	317	1
5340-01-198-5165	246	4		321	2
5340-01-198-5455	269	19		376	1
3040-01-198-5699	99	14	2540-01-199-6760	318	2
2510-01-198-7413	225	34		389	6
	226	24	2540-01-199-6761	318	3
3040-01-198-7473	273	10	2540-01-199-7778	327	5
5340-01-198-7580	280	29	2590-01-199-7977	248	24
2540-01-198-7581	281	29	5340-01-199-8258	247	19
5310-01-198-7585	167	7	5930-01-199-8853	66	3
	167	20	5340-01-199-9679	323	10
5330-01-198-8789	280	26		326	9
5306-01-199-1314	270	3	5330-01-200-0466	23	13
2510-01-199-1498	280	9		24	21
2510-01-199-1499	280	32		398	24
	281	32	1015-01-200-0869	250	17
5340-01-199-1662	268	14		252	6
5340-01-199-1663	246	3		252	6

## CROSS-REFERENCE INDEXES

NATIONAL STOCK NUMBER INDEX					
STOCK NUMBER	FIG.	ITEM	STOCK NUMBER	FIG.	ITEM
6220-01-200-0897	197	17	2540-01-202-8545	411	15
	199	51		415	17
3040-01-200-1015	280	33	2590-01-202-8546	409	6
2540-01-200-1994	316	9		411	12
	320	9		415	11
	320	21	2540-01-202-8547	208	16
	324	12	2540-01-202-8548	411	8
	324	26	4931-01-202-8692	213	13
	375	17		214	7
	378	17		252	24
2540-01-200-1995	316	14		254	23
	320	12		267	11
	320	24		277	20
	324	19		342	6
	324	31		401	18
	375	22		498	19
	378	22	7690-01-203-0161	361	4
2520-01-200-3096	136	16	2540-01-203-0183	230	18
2520-01-200-3097	136	6		235	10
3120-01-200-4105	268	34	5340-01-203-0324	280	18
4730-01-200-4277	141	9		281	18
	399	20	4010-01-203-0411	243	17
2540-01-200-6611	318	1	4010-01-203-0412	270	4
2540-01-201-2356	281	9	4710-01-203-0607	334	14
2540-01-201-2357	281	9		366	19
5315-01-201-3592	169	5		386	5
5995-01-201-4128	410	3	4710-01-203-0608	334	18
	412	3		366	23
5995-01-201-4129	410	2		384	1
	412	2	4710-01-203-0615	334	13
5365-01-201-4749	280	5		386	4
	280	5	4710-01-203-1304	368	28
	281	5	5340-01-203-1980	197	18
	281	5		199	61
	281	28		227	8
5180-01-201-4978	504	10	6210-01-203-2101	367	4
5995-01-201-7495	410	1	5306-01-203-2637	313	21
	412	1	5340-01-203-2707	248	8
5120-01-201-7857	501	20	5340-01-203-2708	247	28
5306-01-201-7969	133	6	5340-01-203-2821	331	36
5340-01-201-9076	280	6	5342-01-203-2822	198	23
	281	6		280	48
5305-01-202-2676	155	16		281	48
5340-01-202-7445	323	3		321	27
	326	3		377	10
4710-01-202-8245	400	1	5310-01-203-3217	280	20
5330-01-202-8360	273	20		281	20
	BULK	83		429	3
	BULK	85		430	3
2540-01-202-8545	409	11		430	22

## CROSS-REFERENCE INDEXES

NATIONAL STOCK NUMBER INDEX					
STOCK NUMBER	FIG.	ITEM	STOCK NUMBER	FIG.	ITEM
5310-01-203-3217	430	39	2540-01-203-9872	278	6
5310-01-203-3230	273	9	2510-01-203-9873	278	14
5340-01-203-3273	209	2	2590-01-203-9874	283	24
5340-01-203-4646	247	27	2590-01-203-9875	283	24
5340-01-203-5629	245	3	2510-01-203-9883	184	15
5340-01-203-5630	245	7	9905-01-203-9992	354	10
5340-01-203-5634	243	10	9905-01-203-9994	354	4
	270	38		370	19
5342-01-203-5661	174	3	9905-01-203-9995	354	14
2530-01-203-5662	142	18	9905-01-203-9996	354	17
	150	18	7690-01-204-0076	354	18
2530-01-203-5663	142	33	7690-01-204-0077	354	1
	150	33	2520-01-204-0325	132	6
2540-01-203-5664	184	18	4210-01-204-0913	241	10
2530-01-203-5746	142	1	5310-01-204-1039	73	4
	150	1		434	2
5340-01-203-6538	249	28		435	2
5340-01-203-6539	248	1	5306-01-204-2139	280	28
5340-01-203-6542	319	6	5315-01-204-2328	280	39
	320	4		281	39
	322	5	5340-01-204-2458	280	6
	323	4		281	6
	326	4	5340-01-204-2543	272	36
	375	7	2530-01-204-2583	158	2
5330-01-203-6551	142	2		158	2
	150	2	5340-01-204-2584	183	11
	151	2	5310-01-204-3344	213	25
2540-01-203-7721	316	9		214	20
	320	9	5340-01-204-3862	317	3
	320	21		321	4
	324	12		325	7
	324	26		373	2
	375	17		376	3
	378	17	5340-01-204-3903	334	3
4720-01-203-7789	12	8		336	27
5305-01-203-8346	317	4		384	12
	321	5	5340-01-204-3904	368	21
	325	8	5305-01-204-4190	275	17
5315-01-203-8543	280	41		276	16
	281	41	5305-01-204-6502	25	5
5340-01-203-8608	225	4		51	6
	226	38		83	6
5340-01-203-8674	274	29		84	1
5340-01-203-8675	272	20		85	25
	280	17		335	6
	281	17	5310-01-204-6745	490	12
5330-01-203-9187	368	1	2520-01-204-7699	97	1
5340-01-203-9391	278	15	9905-01-204-7776	354	9
3130-01-203-9870	136	12	7690-01-204-7785	360	1
2520-01-203-9871	131	4	2590-01-204-7836	272	28



## CROSS-REFERENCE INDEXES

NATIONAL STOCK NUMBER INDEX					
STOCK NUMBER	FIG.	ITEM	STOCK NUMBER	FIG.	ITEM
7690-01-204-7847	360	2	5340-01-205-9021	320	25
7690-01-204-7849	361	7		324	23
7690-01-204-7850	361	8		324	35
3020-01-204-8132	404	15		375	24
	405	1		378	24
	472	22	5340-01-205-9022	316	17
5940-01-204-8830	412	8		320	13
5342-01-204-9610	321	26		320	25
	325	24		324	23
	376	16		324	35
2590-01-205-2506	278	13		375	24
2510-01-205-2507	278	5		378	24
5342-01-205-2519	314	26	5310-01-205-9056	316	13
5315-01-205-2988	225	36		320	11
	226	19		320	23
5325-01-205-3203	410	36		324	18
	412	12		324	30
5340-01-205-5118	209	2		375	18
5340-01-205-5377	188	20		378	21
5325-01-205-5378	339	5	2530-01-206-3874	KITS	
	410	31	2520-01-206-3875	128	69
	412	24	3040-01-206-3876	128	15
5975-01-205-5379	313	7	2520-01-206-3877	128	9
	333	32	2540-01-206-4115	317	2
	339	13		321	3
	410	28	3040-01-206-4145	KITS	49
	412	22	5340-01-206-5040	240	21
	414	24		243	22
	416	27	5340-01-206-5540	75	41
	485	9	5315-01-206-7135	293	34
5342-01-205-5381	77	26	5306-01-206-7172	66	8
2990-01-205-5981	45	2		77	24
5305-01-205-6048	167	9		79	18
2510-01-205-6089	195	3	5305-01-206-7217	324	21
5310-01-205-7923	26	5		324	33
	97	7		375	20
	133	5	5305-01-206-7219	13	8
	155	18		14	15
	251	5		17	13
	270	32		88	35
	274	11	5310-01-206-7306	12	21
	275	2		30	8
	276	11		33	11
2920-01-205-8605	KITS			36	19
5330-01-205-8607	273	21		37	14
9905-01-205-8635	354	15		38	19
	399	1		41	9
2920-01-205-8653	43	38		42	10
5340-01-205-9021	316	17		66	7
	320	13		75	31

## CROSS-REFERENCE INDEXES

NATIONAL STOCK NUMBER INDEX											
STOCK NUMBER	FIG.	ITEM	STOCK NUMBER	FIG.	ITEM						
5310-01-206-7306	77	9	5340-01-208-7670	325	24						
	174	2		376	16						
	364	6		5340-01-208-8688	12	32					
	379	37		5975-01-208-9618	44	22					
	408	11			44	27					
	408	25			474	15					
	472	2			480	18					
	473	10			480	30					
	474	4		2510-01-209-0502	202	21					
	475	14		4910-01-209-0729	500	6					
	476	16		4730-01-209-0845	135	4					
	480	8		7690-01-209-0864	356	1					
	490	7		2510-01-209-1881	227	12					
	5365-01-206-7486	72		7	3040-01-209-3376	314	28				
		5340-01-206-7780		241	1	3040-01-209-3409	314	36			
				5305-01-206-8401	75	28	2510-01-209-3450	280	40		
					77	12		281	40		
84			16		2540-01-209-4590	202	24				
88			12		3020-01-209-4603	314	4				
477			1		3020-01-209-4606	314	5				
5340-01-207-0379			199		24	4710-01-209-4628	178	10			
			5340-01-207-0610		241	2	5340-01-209-4870	280	11		
					5340-01-207-0717	198	24		281	11	
	321					33	5935-01-209-5594	79	3		
	325	28				5330-01-209-5997	225	54			
	373	10		2590-01-209-6041		226	34				
	5975-01-207-1706	75		14		2590-01-209-6042	226	35			
		2590-01-207-3696		173		2	2590-01-209-6043	226	26		
				2530-01-207-6256		158	2	2540-01-209-6049	271	3	
						158	2		271	20	
9905-01-207-6304						133	2	4710-01-209-6746	398	14	
			5306-01-207-7487			374	7	2540-01-209-6838	315	1	
					6150-01-207-8120	426	16	5340-01-209-6874	315	4	
						427	16	2540-01-209-6875	284	16	
						428	9		439	9	
						5307-01-207-9004	31	9	4030-01-209-7047	314	20
	5305-01-208-0274						325	10	5340-01-209-7386	411	17
		6210-01-208-4790					47	1	5340-01-209-7387	75	34
				5310-01-208-5252			374	23		77	15
							5325-01-208-5424	410	10	5305-01-209-7667	128
414								8	5305-01-209-7668	128	17
416			8						130	26	
5310-01-208-7576			410		15			5330-01-209-7669	45	3	
			414		10			5310-01-209-7702	225	39	
			416		13				231	21	
			425		11	5365-01-209-7713		128	71		
	426		11		5360-01-209-7715	121		13			
	427	12	5330-01-209-7723		169	24					
	428	13	5331-01-209-7726	131	3						
	5340-01-208-7670	321	26	5340-01-209-7761	250	3					

## CROSS-REFERENCE INDEXES

NATIONAL STOCK NUMBER INDEX					
STOCK NUMBER	FIG.	ITEM	STOCK NUMBER	FIG.	ITEM
5340-01-209-7767	149	10	5340-01-210-1606	240	17
	183	26	5365-01-210-1628	184	8
	184	12	5365-01-210-1629	203	7
5340-01-209-7794	51	7	5365-01-210-1630	203	27
5340-01-209-7795	159	13	5325-01-210-1633	84	6
5340-01-209-7796	161	1	2990-01-210-2176	398	19
	162	1	5305-01-210-2309	313	19
5340-01-209-7799	85	27		458	42
	88	8	2520-01-210-2624	148	21
5340-01-209-7802	196	9	5340-01-210-2747	5	15
	196	14	2510-01-210-2748	331	15
5340-01-209-7807	153	19	2540-01-210-2749	268	13
5340-01-209-7808	149	13	2540-01-210-2787	208	33
5330-01-209-7817	331	11	5360-01-210-2852	22	3
5340-01-209-7830	121	14	5325-01-210-2870	15	5
5365-01-209-7831	181	5		16	5
	184	9	4820-01-210-3488	15	4
5365-01-209-7832	181	5		16	4
	184	9	4710-01-210-3503	333	7
5340-01-209-7834	203	28	4710-01-210-3504	333	5
5330-01-209-7842	331	16	2520-01-210-3506	99	19
5325-01-209-7843	333	25	2530-01-210-3567	182	9
	372	4	5995-01-210-3594	81	2
2590-01-210-0176	250	2	6150-01-210-3596	327	18
2990-01-210-0427	25	4	2990-01-210-4276	28	1
4720-01-210-0484	7	9	5340-01-210-4751	240	9
4030-01-210-0691	314	16	5365-01-210-4903	44	1
5340-01-210-0692	17	16	5305-01-210-4967	314	25
5310-01-210-0819	39	55	4730-01-210-5785	12	35
5945-01-210-1299	45	20	2910-01-210-5872	18	1
4910-01-210-1318	499	6	2590-01-210-6202	268	30
2530-01-210-1324	144	11	5305-01-210-6248	314	21
	152	11	5305-01-210-6249	321	1
2540-01-210-1325	331	14	5305-01-210-6251	15	33
3020-01-210-1365	314	33	2910-01-210-6856	13	20
3020-01-210-1391	174	11	2510-01-210-6939	28	1
5365-01-210-1584	206	26	2930-01-210-6940	26	3
5310-01-210-1587	8	13	2510-01-210-6941	183	15
	12	19	2510-01-210-6942	184	16
	30	7	3040-01-210-6943	327	1
	36	17	2990-01-210-6982	25	3
	37	13	5310-01-210-7935	224	6
	38	17	5310-01-210-7938	202	40
	41	10	5340-01-210-7966	181	12
	408	37	5120-01-210-8793	499	2
	472	3	5310-01-211-0691	439	10
	473	11	5310-01-211-0698	283	2
	474	3		438	2
	475	16	5330-01-211-0717	314	3
	476	22	5340-01-211-0838	277	29

## CROSS-REFERENCE INDEXES

NATIONAL STOCK NUMBER INDEX					
STOCK NUMBER	FIG.	ITEM	STOCK NUMBER	FIG.	ITEM
5340-01-211-0838	278	8	2990-01-211-8587	23	16
4730-01-211-0896	18	7		24	20
5330-01-211-1343	156	9	5365-01-212-0144	272	32
5305-01-211-1405	198	13	2590-01-212-1057	268	30
5305-01-211-1439	47	3	5310-01-212-2215	167	6
5305-01-211-1450	13	4	5310-01-212-2303	277	27
	14	4	5365-01-212-2325	202	31
	16	23	5325-01-212-2403	138	6
5305-01-211-1470	208	34		145	6
5340-01-211-1645	280	52	5340-01-212-2407	88	32
4720-01-211-1998	364	4	5930-01-212-3373	67	6
	379	40	4720-01-212-3531	177	9
5342-01-211-2897	7	4	5340-01-212-3553	23	6
5305-01-211-3100	314	14		24	23
5305-01-211-3101	314	1	5340-01-212-3709	28	6
5340-01-211-3132	202	14	5340-01-212-4714	5	14
5340-01-211-3137	23	20	5340-01-212-4716	75	30
	24	17		77	10
5975-01-211-3142	17	11	5365-01-212-4736	202	19
	153	18	5340-01-212-4887	23	9
	379	48		24	6
5360-01-211-3163	314	39	2590-01-212-4955	153	15
2510-01-211-3229	280	33	2590-01-212-4956	333	36
5305-01-211-3786	95	34	2540-01-212-4959	327	2
5310-01-211-3811	24	19	2920-01-212-4976	45	67
	25	6	2540-01-212-5814	202	20
	175	5	2540-01-212-5815	331	27
5340-01-211-4025	23	12	2920-01-212-5816	43	50
2920-01-211-4935	45	79	2920-01-212-5817	43	53
5310-01-211-5037	12	26	2590-01-212-5868	488	1
5365-01-211-5063	62	12	4720-01-212-6403	333	26
5340-01-211-5083	274	31	2520-01-212-6642	109	12
5365-01-211-5094	177	15	4820-01-212-6763	121	10
5342-01-211-5327	45	60	2520-01-212-7634	104	9
4530-01-211-5328	250	4	5340-01-212-7711	182	10
5340-01-211-5593	327	9	4720-01-212-8269	17	15
5330-01-211-5856	47	5	5935-01-212-9631	84	7
5305-01-211-6049	49	3	5330-01-213-1312	BULK	60
5365-01-211-6083	246	25		BULK	87
5340-01-211-6288	272	13		BULK	88
6105-01-211-6635	333	12	5310-01-213-1333	269	21
5355-01-211-6991	314	37	4720-01-213-1574	178	5
	458	6	2590-01-213-1628	283	21
6210-01-211-7024	47	13		438	20
5305-01-211-7415	357	5	2590-01-213-1629	283	15
5340-01-211-7436	203	13		438	14
5305-01-211-7478	170	15	5305-01-213-4149	171	5
	195	4	5310-01-213-4174	314	34
5340-01-211-7562	153	23	5310-01-213-4185	142	20
4140-01-211-8403	32	1		143	27

## CROSS-REFERENCE INDEXES

NATIONAL STOCK NUMBER INDEX					
STOCK NUMBER	FIG.	ITEM	STOCK NUMBER	FIG.	ITEM
5310-01-213-4185	150	20	2590-01-215-4325	181	6
	151	27	5330-01-215-5124	43	52
5310-01-213-4192	205	15	5305-01-215-5174	3	1
	250	15		75	40
5365-01-213-4239	225	24		77	21
	226	11		479	1
5340-01-213-4267	240	17	5310-01-215-5356	199	31
5340-01-213-4662	80	15		331	18
	203	15		332	25
	204	13		347	7
5340-01-213-4665	83	12	5340-01-215-5478	333	30
	88	34	4010-01-215-7466	284	3
5340-01-213-4667	75	48		439	3
	77	25	5340-01-215-9170	141	12
5305-01-213-5024	332	17	5985-01-215-9404	410	6
5315-01-213-5545	202	23		414	5
5340-01-213-5600	153	9		428	5
5340-01-213-5735	202	2	5330-01-216-0288	314	11
	218	7	5365-01-216-0364	277	30
	253	35		278	7
5365-01-213-5739	398	20	5365-01-216-1166	314	10
2540-01-213-8057	283	1	6220-01-216-5285	64	5
	438	1	2540-01-216-6320	226	35
5365-01-214-0006	246	30	5310-01-216-7390	44	5
2590-01-214-1566	315	7		209	14
2540-01-214-1568	327	6		457	11
5340-01-214-1778	247	25	5331-01-216-7392	488	3
5340-01-214-2089	181	1	5331-01-216-7393	488	4
2520-01-214-2565	169	17	6695-01-216-8687	64	9
5340-01-214-3615	333	6	5935-01-216-8763	76	9
5360-01-214-3695	153	14	6220-01-216-9337	64	6
5340-01-214-3712	83	7	5310-01-217-0715	279	34
5940-01-214-4563	79	10	5340-01-217-2576	286	27
5340-01-214-4675	283	9	2590-01-217-2662	64	24
	438	9		81	14
5310-01-214-4955	45	50	2510-01-217-2663	286	33
5365-01-214-4987	196	11	2510-01-217-2664	286	33
5340-01-214-4992	271	6	2590-01-217-2665	286	24
	271	23	2540-01-217-2666	286	21
	296	6	5340-01-217-2667	286	27
5325-01-214-5007	327	21	2540-01-217-2669	21	20
4720-01-214-5757	12	39	5970-01-217-4566	43	41
5310-01-214-7784	45	44	5310-01-217-5205	203	30
5310-01-214-7785	43	30		486	2
5970-01-214-7806	43	42	2590-01-217-5743	286	1
5342-01-214-7809	284	15	4010-01-217-7086	284	3
	439	8		439	3
5325-01-214-7817	80	11	5320-01-218-0721	31	6
5305-01-215-3985	43	32	5315-01-218-1114	245	40
5305-01-215-3990	83	13	5330-01-218-1196	64	7

## CROSS-REFERENCE INDEXES

## NATIONAL STOCK NUMBER INDEX

STOCK NUMBER	FIG.	ITEM	STOCK NUMBER	FIG.	ITEM
5305-01-218-1243	64	10	2815-01-231-3672	1	1
5360-01-218-1608	286	3	8145-01-231-3747	363	1
5910-01-218-1675	43	46	4010-01-231-5075	314	17
5310-01-218-3190	202	9	5310-01-231-7455	398	6
	252	29	5310-01-232-1361	40	30
2910-01-218-4489	KITS		5310-01-232-1362	40	40
4010-01-218-4639	284	7	5310-01-232-1363	407	9
4010-01-218-4640	284	9	5310-01-232-6617	407	8
5320-01-218-5802	286	31	2590-01-232-8210	286	42
5310-01-218-7137	457	10	3020-01-232-9629	37	20
5340-01-218-7739	268	33		408	21
2930-01-218-8103	26	3		475	28
5120-01-218-8235	502	5	2510-01-233-1141	225	12
5365-01-218-9848	285	12	5340-01-233-1461	240	14
5365-01-218-9914	285	8	4730-01-233-4987	384	15
	285	11	2510-01-233-7767	226	4
5365-01-219-3528	191	3	5310-01-234-9415	88	16
5320-01-219-7261	286	6	5310-01-234-9416	35	14
5340-01-219-7541	64	3		37	7
5320-01-220-0596	208	10		52	11
	220	1		56	8
	230	24		59	16
	231	29		234	16
5340-01-220-3084	205	10		246	32
5310-01-220-3099	286	11		247	23
5320-01-221-4231	274	30		249	44
5305-01-221-7734	286	2		260	7
5820-01-222-1106	416	KITS		269	3
5820-01-222-1107	414	KITS		284	14
2920-01-222-2183	KITS	40		298	8
2540-01-223-3749	240	8		307	12
5306-01-223-4345	40	39		321	16
5320-01-223-7728	298	7		327	38
5935-01-223-9420	74	7		327	44
5305-01-224-1449	286	5	2590-01-235-8661	243	5
9905-01-224-5860	354	8		244	2
5310-01-225-0701	40	3		244	14
5365-01-225-0844	40	35	2530-01-235-8688	167	12
5120-01-227-3159	505	3		167	12
5310-01-228-3299	286	22	5340-01-236-2112	268	38
5120-01-229-0842	503	3	5305-01-236-4349	123	2
5340-01-229-3632	5	5		124	14
5305-01-229-7855	327	3		125	14
5306-01-230-3354	4	21	5340-01-236-5101	345	32
5310-01-231-0596	142	6	2510-01-236-6488	278	4
	143	6	2540-01-236-6489	278	4
	150	6	5930-01-237-7322	66	1
	151	6	5970-01-238-0146	43	28
5120-01-231-1709	504	1	5935-01-238-0543	84	13
4910-01-231-3671	499	7		86	21

## CROSS-REFERENCE INDEXES

## NATIONAL STOCK NUMBER INDEX

STOCK NUMBER	FIG.	ITEM	STOCK NUMBER	FIG.	ITEM
4910-01-238-2551	505	14	2510-01-247-7968	226	4
5330-01-238-3217	275	24	5330-01-247-8438	34	7
5340-01-238-9543	398	5	9905-01-248-1111	355	4
4730-01-239-5251	303	12	9905-01-248-1112	355	4
5340-01-242-6245	235	14	9905-01-248-1113	355	4
5305-01-243-3759	476	17	9905-01-248-1114	355	4
5306-01-243-4650	175	2	9905-01-248-1115	355	4
3040-01-244-3646	488	18	2510-01-248-1340	208	19
5340-01-244-5765	15	15	2920-01-248-2509	43	5
	16	14	2590-01-248-2531	251	12
	180	2	5340-01-248-2878	59	15
2520-01-244-9863	100	1	2530-01-248-4873	184	18
5342-01-246-1120	17	1	2590-01-248-4874	251	11
5330-01-246-1822	12	14	7690-01-248-4907	430	28
	364	2	7690-01-248-4908	430	43
5365-01-246-8281	205	18	7690-01-248-4909	430	45
5340-01-246-8282	197	31	9530-01-248-7621	243	31
2540-01-246-8283	242	1		244	15
2540-01-246-8284	243	4	2590-01-248-7622	251	33
2540-01-246-8285	244	1	2590-01-248-7623	251	34
2540-01-246-8286	244	4	5340-01-248-7646	199	43
2510-01-246-8287	209		5340-01-248-7649	430	36
2590-01-246-8288	226	3	9905-01-248-7656	370	13
2540-01-246-8289	226	1	9905-01-248-7657	354	7
5340-01-246-8290	246	34	7690-01-248-7679	429	28
2590-01-246-8291	249	13	7690-01-248-7680	429	33
2540-01-246-8292	251	22	7690-01-248-7681	429	39
	254	3	7690-01-248-7682	430	24
5340-01-246-8293	251	37	7690-01-248-7683	430	46
2590-01-246-8294	252	36	2510-01-248-8875	47	6
	253	3	2590-01-248-9531	286	40
	255	3	2590-01-248-9536	286	40
5355-01-247-3593	14	10	9905-01-248-9543	355	4
	331	28	9905-01-248-9544	355	4
5120-01-247-6629	501	7	9905-01-248-9545	355	4
4730-01-247-6763	150	5	9905-01-248-9546	355	4
2590-01-247-7910	199	7	9905-01-248-9547	355	4
5340-01-247-7911	242	9	9905-01-248-9548	355	4
5340-01-247-7912	226	10	9905-01-248-9549	355	4
2540-01-247-7914	208	38	9905-01-248-9550	356	2
2540-01-247-7915	208	38	9905-01-248-9551	356	6
1005-01-247-7916	251	6	9905-01-248-9552	355	4
1010-01-247-7917	251	8	2510-01-248-9557	268	3
5340-01-247-7918	252	25	5315-01-249-0555	437	2
5340-01-247-7919	252	30	5310-01-249-0899	398	1
2590-01-247-7920	255	34	5310-01-249-0904	461	5
5340-01-247-7921	251	13	2520-01-249-1434	97	8
5340-01-247-7922	252	15		101	10
2590-01-247-7923	255	8	3040-01-249-1435	99	9
2590-01-247-7924	255	22	2520-01-249-1506	137	18

## CROSS-REFERENCE INDEXES

NATIONAL STOCK NUMBER INDEX					
STOCK NUMBER	FIG.	ITEM	STOCK NUMBER	FIG.	ITEM
5340-01-249-1575	179	16	5310-01-250-7835	26	10
5340-01-249-1576	179	5	5310-01-250-7836	99	17
2530-01-249-1577	170	2		202	36
2590-01-249-1578	244	12		203	19
2590-01-249-1579	255	13	5310-01-251-0711	49	10
2510-01-249-1580	268	20		333	2
2510-01-249-1581	268	21	5340-01-251-0724	28	3
2510-01-249-1582	268	21	5310-01-251-0725	408	10
2510-01-249-1583	268	22		408	26
2540-01-249-1584	279	1	5310-01-251-0726	52	12
2510-01-249-1585	272	1		56	15
2510-01-249-1586	272	1		58	12
5340-01-249-1587	275	25		59	8
2590-01-249-1588	286	19		83	8
2540-01-249-1589	413	7		258	2
5340-01-249-1590	415	7		259	7
9515-01-249-1591	429	7		262	12
2540-01-249-1592	429	8		263	8
2540-01-249-1593	429	19		289	14
5340-01-249-1594	429	21		326	7
2540-01-249-1595	429	30		338	7
2590-01-249-1596	430	1		410	11
2540-01-249-1597	430	4		412	20
2540-01-249-1598	430	30		426	19
2510-01-249-1599	179	2		427	19
2510-01-249-1600	179	15		428	11
9905-01-249-1612	354	19	5305-01-251-0728	249	23
2920-01-249-3492	99	20		253	25
5342-01-249-3502	208	32		256	6
5342-01-249-5389	208	32		257	9
5342-01-250-1098	10	14		259	10
7690-01-250-1101	430	47		262	3
5305-01-250-6582	57	8		263	6
5305-01-250-6583	46	22		264	2
5305-01-250-6584	55	4		264	2
	56	2		265	2
5310-01-250-6587	59	10	3120-01-251-0735	133	13
	99	12	5310-01-251-0747	42	3
5305-01-250-6588	133	3	5310-01-251-0748	58	8
2540-01-250-7589	429	1		99	8
2540-01-250-7590	415	9		208	15
2540-01-250-7591	430	KITS		252	2
2540-01-250-7592	430	31		252	2
2510-01-250-7593	227	26		334	4
2510-01-250-7594	227	26		338	20
2510-01-250-7595	227	25		339	15
2510-01-250-7596	227	2		417	2
2510-01-250-7597	227	1		418	2
5310-01-250-7679	4	20		419	2
2510-01-250-7786	268	3		420	7



## CROSS-REFERENCE INDEXES

NATIONAL STOCK NUMBER INDEX					
STOCK NUMBER	FIG.	ITEM	STOCK NUMBER	FIG.	ITEM
5310-01-251-0748	421	4	5310-01-252-0481	253	32
	422	6		253	39
	423	10		255	4
	425	2		255	12
	426	4		255	14
	427	3		255	25
5340-01-251-0754	84	20		255	29
5305-01-251-0756	26	7	5310-01-252-0512	328	9
5310-01-251-0760	62	13	5310-01-252-0513	241	6
5330-01-251-1607	100	10		249	25
	108	7		272	17
5306-01-251-1616	142	27	5340-01-252-0741	245	34
2590-01-251-3068	227	20	9330-01-252-1239	BULK	78
2590-01-251-3069	227	7	5310-01-252-2999	59	7
	227	17		75	32
2590-01-251-3070	227	17		84	10
2590-01-251-3071	227	6		153	6
4710-01-251-3073	227	5		330	1
4710-01-251-3075	227	22	2540-01-252-3386	270	33
4710-01-251-3076	268	27	2510-01-252-4466	227	10
2510-01-251-5316	193	4	2510-01-252-4756	243	21
2920-01-251-5488	406	14	5330-01-252-5377	197	32
4710-01-251-6103	227	4	5330-01-252-5378	199	60
5995-01-251-6785	428	2	4820-01-252-6169	504	4
2510-01-251-8548	227	19	2510-01-252-6240	277	3
5306-01-251-9190	75	47	1005-01-252-6299	251	3
	174	4	1010-01-252-6300	251	9
5305-01-251-9222	103	11	5355-01-252-6504	280	38
	104	17		281	38
5995-01-251-9316	414	1	5310-01-252-7285	196	6
	416	2	2510-01-252-7903	284	8
3040-01-251-9383	230	10	2510-01-252-7904	284	10
2510-01-251-9995	227	21	5365-01-252-8026	208	30
5310-01-252-0481	63	5	2530-01-252-8362	170	7
	246	9	2540-01-252-8460	270	33
	246	14	2510-01-252-8461	284	6
	247	13	5340-01-252-8537	208	24
	247	24	5305-01-252-9108	199	36
	248	9	5365-01-252-9214	205	11
	249	6	5310-01-253-0058	199	58
	249	21	5310-01-253-0060	205	8
	249	33		206	28
	251	15	5306-01-253-1611	150	36
	251	25	5306-01-253-1612	202	34
	251	39	5310-01-253-1615	338	27
	252	17		410	16
	252	39	5310-01-253-1618	208	27
	253	5		252	5
	253	12		252	5
	253	15		260	11

## CROSS-REFERENCE INDEXES

NATIONAL STOCK NUMBER INDEX						
STOCK NUMBER	FIG.	ITEM	STOCK NUMBER	FIG.	ITEM	
5310-01-253-1618	273	13	5310-01-253-8948	180	5	
	275	12		181	2	
	276	8		182	3	
	300	13		187	12	
	327	31		188	2	
4720-01-253-2809	504	3		191	2	
4720-01-253-2810	504	5		194	1	
2530-01-253-2825	157	16		283	3	
	158	11		417	15	
2510-01-253-2839	272	10	5310-01-253-8949	248	15	
5305-01-253-2989	240	10		280	4	
5305-01-253-2993	205	33		280	53	
	206	20		281	4	
5305-01-253-2998	241	11		281	53	
5985-01-253-3514	414	4		286	18	
	425	13	5310-01-253-8951	85	5	
5340-01-253-3757	197	23		88	3	
	199	40		272	5	
	235	5	5310-01-253-8952	280	12	
2510-01-253-3907	280	1		280	37	
5306-01-253-4426	179	8		281	12	
5970-01-253-5134	406	32		281	37	
5340-01-253-5479	246	19	5310-01-253-8953	280	19	
	253	34		280	35	
	254	25		281	19	
	255	27		281	35	
	349	16		335	12	
5310-01-253-6439	203	14		336	9	
6680-01-253-6782	504	9	5310-01-253-8957	226	22	
5306-01-253-7073	4	19	5340-01-253-8971	280	2	
5340-01-253-8377	272	12		281	2	
5310-01-253-8380	89	11	5365-01-253-8975	272	11	
	214	9	5365-01-253-8980	280	51	
	307	6		281	51	
	308	15	2510-01-254-1056	272	16	
	339	29	2510-01-254-1482	280	1	
	414	22	2510-01-254-1483	281	1	
	428	24	2510-01-254-1484	208	18	
	5310-01-253-8437	127	9	5360-01-254-1492	192	1
		230	13	5342-01-254-1498	366	1
		234	11	2510-01-254-1500	280	1
235		12	2510-01-254-1501	281	1	
239		12	5320-01-254-2283	208	37	
5310-01-253-8438	286	28		332	40	
5310-01-253-8440	410	34	5306-01-254-2357	174	10	
	412	25	5306-01-254-2358	148	3	
5310-01-253-8928	284	17	5306-01-254-2359	177	16	
	331	23	5306-01-254-2360	279	37	
	277	14	5305-01-254-2451	249	40	
5340-01-253-8933	277	14	5305-01-254-2452	248	2	
5310-01-253-8948	179	4				

## CROSS-REFERENCE INDEXES

NATIONAL STOCK NUMBER INDEX					
STOCK NUMBER	FIG.	ITEM	STOCK NUMBER	FIG.	ITEM
5305-01-254-2452	272	22	5305-01-255-1016	249	8
5305-01-254-2453	269	26		249	32
5305-01-254-2459	268	1	5305-01-255-1017	249	19
	270	40	5340-01-255-1109	413	9
5305-01-254-2460	92	17		421	10
	199	25		422	10
	497	1	5325-01-255-1126	235	6
5305-01-254-2461	398	13	5340-01-255-1657	203	24
5307-01-254-2504	278	11	5306-01-255-2661	193	7
5305-01-254-2511	406	29	5306-01-255-2662	415	6
5305-01-254-2521	174	9	5305-01-255-2670	243	1
5305-01-254-2522	230	12	5305-01-255-2675	246	27
	238	1		216C	15
5320-01-254-4251	197	6	5310-01-255-2695	58	10
	230	21		237	6
	231	26		248	14
	235	17		249	12
	337	24		249	34
	417	9		252	9
5310-01-254-4258	269	29	5310-01-255-2704	164	2
5310-01-254-4284	280	3	5340-01-255-2729	429	23
	281	3	5315-01-255-2763	243	34
5365-01-254-4394	277	13	5315-01-255-2764	243	26
5310-01-254-5352	46	20	5360-01-255-2808	243	33
	208	3	5340-01-255-2812	430	9
4730-01-254-6023	504	6	3020-01-255-2906	504	7
5306-01-254-6356	171	4	2590-01-255-2957	251	36
2540-01-254-6511	370	9	2590-01-255-2958	251	48
5340-01-254-6543	140	3	5305-01-255-3588	331	8
5340-01-254-7189	316	19		332	43
	320	16	5365-01-255-3610	285	15
	320	30	4030-01-255-3634	284	11
	324	20	5305-01-255-4606	222	9
	324	32		347	2
	378	26	5305-01-255-4611	327	22
5340-01-254-7190	251	14	5365-01-255-4633	277	5
5340-01-254-7191	253	37	5365-01-255-4634	277	5
	429	29	5340-01-255-4655	208	26
	430	19	5305-01-255-4950	274	22
4710-01-254-7272	227	13	5365-01-255-4990	277	5
5305-01-255-0094	185	2	5365-01-255-4991	277	5
5330-01-255-0207	202	5	5325-01-255-5062	414	21
5330-01-255-0208	202	11	5325-01-255-5063	416	24
4730-01-255-0925	331	32		428	23
5365-01-255-0965	153	26	5320-01-255-6608	202	4
	154	8	5340-01-255-9380	240	3
	379	36	5310-01-255-9452	413	10
5305-01-255-1016	247	21	5340-01-255-9510	198	9
	247	26		321	14
	248	23		323	12

## CROSS-REFERENCE INDEXES

NATIONAL STOCK NUMBER INDEX					
STOCK NUMBER	FIG.	ITEM	STOCK NUMBER	FIG.	ITEM
5340-01-255-9510	325	16	5340-01-257-0908	429	20
5340-01-255-9514	415	8	2510-01-257-1572	277	17
5340-01-255-9515	430	2		277	45
5360-01-255-9899	205	30	5340-01-257-2644	430	10
5340-01-255-9918	280	2	4710-01-257-2649	364	5
	281	2		379	42
5340-01-255-9919	316	20	4720-01-257-2655	364	9
	320	17		379	43
	320	32	4730-01-257-3348	148	23
	324	17	4720-01-257-3705	5	11
	324	29	2540-01-257-3742	370	1
5305-01-256-0405	244	20	2510-01-257-3747	274	2
5305-01-256-0406	215	6		276	28
	430	26	5340-01-257-3778	430	25
5310-01-256-0416	328	16	2530-01-257-3864	140	6
4030-01-256-0471	314	19	2510-01-257-3876	281	1
	458	40	2540-01-257-3877	188	3
5340-01-256-0942	430	11	6220-01-257-3878	83	32
6685-01-256-3406	504	8	2510-01-257-3903	280	1
3030-01-256-3616	32	2	2510-01-257-3904	281	1
	408	1	2530-01-257-3905	152	20
2590-01-256-3628	429	25	4730-01-257-4905	12	30
5310-01-256-4491	243	12	5342-01-257-7706	35	19
	244	6	5310-01-257-7719	169	32
5340-01-256-4515	243	30		205	7
5340-01-256-4516	244	3		206	27
5340-01-256-4517	251	27	2590-01-257-8787	369	13
	252	27	5310-01-258-1536	26	4
	252	27		174	12
	253	22		398	26
	255	21	5340-01-258-1547	279	36
5365-01-256-4526	246	28	5320-01-258-2576	208	12
5340-01-256-4655	254	15	5340-01-258-4529	251	23
5340-01-256-4656	272	18		251	38
5340-01-256-4657	246	36		253	19
5340-01-256-4659	243	3		254	6
7690-01-256-4908	354	21		255	18
7690-01-256-4909	354	22	5330-01-258-4664	272	6
2530-01-256-4914	152	20	5340-01-258-4866	252	23
2930-01-256-5350	27	3	5340-01-258-6157	246	12
5305-01-256-6870	429	13		251	18
	430	27		251	32
	430	34		253	23
5340-01-256-9318	316	20		255	32
	320	17	5340-01-258-6158	252	40
	320	32		253	4
	324	17		255	7
	324	29		255	10
5365-01-256-9568	245	29		260	23
5325-01-257-0801	268	23	5340-01-258-8609	252	31

## CROSS-REFERENCE INDEXES

NATIONAL STOCK NUMBER INDEX					
STOCK NUMBER	FIG.	ITEM	STOCK NUMBER	FIG.	ITEM
2590-01-258-9491	272	7	5360-01-260-0700	153	24
5340-01-259-0327	251	49		154	9
5340-01-259-0328	252	21	5310-01-260-4839	165	2
	252	35		181	11
5340-01-259-0329	253	9		182	1
	253	17		184	14
	255	16		195	1
5340-01-259-0330	254	9		270	34
	255	26	5340-01-260-4881	268	24
4140-01-259-2175	368	6	5961-01-260-5135	406	25
5340-01-259-3956	246	37	5310-01-260-5784	208	17
4210-01-259-5634	241	9	5340-01-260-5792	266	3
	241	14	5342-01-260-7853	430	29
5320-01-259-6155	224	1	6150-01-260-8000	366	29
	237	16	5305-01-260-8881	426	14
	263	5		427	13
5305-01-259-6322	58	2	5340-01-260-9026	429	24
	59	26	5340-01-260-9027	207	9
	79	16		318	8
	83	17		325	21
	88	5	5970-01-260-9132	39	75
	88	26	5340-01-260-9874	266	3
	227	3	5340-01-260-9940	286	13
	227	3	5340-01-260-9942	217	2
	286	41	2590-01-261-0523	279	22
	303	14	5340-01-261-1564	251	41
	310	5	2590-01-261-2636	202	6
	332	29	2590-01-261-2637	202	12
	335	3	2590-01-261-5484	202	13
	338	17	2590-01-261-5485	230	22
	339	10		231	27
	368	7	6670-01-261-6844	167	12
	412	17	6670-01-261-6845	167	12
	424	5	6670-01-261-6846	167	12
	425	19	6670-01-261-6847	167	12
	426	24	2590-01-261-6851	227	24
	427	24		369	12
	468	10	6670-01-261-8011	167	12
5320-01-259-7423	226	2	6670-01-261-8012	167	12
	237	5	6670-01-261-8013	167	12
5340-01-259-7523	247	16	2590-01-262-4980	279	4
5310-01-259-7554	328	11	2590-01-262-4981	279	7
5340-01-259-7601	269	5	2510-01-262-6007	198	12
5340-01-259-8579	266	17	2510-01-262-6008	200	5
5340-01-259-8600	269	24	2510-01-262-6009	200	6
2590-01-260-0214	279	6	2510-01-262-6010	198	11
5342-01-260-0215	279	10	2510-01-262-6011	198	26
2590-01-260-0216	279	15	2590-01-262-7706	227	29
2590-01-260-0217	279	20	2590-01-262-7707	227	11
5340-01-260-0218	279	21	6670-01-262-8646	167	12

## CROSS-REFERENCE INDEXES

NATIONAL STOCK NUMBER INDEX					
STOCK NUMBER	FIG.	ITEM	STOCK NUMBER	FIG.	ITEM
6670-01-262-8647	167	12	5320-01-264-5978	297	2
2590-01-262-9513	253	28		297	2
2590-01-262-9514	253	8		300	5
2590-01-262-9515	253	14		307	7
2540-01-262-9516	253	33		308	13
	254	28		342	8
2510-01-262-9520	268	3	5340-01-264-6104	197	5
6670-01-263-2268	167	12	5340-01-264-6108	430	14
2590-01-263-3254	227	29	2590-01-264-6531	251	29
	368	33	5342-01-264-6532	211	2
5306-01-263-6142	279	32	5342-01-264-6533	212	2
5306-01-263-8889	35	20	7690-01-264-6536	358	4
	36	12	5330-01-264-6537	363	5
	37	17	5340-01-264-6540	363	8
	38	12	5340-01-264-6541	363	25
	408	35	5342-01-264-6543	363	22
	472	14	5340-01-264-6544	363	6
	475	21	2510-01-264-6546	211	13
	476	19		212	14
6160-01-263-9784	230	25	3040-01-264-9554	279	8
5305-01-264-0923	245	9	2510-01-265-1126	213	21
5325-01-264-1522	207	3	5342-01-265-1129	293	27
5306-01-264-3531	174	1	2510-01-265-1130	214	28
	408	36	9905-01-265-1131	59	22
	472	16	9905-01-265-1132	59	22
	475	24	7690-01-265-1133	362	3
	476	20	7690-01-265-1134	362	4
5305-01-264-3555	230	14	7690-01-265-1135	362	5
5305-01-264-3602	183	1	2540-01-265-1137	224	11
	185	11	2510-01-265-1138	211	1
	187	15	2510-01-265-1139	211	1
	188	11	2510-01-265-1140	212	1
5365-01-264-4023	196	13	2510-01-265-1141	212	1
5305-01-264-5809	155	10	2530-01-265-3148	157	4
	226	33	4820-01-265-3149	494	7
	227	36		496	31
5340-01-264-5833	234	13	4140-01-265-3151	342	1
	252	16	4710-01-265-3152	496	17
	253	38	2530-01-265-3153	157	4
5305-01-264-5864	46	7	2510-01-265-3155	293	17
5305-01-264-5874	199	50	4820-01-265-3156	492	10
	343	19	2510-01-265-3157	293	17
	495	9	4820-01-265-3159	492	12
5320-01-264-5978	199	14	2540-01-265-3160	292	7
	217	3	4730-01-265-3166	301	6
	219	6		302	10
	245	35		303	1
	264	1		304	1
	265	1		305	3
	295	9		306	1

## CROSS-REFERENCE INDEXES

## NATIONAL STOCK NUMBER INDEX

STOCK NUMBER	FIG.	ITEM	STOCK NUMBER	FIG.	ITEM
4730-01-265-3166	309	2	5306-01-265-8767	262	5
	310	2	5315-01-265-8771	39	23
3030-01-265-3171	490	11	5360-01-265-8798	157	3
2590-01-265-3185	155	3	5360-01-265-8799	157	3
2510-01-265-3194	293	22	5330-01-265-8803	293	1
4720-01-265-3213	336	2	5330-01-265-8804	214	1
4720-01-265-3222	301	2	5330-01-265-8805	214	25
4720-01-265-3223	492	5	5330-01-265-8806	223	3
4720-01-265-3224	492	13	5330-01-265-8807	223	1
4710-01-265-3228	335	2	5330-01-265-8808	213	32
	335	8	5331-01-265-8809	492	11
	336	5	5340-01-265-8858	289	23
4710-01-265-3229	335	7	5340-01-265-8859	292	12
	336	4	5340-01-265-8883	157	2
4710-01-265-3230	493	8	5340-01-265-8895	262	6
4710-01-265-3231	334	8	5306-01-265-8897	287	31
4710-01-265-3232	492	2		294	7
4710-01-265-3233	492	1	5340-01-265-8905	283	20
2540-01-265-3234	54	1		438	19
4720-01-265-3237	301	1	5340-01-265-8911	211	25
4720-01-265-3238	343	12		212	28
4720-01-265-3239	302	13		213	27
	305	2		214	22
2540-01-265-3266	343	21	5340-01-265-8921	262	8
4710-01-265-3275	334	10	5340-01-265-8922	238	2
4710-01-265-3276	493	4	5340-01-265-8923	258	7
4710-01-265-3277	493	2		259	3
2510-01-265-3281	297	3		260	3
	297	10		262	11
2510-01-265-3282	291	7		287	27
	291	7	5340-01-265-8924	216	6
	297	10	5340-01-265-8925	256	5
2510-01-265-3283	297	9		257	10
4730-01-265-3284	302	5		289	1
	305	7	5365-01-265-8937	283	16
4730-01-265-3285	304	3		438	15
	306	5	5365-01-265-8938	283	16
	309	6		438	15
2990-01-265-3297	346	2	5365-01-265-8939	283	16
2990-01-265-3298	347	1		438	15
5342-01-265-3672	212	2	5330-01-265-8946	223	3
5340-01-265-3674	363	26	5330-01-265-8947	223	1
5340-01-265-3676	363	18	5330-01-265-8948	213	1
5120-01-265-4872	501	6	5310-01-265-8968	245	27
2510-01-265-6953	214	16	5360-01-265-9116	156	4
6105-01-265-8634	494	19	5330-01-265-9231	293	33
	498	14	6220-01-266-1651	65	24
4130-01-265-8691	344	1		65	24
6680-01-265-8698	496	19	5930-01-266-1809	494	8
4130-01-265-8726	496	1	5945-01-266-1810	59	5

## CROSS-REFERENCE INDEXES

## NATIONAL STOCK NUMBER INDEX

STOCK NUMBER	FIG.	ITEM	STOCK NUMBER	FIG.	ITEM
5930-01-266-1811	58	14	6150-01-269-1840	90	1
3040-01-266-2122	109	17	6150-01-269-1848	338	6
5340-01-266-2995	202	7		339	7
4010-01-266-3842	292	18	6150-01-269-1849	338	1
5340-01-266-3843	346	4	6150-01-269-1854	39	65
5340-01-266-3844	287	18	6150-01-269-1855	39	38
5340-01-266-3845	293	14	6150-01-269-1856	39	40
5340-01-266-3846	287	9	6150-01-269-1857	39	46
5920-01-266-3908	39	62	6150-01-269-1858	39	64
9905-01-266-3913	362	2	6150-01-269-1859	56	5
5930-01-266-3917	496	30	6150-01-269-1861	56	19
5930-01-266-3919	58	4	6150-01-269-1862	56	20
5961-01-266-3984	59	6	6150-01-269-1863	39	51
2510-01-266-4003	215	3	6150-01-269-1897	93	1
5930-01-266-4592	55	11	5306-01-269-4319	121	21
	56	17	4130-01-269-4921	496	27
5945-01-266-4593	52	18	6220-01-269-5263	65	3
	56	9	6150-01-269-5275	91	1
5342-01-266-5689	211	2	6150-01-269-5298	95	1
2510-01-266-5690	218	3	6150-01-269-5299	94	1
5342-01-266-5691	217	1	6150-01-269-5300	92	1
2540-01-266-5702	229	3	5935-01-269-5994	52	4
7690-01-266-5706	59	20		57	3
5340-01-266-5708	224	14	5306-01-269-6254	279	9
2510-01-266-5711	216	10	2990-01-269-6625	337	1
5310-01-266-6392	488	17	6220-01-269-7066	65	12
5340-01-266-6398	227	15	6220-01-269-7067	55	8
5342-01-266-7559	289	8		56	10
2510-01-266-8013	277	18	4140-01-269-7101	494	18
	277	44	9330-01-269-7114	287	17
5306-01-266-8274	202	28	6115-01-269-7911	39	21
5325-01-266-8414	207	2	6230-01-269-8054	65	22
	208	20		289	28
5340-01-266-9173	313	3	5985-01-269-8271	341	2
	457	21	5985-01-269-8272	340	6
5325-01-267-1107	488	22	5985-01-269-8274	341	4
5180-01-267-2907	509	1	5970-01-269-8384	39	14
5365-01-267-6769	279	13	5940-01-269-8396	95	19
2520-01-267-7371	148	11	5315-01-269-8504	213	17
5315-01-267-7570	403	8		214	13
5342-01-268-0921	275	23	5365-01-269-8671	211	8
2520-01-268-1051	363	2		212	5
5305-01-268-5680	333	40	5365-01-269-8672	211	29
2540-01-268-7203	299	3		212	31
6150-01-269-0067	89	1	5935-01-269-8992	52	19
5310-01-269-0786	26	8		56	6
4030-01-269-1263	284	11	5995-01-269-9525	338	14
5940-01-269-1816	89	4		339	11
6150-01-269-1839	339	21	4730-01-269-9530	336	1
6150-01-269-1840	58	13	5920-01-270-0090	52	10



## CROSS-REFERENCE INDEXES

## NATIONAL STOCK NUMBER INDEX

STOCK NUMBER	FIG.	ITEM	STOCK NUMBER	FIG.	ITEM
5920-01-270-0090	59	13	2540-01-270-6539	236	5
5905-01-270-0966	342	3	2540-01-270-6540	237	2
5330-01-270-1353	274	7	2540-01-270-6541	237	2
	276	26	5305-01-270-7225	227	23
6220-01-270-1454	64	19		228	2
5970-01-270-1465	39	27		228	2
5977-01-270-1466	39	66		228	2
5970-01-270-1467	39	60		484	17
5977-01-270-1468	39	72	5306-01-270-7332	331	4
2540-01-270-2250	213	5		332	1
	214	33	3040-01-270-7917	238	10
3120-01-270-2645	39	18	2510-01-270-7919	347	5
3120-01-270-2646	496	4	5342-01-270-7921	307	13
5310-01-270-2661	494	2		308	1
	495	13	2510-01-270-7922	222	23
	496	8	2510-01-270-7925	296	10
5340-01-270-2681	55	9	4730-01-270-7931	301	8
5330-01-270-3668	39	26	3040-01-270-7961	238	15
5940-01-270-3700	92	2	5330-01-270-8315	340	4
	93	6		341	3
	95	7		426	15
	96	11		427	15
5940-01-270-3701	93	4	5330-01-270-8316	39	67
5940-01-270-3702	95	15	5330-01-270-8317	343	7
	96	4	5340-01-270-8370	211	18
2540-01-270-3776	337	21		212	15
2540-01-270-4353	298	6	5310-01-270-8377	39	13
5340-01-270-4415	298	1	5310-01-270-8415	39	22
	346	7	5340-01-270-8431	212	25
5975-01-270-4587	58	3		258	10
2540-01-270-5065	238	5		259	13
4520-01-270-5080	298	4		260	24
5310-01-270-5394	343	22	5340-01-270-8432	212	22
5305-01-270-5418	211	21		258	8
	212	19		260	18
5305-01-270-5419	342	2	5340-01-270-8433	211	20
	496	26		212	18
	498	7	5340-01-270-8435	213	28
5305-01-270-5435	335	10		214	18
	336	7	5340-01-270-8455	264	7
5306-01-270-5448	35	21		265	6
	36	13	5340-01-270-8483	213	12
	38	13		214	6
2540-01-270-6458	290	4	5340-01-270-8484	39	49
2540-01-270-6459	219	5	5340-01-270-8489	338	23
	290	7		339	18
2540-01-270-6460	290	9		486	10
2510-01-270-6487	296	21	5340-01-270-8490	338	25
2540-01-270-6537	236	3	5975-01-270-8546	59	2
2540-01-270-6538	236	4	5975-01-270-8552	294	1

## CROSS-REFERENCE INDEXES

NATIONAL STOCK NUMBER INDEX					
STOCK NUMBER	FIG.	ITEM	STOCK NUMBER	FIG.	ITEM
2540-01-270-9344	229	1	5320-01-271-6357	71	9
2590-01-270-9446	295	5		199	12
2510-01-270-9447	295	4		211	10
3040-01-270-9466	37	6		213	2
4710-01-270-9507	288	8		214	23
4720-01-270-9616	303	7		215	1
4720-01-270-9618	310	8		216	11
4730-01-270-9652	311	11		217	7
	312	7		220	3
2510-01-270-9707	300	1		245	36
2540-01-270-9711	238	4		261	8
5305-01-271-1806	191	11		289	22
5320-01-271-1834	211	6		291	1
	212	3		291	1
	346	8		293	3
5310-01-271-1841	39	61		295	1
5340-01-271-1846	211	22		296	14
	212	20		297	1
2540-01-271-1946	288	27		297	1
2540-01-271-1954	311	6		298	3
2540-01-271-1955	311	18		299	4
2540-01-271-1991	293	20		300	7
5365-01-271-2491	266	26		307	8
	439	4		308	10
4010-01-271-2598	279	16		334	2
2540-01-271-2832	290	2		343	1
2540-01-271-2839	347	9		347	10
2540-01-271-2840	289	3		365	14
2540-01-271-2841	289	3		369	7
4520-01-271-2949	300	11	5340-01-271-6361	215	5
5340-01-271-3059	363	7	3120-01-271-6432	39	59
2540-01-271-3769	300	9	5340-01-271-6455	494	20
2590-01-271-3770	289	26	5340-01-271-6461	296	11
2540-01-271-3771	289	12	3130-01-271-6464	39	3
2540-01-271-3772	288	5	5340-01-271-6465	494	14
2540-01-271-3773	288	28	5340-01-271-6466	494	15
3040-01-271-3823	39	41	5340-01-271-6467	496	28
3040-01-271-3824	238	17	2510-01-271-7085	228	10
2540-01-271-3828	236	2	4710-01-271-7937	287	30
5340-01-271-4281	279	25	2540-01-271-8009	238	9
5340-01-271-4282	279	30	2540-01-271-8010	263	4
2540-01-271-5071	263	1	5340-01-271-9573	220	4
2540-01-271-5072	237	8	5340-01-271-9574	220	4
5340-01-271-5866	211	5	2540-01-271-9806	289	15
	291	3	2590-01-271-9807	289	26
	291	3	5999-01-272-0018	338	12
	297	5		339	9
	297	5		410	12
4720-01-271-6151	300	6	2510-01-272-0536	224	3
3110-01-271-6355	39	20	2510-01-272-0537	222	6

## CROSS-REFERENCE INDEXES

## NATIONAL STOCK NUMBER INDEX

STOCK NUMBER	FIG.	ITEM	STOCK NUMBER	FIG.	ITEM
2510-01-272-0538	288	14	5330-01-272-7471	347	8
5310-01-272-1356	56	4	5330-01-272-7472	347	6
5330-01-272-2601	222	4	5330-01-272-7473	295	3
5340-01-272-2635	289	7	5365-01-272-7482	300	14
5365-01-272-2663	39	73	5340-01-272-7493	288	31
5340-01-272-2677	39	34	5340-01-272-7495	287	2
5340-01-272-2732	224	17	5365-01-272-7502	39	15
5340-01-272-2801	218	4	5365-01-272-7504	335	11
5365-01-272-2806	289	18		336	8
5310-01-272-3311	494	9	5307-01-272-7539	39	54
	496	6	4030-01-272-7573	311	9
5340-01-272-3353	213	3		312	5
5340-01-272-3389	58	6	5340-01-272-7712	311	1
5340-01-272-3402	287	10	5330-01-272-7727	223	2
5340-01-272-3403	257	7	5340-01-272-7814	218	8
2510-01-272-3951	288	12	5340-01-272-7815	260	9
2510-01-272-3952	288	14	5305-01-272-8302	39	78
2510-01-272-3953	288	16	5305-01-272-8322	292	22
5306-01-272-4798	39	24	5305-01-272-8323	292	20
5310-01-272-4823	292	9	5330-01-272-8337	39	71
5310-01-272-4831	39	48	5365-01-272-8376	298	5
5365-01-272-4866	237	4	5342-01-272-8391	492	4
5365-01-272-4867	237	10	5340-01-272-8405	289	17
5365-01-272-4877	39	50	5340-01-272-8409	215	2
5340-01-272-4935	289	24	5340-01-272-8410	214	31
5340-01-272-4942	217	4	5340-01-272-8431	259	8
5340-01-272-4962	289	21		264	4
5305-01-272-5433	65	23	5365-01-272-8435	93	24
	260	6		95	41
	289	27	5305-01-272-9024	39	36
5310-01-272-5464	300	10	5305-01-272-9025	39	47
5310-01-272-5470	238	14	5305-01-272-9034	339	23
5330-01-272-5474	39	2	5305-01-272-9042	56	25
5340-01-272-5516	39	5		57	2
5340-01-272-5517	219	7		65	2
5340-01-272-5594	287	29		92	11
5340-01-272-5595	58	1		95	29
5340-01-272-5611	213	38		283	23
5340-01-272-5652	289	21		304	9
5940-01-272-5800	52	26		339	1
5355-01-272-5824	56	24	5330-01-272-9071	39	17
5340-01-272-6520	264	5	5365-01-272-9082	308	6
	265	5	5340-01-272-9103	237	8
5310-01-272-6546	287	32	5340-01-272-9105	288	18
5365-01-272-6574	298	2	5340-01-272-9109	294	3
5340-01-272-6578	219	2	5340-01-272-9145	222	16
5340-01-272-6633	238	12	5365-01-272-9275	96	31
5310-01-272-7449	238	23	5305-01-272-9959	238	7
	287	26	5310-01-272-9981	142	35
5330-01-272-7454	39	4		143	41

## CROSS-REFERENCE INDEXES

## NATIONAL STOCK NUMBER INDEX

STOCK NUMBER	FIG.	ITEM	STOCK NUMBER	FIG.	ITEM
5310-01-272-9985	289	25	5975-01-275-2695	229	4
5330-01-272-9995	219	8	5330-01-275-3381	296	8
5365-01-273-0010	298	9	5360-01-275-3512	218	2
5320-01-273-0020	287	15	2540-01-275-6202	287	21
5315-01-273-0096	287	22	2540-01-275-6203	288	15
5340-01-273-0136	260	5	2510-01-275-8026	211	9
6220-01-273-0500	47	4	5920-01-275-8096	39	58
2510-01-273-0572	343	8	5340-01-275-8567	253	29
5310-01-273-1635	64	20		279	31
5340-01-273-1680	289	7	5340-01-275-8568	256	1
5340-01-273-1721	492	3		257	4
5340-01-273-2342	213	10	5306-01-276-0848	35	15
	214	8	2540-01-276-1451	224	5
5340-01-273-2368	490	6		237	15
5340-01-273-2380	59	21	9330-01-276-1470	287	8
5340-01-273-2381	215	8	5306-01-276-1621	283	11
5320-01-273-4601	224	10		438	11
	294	8	5340-01-276-3615	220	7
5340-01-273-4667	287	25		237	1
5340-01-273-4668	57	9	5305-01-276-4855	157	1
5365-01-273-4690	338	3	5305-01-276-4870	57	1
5306-01-273-6333	154	2	4420-01-276-5050	495	15
5340-01-273-6944	39	70	2510-01-276-5058	54	8
4730-01-273-7660	343	11		55	1
2510-01-273-8376	213	35	2590-01-276-5071	54	3
5340-01-274-3021	52	15	5340-01-276-5850	290	1
5340-01-274-3184	237	14	2540-01-276-5928	289	11
5340-01-274-3287	260	12	2540-01-276-5935	224	7
5340-01-274-3295	293	13	5340-01-276-6673	211	12
5325-01-274-3317	95	30		212	6
5340-01-274-3498	216	1	5340-01-276-6738	496	18
5365-01-274-3573	339	26	5340-01-276-7415	213	7
2510-01-274-4234	455	KITS		214	3
5365-01-274-4674	338	5	2590-01-276-7633	65	1
5365-01-274-4675	95	38	6150-01-276-7698	54	4
2510-01-274-4901	222	24	5970-01-276-7753	BULK	44
5330-01-274-6106	296	5	2540-01-277-2313	52	1
5342-01-274-6210	290	1	5365-01-277-2387	283	13
5340-01-274-7337	258	1		438	13
	259	9	5340-01-277-4426	219	9
5342-01-274-9884	155	8	5340-01-277-4427	155	4
5340-01-274-9899	238	16	5340-01-277-4613	215	7
5342-01-275-0532	217	5	5340-01-277-4619	259	2
5310-01-275-1189	222	14	5340-01-277-5129	258	3
5320-01-275-1998	64	2		259	6
	197	14		260	19
	199	53		262	14
	212	21	5340-01-277-8125	213	40
	332	12	5342-01-277-9101	147	6
	379	27	5342-01-277-9102	147	3

## CROSS-REFERENCE INDEXES

## NATIONAL STOCK NUMBER INDEX

STOCK NUMBER	FIG.	ITEM	STOCK NUMBER	FIG.	ITEM
4710-01-278-1053	12	10	5935-01-282-7833	57	5
5315-01-278-2123	292	21	2540-01-282-8562	300	16
5305-01-278-7118	494	17	5360-01-282-9316	280	23
5340-01-278-8588	213	39		281	23
	214	32	9390-01-282-9949	296	7
5310-01-278-9555	208	21	5340-01-283-2458	247	9
	283	19	5305-01-283-7776	293	21
5360-01-278-9723	238	20	9905-01-283-7937	345	17
4130-01-278-9837	495	10	7690-01-283-7938	345	4
4720-01-279-5149	331	31	5310-01-283-8482	383	7
2590-01-279-5714	21	6	6220-01-284-2709	61	8
2540-01-280-4159	293	18	4520-01-284-7099	345	22
2510-01-280-4240	293	2	5315-01-284-9812	21	13
5310-01-280-5796	379	25	2940-01-285-2942	343	20
5365-01-280-5875	337	25	6150-01-285-3901	96	1
5340-01-280-5985	311	16	6110-01-285-3902	349	9
5315-01-280-6185	230	9	5305-01-285-4923	44	10
	287	23	4710-01-285-5123	496	20
5342-01-280-6264	288	25	2540-01-285-6066	498	4
5310-01-280-6751	39	56	2540-01-285-6087	56	1
5975-01-280-8922	57	10	2530-01-285-8381	169	23
5330-01-281-0911	293	29	5307-01-286-6007	279	24
2510-01-281-1032	228	6	5310-01-286-6077	44	9
5340-01-281-3429	288	18		234	3
5330-01-281-6523	BULK	58		239	4
	BULK	74	5340-01-286-6191	62	11
	BULK	77	5306-01-286-7182	203	25
5340-01-281-7795	496	5		204	10
5340-01-281-7798	498	12	5905-01-287-4255	349	3
7690-01-281-8341	357	6	5905-01-287-4256	349	11
4720-01-282-0143	496	22	5340-01-287-5825	227	34
4720-01-282-0160	496	24		227	35
5340-01-282-0469	498	2	5340-01-287-6352	262	15
5330-01-282-0913	341	5	5310-01-287-6543	345	27
5340-01-282-1115	311	15	5310-01-287-6557	349	12
4130-01-282-1895	496	2	5930-01-287-6698	58	5
5330-01-282-2208	498	13	5365-01-287-8645	491	9
5330-01-282-2213	277	10	5310-01-287-8726	345	13
5330-01-282-2214	496	12	5340-01-287-8761	260	15
	498	1	5820-01-287-9612	428	KITS
2930-01-282-2524	498	9	6150-01-287-9917	345	43
5305-01-282-2667	39	31	6150-01-287-9918	345	9
5340-01-282-2670	265	4	6150-01-287-9923	349	10
	289	16	6150-01-287-9924	349	2
5305-01-282-3386	224	9	6150-01-287-9925	349	1
5342-01-282-4853	71	8	6150-01-287-9926	349	13
4730-01-282-5075	361	24	5331-01-288-1062	467	4
3030-01-282-6968	35	1		491	10
	472	19	5305-01-288-1129	349	7
5935-01-282-7833	52	6	5305-01-288-1130	349	5

## CROSS-REFERENCE INDEXES

## NATIONAL STOCK NUMBER INDEX

STOCK NUMBER	FIG.	ITEM	STOCK NUMBER	FIG.	ITEM
5340-01-288-1242	491	24	5325-01-290-1695	91	12
5310-01-288-1257	213	34	5995-01-290-1719	426	1
	214	27		427	1
5330-01-288-1307	KITS	56	5340-01-290-2263	337	14
5340-01-288-2127	292	6	5340-01-290-2265	295	2
2540-01-288-5240	KITS		5340-01-290-2279	417	6
5640-01-288-5547	493	5	5330-01-290-2709	337	9
5340-01-288-6550	307	10	5340-01-290-2761	337	11
	308	11	5315-01-290-3327	156	10
5340-01-288-6551	55	15	2815-01-290-3705	491	23
5975-01-288-6594	345	11	2520-01-290-3921	KITS	87
2540-01-288-8567	KITS	52	5340-01-290-4887	425	4
2510-01-289-2233	226	36		427	5
5340-01-289-3228	498	16	5340-01-290-4888	426	7
5340-01-289-3231	337	10	2940-01-290-5014	337	8
5340-01-289-3243	429	2	2510-01-290-5675	423	5
5340-01-289-3244	342	7	5340-01-290-6234	128	65
5340-01-289-3245	295	11		129	37
2520-01-289-3617	KITS	86	5305-01-290-6290	345	5
5365-01-289-4434	35	10	5340-01-290-6331	345	3
5340-01-289-4474	307	11	5340-01-290-6342	417	14
5340-01-289-4475	53	2	5340-01-290-6343	426	3
6150-01-289-4761	424	1	3040-01-290-6757	337	22
5325-01-289-5038	92	19	3040-01-290-6758	337	16
5340-01-289-5055	308	12	3040-01-290-6760	337	23
5310-01-289-5455	154	4	5305-01-290-8206	21	10
5940-01-289-5955	96	14	5340-01-290-8360	21	9
5950-01-289-6007	491	8	5340-01-290-8390	417	17
5365-01-289-6169	92	18	5340-01-290-8473	423	6
5325-01-289-6196	95	45	2920-01-290-9245	45	17
5315-01-289-6212	271	11	2590-01-291-1033	417	13
	271	24	2540-01-291-1043	343	2
5340-01-289-6216	53	1	5340-01-291-2301	307	5
5342-01-289-7708	295	12	7690-01-291-2974	354	6
5340-01-289-7793	494	16	2520-01-291-2975	140	4
5365-01-289-7852	35	11		147	4
5325-01-289-7859	74	5	5340-01-291-4537	417	12
	91	13	2530-01-291-4597	154	3
	493	6	5330-01-291-4615	BULK	57
2510-01-289-8258	226	36	6150-01-291-4809	345	41
2510-01-289-8259	226	36	5340-01-291-5186	425	7
2510-01-289-8260	226	36		427	8
2540-01-289-8328	345	28	5340-01-291-5711	417	10
2540-01-289-8329	345	39	5995-01-291-6377	425	1
2540-01-289-8330	KITS	51		426	2
5306-01-289-9197	108	1		427	2
5330-01-289-9231	425	12	5995-01-291-6384	428	1
2520-01-289-9663	491	1	5340-01-291-8915	418	3
2540-01-290-0715	345	36		419	3
4320-01-290-0748	491	26		420	8

## CROSS-REFERENCE INDEXES

## NATIONAL STOCK NUMBER INDEX

STOCK NUMBER	FIG.	ITEM	STOCK NUMBER	FIG.	ITEM
5340-01-291-8915	421	5	5330-01-298-6009	296	9
	422	7	5310-01-298-7770	398	21
	423	11	5365-01-298-7780	293	28
5307-01-291-9018	30	5	5330-01-298-8127	340	7
	490	4	5355-01-298-8571	280	44
5310-01-292-5354	42	12		281	44
5340-01-292-5402	42	9	5340-01-298-9691	417	14
	408	23	5975-01-299-2468	BULK	52
	475	7	5340-01-299-2963	252	28
3010-01-292-6428	148	9	5310-01-299-6460	327	4
5940-01-292-6907	345	6	4010-01-299-7699	293	24
5325-01-292-7558	485	24	5975-01-299-7781	52	7
5340-01-292-8404	37	12		57	6
	38	3	4720-01-299-8469	337	20
	42	1	2990-01-299-8820	401	13
	408	24	5315-01-300-3012	280	24
	475	12		281	24
5340-01-293-0125	35	18	5340-01-300-3715	141	13
	42	1		149	7
4010-01-293-0586	BULK	53	4130-01-300-6350	494	3
6150-01-293-4074	349	6	2540-01-300-8744	375	21
5330-01-293-5345	163	4		KITS	44
5340-01-293-5558	163	2	2540-01-300-8745	KITS	43
2540-01-293-6926	368	2	5340-01-301-7929	147	10
5340-01-294-3230	300	3	2540-01-302-2595	432	KITS
9905-01-294-3356	52	8	4140-01-303-1338	404	18
	57	7	5310-01-303-4701	43	31
5340-01-294-4415	300	2		425	6
5340-01-295-1088	431	5		426	9
5340-01-295-8169	431	1		427	7
5340-01-296-1736	494	6	2510-01-303-5769	47	8
5340-01-296-2814	294	6	5310-01-304-8733	407	12
5305-01-296-7762	343	6		407	30
	494	1	5961-01-305-8848	60	8
5306-01-296-8600	491	22	3120-01-306-3577	314	31
4730-01-296-9318	337	4	5340-01-306-3606	300	4
2530-01-296-9333	138	8	3010-01-306-4113	458	24
	145	8	2590-01-306-5881	227	9
2540-01-296-9358	343	13	5330-01-306-7887	458	23
5340-01-297-1549	296	13	5365-01-306-9955	458	9
5340-01-297-2800	21	5	2510-01-307-0152	331	7
6220-01-297-3217	61	9		332	44
5340-01-297-4127	64	1	3040-01-307-6157	458	3
4730-01-297-5111	337	5	2590-01-307-9303	468	14
2520-01-297-5200	148	8	5310-01-308-0131	199	8
6680-01-298-0498	47	12	5340-01-308-2168	482	20
4730-01-298-4363	401	3	5340-01-308-3851	484	3
5310-01-298-4686	279	5	4010-01-308-9168	482	6
5330-01-298-4713	211	28	5305-01-309-1521	458	1
	212	24	5995-01-309-2953	82	1

## CROSS-REFERENCE INDEXES

NATIONAL STOCK NUMBER INDEX					
STOCK NUMBER	FIG.	ITEM	STOCK NUMBER	FIG.	ITEM
5640-01-309-3866	200	4	4710-01-314-4485	11	16
5640-01-309-3867	200	1	4710-01-314-4486	11	23
5640-01-309-3868	200	2	4710-01-314-4487	11	18
5640-01-309-3870	200	3	4710-01-314-4488	11	28
5330-01-309-4340	482	16	4710-01-314-4489	11	30
2540-01-309-4459	23	11	5340-01-314-4951	83	26
	24	12	6150-01-314-5241	381	4
6130-01-309-6458	39	53	5365-01-314-5544	379	4
5325-01-309-7164	379	16		379	6
5340-01-309-7900	296	16	5340-01-314-5567	379	11
5340-01-310-1189	213	16	5340-01-314-5602	104	19
5340-01-310-1658	214	12		105	26
5340-01-310-5321	224	4	6150-01-314-5643	381	1
5330-01-310-6780	4	27	5340-01-314-5957	210	15
2920-01-310-9973	39	28		213	23
2920-01-310-9978	39	16		231	3
5340-01-311-1633	104	18		234	15
4730-01-311-4294	17	4		254	5
5330-01-311-7953	BULK	61		254	11
	BULK	91		254	17
5310-01-312-4777	203	22		287	5
5975-01-312-5469	417	1		292	2
2590-01-312-7355	BULK	47		318	4
2540-01-313-0678	230	6	5330-01-314-6781	104	21
3020-01-313-0682	34	20	5340-01-314-6838	379	51
5310-01-313-3562	329	16	2540-01-314-7834	230	1
	461	4		235	1
4910-01-313-8839	353	1	2540-01-314-7835	230	7
4710-01-313-9340	379	31	2815-01-314-7940	1	1
2540-01-314-0142	397	KITS	3990-01-314-8393	199	19
2930-01-314-0145	379	33		199	19
2990-01-314-0151	379	30		199	19
2540-01-314-1121	284	16		199	19
	439	9		251	20
2530-01-314-1129	157	22		270	12
	158	12		296	3
	158	12	2540-01-314-9320	381	KITS
2540-01-314-1130	379	26	2540-01-314-9378	230	2
2540-01-314-1188	329	2		235	2
2540-01-314-1189	329	3	2540-01-314-9379	432	1
2540-01-314-1190	329	3	2540-01-314-9380	432	1
5340-01-314-1955	329	17	6150-01-315-1148	381	3
5340-01-314-1956	329	15	5310-01-315-1535	379	38
5935-01-314-2084	380	9	5330-01-315-1609	104	20
2540-01-314-2101	329	5		105	27
5340-01-314-2445	379	35	2540-01-315-3143	234	2
2540-01-314-2782	320	2		239	1
2540-01-314-2786	316	1	4730-01-315-3242	385	9
4710-01-314-4483	11	11	2540-01-315-3358	234	2
4710-01-314-4484	11	17	5310-01-315-3403	234	10



## CROSS-REFERENCE INDEXES

NATIONAL STOCK NUMBER INDEX					
STOCK NUMBER	FIG.	ITEM	STOCK NUMBER	FIG.	ITEM
5310-01-315-3403	235	13	4030-01-316-1551	187	16
	239	7		188	12
	402	10	5306-01-316-2433	234	1
5365-01-315-3595	329	4		239	10
5307-01-315-3597	8	12	4720-01-316-2538	368	39
	36	18		386	8
	38	18		BULK	14
	42	2	2590-01-316-2581	319	4
	408	29	4520-01-316-2585	387	9
	475	15	2540-01-316-2588	393	10
5340-01-315-3611	329	10	2540-01-316-2597	387	6
2540-01-315-3762	395	6	2520-01-316-2630	178	11
5340-01-315-4120	379	47		436	6
5340-01-315-4955	379	15	5340-01-316-2959	329	15
5305-01-315-7066	239	2	5307-01-316-2986	329	14
	402	4	2540-01-316-6624	321	
5306-01-315-7087	239	3	5365-01-316-8966	382	2
5306-01-315-7088	234	7	5365-01-316-8985	392	5
5360-01-315-7211	316	11	5340-01-317-0147	181	17
	320	10	5305-01-317-0409	393	6
	324	13	2590-01-317-0534	389	13
	324	27	2590-01-317-0535	389	13
	378	18	2540-01-317-0728	366	37
5360-01-315-7212	316	11	2540-01-317-0820	390	1
	320	10	4520-01-317-0929	387	3
	320	22	2540-01-317-1024	390	10
	320	22	4710-01-317-1044	387	14
	324	13	4710-01-317-1045	385	7
	324	27	4710-01-317-1046	384	2
	375	18	5340-01-317-1470	181	4
	378	18	5340-01-317-2675	388	17
5340-01-315-7223	72	23	2540-01-317-3309	379	28
	73	10	2590-01-317-3952	395	2
7690-01-315-8539	354	3	2590-01-317-3953	383	4
7690-01-315-8540	380	11	5310-01-317-4022	391	6
5305-01-315-8649	69	33	2540-01-317-4289	395	10
	434	4	2590-01-317-4854	393	8
	435	9	2590-01-317-4856	383	3
2590-01-315-9128	188	8	2930-01-317-5358	28	5
5305-01-315-9512	392	2	5330-01-317-5392	393	5
2590-01-316-0084	185	9	5330-01-317-5393	395	4
	186	14	6150-01-317-5853	72	25
	187	13		434	1
2510-01-316-0216	389	8		435	1
4710-01-316-0222	11	12	5340-01-317-7501	389	5
2540-01-316-0892	317		9905-01-317-7986	380	10
5306-01-316-1456	234	12	9905-01-317-7987	380	6
5340-01-316-1507	329	17	5310-01-317-8164	395	8
4030-01-316-1551	183	2	2590-01-317-8292	395	3
	185	12	5340-01-317-9086	391	7

## CROSS-REFERENCE INDEXES

## NATIONAL STOCK NUMBER INDEX

STOCK NUMBER	FIG.	ITEM	STOCK NUMBER	FIG.	ITEM
5340-01-318-0212	433	11	6150-01-324-6356	383	9
5330-01-318-1998	395	5	5330-01-324-8260	172	19
5340-01-318-2040	391	2	5340-01-325-2891	433	6
5340-01-318-2041	392	10	4720-01-325-6985	370	4
5365-01-318-2066	388	4	2510-01-325-8741	375	15
5930-01-318-2809	380	8	5365-01-326-1153	368	25
5340-01-318-3366	433	3	5342-01-326-2583	365	19
5310-01-318-5237	389	4	2910-01-326-9221	10	2
2540-01-318-9229	230	8	5310-01-327-0387	337	15
5330-01-318-9780	395	7	3040-01-327-1426	431	4
2815-01-319-1433	1	2	2590-01-328-2904	437	KITS
2590-01-319-5435	400	KIT	2540-01-329-8072	317	
5330-01-319-7302	387	10	2540-01-329-8073	319	
5340-01-319-9426	391	9	2540-01-329-8074	323	
5340-01-320-1079	379	45	2540-01-329-8075	321	
5340-01-320-2060	393	2	2540-01-329-8649	378	1
2910-01-320-6645	384	11	4730-01-329-9151	29	11
5340-01-320-8662	387	11	3950-01-329-9890	314	29
2540-01-320-8731	401		2590-01-329-9910	314	2
	401	KITS	2510-01-330-2249	378	11
2540-01-320-8918	388	13	2510-01-330-2250	378	11
3030-01-321-4482	37	19	2590-01-330-6102	314	13
	408	2	2540-01-330-6169	319	1
	475	27	2540-01-330-6170	322	1
2530-01-321-4497	436	KITS	2540-01-330-6171	316	4
1005-01-321-6774	431	KITS	2540-01-330-6172	320	2
5330-01-321-8622	BULK	59	2540-01-330-6173	316	1
	BULK	79	2510-01-330-6174	316	7
	BULK	81		320	19
4730-01-322-9160	302	4	2510-01-330-6175	316	7
	305	6		320	19
	306	4	2510-01-330-6176	320	5
	309	5	2540-01-330-6177	320	1
4730-01-322-9871	368	15	2510-01-330-6576	320	5
2990-01-322-9879	368	17		320	5
2990-01-322-9880	365	11	5330-01-331-1207	KITS	
2990-01-322-9881	368	13	5305-01-331-6284	437	3
2910-01-323-0123	368	35	2510-01-332-0128	271	1
2990-01-323-2562	365	7	2510-01-332-0129	271	1
2590-01-323-5153	155	9	5340-01-332-7515	208	8
5306-01-323-5534	198	22	5340-01-332-7516	437	9
5306-01-323-5535	198	22	5340-01-332-7599	331	19
	207	8		332	23
	280	50		370	5
	281	50	5340-01-332-7602	225	6
5330-01-324-0906	121	2		226	39
	122	6	5340-01-333-0162	346	3
5340-01-324-1076	431	6	3030-01-333-2286	37	19
5977-01-324-6323	45	45	2590-01-333-2999	377	12
6150-01-324-6355	387	18	5315-01-333-5117	404	12

## CROSS-REFERENCE INDEXES

NATIONAL STOCK NUMBER INDEX					
STOCK NUMBER	FIG.	ITEM	STOCK NUMBER	FIG.	ITEM
5310-01-333-5245	62	29	5995-01-339-0190	282	1
	379	50		435	4
	485	27	6250-01-339-6271	65	11
5320-01-333-5545	199	47	5330-01-340-5627	205	6
5340-01-333-5851	234	8	5940-01-341-7689	93	2
4710-01-333-5995	277	42	5330-01-341-8963	206	6
5340-01-333-6038	197	3	6145-01-341-9591	BULK	80
2530-01-333-6068	157	5	2590-01-342-4918	433	KITS
2530-01-333-8263	157	5	2510-01-344-4169	271	18
5330-01-334-2834	205	5	2510-01-345-4365	271	1
	206	5	4310-01-345-5723	505	
5340-01-334-2887	239	5	4730-01-346-1063	167	24
5340-01-334-4241	234	20	2520-01-346-1374	137	4
2540-01-334-4333	403	18	5331-01-346-3806	167	25
2640-01-334-9453	167	17	4730-01-347-7342	385	6
5120-01-335-1094	505	1	5930-01-347-9216	327	12
5120-01-335-1096	505	1	5999-01-348-0302	40	19
5120-01-335-1099	505	1	5920-01-348-0303	40	32
5120-01-335-1100	505	1	2920-01-348-1526	40	46
6150-01-335-3087	39	79	3120-01-348-3364	40	20
2510-01-335-4170	199	55	3110-01-348-4867	40	10
2510-01-335-4171	197	12		407	33
2540-01-335-4482	199	3	2510-01-348-6670	271	1
2640-01-335-4583	167	23	5315-01-348-6880	40	45
5120-01-335-5847	505	6	5365-01-348-6971	40	34
2510-01-335-7343	283	24	5306-01-348-8310	40	24
2510-01-335-7363	227	10	5310-01-348-8313	40	38
4710-01-335-7523	277	15	5310-01-348-8314	40	28
5331-01-335-7592	19	8	5310-01-348-8360	40	44
2510-01-335-7799	197	25		407	2
5331-01-335-8878	167	16	5310-01-348-8384	40	43
2540-01-336-0791	378	4	5310-01-348-8385	40	36
5340-01-336-3004	251	27	5310-01-348-8386	40	33
	252	27	5310-01-348-8392	40	29
	253	22	5310-01-348-8393	40	25
	254	27	5310-01-348-8398	40	51
	255	21		407	13
2530-01-336-3127	167	19	6115-01-349-5320	40	5
5331-01-336-3236	73	13	4140-01-350-0839	40	41
2530-01-336-5740	167	14	5975-01-350-1987	40	21
5306-01-336-7175	167	15		407	37
2540-01-337-0242	323	5	7690-01-350-2094	358	4
2590-01-337-4071	433	KITS	5310-01-350-4257	40	22
5310-01-337-7034	42	12		407	46
6220-01-338-2059	65	9	2510-01-350-4949	203	3
2530-01-338-2730	167	18	5970-01-350-5646	40	31
2530-01-338-3056	505		5310-01-350-8549	40	23
2540-01-338-8081	402	13		407	36
	402	KITS	2540-01-350-9380	379	18
2510-01-338-8087	209		5306-01-351-7742	345	23

## CROSS-REFERENCE INDEXES

## NATIONAL STOCK NUMBER INDEX

STOCK NUMBER	FIG.	ITEM	STOCK NUMBER	FIG.	ITEM
2930-01-353-5794	31	3	5310-01-358-5461	129	16
5355-01-353-6934	327	14	4720-01-358-6100	130	13
2510-01-354-0417	271	18	4710-01-358-6397	13	22
5320-01-354-2547	220	5		14	8
2540-01-354-4291	315	1	5360-01-358-6563	129	29
2520-01-356-9189	136	6	5360-01-358-6564	132	26
2520-01-356-9197	127	3	5340-01-358-6697	74	3
5325-01-357-1080	316	18	3040-01-358-7034	488	18
	320	33	5340-01-358-7595	180	26
	324	39	2590-01-358-7643	132	18
5360-01-357-2413	192	1	2590-01-358-7644	132	19
5120-01-357-3629	501	16	2520-01-358-7698	131	5
5120-01-357-3630	501	17	5340-01-358-7940	132	29
5120-01-357-3631	501	18	5325-01-358-7958	129	10
5120-01-357-3632	501	12	5325-01-358-7959	129	17
5120-01-357-3633	501	15	5325-01-358-7960	129	20
5340-01-357-3996	15	10	5325-01-358-7961	130	42
	16	9	5325-01-358-7962	130	34
2520-01-357-5043	136	16	5310-01-358-7974	130	4
2520-01-357-5044	137	19	5310-01-358-7975	130	7
2520-01-357-5056	148	25	5310-01-358-7978	132	25
4730-01-357-6523	385	5	5340-01-358-8000	129	30
4730-01-357-8739	13	23	4710-01-358-8410	130	12
	14	9	3040-01-358-8596	132	17
2510-01-357-8789	187	4	3020-01-358-8601	130	48
	456	1	4320-01-358-8608	130	40
2910-01-357-8798	15	1	3020-01-358-8656	130	9
2540-01-357-8939	288	1	3020-01-358-8657	130	15
5120-01-357-9123	501	19	2520-01-358-8658	130	10
2530-01-357-9708	164	1	3020-01-358-8659	130	33
2530-01-357-9776	163	7	3020-01-358-8661	130	8
4710-01-357-9968	161	6	3020-01-358-8662	130	16
5975-01-358-0021	40	27	3040-01-358-8690	129	13
2510-01-358-1176	187	7	3040-01-358-8691	130	44
	456	21	3040-01-358-8692	130	18
2510-01-358-1177	187	7	2520-01-358-8700	132	20
	456	21	2520-01-358-8701	132	13
2510-01-358-1178	187	4	3040-01-358-8708	129	24
	456	1	2520-01-358-8878	130	3
4710-01-358-1943	159	1	2520-01-358-8879	130	1
	160	12	2520-01-358-8880	129	2
3040-01-358-2102	152	17	2520-01-358-8881	129	9
4710-01-358-2127	13	21	2520-01-358-8883	132	22
	14	7	5340-01-358-9301	153	12
2520-01-358-3160	140	4	7690-01-358-9391	361	11
	147	4	5330-01-358-9532	128	59
5365-01-358-4641	130	17		129	31
5365-01-358-4642	132	24	5330-01-358-9533	130	31
5360-01-358-5420	132	28	5330-01-358-9540	130	30
5325-01-358-5450	129	5	5330-01-358-9541	130	11

## CROSS-REFERENCE INDEXES

NATIONAL STOCK NUMBER INDEX					
STOCK NUMBER	FIG.	ITEM	STOCK NUMBER	FIG.	ITEM
5331-01-358-9545	129	28	5120-01-361-3101	501	14
5305-01-359-0167	74	8	6220-01-361-5084	67	8
3040-01-359-1116	129	8	5305-01-361-5353	225	52
3040-01-359-1117	129	19		306	8
3040-01-359-1118	130	37		346	5
3040-01-359-1119	130	20		410	23
3020-01-359-1136	130	6	5340-01-361-6658	184	3
3020-01-359-1211	129	18	2530-01-361-8012	KITS	
5330-01-359-1292	130	35	5330-01-361-8013	KITS	
2510-01-359-2076	198	26	5330-01-361-8014	KITS	
4730-01-359-2217	130	14	5330-01-361-8015	KITS	
3020-01-359-2529	130	43	6150-01-361-8129	74	10
	130	47	2540-01-361-8206	187	1
6220-01-359-2870	61	10	2510-01-361-8213	199	39
4710-01-359-2956	15	6	9905-01-362-2014	355	4
	16	6	6220-01-362-5211	97	9
	366	18	6150-01-362-5229	81	8
5306-01-359-4529	129	1	5310-01-362-6171	407	10
5306-01-359-4530	130	2	5320-01-362-6195	247	7
5305-01-359-4586	129	27	2920-01-363-5173	40	2
2640-01-359-5643	KITS		2510-01-364-3120	KITS	
3110-01-359-6669	130	5	3020-01-364-3398	148	27
3120-01-359-6760	129	6	9905-01-364-7342	354	12
3120-01-359-6764	132	27	4240-01-365-0982	307	15
5970-01-359-7836	98	12	5340-01-365-8796	287	4
3110-01-359-8858	130	45	5140-01-366-0642	512	8
4820-01-359-9489	159	2	5120-01-366-0893	512	1
	160	11	5120-01-366-0894	512	9
5306-01-360-0926	438	4	5120-01-366-0895	512	5
3120-01-360-0977	130	36	5120-01-366-2520	512	2
3130-01-360-1050	129	15	5310-01-366-3539	42	11
3130-01-360-1051	129	21		77	8
	130	36	5120-01-366-4713	512	6
5306-01-360-1123	283	17	5120-01-366-6260	512	7
	438	16	2510-01-366-6968	271	18
5306-01-360-1125	453	19	2510-01-366-6969	271	18
5306-01-360-1128	188	37	5120-01-366-9468	512	3
	453	12	5340-01-367-2070	266	14
5305-01-360-1136	30	12	5120-01-367-3536	510	8
	33	15	5120-01-367-3582	505	2
3120-01-360-1202	129	12	5120-01-367-3585	505	2
5306-01-360-1637	439	1	2510-01-369-3230	227	27
4720-01-360-2380	27	7	2920-01-371-4030	405	KITS
3040-01-360-4448	130	29	5306-01-371-4685	198	15
5330-01-360-5271	105	17	2640-01-371-8332	KITS	26
3120-01-360-5960	130	46		KITS	260
5310-01-361-1163	439	7	6220-01-372-3883	61	4
	462	8	5999-01-372-5601	39	80
	465	1		41	16
	485	25		475	26

## CROSS-REFERENCE INDEXES

## NATIONAL STOCK NUMBER INDEX

STOCK NUMBER	FIG.	ITEM	STOCK NUMBER	FIG.	ITEM
5999-01-372-5601	476	25	5365-01-381-6122	148	20
6680-01-372-5748	506	3	5365-01-381-6145	148	20
2510-01-372-9734	228	4	5365-01-381-6151	148	20
2510-01-373-0131	228	3	5365-01-381-6154	148	20
5925-01-373-1034	367	12	5365-01-381-6158	148	20
2510-01-373-2783	228	1	5365-01-381-6164	148	20
2510-01-373-2784	228	5	5365-01-381-6165	148	20
5120-01-373-4979	507	1	5365-01-381-6174	148	20
5120-01-373-4980	507	1	5365-01-381-6175	148	20
5120-01-373-4981	507	5	5365-01-381-6188	148	20
5120-01-373-4984	508	5	5365-01-381-6197	148	20
5120-01-373-4985	508	2	5365-01-381-6210	148	20
5120-01-373-4987	507	3	5365-01-381-6211	148	20
5120-01-373-5984	508	4	5365-01-381-6223	148	20
2510-01-373-7877	228	7	5365-01-381-6226	148	20
2510-01-373-8445	228	8	5365-01-381-6229	148	20
2510-01-374-0000	228	9	5365-01-381-6240	148	20
5310-01-374-4512	261	3	5365-01-381-6250	148	20
2510-01-376-1092	368	31	5365-01-381-6258	148	20
2590-01-377-6819	250	7	5365-01-381-6261	148	20
5340-01-378-5201	69	16	5365-01-381-6276	148	20
5340-01-378-7525	69	17	5365-01-381-6278	148	20
2920-01-378-8035	434	KITS	5365-01-381-6292	148	20
5330-01-378-8572	4	32	5365-01-381-6303	148	20
5330-01-379-1139	122	4	5365-01-381-6313	148	20
5340-01-380-4561	153	1	5365-01-381-6317	148	20
5365-01-380-5345	148	20	5365-01-381-6332	148	20
5365-01-380-7340	231	23	2540-01-381-8392	231	1
5305-01-380-9163	333	14	2540-01-381-8988	231	18
5340-01-381-1266	401	19	2540-01-381-9331	231	20
5365-01-381-1783	401	7	5365-01-381-9582	148	20
5340-01-381-1808	140	9	5365-01-381-9588	148	20
5330-01-381-1810	327	35	5365-01-382-0973	148	17
5340-01-381-2045	401	17	5365-01-382-0986	454	5
5365-01-381-2215	303	8	5365-01-382-1058	148	17
5340-01-381-2248	333	16	5365-01-382-1132	148	17
5305-01-381-2296	231	11	5365-01-382-1135	148	17
5305-01-381-2305	231	2	5365-01-382-1157	148	17
5365-01-381-4487	148	17	5365-01-382-1159	148	17
5365-01-381-5166	148	20	5365-01-382-1162	148	17
5365-01-381-5174	148	20	5365-01-382-1166	148	17
5310-01-381-5328	231	24	5365-01-382-1170	148	17
	454	4	5365-01-382-1171	148	17
5365-01-381-6076	148	20	5365-01-382-1177	148	17
5365-01-381-6080	148	20	5365-01-382-1178	231	30
5365-01-381-6086	148	20	5365-01-382-1181	148	17
5365-01-381-6110	148	20	5365-01-382-1235	148	17
5365-01-381-6112	148	20	5365-01-382-1240	148	17
5365-01-381-6113	148	20	5365-01-382-1273	148	17
5365-01-381-6120	148	20	4730-01-382-3165	302	1

## CROSS-REFERENCE INDEXES

## NATIONAL STOCK NUMBER INDEX

STOCK NUMBER	FIG.	ITEM	STOCK NUMBER	FIG.	ITEM
4730-01-382-3165	305	1	2530-01-386-5499	167	18
5365-01-382-3447	148	17	5340-01-386-6067	292	4
5365-01-382-3676	148	17	2540-01-386-8790	327	34
5365-01-382-3693	148	17	5305-01-386-9052	431	8
5365-01-382-3694	148	17	5340-01-387-0090	231	5
5365-01-382-3700	148	17	9905-01-387-1145	354	12
5365-01-382-3710	148	17	9905-01-387-1146	354	12
5365-01-382-3715	148	17	9905-01-387-2746	354	12
5365-01-382-3718	148	17	9905-01-387-2752	354	12
5365-01-382-3726	148	17	9905-01-387-2761	354	12
5310-01-382-5031	142	19	9905-01-387-2762	354	12
	143	26	5306-01-387-7457	270	31
	150	19	3120-01-388-1527	327	8
	151	26	5325-01-388-2363	456	10
7690-01-382-8471	354	14	5365-01-388-4449	148	17
2520-01-382-8728	138	1	5310-01-388-6205	398	7
2990-01-382-8796	401	6	5310-01-388-7420	274	19
2520-01-382-8874	138	1	5340-01-388-9512	KITS	53
5340-01-383-0462	21	3	2540-01-389-0984	286	7
5365-01-383-1925	138	5	5120-01-389-9992	501	22
	145	5	5305-01-390-0547	484	4
2520-01-383-2387	145	1	5310-01-390-5105	407	40
5340-01-383-2397	401	10	2540-01-390-5711	370	3
5365-01-383-3722	304	6	5120-01-391-5131	501	9
2540-01-383-5232	227	2	2540-01-391-7845	209	
2510-01-383-5444	283	24	5331-01-392-0830	73	15
2540-01-383-5660	231	4	5331-01-392-1793	73	11
2990-01-383-5689	401	16	9905-01-392-5794	355	4
2530-01-383-5740	169	9	9905-01-392-5795	355	4
2540-01-383-6470	286	25	9905-01-392-5796	355	4
6160-01-384-0325	231	32		355	4
2540-01-384-1012	227	26	9905-01-392-5797	355	4
2540-01-384-1028	227	27	9905-01-392-5798	355	4
4720-01-384-1212	301	5	9905-01-392-5799	355	4
5935-01-384-2610	73	1	9905-01-392-5800	355	4
6160-01-384-3922	231	31	2520-01-392-8435	110	11
9905-01-384-5311	354	12	9905-01-393-1830	355	4
5305-01-384-6279	407	32	9905-01-393-1833	355	4
2530-01-384-7154	169	13	9905-01-393-1834	355	4
5340-01-384-9987	4	18	9905-01-393-3794	354	8
5340-01-385-0057	377	3	9905-01-393-3795	355	4
9905-01-385-2633	354	12	9905-01-393-5622	354	12
9905-01-385-2639	354	12	9905-01-393-5623	354	12
2540-01-385-7497	289	8	5305-01-393-6311	160	22
2990-01-385-8988	401	5		162	10
2540-01-385-9000	327	33	9905-01-393-7128	355	4
2540-01-385-9031	327	39	5305-01-393-7801	210	11
2930-01-385-9108	333	19	9905-01-393-9357	354	12
2920-01-385-9823	408	KITS	5340-01-393-9371	369	11
2520-01-386-3384	137	20	5365-01-394-0440	370	14

## CROSS-REFERENCE INDEXES

NATIONAL STOCK NUMBER INDEX					
STOCK NUMBER	FIG.	ITEM	STOCK NUMBER	FIG.	ITEM
5365-01-394-2394	369	6	2590-01-396-1422	232	1
5340-01-394-2408	155	15	2590-01-396-1424	232	1
5340-01-394-2409	390	12	5340-01-396-3950	407	7
4720-01-394-3747	178	17	5935-01-396-3991	73	14
2530-01-394-3748	KITS		5325-01-396-4320	407	18
2990-01-394-3751	365	12	2590-01-396-5007	233	3
2540-01-394-4454	375	KITS	2540-01-396-7756	402	1
2540-01-394-4787	402	6	2540-01-396-7757	402	1
2540-01-394-4788	402	6	2540-01-396-7759	402	1
2540-01-394-4792	402	6	5340-01-396-8322	377	3
4720-01-394-6166	370	2	3130-01-396-8388	407	20
2540-01-394-6167	368	11	5310-01-396-8392	270	23
2530-01-394-6168	139	10	5935-01-397-0201	86	28
	KITS	350	5330-01-397-0374	105	14
4710-01-394-6169	366	15	5340-01-397-1388	262	1
4720-01-394-6170	368	44	4140-01-397-2228	407	38
	370	8	9905-01-397-3196	370	12
5340-01-394-7288	370	22	5935-01-397-3813	73	5
5340-01-394-7853	369	9	9905-01-397-6974	354	12
2590-01-394-8134	147	3	2920-01-397-7094	119	11
4730-01-394-8345	368	37	4320-01-398-2069	122	3
5340-01-394-8496	155	20	5330-01-398-3724	KITS	
4140-01-394-8583	407	42	2520-01-398-4589	105	15
5310-01-394-9280	370	10	4730-01-399-0241	178	16
2990-01-394-9670	365	9	5950-01-399-0257	119	28
2590-01-394-9672	234	4	2540-01-399-0785	402	1
2590-01-394-9673	233	3	2920-01-399-0794	407	43
2540-01-394-9679	402	6	2990-01-399-1023	105	9
2540-01-394-9682	402	6	2520-01-399-4691	105	1
2540-01-394-9683	402	6	2930-01-405-9885	26	1
5340-01-395-0812	369	3	5315-01-406-5019	353	6
5340-01-395-1244	365	24	5365-01-406-6336	455	4
5310-01-395-3549	213	22	2815-01-406-6675	1	1
	262	16	5342-01-406-6962	196	10
2540-01-395-3979	372	3		196	15
4710-01-395-3982	366	11	4010-01-406-6963	353	8
2540-01-395-4202	370	6	5340-01-406-6964	453	13
5310-01-395-8747	30	9	5340-01-406-6965	453	8
	36	20	5340-01-406-7413	455	8
	37	15	5340-01-406-7418	453	6
	38	20	2990-01-406-8738	54	5
	41	8	5310-01-406-9129	73	16
	472	1	4030-01-406-9325	353	5
	474	5	2590-01-406-9821	252	8
	475	13	2920-01-407-0532	36	4
	476	21		407	1
	490	8	2540-01-407-3296	369	5
2540-01-395-8771	402	KITS	2530-01-407-3977	KITS	
2540-01-395-8785	375	1	2510-01-407-6036	316	7
6150-01-396-0906	386	2		320	19



## CROSS-REFERENCE INDEXES

## NATIONAL STOCK NUMBER INDEX

STOCK NUMBER	FIG.	ITEM	STOCK NUMBER	FIG.	ITEM
2510-01-407-6037	316	7	4730-01-409-1204	125	18
	320	19	4820-01-409-1218	119	22
5320-01-407-6239	197	16	2520-01-409-1602	134	3
5340-01-407-7192	453	17	5315-01-409-1662	488	25
5305-01-407-7713	318	9	5330-01-409-1664	114	15
	485	23	5330-01-409-1665	122	30
	487	2	2520-01-409-1751	115	9
7690-01-407-8248	370	15	2520-01-409-1758	115	18
2540-01-407-9241	316	4	2520-01-409-1767	115	19
5305-01-407-9487	199	6	5330-01-409-1981	BULK	63
5307-01-408-4029	33	20	3040-01-409-2500	101	9
	37	18	3040-01-409-2501	134	4
	408	39	3040-01-409-2502	101	3
	475	25	4710-01-409-2504	125	4
	476	23	4710-01-409-2508	125	3
2520-01-408-4785	102	1	2520-01-409-2509	120	1
5340-01-408-5851	16	29	2520-01-409-2512	126	2
5340-01-408-6456	329	17		127	3
	461	2	2540-01-410-7034	454	KITS
5340-01-408-6458	210	6	2540-01-410-7035	454	KITS
5340-01-408-6459	210	12	5340-01-410-7036	453	KITS
5340-01-408-6460	329	15	2510-01-410-7169	199	27
	461	7	5330-01-410-7229	KITS	
5340-01-408-6462	210	5	3040-01-410-8054	101	5
5120-01-408-7051	510	15	3040-01-410-8068	107	13
	510	21	3040-01-410-8071	107	22
5315-01-408-7089	261	16	2520-01-410-8077	KITS	70
5340-01-408-7091	261	13	2520-01-410-8079	115	5
6220-01-408-7785	49	1		KITS	71
5325-01-408-7969	115	11	6150-01-410-8215	511	12
5325-01-408-7970	115	16	5120-01-410-8216	510	4
5325-01-408-7971	115	8	2520-01-410-8241	115	27
5325-01-408-7972	115	10	5305-01-410-8386	210	16
5325-01-408-7973	120	2		269	9
5360-01-408-7977	122	15	2540-01-410-8789	51	10
5315-01-408-8020	108	8	2590-01-410-8791	261	6
5120-01-408-8173	511	13	2540-01-410-8793	352	4
5365-01-408-8507	261	2		459	4
5340-01-408-8508	261	9	2540-01-410-8794	329	3
5340-01-408-8509	261	10		461	3
5340-01-408-8512	261	12	4010-01-410-9099	353	9
5340-01-408-8522	114	16	2815-01-410-9710	1	1
	115	25	3040-01-410-9965	101	8
5340-01-408-8523	188	16	2590-01-410-9967	261	5
5340-01-408-8525	KITS	32	2590-01-410-9968	197	9
5340-01-408-8526	455	7	5325-01-411-0066	210	13
5340-01-408-8529	188	16		225	48
5310-01-408-9593	127	6		226	28
5325-01-409-0211	127	8		269	7
5310-01-409-0897	462	14		269	7

## CROSS-REFERENCE INDEXES

NATIONAL STOCK NUMBER INDEX					
STOCK NUMBER	FIG.	ITEM	STOCK NUMBER	FIG.	ITEM
5325-01-411-0066	460	4	4710-01-412-1667	11	23
2510-01-411-0652	225	47	4710-01-412-1668	11	30
	226	27	4710-01-412-1669	11	12
	460	1	2540-01-412-2661	320	1
2510-01-411-0653	267	8	2590-01-412-2664	103	7
5306-01-411-1596	122	1	6150-01-412-3192	76	1
2910-01-411-2124	16	1	5340-01-412-3563	105	25
5307-01-411-2336	103	14	2590-01-412-3862	186	5
5306-01-411-2338	16	27	5310-01-412-4013	23	21
	464	6		30	4
5306-01-411-2342	101	7		35	4
2990-01-411-2728	24	1		36	14
2530-01-411-2729	169	6		38	14
2540-01-411-2733	188	7		152	5
2530-01-411-2735	169	8		152	15
2510-01-411-2736	199	26		270	20
2540-01-411-2737	254	8		278	10
2520-01-411-2749	110	12		283	7
4330-01-411-2786	119	17		341	7
5310-01-411-3422	49	6		409	7
	352	1		410	5
	459	1		411	13
	481	9		412	5
	484	11		414	3
2540-01-411-3946	166	10		415	12
2990-01-411-3947	24	14		425	15
2990-01-411-3954	24	5		426	13
2590-01-411-3958	210	9		427	14
2520-01-411-3959	115	21		428	4
2510-01-411-4175	210	8		456	19
5305-01-411-4455	453	16		462	3
5305-01-411-4456	261	15		463	2
3120-01-411-5783	122	31		463	2
3110-01-411-5784	115	15		464	2
3120-01-411-5787	122	31		476	3
2520-01-411-6540	119	13	2510-01-412-4969	180	15
3990-01-411-6575	210	7	4730-01-412-5213	14	27
2540-01-411-7519	453	10	4730-01-412-5216	14	13
5307-01-411-8340	261	4	5305-01-412-5994	144	12
4710-01-411-8488	11	18		152	12
4710-01-411-8489	11	16	5305-01-412-5995	16	28
4710-01-411-8492	11	17		464	5
2910-01-412-0047	14	29	6220-01-412-6420	97	10
5340-01-412-0141	KITS		2510-01-412-6761	320	5
2990-01-412-0142	24	16	5340-01-412-7514	188	10
4710-01-412-0273	14	1	2590-01-412-7564	186	10
3110-01-412-0490	115	3	6150-01-412-7774	511	11
3010-01-412-0673	129	19	2540-01-412-8610	186	1
5340-01-412-0867	162	6		456	3
2540-01-412-0929	321		4710-01-412-8611	11	11

## CROSS-REFERENCE INDEXES

## NATIONAL STOCK NUMBER INDEX

STOCK NUMBER	FIG.	ITEM	STOCK NUMBER	FIG.	ITEM
4710-01-412-8615	11	28	2510-01-413-8872	320	5
5325-01-412-8806	115	12	2530-01-413-8886	KITS	
5935-01-412-9146	76	7	6220-01-413-9828	97	9
2815-01-412-9289	1	2	2910-01-414-1272	10	2
2590-01-412-9560	186	10	2540-01-414-1275	24	4
2590-01-412-9570	186	5	5120-01-414-1849	511	14
2520-01-413-0080	136	16	5365-01-414-2895	143	31
5365-01-413-0275	266	22		151	31
5340-01-413-0282	186	12	2990-01-414-4072	24	28
	188	31	5330-01-414-6607	122	2
6150-01-413-0853	81	19	2530-01-414-7844	144	6
5945-01-413-0886	50	12	2510-01-414-7846	226	4
2540-01-413-1356	320	2	5340-01-414-8959	77	23
4710-01-413-1360	14	5	5935-01-415-4322	76	18
2530-01-413-1365	144	6	5935-01-415-4392	75	20
2530-01-413-1366	144	8		76	20
	152	8	5310-01-415-5245	76	19
6150-01-413-1845	82	1	5340-01-415-8672	210	2
6150-01-413-1847	82	1	2920-01-415-9497	40	46
2520-01-413-1899	129	13		407	34
2520-01-413-1900	129	9	5330-01-415-9612	130	20
2520-01-413-1902	129	18	5330-01-415-9613	130	30
2520-01-413-1904	130	29	5305-01-416-1269	130	27
5310-01-413-2049	166	9	5310-01-416-3009	130	28
5330-01-413-2118	105	24	5310-01-416-5447	101	6
2520-01-413-2595	98	1	6150-01-416-7899	70	12
2520-01-413-2612	98	1		474	10
5340-01-413-2689	24	11		475	4
2520-01-413-2724	137	19	5331-01-417-1043	167	16
2510-01-413-3259	226	4	5306-01-417-2467	167	15
5310-01-413-3276	225	32	5975-01-417-3267	435	KITS
	226	17	6150-01-417-3411	69	35
	461	1	2530-01-417-4908	167	14
2510-01-413-3360	225	12	3120-01-417-8178	130	31
2510-01-413-3618	267	8	2530-01-417-8450	167	19
2530-01-413-3653	143	1	2590-01-418-2135	419	KITS
	151	1	6220-01-418-4404	63	8
5330-01-413-3713	129	31	2640-01-419-6200	167	27
3040-01-413-4022	130	15	2640-01-419-6202	167	17
5340-01-413-4486	105	23	2640-01-419-6205	KITS	36
2520-01-413-5540	110	8	5360-01-420-0480	458	8
3120-01-413-6106	40	42	3040-01-420-1887	130	18
	407	44	2530-01-420-3837	170	6
6150-01-413-7946	70	2	2530-01-420-3839	170	2
	481	2	2590-01-420-4179	485	KIT
2510-01-413-8045	182	17	2530-01-420-5180	170	7
3110-01-413-8094	129	6	2530-01-420-7892	152	6
4710-01-413-8230	162	3	2530-01-420-7893	152	6
4730-01-413-8244	27	6	2530-01-420-7895	144	20
	125	9		152	20

## CROSS-REFERENCE INDEXES

## NATIONAL STOCK NUMBER INDEX

STOCK NUMBER	FIG.	ITEM	STOCK NUMBER	FIG.	ITEM
2530-01-420-7904	157	23	4030-01-426-4537	458	41
	158	13	5365-01-426-6643	458	26
2530-01-420-8025	KITS	9A	2930-01-426-7711	27	2
2930-01-420-8622	32	4	5305-01-428-6635	458	46
2530-01-420-8634	144	20	2590-01-429-3008	486	KIT
	152	20	6220-01-429-4596	47	13
2920-01-420-9968	38	4	3010-01-429-5333	458	29
	40	1	5305-01-429-9137	43	26
5340-01-421-1415	145	15	5305-01-429-9149	36	1
5340-01-421-1423	138	4		38	1
5340-01-421-1782	281	52		472	10
2530-01-421-2563	170	10		475	10
2520-01-421-4588	139	1	5340-01-429-9352	210	1
2520-01-421-4589	146	1	2920-01-429-9591	407	34
5935-01-421-4801	88	47	5340-01-430-0037	458	43
2510-01-421-8067	227	18	5962-01-430-0182	50	4
5365-01-421-8382	145	14	5962-01-430-0208	50	4
4720-01-421-9718	BULK	75	5925-01-430-2318	48	3
5120-01-422-0139	510	14		469	13
5120-01-422-0173	510	12	2815-01-430-2599	4	22
5120-01-422-0219	510	13	5940-01-430-2764	50	6
5120-01-422-0334	510	9	2520-01-430-2765	105	1
5120-01-422-1293	511	6	4820-01-430-4132	14	14
5120-01-422-1297	511	2	2520-01-430-5294	KITS	
5120-01-422-1300	510	5	5340-01-430-9239	321	25
5120-01-422-1301	511	5		376	21
5120-01-422-1302	511	3	5340-01-430-9240	321	25
5120-01-422-1306	511	4		376	21
5120-01-422-1308	510	6	2510-01-431-1339	460	KITS
5120-01-422-1310	510	16		460	KITS
5120-01-422-1313	510	3	4820-01-431-2499	19	10
5120-01-422-1318	510	19	5945-01-431-5195	458	38
5120-01-422-1324	510	20	5935-01-431-5656	458	37
5120-01-422-1326	510	7	7220-01-431-8340	210	10
5120-01-422-1329	510	10	2540-01-431-9182	459A	KIT
5120-01-422-5406	510	17	3120-01-432-1474	327	7
5120-01-422-5411	510	18	3020-01-432-2553	143	10
3040-01-422-9390	144	17		151	10
	152	17	5340-01-432-4870	189	5
5120-01-423-0032	510	2	5340-01-432-4876	182	12
2530-01-423-1796	171	1	5340-01-432-4877	182	15
2520-01-423-1947	139	1	3990-01-432-5370	199	19
2520-01-423-5120	136	6	5310-01-432-6727	153	3
5340-01-424-1300	138	2		155	14
	145	2		198	10
2540-01-424-7363	468			208	4
2540-01-425-1617	293	7		227	31
5340-01-426-3850	307	14		261	11
	308	2		321	15
4010-01-426-4536	458	39		325	17

## CROSS-REFERENCE INDEXES

## NATIONAL STOCK NUMBER INDEX

STOCK NUMBER	FIG.	ITEM	STOCK NUMBER	FIG.	ITEM
5310-01-432-6727	326	12	5306-01-437-8056	234	18
	332	2		239	13
	377	8	5306-01-437-8058	239	14
	486	4	5340-01-437-8751	182	12
	487	10	5365-01-438-1556	148	20
5306-01-432-7900	33	12	5340-01-438-4497	189	10
5340-01-432-8680	140	9	5980-01-438-7452	47	2
5340-01-432-8681	160	25	5980-01-438-8939	KITS	
	162	19	5310-01-439-1154	193	3
2540-01-432-9894	189	8	4730-01-439-2814	496	23
	190	8	2520-01-439-5265	115	20
2540-01-432-9899	189	11	5340-01-439-5636	497	3
5340-01-433-0936	484	16	2815-01-439-5881	1	2
5340-01-433-2721	190	5	2815-01-439-5882	1	2
5340-01-433-6262	198	16	2815-01-439-6665	1	1
2530-01-433-8003	151	19	2520-01-439-6830	KITS	65
9905-01-433-8554	354	6	2540-01-439-7308	21	21
2530-01-433-8702	143	19	4710-01-439-8165	125	4
	151	35	4710-01-439-8167	125	3
5305-01-433-9248	366	6	2590-01-439-8268	332	33
5365-01-434-0186	458	27		411	20
6105-01-434-1729	458	47	3120-01-440-0043	456	8
5340-01-434-1809	260	21	5940-01-440-0097	93	14
5340-01-434-2832	189	7	5962-01-440-0368	50	4
5340-01-434-2864	272	31	5340-01-440-1435	270	37
	272	31	5340-01-442-0308	125	21
4710-01-434-3037	160	21	5330-01-442-2874	KITS	96
4710-01-434-3151	160	19	5340-01-442-4876	86	33
	162	20	5940-01-442-6298	86	31
4710-01-434-3157	160	24	3020-01-442-7278	34	21
	162	23	2815-01-442-8077	1	2
4710-01-434-3159	162	21	5935-01-442-8569	86	22
6110-01-434-5562	458	36	6680-01-442-9413	45	19
5340-01-434-8109	160	17		478	1
	162	24		488	2
2540-01-434-8598	321		4720-01-442-9875	160	1
2540-01-434-8599	323		4720-01-443-3033	160	1
2540-01-434-8600	317			160	16
2540-01-434-8602	319		2530-01-443-3405	KITS	
5330-01-434-8611	30	2	4720-01-443-3481	162	9
3950-01-435-1014	458	31	5340-01-443-6908	88	33
3950-01-435-1632	458	28	4720-01-443-8487	162	25
3120-01-435-2495	458	34	5980-01-443-9093	63	8
3120-01-435-2560	458	30	5935-01-443-9124	86	29
2540-01-436-4175	231	6	5940-01-443-9580	95	4
	454	1	4730-01-444-0701	30	13
5940-01-436-4561	93	15	3020-01-444-1359	458	10
5120-01-437-0480	511	8	3020-01-444-1665	33	18
5120-01-437-3658	505	5	3040-01-444-1756	458	2
5325-01-437-4175	319	7	3020-01-444-2311	175	3

## CROSS-REFERENCE INDEXES

## NATIONAL STOCK NUMBER INDEX

STOCK NUMBER	FIG.	ITEM	STOCK NUMBER	FIG.	ITEM
2520-01-444-2711	120	5	5365-01-446-9408	128	22
2920-01-444-2749	38	11		130	25
5310-01-444-3084	77	16	4710-01-446-9570	11	1
2590-01-444-3317	33	9	5315-01-447-0492	108	4
3040-01-444-3350	456	13	5310-01-447-0968	108	3
2510-01-444-3360	16	20	2540-01-447-2236	332	14
2590-01-444-3399	456	14	5306-01-447-2568	33	13
3010-01-444-4018	458	11	2540-01-447-3457	231	9
3010-01-444-4019	458	14	3040-01-447-3797	107	7
3110-01-444-4020	458	7	2910-01-447-3911	16	13
3110-01-444-4100	458	13	5330-01-447-4762	103	3
2590-01-444-4365	37	16	5340-01-447-5839	78	3
	408	31	9905-01-447-7799	354	12
	475	19	3040-01-447-7995	108	2
2540-01-444-5340	332	20	3120-01-447-8658	458	21
3020-01-444-5447	38	8		458	33
3040-01-444-5640	51	11	3120-01-447-8663	458	18
4720-01-444-6433	332	11	5305-01-447-9227	332	31
2540-01-444-6615	332	19	5355-01-447-9655	98	4
2540-01-444-6642	332	30	2590-01-448-1105	315	7
2930-01-444-6649	31	3		457	12
2540-01-444-6655	332	22	5340-01-448-1213	488	8
6685-01-444-9478	30	1	5310-01-448-3219	332	32
7690-01-445-0444	456	2	5342-01-448-4215	104	18
7690-01-445-0456	361	11	5340-01-448-4245	472	13
4730-01-445-2358	30	15	5340-01-448-4316	278	2
6220-01-445-5058	49	11	5305-01-448-5074	458	17
5935-01-445-5144	86	32	5305-01-448-5080	458	22
5330-01-445-5285	458	4	3120-01-448-6268	456	12
5935-01-445-5599	86	30	3120-01-448-6269	456	9
4720-01-445-5690	332	10	2590-01-448-6351	456	7
4720-01-445-5705	332	41	3040-01-448-9611	104	2
2540-01-445-6029	379	17	9905-01-448-9783	355	4
5305-01-446-0767	38	16	9905-01-448-9784	355	4
	275	18	9905-01-448-9786	354	12
3040-01-446-3684	458	15	9905-01-449-0476	355	4
3040-01-446-3689	458	5	5306-01-449-0510	235	11
3020-01-446-3695	458	25	5305-01-449-1983	169	31
3020-01-446-4387	458	12	2530-01-449-2495	151	22
5330-01-446-4696	458	20	6150-01-449-5445	408	32
	458	32	2815-01-449-5585	4	6
9905-01-446-5768	355	4	5340-01-449-7352	332	16
9905-01-446-5769	354	12	5307-01-450-3072	180	9
9905-01-446-5770	354	12	2540-01-450-4015	319	1
9905-01-446-5771	355	4	2540-01-450-4017	316	1
5307-01-446-5930	103	14	2540-01-450-4018	316	4
2590-01-446-5957	458	19	2540-01-450-4019	320	1
2590-01-446-5962	458	16	2540-01-450-4020	322	1
9905-01-446-6187	355	4	2540-01-450-4021	316	1
5342-01-446-8954	36	3	2540-01-450-4022	319	

## CROSS-REFERENCE INDEXES

## NATIONAL STOCK NUMBER INDEX

STOCK NUMBER	FIG.	ITEM	STOCK NUMBER	FIG.	ITEM
2540-01-450-4024	322	1	5365-01-456-2032	151	30
2540-01-450-5477	320	2	2510-01-456-2277	194	3
2510-01-450-5479	316	7	2520-01-456-2736	114	6
	320	19	5315-01-456-2737	117	7
	324	24	5315-01-456-2738	117	7
2510-01-450-5480	316	7	5315-01-456-2739	117	7
	320	19	5315-01-456-2740	117	7
	324	24	5340-01-456-2741	117	19
7690-01-450-5481	354	12	5315-01-456-2743	117	7
2510-01-450-5482	320	5	5330-01-456-2744	120	10
	324	10	5340-01-456-2751	163	9
2510-01-450-5483	320	5	4720-01-456-2955	162	7
	324	10	5330-01-456-3884	142	11
5306-01-450-5947	230	14	2520-01-456-5014	115	6
	235	15	4730-01-456-5446	366	9
5340-01-450-7521	387	1	5315-01-456-6254	117	7
2540-01-450-7686	319	1	2520-01-456-6256	120	20
5340-01-450-8693	487	4	4820-01-456-6257	125	19
4720-01-451-0894	370	7	5305-01-456-6358	314	40
2540-01-451-1112	323		4720-01-456-6674	466	5
5340-01-451-5903	487	14	4720-01-456-6729	466	9
2540-01-451-9345	379	20	2590-01-456-7879	471A	
5330-01-452-2474	12	27	5930-01-456-7880	120	13
6150-01-452-3557	282	1	3040-01-456-7881	117	16
2540-01-452-5034	369	13	5315-01-456-7882	117	7
3030-01-452-6591	475	22	2520-01-456-7883	114	8
2520-01-452-7569	126	2	5330-01-456-7886	119	5
	127	3	2510-01-456-7889	268	3
2520-01-452-8365	126	1	5330-01-456-8823	143	20
4130-01-452-8773	466	KIT		151	20
3040-01-452-9065	129	8	5340-01-457-0459	205	16
2815-01-453-7403	1	1	4710-01-457-0590	467	10
2815-01-453-7404	1	1	4730-01-457-0727	160	7
4730-01-455-1220	467	3		161	7
4730-01-455-1231	466	3		162	8
	467	2	5340-01-457-0804	465	4
4730-01-455-1259	466	2	2530-01-457-1337	KITS	64
4730-01-455-1276	466	1	5340-01-457-1778	273	18
2920-01-455-1626	474		6150-01-457-2964	282	9
2920-01-455-1630	475		5310-01-457-3171	36	9
2910-01-455-3197	384	6		38	9
4820-01-455-5021	466	8		472	20
5340-01-455-8700	402			475	18
	445	1	5365-01-457-3364	277	13
2590-01-455-9123	332	13	5340-01-457-5571	277	11
2540-01-455-9308	332	18	5340-01-457-5734	44	8
2530-01-455-9330	KITS		5365-01-457-8947	273	24
4820-01-456-0172	19	23	3110-01-457-9711	277	9
5340-01-456-1500	98	9	2590-01-457-9922	277	32
5365-01-456-2032	143	30	3020-01-458-0176	33	5

## CROSS-REFERENCE INDEXES

NATIONAL STOCK NUMBER INDEX					
STOCK NUMBER	FIG.	ITEM	STOCK NUMBER	FIG.	ITEM
3020-01-458-0185	33	3	5360-01-460-9072	122	28
5305-01-458-1670	274	10	5360-01-460-9073	122	18
	274	23	5315-01-460-9907	108	11
	276	18	5325-01-460-9908	105	8
4720-01-458-3326	466	10	3040-01-460-9964	108	13
5330-01-458-3810	269	4	4810-01-460-9975	122	16
5340-01-458-6386	163	8	4820-01-460-9988	122	27
5340-01-458-7147	162	26	4820-01-460-9991	122	13
5340-01-458-7156	162	12	4820-01-461-0011	122	20
5340-01-458-8236	160	23	3020-01-461-0048	107	8
7690-01-458-8254	354	12	2520-01-461-0073	114	9
2520-01-459-0050	137	19	2520-01-461-0074	114	7
2530-01-459-0367	KITS		2520-01-461-0076	110	2
5342-01-459-4992	487	1	2520-01-461-0083	115	13
2530-01-459-5890	163	10	2520-01-461-0085	115	7
2520-01-459-8532	120	12	2520-01-461-0092	114	1
2530-01-459-9492	KITS	110	2520-01-461-0099	110	9
2530-01-459-9493	KITS	190		112	8
2530-01-459-9494	KITS	200	2520-01-461-0107	107	14
2530-01-459-9495	KITS	210	2920-01-461-1065	98	5
5305-01-459-9564	190	6	2540-01-461-1129	227	19
2530-01-460-2439	175	1	2540-01-461-1134	369	14
5355-01-460-4586	98	3		369	14
2520-01-460-4961	114	11	4820-01-461-1703	466	6
5340-01-460-5002	270	41	2520-01-461-2374	105	22
5340-01-460-5291	199	24	5306-01-461-3557	105	12
5340-01-460-5306	141	16	5305-01-461-4396	332	38
5935-01-460-5508	458	45	5360-01-461-4931	108	9
4730-01-460-5520	108	12	2520-01-461-5133	122	25
2930-01-460-7507	30	18	2520-01-461-5648	122	29
4820-01-460-8288	122	24	5315-01-461-5649	122	14
2520-01-460-8301	KITS		3120-01-461-6677	122	31
3010-01-460-8309	115	14	3120-01-461-6679	122	31
4710-01-460-8316	105	6	3120-01-461-6680	122	19
	105	6	2510-01-461-7075	462	KIT
	105	7	5325-01-461-7157	115	28
	108	14	5320-01-461-7924	273	11
2590-01-460-8320	233	7	5310-01-461-8043	227	48
	277	32	5315-01-461-8374	122	10
2520-01-460-8323	102	1	3020-01-462-1202	33	4
5325-01-460-8350	465	5	5310-01-462-2175	232	3
5340-01-460-8361	122	21	5331-01-462-7294	122	32
5340-01-460-8362	119	23	2530-01-462-8068	158	12
5340-01-460-8363	119	29	2530-01-462-8079	157	22
5340-01-460-8364	119	27		158	12
5330-01-460-8987	115	4	2540-01-463-0200	98	2
5330-01-460-8988	105	7	2540-01-463-3097	332	39
5360-01-460-9068	122	12	6110-01-463-9260	49	4
5360-01-460-9069	119	3	5315-01-464-0812	130	24
5360-01-460-9070	122	23	2520-01-464-1772	103	1



## CROSS-REFERENCE INDEXES

## NATIONAL STOCK NUMBER INDEX

STOCK NUMBER	FIG.	ITEM	STOCK NUMBER	FIG.	ITEM
2920-01-465-1096		KIT	5340-01-467-2127	282	11
2540-01-465-1197	231	19	5305-01-467-2711	486	1
5306-01-465-1564	137	3	5340-01-467-4153	486	7
5306-01-465-2140	105	19	6150-01-467-6716	41	1
3040-01-465-3178	156	11		472	5
5310-01-465-4525	33	7		474	10
	512	4	2540-01-467-8313	464	KIT
5307-01-465-5796	30	11	2540-01-467-8341	464	KIT
	472	17	2910-01-467-9029	10	2
2835-01-465-7620	379	19	5330-01-468-3604	115	1
2590-01-465-7756	463	5	5340-01-469-2979	16	15
2520-01-465-8809	122	9	5975-01-469-5558	76	21
2540-01-465-9030	463	13		472	9
5310-01-465-9727	463	19		475	5
4010-01-466-0849	462	7		476	6
5365-01-466-0850	463	15	5340-01-469-5774	487	7
2920-01-466-1855	476	7	5365-01-469-6343	332	37
5340-01-466-1978	462	5	6150-01-469-7930	480	31
5340-01-466-1982	463	10	6150-01-469-7941	480	34
5340-01-466-1985	485	19	5360-01-469-8077	120	22
5340-01-466-2425	463	18	7690-01-469-9591	466	4
5340-01-466-2438	485	18	7690-01-469-9596	467	6
5340-01-466-2451	485	11	2520-01-469-9893	126	1
5340-01-466-2468	480	6	5306-01-469-9903	120	3
5340-01-466-2606	485	20	5320-01-470-1545	197	16
5340-01-466-2611	485	22	5330-01-470-1922	116	14
5340-01-466-2620	480	11	6150-01-470-2009	78	1
3020-01-466-3603	476	10	6150-01-470-2011	78	1
2510-01-466-3752	182	11	6150-01-470-2016	78	1
2540-01-466-3770	463	16	5340-01-470-2069	332	28
2540-01-466-3849	463	4	4720-01-470-3076	178	23
5340-01-466-4086	463	20	6160-01-470-4172	198	3
2590-01-466-4397	468	2	5962-01-470-4619	50	4
5310-01-466-4852	462	10	5340-01-470-5892	198	16
2590-01-466-5095	462	12	5330-01-470-6543	120	4
7690-01-466-5217	468	3	6150-01-470-7014	480	12
5340-01-466-5243	374	4	5340-01-470-7135	198	4
2590-01-466-5250	468	6	5340-01-470-7160	198	6
3030-01-466-5387	476	26	2590-01-471-0236	12	16
2590-01-466-5447	479	2	2930-01-471-0622	28	5
2540-01-466-6114	462	1	5999-01-471-0710	482	7
2910-01-466-6264	468		5340-01-471-1040	485	12
5342-01-466-6276	476	5	5305-01-471-7623	485	21
5342-01-466-6280	476	14	3120-01-471-7844	122	31
5342-01-466-6283	476	24	9540-01-472-5874	88	48
6680-01-466-7238	103	8	5310-01-472-7368	270	10
	400	4	5330-01-472-8179	9	4
2590-01-466-7250	273	6	5340-01-472-8534	98	11
6150-01-466-7528	472	18	5340-01-472-8851	4	18
3030-01-466-9476	32	3	6150-01-473-1169	469	1

## CROSS-REFERENCE INDEXES

## NATIONAL STOCK NUMBER INDEX

STOCK NUMBER	FIG.	ITEM	STOCK NUMBER	FIG.	ITEM
6150-01-473-1174	470	5	5305-01-475-3154	276	13
6150-01-473-1178	469	3	2920-01-475-3180	40	19
5315-01-473-1590	462	6	5305-01-475-3364	276	17
2920-01-473-1763	36	11	5975-01-475-3442	227	46
5306-01-473-1895	33	10	5340-01-475-3650	469	8
3020-01-473-2048	36	8	4710-01-475-3753	469	7
2510-01-473-2309	202	1	4720-01-475-3757	470	1
6150-01-473-2435	81	14	4720-01-475-4641	470	2
5310-01-473-3373	143	8	2540-01-475-4708	227	51
	151	8	3940-01-475-4983	469	9
5315-01-473-3682	227	43	6150-01-475-8835	469	6
5340-01-473-4800	241	15	2520-01-475-9665	120	9
2520-01-473-5029	126	1	5340-01-476-0352	110	14
2540-01-473-6304	227	37	4730-01-476-0850	13	13
2540-01-473-7107	227	41		14	20
2540-01-473-7521	227	42	2510-01-476-2171	268	3
2540-01-473-7544	227	45	2540-01-476-2172	324	1
2540-01-473-7553	227	52	5360-01-476-2692	120	7
2540-01-473-7959	227	53	3020-01-476-2701	143	38
2540-01-473-8050	227	54		151	38
2510-01-473-8204	227	47	2920-01-476-2716	98	10
2540-01-473-8310	227	40	5340-01-476-2840	188	33
5330-01-473-8584	120	8	7690-01-476-2842	354	16
6150-01-473-8640	56	14	5340-01-476-2845	188	33
6150-01-473-8663	483	4	7690-01-476-2855	354	12
2540-01-473-9040	470	9	5340-01-476-2963	188	26
2540-01-473-9045	470	9	5340-01-476-2972	188	36
6680-01-474-0384	482	3	5306-01-476-3500	120	16
5340-01-474-0954	484	9	5306-01-476-3501	120	14
5305-01-474-0988	469	4	5330-01-476-3866	31	4
5340-01-474-3279	484	8	5340-01-476-4374	332	4
2590-01-474-3326	471	2	4720-01-476-4656	393	17
5340-01-474-4002	120	21	5340-01-476-5072	188	30
5340-01-474-4011	105	4	5340-01-476-5616	228	12
	125	22	7690-01-476-6089	354	4
5306-01-474-6117	120	18	7690-01-476-6101	354	7
2520-01-474-7051	KITS		5340-01-476-6182	250	12
2540-01-474-8562	332	36	5340-01-476-6205	250	11
5340-01-474-8830	463	22	5340-01-476-6243	188	21
2520-01-474-8868	114	12	5360-01-476-6291	117	6
4820-01-474-8911	KITS		7690-01-476-6507	354	8
5306-01-474-8959	119	10	7690-01-476-6510	354	10
4720-01-474-9148	332	7	3020-01-476-6520	175	4
6150-01-474-9676	482	4	5340-01-476-6587	250	8
2815-01-475-0825	4	9	5340-01-476-6612	282	11
7690-01-475-1197	482	1	5340-01-476-7263	433	
5330-01-475-1671	482	5	2540-01-476-7827	397	13
5305-01-475-3014	476	15	5330-01-476-9295	489	4
2540-01-475-3102	231	14	5310-01-476-9321	196	6
2540-01-475-3129	482	15	2540-01-476-9353	454	1

## CROSS-REFERENCE INDEXES

NATIONAL STOCK NUMBER INDEX					
STOCK NUMBER	FIG.	ITEM	STOCK NUMBER	FIG.	ITEM
5330-01-476-9732	180	22	5310-01-481-4029	291	5
2540-01-477-0162	454	2		291	5
2540-01-477-0184	454	2		297	8
2540-01-477-0242	397	14		297	8
5310-01-477-0828	156	3	7690-01-481-4906	355	4
5305-01-477-1867	180	25	7690-01-481-4908	354	12
5305-01-477-2824	225	38	5355-01-481-5517	231	17
5365-01-477-2843	227	33	2520-01-481-6120	50	1
2510-01-477-3949	180	3	4730-01-481-6278	177	4
2510-01-477-3968	180	24	2520-01-481-7690	120	9
5325-01-477-6608	122	22	2520-01-481-8344	KITS	
5331-01-477-6762	122	32	2520-01-481-8460	KITS	
5340-01-477-7052	122	11	2520-01-481-8479	112	17
4710-01-477-9032	120	15			
5340-01-477-9397	463	5			
3040-01-477-9645	456	11			
5305-01-478-3387	469	12			
5330-01-478-3900	114	14			
5330-01-478-4797	117	18			
5330-01-478-5993	120	10			
5330-01-478-5994	114	13			
2590-01-478-6799	181	17			
5945-01-478-7862	119	24			
5340-01-479-0211	227	38			
2520-01-479-0847	114	8			
3020-01-479-2069	112	13			
5340-01-479-2514	117	18			
5340-01-479-2517	117	17			
5331-01-480-0748	115	26			
5330-01-480-0750	114	15			
5330-01-480-0752	KITS				
5330-01-480-2502	105	20			
5310-01-480-4161	33	8			
3110-01-480-5240	107	2			
5365-01-480-5282	33	19			
5305-01-480-5408	33	16			
3040-01-480-7297	107	7			
3020-01-480-7299	107	8			
3020-01-480-7302	107	8			
3040-01-480-7309	107	13			
3020-01-480-7311	107	17			
3020-01-480-7321	107	17			
5325-01-480-7331	117	17			
3040-01-480-7536	107	14			
3040-01-480-7591	107	22			
3040-01-480-7593	107	16			
3040-01-480-7595	110	15			
3010-01-480-7597	KITS				
3020-01-480-7630	107	17			
3020-01-480-8698	33	17			

## CROSS-REFERENCE INDEXES

CAGEC	PART NUMBER	PART NUMBER INDEX		FIG.	ITEM
			STOCK NUMBER		
58536	A-A-52406-4SA		5340-01-333-0162	346	3
17576	A-A-52506		4730-00-908-6294	368	20
58536	A-A-59432-08		4730-01-135-8310	148	30
41947	A-327		4730-00-949-8694	335	5
				336	3
11815	AAC-32		5320-01-362-6195	247	7
11815	AAP-610		5320-01-223-7728	298	7
58536	AA55569/01-009		5920-01-085-0825	52	13
				59	14
58536	AA5557/01-001			380	4
58536	AA55571/01-001		5925-01-430-2318	48	3
				469	13
58536	AA55571/02-001		5925-00-894-8015	50	10
11078	ADS43		5320-00-083-5009	52	9
				197	1
				208	6
				211	4
				296	12
				311	5
54402	AD42BS		5320-00-899-0981	213	29
				214	19
				270	16
				315	3
				337	12
54402	AD44BS		5320-01-023-2529	325	30
90030	AD45BS		5320-00-275-8344	337	7
21868	AD778-08B79		4720-00-111-5096	BULK	8
00624	AE208-10			BULK	76
72794	AJ7-40-CBC		5325-01-264-1522	207	3
78276	ALS4-1024-130		5325-01-411-0066	210	13
				225	48
				226	28
				269	7
				269	7
				460	4
78276	ALS4-1024-225			269	14
78278	ALS4-420-165		5310-01-411-3422	49	6
				352	1
				459	1
				484	11
78276	ALS4-518-150		5310-01-413-3276	225	32
				226	17
				461	1
24869	AM-4X2-B		4730-00-595-1078	399	9
68505	AMA-0045		5970-01-238-0146	43	28
19728	AMA-1014A			43	6
68505	AMA-1015AS		2920-01-205-8653	43	38
68505	AMA-1015SS			43	40
68505	AMA-1026AS		5970-01-214-7806	43	42
68505	AMA-1042AS		2920-01-168-4132	43	33
19728	AMA-1046A			43	29

## CROSS-REFERENCE INDEXES

CAGEC	PART NUMBER	PART NUMBER INDEX		FIG.	ITEM
			STOCK NUMBER		
68505	AMA-1046AS		2920-01-205-8605	KITS	
19728	AMA-12			43	44
19728	AMA-19			43	43
19728	AMA-19S		2920-00-009-5213	KITS	
19728	AMA-20			43	59
19728	AMA-2028BS			43	51
			2920-01-212-5817	43	53
68505	AMA-2028B5		5330-01-215-5124	43	52
19728	AMA-3008			43	14
68505	AMA-48		5970-01-217-4566	43	41
19728	AMA-49			43	20
19728	AMA-5AS			43	15
19728	AMA-50			43	18
19728	AMA-66A			43	9
19728	AMA-74			43	3
19728	AMA-75			43	2
19728	AMA-90			43	11
68505	AMA-95		2920-01-212-5816	43	50
68505	AMA1096		5910-01-218-1675	43	46
0EDY1	AMA2004AS		2920-01-180-8666	43	23
87585	ANA9-5		5325-00-276-6228	489	6
88044	AN365-1024A		5310-00-208-1918	202	41
				205	38
				206	16
				243	28
				244	17
				248	5
				249	18
				249	42
				279	28
88044	AN5H10A		5306-00-182-2027	198	25
				199	44
				317	12
				376	19
88044	AN5H41		5306-00-292-8253	277	37
88044	AN5H6A		5306-00-182-2025	199	45
88044	AN5H7		5306-00-180-2748	321	32
88044	AN6-16A		5306-00-208-3639	279	12
88044	AN8008D6		5342-00-200-7564	307	4
				308	16
88044	AN8013-2		5310-00-167-0893	307	3
				308	14
				401	15
55719	AN8506-4		5120-00-184-8398	505	1
70485	AN931-10-14		5325-00-281-1557	333	10
88044	AN960-1216		5310-00-167-0826	404	7
88044	AN960-416L		5310-00-167-0835	279	3
88044	AN960-516L		5310-00-167-0836	279	18
88044	AN960-616		5310-00-167-0821	101	2
				382	9
88044	AN960-616L		5310-00-167-0837	279	11

## CROSS-REFERENCE INDEXES

CAGEC	PART NUMBER	PART NUMBER INDEX		FIG.	ITEM		
			STOCK NUMBER				
88044	AN960-816		5310-00-167-0823	199	21		
				199	21		
				199	21		
				199	21		
				245	25		
				252	14		
				429	35		
				406	5		
		96906		AS3582-030		406	5
		78276		ATS2-813	5325-01-409-0211	127	8
78225	AX2022-02	2590-01-196-5228	4	1			
24975	A010095461	5977-01-270-1466	39	66			
22075	A02-08052	5310-01-186-5420	156	13			
35510	A022096282	2920-01-310-9973	39	28			
22075	A03-002204	5310-01-477-0828	156	3			
35510	A040096267	2920-01-199-2394	404	11			
35510	A040096268	2920-01-199-2395	404	10			
68505	A051074806	5961-01-260-5135	406	25			
78276	A1A1-1024-225	5325-01-460-8350	465	5			
03481	A10-116	5310-00-964-7092	215	4			
89326	A22506-4	5310-00-809-4058	42	7			
10988	A27365	5331-00-451-0118	128	51			
80063	A3046166		5985-01-215-9404	410	6		
				414	5		
				428	5		
				374	12		
				486	7		
03481	A31-125	5310-00-952-3567	374	12			
80063	A3157855	5340-01-467-4153	486	7			
55469	A34	4730-00-278-3828	17	5			
58536	A52425-1	5940-00-549-6581	69	15			
58536	A52432-1	2540-00-840-0022	328	12			
58536	A52463-2-10		6240-00-044-6914	60	7		
				61	7		
				62	3		
				64	11		
58536	A52972-1		368	30			
53964	A609014	5310-00-809-4058	19	4			
53964	A609015	5306-01-190-4553	19	3			
53964	A618017	5331-01-335-7592	19	8			
53964	A630003	2910-01-218-4489	KITS				
35510	A777100841		39	63			
96152	A82-1		5315-00-839-2325	21	19		
				21	29		
53964	A910044	4330-01-190-3579	KITS				
33116	A98-09439	2530-01-206-3874	KITS				
20669	B-6	2540-01-189-2193	191	6			
81205	BACG20AF8H1	5325-00-276-6051	96	21			
81205	BACT14A6	4030-00-641-3921	275	11			
11815	BALM-6BP-14		5320-01-254-2283	208	37		
				332	40		
				64	2		
11815	BAPKTR-64		5320-01-275-1998	64	2		
				197	14		
				199	53		

## CROSS-REFERENCE INDEXES

CAGEC	PART NUMBER	PART NUMBER INDEX		FIG.	ITEM
			STOCK NUMBER		
11815	BAPKTR-64		5320-01-275-1998	212	21
				332	12
				379	27
72794	BJR7-1.00		5325-01-191-7555	208	22
72794	BJR7-90		5325-01-255-1126	235	6
31272	BLC5LA13S		5315-00-765-2190	279	19
55509	BM2337		3110-00-100-5920	150	22
4A439	BN252		4730-01-357-6523	385	5
99017	BPF-3-1/2		5340-01-194-0887	270	7
				340	5
99017	BPF-3/8-3		5340-01-194-0888	270	27
13940	BS 78505		5325-00-371-8108	224	12
				316	2
				316	6
				319	3
				322	3
				324	3
				224	13
				499	1
				273	9
				25	1
61864	BS-78403		5325-00-281-8643	28	8
				55	12
				103	4
				156	16
				365	13
				365	26
				368	24
				375	30
				496	13
				25	1
80204	B1821BH025C050N		5305-00-071-2506	28	8
				46	25
				155	11
				177	10
				178	2
				197	30
				199	42
				210	3
				274	8
				276	1
80204	B1821BH025C075N		5305-00-068-0508	17	10
				27	10
				29	6
				46	23
				88	50
				208	2
				233	6
				233	6
				241	12
				243	13
252	3				

## SECTION IV

TM9-2320-280-24P

## CROSS-REFERENCE INDEXES

CAGEC	PART NUMBER	PART NUMBER INDEX		FIG.	ITEM				
			STOCK NUMBER						
80204	B1821BH025C075N		5305-00-068-0508	252	3				
				269	33				
				270	28				
				275	5				
				287	12				
				327	47				
				331	35				
				332	5				
				365	4				
				368	40				
				399	21				
				407	41				
				468	5				
				478	4				
				481	6				
				485	10				
				498	8				
80204	B1821BH025C088N		5305-00-071-2505	80	13				
				99	6				
				202	16				
				209	6				
				245	37				
				247	15				
				280	54				
				281	54				
				311	4				
				325	13				
				326	13				
				80204	B1821BH025C100N		5305-00-225-3843	21	17
								42	6
95	42								
153	5								
169	10								
169	30								
203	1								
203	26								
204	1								
227	28								
247	1								
249	2								
250	5								
252	12								
254	13								
266	21								
267	5								
277	23								
285	14								
286	37								
292	11								
312	1								
334	6								



## CROSS-REFERENCE INDEXES

CAGEC	PART NUMBER	PART NUMBER INDEX		FIG.	ITEM
			STOCK NUMBER		
80204	B1821BH025C100N		5305-00-225-3843	339	28
				343	18
				352	3
				366	17
				368	34
				408	22
				417	3
				430	42
				459	3
				475	6
				484	14
				486	12
				492	15
				494	11
80204	B1821BH025C113N		5305-00-225-3842	5	16
				202	10
				203	5
				204	5
				308	9
				430	16
80204	B1821BH025C125N		5305-00-068-0509	49	7
				249	38
				251	28
				252	11
				270	8
				285	3
				288	24
				288	32
				321	11
				398	10
				425	3
				426	10
80204	B1821BH025C150N		5305-00-071-2509	427	4
				487	9
				246	35
				246	35
				248	27
				249	20
				252	10
				253	13
				253	20
				255	19
80204	B1821BH025C175N		5305-00-071-2510	289	9
				389	11
				153	11
				211	11
				212	7
				225	41
				246	29
				246	38
249	9				

## CROSS-REFERENCE INDEXES

CAGEC	PART NUMBER	PART NUMBER INDEX		FIG.	ITEM
			STOCK NUMBER		
80204	B1821BH025C175N		5305-00-071-2510	484	10
80204	B1821BH025C225N		5305-00-071-2512	248	20
				293	26
80204	B1821BH025C250N		5305-00-071-2513	248	25
				249	36
80204	B1821BH025C275N		5305-00-071-2514	251	10
				251	10
80204	B1821BH025C450N		5305-01-202-2676	155	16
80204	B1821BH025F050N		5305-00-267-8952	387	7
80204	B1821BH025F063N		5305-00-267-8953	279	2
				388	12
			5305-01-384-6279	407	32
			5305-00-267-8953	485	15
80204	B1821BH025F075N			68	6
			5306-00-068-0513	388	15
80204	B1821BH025F088N		5306-00-068-0514	379	13
80204	B1821BH025F100N		5305-00-068-0515	64	22
				379	52
				387	17
				393	9
80204	B1821BH025F125N		5305-00-267-8954	228	15
80204	B1821BH031C056N		5306-00-226-4823	143	36
				151	36
80204	B1821BH031C063N		5306-00-226-4824	273	19
				407	14
				488	24
80204	B1821BH031C075N		5306-00-226-4825	19	20
				100	17
				116	18
				230	26
				234	6
				234	6
				480	3
				487	16
80204	B1821BH031C088N		5306-00-226-4826	230	19
				231	12
				273	7
				277	7
				328	8
80204	B1821BH031C100N		5306-00-226-4827	41	21
				83	30
				204	6
				225	29
				226	14
				242	10
				287	20
				329	18
				473	1
				474	7
80204	B1821BH031C113N		5306-00-226-4828	160	13
				162	14

## CROSS-REFERENCE INDEXES

CAGEC	PART NUMBER	PART NUMBER INDEX		FIG.	ITEM			
			STOCK NUMBER					
80204	B1821BH031C113N	5306-00-226-4828		225	2			
				226	13			
				284	1			
				288	26			
				292	13			
				340	1			
				346	1			
				363	23			
				374	22			
				417	4			
				418	7			
				419	8			
				420	5			
				421	7			
				422	9			
80204	B1821BH031C125N	5306-00-226-4829		423	3			
				144	12			
				152	12			
				211	31			
				212	29			
				225	26			
				226	8			
				328	2			
				390	6			
				417	7			
				423	7			
				432	2			
				461	8			
			80204	B1821BH031C150N	5305-00-226-4831		121	9
							242	2
	269	20						
	279	35						
	288	23						
80204	B1821BH031C175N	5306-00-226-4832		121	8			
80204	B1821BH031C200N	5306-00-226-4833		211	15			
				212	11			
				242	4			
				377	15			
80204	B1821BH031C250N	5306-00-226-4835		209	16			
				338	24			
				429	5			
80204	B1821BH031C325N	5306-00-226-4838		189	3			
80204	B1821BH031F075N	5306-00-050-1238		433	9			
80204	B1821BH031F088N	5305-01-407-9487		199	6			
80204	B1821BH031F100N	5305-00-051-4076		324	7			
				378	30			
				378	30			
80204	B1821BH031F113N	5306-00-051-4077		266	4			
				321	29			
				321	34			
				325	29			
				413	11			

## CROSS-REFERENCE INDEXES

CAGEC	PART NUMBER	PART NUMBER INDEX		FIG.	ITEM
			STOCK NUMBER		
80204	B1821BH031F113N		5306-00-051-4077	415	5
80204	B1821BH038C075N		5305-00-543-4372	60	1
				61	1
				240	6
				332	35
80204	B1821BH038C088N		5305-01-140-9118	175	7
				272	24
80204	B1821BH038C100D		5305-00-942-2196	456	22
80204	B1821BH038C100L		5306-01-114-0963	37	1
				408	3
				475	29
				476	4
80204	B1821BH038C100N		5305-00-068-0510	2	6
				15	30
				16	19
				23	18
				24	26
				35	2
				37	2
				142	15
				150	15
				174	13
				175	6
				245	21
				274	27
				275	1
				276	24
				277	47
				286	30
				408	5
				463	6
				463	6
				464	3
				476	1
80204	B1821BH038C113N		5305-00-543-2419	1	6
				2	2
				23	8
				251	43
				329	1
				341	1
				425	14
				463	1
80204	B1821BH038C125N		5305-00-068-0511	24	8
				138	16
				139	14
				145	16
				146	14
				189	9
				190	7
				266	18
				272	33

## CROSS-REFERENCE INDEXES

CAGEC	PART NUMBER	PART NUMBER INDEX		FIG.	ITEM
			STOCK NUMBER		
80204	B1821BH038C125N	5305-00-068-0511		272	33
				283	6
				431	2
				462	2
				103	13
80204	B1821BH038C138N	5305-00-688-2111		144	16
				152	16
				152	16
80204	B1821BH038C150N	5305-00-725-2317		36	16
				205	20
				245	23
				270	9
				270	13
				270	30
				272	34
				273	3
				274	26
				275	22
				277	12
				286	34
				463	21
				490	1
			80204	B1821BH038C175N	5305-00-821-3869
	24	27			
	251	26			
	251	44			
	272	27			
	285	4			
	414	2			
	470	14			
	471	6			
	486	8			
80204	B1821BH038C200N	5305-00-782-9489		23	14
				24	22
				202	35
				272	38
				273	4
				274	13
				398	22
				412	4
				428	3
				490	3
80204	B1821BH038C225N	5305-00-638-8920		341	9
80204	B1821BH038C250N	5305-00-543-2866		272	34
				273	5
				274	26
				275	21
80204	B1821BH038C275N	5305-00-781-3926		276	23
				1	5
				272	23
				272	35
			272	38	

## CROSS-REFERENCE INDEXES

CAGEC	PART NUMBER	PART NUMBER INDEX		FIG.	ITEM
			STOCK NUMBER		
80204	B1821BH038C275N		5305-00-781-3926	273	1
				273	4
				274	25
				275	3
				277	12
				286	32
80204	B1821BH038C300N		5305-00-846-5703	268	17
				272	27
				274	12
				277	48
80204	B1821BH038C350N		5305-00-781-3927	277	31
80204	B1821BH038C375N		5305-00-990-8632	288	10
				273	1
				274	25
				276	22
80204	B1821BH038C400N		5305-00-781-3928	277	31
				274	12
				274	23
				277	31
80204	B1821BH038C450N		5305-00-857-6886	288	6
				274	10
				276	12
				277	1
80204	B1821BH038C475N		5305-00-781-3930	170	21
80204	B1821BH038C550N		5305-01-458-1670	275	14
				274	10
				274	23
80204	B1821BH038C575N		5305-01-446-0767	276	18
				38	16
				275	18
80204	B1821BH038C600N		5305-01-386-9052	431	8
80204	B1821BH038C700N		5305-01-475-3154	276	13
80204	B1821BH038C750N		5305-01-475-3364	276	17
80204	B1821BH038F063N		5305-00-269-3233	363	10
80204	B1821BH038F200N		5305-00-269-3242	390	15
80204	B1821BH044C100N		5305-00-071-1786	136	5
				151	42
				425	5
				426	8
80204	B1821BH044C125N		5305-00-071-1788	427	6
				35	17
				152	16
80204	B1821BH044C150N		5305-00-071-2055	389	3
				393	3
				37	21
80204	B1821BH044C175N		5305-00-071-2056	42	5
				462	13
				37	9
				42	5
80204	B1821BH044C200N		5305-00-071-2057	408	14
				36	1
80204	B1821BH044C250N		5305-00-071-2059	37	9
80204	B1821BH044C250N		5305-00-071-2059	42	5
				408	14
80204	B1821BH044F975N		5305-01-429-9149	36	1

## CROSS-REFERENCE INDEXES

CAGEC	PART NUMBER	PART NUMBER INDEX		FIG.	ITEM			
			STOCK NUMBER					
80204	B1821BH044F975N	5305-01-429-9149		38	1			
				472	10			
				475	10			
80204	B1821BH050C100N	5305-00-071-2066		140	5			
				140	11			
				147	9			
				182	13			
				183	19			
				296	4			
			80204	B1821BH050C113N	5305-00-732-0511		103	18
							363	21
			80204	B1821BH050C125D	5305-00-915-8087		2	14
80204	B1821BH050C125N	5305-00-071-2067		156	22			
				140	11			
				142	16			
				147	5			
				150	16			
				151	16			
				179	17			
				180	27			
				182	20			
				184	7			
				237	9			
				429	34			
				456	6			
80204	B1821BH050C150N	5305-00-071-2069		142	34			
				174	8			
				183	9			
				187	14			
				209	15			
				315	8			
				363	27			
				408	16			
				456	23			
			80204	B1821BH050C175N	5305-00-071-2070		127	4
	181	8						
	186	13						
	242	6						
	245	24						
	429	38						
	456	24						
80204	B1821BH050C200N	5305-00-071-2071		26	12			
				185	10			
				252	13			
				285	6			
				295	8			
				455	2			
				456	5			
80204	B1821BH050C225N	5305-00-071-2072		283	4			
80204	B1821BH050C250N	5305-00-071-2073		188	24			
				191	5			

## CROSS-REFERENCE INDEXES

CAGEC	PART NUMBER	PART NUMBER INDEX		FIG.	ITEM
			STOCK NUMBER		
80204	B1821BH050C275N	5305-00-071-2074		33	1
				182	18
				183	18
80204	B1821BH050C300N	5305-00-071-2075		182	14
				188	6
80204	B1821BH050C325N	5305-00-071-2076		147	9
				182	8
				182	16
				188	9
80204	B1821BH050C375N	5305-00-071-2078		181	7
				184	4
				188	1
80204	B1821BH050C400N	5305-00-071-2079		181	3
				182	8
80204	B1821BH050C425N	5305-00-071-1783		188	22
80204	B1821BH050C450N	5305-00-071-2081		2	11
				179	13
				180	18
				184	17
80204	B1821BH050C475N	5305-00-071-2082		179	6
				180	7
80204	B1821BH050C500N	5305-00-071-2083		363	16
80204	B1821BH050C775N	5305-01-480-5408		33	16
80204	B1821BH050F150N	5305-00-719-5221		390	2
80204	B1821BH056C150N	5305-00-716-7680		180	14
80204	B1821BH056F950N	5305-01-475-3014		476	15
80204	B1821BH063C125N	5305-00-724-7219		140	8
				147	8
80204	B1821BH063C150N	5305-00-724-7220		140	10
				147	11
				157	21
				158	14
80204	B1821BH063C200N	5305-00-724-7222		462	15
80204	B1821BH063C300N	5305-00-724-7228		194	8
80204	B1821BH063C350N	5305-00-724-7247		185	3
80204	B1821BH063C375N	5305-00-724-7248		186	4
				196	1
				457	18
				186	3
80204	B1821BH063C400N	5305-00-724-7254		196	1
				196	12
				470	8
				196	16
80204	B1821BH063C425N	5305-00-724-7263		196	16
80204	B1821BH063C450N	5305-00-724-7264		196	12
				196	16
				196	16
80204	B1821BH075C325N	5305-00-947-4355		183	17
80204	B1821BH075C400N	5305-00-947-4358		181	10
				182	6
80204	B1821BH075C425N	5305-00-947-4359		183	8
80204	B1821BH075C450N	5305-00-947-4360		183	16
				184	13



## CROSS-REFERENCE INDEXES

CAGEC	PART NUMBER	PART NUMBER INDEX		FIG.	ITEM
			STOCK NUMBER		
80204	B1821BH075C475N		5305-00-947-4361	144	1
				152	1
				195	2
80204	B1821BH075C500N		5305-00-947-4362	144	22
80204	B1821BH075C550N		5305-00-947-4363	471	4
80204	B18231B10020NF		5305-01-390-0547	484	4
80204	B18241B100F		5310-01-395-8747	30	9
				36	20
				37	15
				38	20
				41	8
				42	11
				77	8
				472	1
				474	5
				475	13
				476	21
				490	8
				80204	B1828BH044C150N
28527	B2099690G1		5331-00-185-0075	496	14
81349	B47287-II-1/2		9330-01-252-1239	BULK	78
				BULK	95
81349	B47287-II-1/2-27			162	15
81349	B47287-II-1/2-3			13	12
				14	19
				14	19
81361	B5-19-1676-1		4730-00-808-5090	311	13
				312	9
81361	B5-19-1829		4240-00-007-9453	311	10
				312	6
				312	6
88907	B54-32780		4730-00-278-2523	385	4
72962	B79NM-50		5310-01-299-6460	327	4
78553	C-14329-8A04		5310-01-273-1635	64	20
82484	C-1703		5340-01-211-5593	327	9
98349	C-205-TEZ-35		2530-01-188-3685	144	8
				152	8
80604	C-4171		5120-01-026-1666	511	9
78553	C-8036-832		5310-01-272-5464	300	10
98410	C-828-10		5940-00-143-4794	72	10
98410	C-840-38		5940-00-113-9826	86	34
71468	CA121003-3		5935-01-460-5508	458	45
71468	CA3106E28-21S-B-F80		5935-01-397-0201	86	28
				86	28
28818	CF40BH52		2590-01-312-7355	BULK	47
28818	CF40BH52 AS REQ.			427	24
81348	CMDX2-3PT573036		5340-00-809-1492	77	4
				83	5
				84	29
				88	13
				96	22
				125	12
				315	10

## CROSS-REFERENCE INDEXES

CAGEC	PART NUMBER	PART NUMBER INDEX		FIG.	ITEM
			STOCK NUMBER		
81348	CMDX2-3PT573036		5340-00-809-1492	478	2
75272	COV-0909		5340-00-385-8820	17	9
				27	11
75272	COV-1109Z1		5340-01-153-9425	177	14
75272	COV-1309		5340-01-101-8262	18	2
75272	COV-1609		5340-01-229-3632	5	5
75272	COV-3311		5340-01-210-0692	17	16
75272	COVO709Z1		5340-01-071-2047	18	12
78500	CPL6N8		2520-00-352-2168	169	29
19207	CPR104420-1		4720-01-058-7213	BULK	69
19207	CPR104420-1-17			135	1
34623	CPR104420-1-26			12	6
19207	CPR104420-1-28			12	6
19207	CPR104420-1-4			141	4
				457	3
19207	CPR104420-1-70			313	6
				457	1
19207	CPR104420-2	4720-01-014-4915		BULK	71
63769	CR 535094-60	5330-01-203-6551		142	2
				150	2
				151	2
11815	CR-212-6-4	5320-01-136-1785		219	4
				287	14
				290	8
11815	CR-212-6-5	5320-01-273-0020		287	15
11815	CR-213-4-2	5320-01-258-2576		208	12
11815	CR-213-4-4	5320-01-220-0596		208	10
				220	1
				230	24
				231	29
11815	CR-213-4-5	5320-01-259-7423		226	2
				237	5
11815	CR-213-6-2	5320-01-143-5075		213	36
				214	29
11815	CR-213-6-3	5320-01-135-7319		211	3
				213	37
				214	30
				218	1
				219	1
				237	17
				292	5
				365	1
11815	CR-213-6-5	5320-01-084-9235		224	15
				287	3
11815	CR-213-6-6	5320-01-084-9234		258	9
				259	1
				260	17
11815	CR-213-6-8	5320-01-273-4601		224	10
				294	8
11815	CR-3213-6-5	5320-01-084-9235		212	8
11815	CR-3213-6-6	5320-01-084-9234		211	24

## CROSS-REFERENCE INDEXES

CAGEC	PART NUMBER	PART NUMBER INDEX		FIG.	ITEM
			STOCK NUMBER		
06090	CRN1RED		5970-00-827-6566	44	14
				313	14
60380	CRS22CP		3110-00-162-3766	286	12
07860	CR21452			392	6
11815	CR3212-6-3		5320-01-084-6101	197	26
				199	37
				290	10
				288	3
11815	CR3212-6-5		5320-01-136-1787	287	16
11815	CR3212-6-7		5320-01-086-1147	287	16
11815	CR3213-4-3			219	10
				235	4
				235	18
				212	23
11815	CR3213-6-06		5320-01-084-9234	212	23
11815	CR3213-6-1		5320-01-085-1755	211	23
11815	CR3213-6-2		5320-01-143-5075	197	27
				199	35
				220	6
				300	15
				197	11
11815	CR3213-6-3		5320-01-135-7319	199	15
				227	39
				197	8
11815	CR3213-6-4		5320-01-136-1782	197	8
				197	8
				199	17
				199	17
				212	9
				287	1
				289	6
11815	CR3213-6-5		5320-01-084-9235	197	24
				199	38
11815	CR3213-6-7		5320-01-085-9995	197	19
				199	20
				287	28
11815	CR3213-6-9		5320-01-086-1143	197	10
				199	16
11815	CR3242-6-2		5320-01-033-8643	205	19
11815	CR3242-6-4		5320-01-033-9126	208	35
11815	CR3243-6-3		5320-01-033-8638	208	39
11815	CR3243-6-4		5320-01-033-8637	208	23
11815	CR3243-6-5		5320-01-034-1884	321	24
				376	22
16236	CS-4520-SV-0705		4520-00-217-5782	345	30
				348	29
7Z588	CT250L		4730-01-329-9151	29	11
75272	CWV-0407		5340-01-215-5478	333	30
75272	C0V0709Z1		5340-01-071-2047	124	12
70472	C0360-045-1250S		5360-01-118-5907	274	3
73821	C0720-081-1500S		5360-01-218-1608	286	3
73821	C0850-081-2250-M		5360-01-255-9899	205	30
30327	C110-10		4720-00-241-4435	BULK	24
78553	C183-012-4		5310-01-213-1333	269	21

## CROSS-REFERENCE INDEXES

CAGEC	PART NUMBER	PART NUMBER INDEX		FIG.	ITEM
			STOCK NUMBER		
81349	C3030		5325-00-184-9846	89	16
				368	10
66295	C32P		4730-00-204-3491	29	1
				177	6
08627	C3254		5340-01-209-7808	149	13
08627	C3263		5340-01-215-9170	141	12
16004	C43974			BULK	2
78553	C46021-1024A-1		5310-01-186-3483	222	13
57958	C5136336		5340-01-308-2168	482	20
57958	C5136338		5330-01-309-4340	482	16
57958	C5136341		4010-01-308-9168	482	6
57958	C5136342		5340-01-308-3851	484	3
57958	C5136359		2590-01-307-9303	468	14
78553	C596-1024-24		5310-01-275-1189	222	14
66295	C72P		4730-00-359-9487	12	4
				398	31
72800	C7685-10A		5310-01-194-7066	199	56
				208	7
				331	34
78563	C7740-1420		5310-01-253-6439	203	14
78553	C8117-1024		5310-01-215-5356	199	31
				331	18
				347	7
62161	D-528240		4310-01-345-5723	505	
84760	DB2829-4523		2910-01-199-2355	10	2
84760	DB2829-4879		2910-01-326-9221	10	2
84760	DB2831-5149		2910-01-414-1272	10	2
84760	DB2831-5209		2910-01-467-9029	10	2
93061	DC603-2		4820-00-752-9040	29	9
5A910	DC8218		6220-01-107-2613	62	2
34904	DC8226		5330-01-076-6172	62	10
13873	DGSCV-91-157		6220-01-128-0087	62	4
1FH08	DIN933M10X20		5306-01-158-9917	12	22
02126	DR-T10X3/4		5305-01-006-5736	303	11
68505	DRA-3002D		2920-01-187-1310	45	8
33116	D00-09102		2530-01-174-7441	156	1
64878	D100-MIL-1		5180-01-201-4978	504	10
24866	D12604		2540-01-184-5503	327	23
81346	D1785			BULK	48
81361	D5-19-1754		4240-00-565-6059	307	2
				308	8
81361	D5-19-2350		4240-00-828-3952	308	3
81361	D5-19-2353		4240-01-026-3112	307	1
				308	7
62161	D528235-H1		2640-01-419-6200	167	27
62161	D5701		2640-01-419-6202	167	17
34623	EC-RCSK1834-3-1		5340-01-412-3563	105	25
19207	EC12339050			136	13
			5306-01-465-1564	137	3
02978	ERNA245		5310-00-584-5272	69	2
				103	19

## CROSS-REFERENCE INDEXES

CAGEC	PART NUMBER	PART NUMBER INDEX		FIG.	ITEM
			STOCK NUMBER		
02978	ERNA245		5310-00-584-5272	174	7
				240	2
				240	12
				271	16
				271	28
				277	39
				453	2
34623	ET029		4720-01-185-6673	BULK	22
				BULK	31
34623	EX4228-1		5340-01-432-8681	160	25
34623	EX4228-2		5340-01-434-8109	162	19
				160	17
34623	EX4231-3		4710-01-434-3151	162	24
				160	19
34623	EX4231-4		4710-01-434-3157	162	20
				160	24
34623	EX4233		4710-01-434-3037	162	23
34623	EX4234		4710-01-434-3159	160	21
34623	EX4717-1		5340-01-458-7156	162	21
34623	EX4717-2		5340-01-458-7147	162	12
34623	EX4718		5340-01-458-8236	162	26
34623	EX4786-4		4720-01-456-2955	160	23
34623	EX4939		5340-01-457-5734	162	7
34623	EX5061		7690-01-476-2855	44	8
34623	EX5062			354	12
19207	EX5063			355	4
34623	EX5079		7690-01-476-2842	180	1
70308	E06879-00		2540-01-203-0183	354	16
23040	E1F79B076-B		5325-01-210-2870	230	18
				235	10
01568	E1000-105-3500M		5360-01-255-2808	15	5
				16	5
10988	E114347		3110-00-554-3246	243	33
30327	E14A		4730-00-254-6211	407	4
7X868	E19250-00		2540-01-315-3358	334	9
81361	E5-19-1782		4240-00-807-6856	234	2
				311	7
78940	F-6D9K090B		2940-01-189-1809	312	3
55719	FAM7E		5120-01-437-3658	12	3
01276	FB9665-02		4720-01-257-3705	505	5
16717	FB9778-01		4720-01-213-1574	5	11
55719	FC18B		5120-01-335-1094	178	5
55719	FC22A		5120-01-335-1096	505	1
55719	FC28B		5120-01-335-1099	505	1
55719	FC30B		5120-01-335-1100	505	1
01276	FF9311-36		4730-00-909-8627	505	1
16632	FLX400132057600		4720-01-299-8469	379	34
95760	FP-161		5340-01-274-7337	337	20
				258	1
55719	FTX40E		5120-01-367-3536	259	9
				510	8

## CROSS-REFERENCE INDEXES

CAGEC	PART NUMBER	PART NUMBER INDEX		FIG.	ITEM
			STOCK NUMBER		
2K880	FVS121			505	18
29944	F07011		2540-01-315-3143	234	2
				239	1
55787	F2802		5340-01-236-2112	268	38
55787	F2823		5340-01-188-7393	268	38
55787	F2824		5360-01-188-5083	268	33
27182	F35SRBXXBZXX		5340-01-271-6461	296	11
34623	G-00271166		5310-01-251-0760	62	13
34623	G-00271482		5310-01-272-1356	56	4
34623	G-11500829		5306-01-254-2357	174	10
34623	G-11501940		5306-01-251-9190	75	47
				174	4
75535	G-408-3/8		4030-01-256-0471	314	19
				458	40
09527	GG0490		6685-01-180-9037	47	9
09527	GG0552		6620-01-181-1757	47	11
72794	GH7		5325-01-266-8414	207	2
				208	20
19728	GK-174A			45	39
7X677	GM-6165-M			BULK	13
7X677	GM8670757		5306-01-150-4835	104	4
81348	GP3STYLXTYRACLO/ O/37-12.50R16.50			168	1
82484	GS-2176		3040-01-210-6943	327	1
34623	G0045696		5305-01-272-9034	339	23
92871	G121224		5315-01-206-7135	293	34
34623	G167084		5305-01-139-4293	225	9
				325	1
79497	G1895		5325-00-281-1557	367	10
34623	G45637		5315-01-218-1114	245	40
57733	G488213		2540-00-039-8258	56	13
78385	G704177		2540-01-165-8175	345	31
				348	25
78385	G704183		5935-01-163-8981	348	2
78385	G704213			348	9
78385	G704232		2540-01-165-0465	345	19
				348	19
78385	G704234		5935-01-163-8987	348	8
78385	G704284			350	2
			2540-01-165-0814	351	1
78385	G704288-1		2540-01-165-8176	345	29
				348	31
78385	G704293		5340-01-165-0745	348	30
78385	G704373		6150-01-165-4667	345	26
				348	24
78385	G704554		2540-01-008-1501	348	26
78385	G706014		2540-01-289-8328	345	28
78385	G706016		2540-01-253-6112	349	16
78385	G706024			349	14
78385	G706026		6150-01-293-4074	349	6
78385	G706033		5340-01-290-6331	345	3

## CROSS-REFERENCE INDEXES

CAGEC	PART NUMBER INDEX		FIG.	ITEM
	PART NUMBER	STOCK NUMBER		
78385	G706034		345	16
78385	G706035	2540-01-289-8329	345	39
78385	G706037		348	35
78385	G706039		350	11
78385	G706052-13	6150-01-287-9925	349	1
78385	G706052-15	6150-01-287-9924	349	2
78385	G706052-17	6150-01-287-9926	349	13
78385	G706052-19	6150-01-287-9923	349	10
78385	G706052-21	6150-01-287-9917	345	43
78385	G706052-25	6150-01-287-9918	345	9
78385	G706052-9	6150-01-291-4809	345	41
78385	G706055	4520-01-284-7099	345	22
78385	G706057	6110-01-285-3902	349	9
78385	G706064		345	2
92871	G9426241	5305-01-206-7219	13	8
			14	15
			17	13
			88	35
54979	HC-9.56	4010-01-203-0411	243	17
78947	HS49745	5340-01-195-8837	269	22
78947	HS49746	5340-01-196-8158	269	23
83058	HS99338	5340-01-198-2241	280	8
			281	8
83058	HS99417	5340-01-198-2240	280	8
			281	8
7Z588	HTM-1200	4730-01-210-5785	12	35
21102	HV032504	2540-01-282-8562	300	16
21002	HV033596	5905-01-270-0966	342	3
21102	HV034186	2540-01-276-5935	224	7
76599	H12SS	4730-00-908-3194	268	32
81718	H2525M	5310-00-637-9541	89	7
			401	12
76599	H68SS	4730-01-189-0871	12	7
24825	I F-5	2510-01-250-7594	227	26
76385	IC006197	5330-01-311-7953	BULK	61
			BULK	91
24825	IF-3	2510-01-250-7595	227	25
55883	IPD8S5128		45	27
25341	J-21362	4910-01-178-6551	511	7
25341	J-21370	4910-01-178-0722	500	3
33287	J-21370-10	5120-01-423-0032	510	2
33287	J-21552	5120-01-179-1032	503	8
33287	J-21777-43	5120-01-366-9468	512	3
25341	J-23327	4910-01-178-0724	510	1
60380	J-2416	3110-01-155-4440	130	38
33287	J-25018-A	5120-01-410-8216	510	4
25341	J-29162	4910-01-179-5530	502	3
25341	J-29168	5120-01-169-4876	501	2
25341	J-29642-C	5180-01-267-2907	509	1
25341	J-33043	4820-01-179-4869	511	15
33287	J-33149-A	5120-01-218-8235	502	5

## CROSS-REFERENCE INDEXES

CAGEC	PART NUMBER INDEX		FIG.	ITEM
	PART NUMBER	STOCK NUMBER		
33287	J-33826	5120-01-357-3633	501	15
33287	J-33829	5120-01-357-3629	501	16
33287	J-33831	5120-01-357-3632	501	12
33287	J-33832		511	10
33287	J-33833	5120-01-357-3630	501	17
33287	J-33839	5120-01-357-3631	501	18
33287	J-33843	5120-01-361-3101	501	14
33287	J-34175-4	5120-01-366-0894	512	9
33287	J-35158		505	1
33287	J-35209	4730-01-042-5266	505	17
33287	J-35307	5120-01-265-4872	501	6
33287	J-35506-2	5120-01-366-6260	512	7
33287	J-35506-3	5120-01-366-0895	512	5
33287	J-37789-A	5120-01-422-1308	510	6
33287	J-38655	5120-01-422-1326	510	7
33287	J-38731		510	11
33287	J-38731-1	5120-01-422-0173	510	12
33287	J-38731-2	5120-01-422-0219	510	13
33287	J-38731-3	5120-01-422-0139	510	14
33287	J-38732	5120-01-422-1301	511	5
33287	J-38732-1	5120-01-422-1293	511	6
33287	J-38734	5120-01-422-1329	510	10
33287	J-38736	5120-01-408-7051	510	21
33287	J-38736-1	5120-01-422-1310	510	16
33287	J-38736-2	5120-01-422-5406	510	17
33287	J-38736-3	5120-01-422-5411	510	18
33287	J-38736-4	5120-01-422-1318	510	19
33287	J-38736-5	5120-01-422-1324	510	20
33287	J-38736-6	5120-01-408-7051	510	15
33287	J-38737	5120-01-422-1313	510	3
33287	J-38739		511	1
33287	J-38739-1	5120-01-422-1297	511	2
33287	J-38739-2	5120-01-422-1302	511	3
33287	J-38739-3	5120-01-422-1306	511	4
33287	J-38868-A	5120-01-422-1300	510	5
33287	J-39084	5120-01-422-0334	510	9
33287	J-39250-1		505	11
33287	J-39295	2530-01-338-3056	505	
33287	J-39524		512	
33287	J-39524-1	5120-01-366-2520	512	2
33287	J-39524-2	5120-01-366-0893	512	1
33287	J-39524-4	5140-01-366-0642	512	8
33287	J-39524-5	5120-01-366-4713	512	6
25341	J-6278	5120-01-082-6447	503	7
33287	J-9276-3	5120-01-357-9123	501	19
27182	J105CCLXBZ02	5342-01-264-6532	211	2
25341	J21359-A	5120-01-176-1845	500	5
33287	J21465-01	5180-01-195-9777	500	2
33287	J21664	4910-01-210-1318	499	6
33287	J21786	5120-01-185-7957	502	9
33287	J21787	5120-01-187-3660	502	1



## CROSS-REFERENCE INDEXES

CAGEC	PART NUMBER	PART NUMBER INDEX		FIG.	ITEM
			STOCK NUMBER		
25341	J21795-02		4910-01-178-8865	499	5
33287	J24396		4910-01-209-0729	500	6
33287	J25033-B		4910-01-179-2517	503	5
33287	J25323-1		3020-01-255-2906	504	7
33287	J25323-16		4820-01-252-6169	504	4
33287	J25323-17		4720-01-253-2809	504	3
33287	J25323-18		4720-01-253-2810	504	5
33287	J25323-2		4730-01-254-6023	504	6
33287	J25323-5		6685-01-256-3406	504	8
33287	J25323-7		6680-01-253-6782	504	9
33287	J26999-30		4910-01-238-2551	505	14
33287	J29163		5120-01-195-2721	501	4
33287	J29166		5120-01-196-0084	501	1
33287	J29169		5120-01-185-7955	501	5
33287	J29170		5120-01-195-4551	501	11
33287	J29174		5120-01-185-7960	501	21
33287	J29185		5120-01-185-7956	501	8
33287	J29185-2		5120-01-247-6629	501	7
33287	J29369		5120-01-201-7857	501	20
92871	J3212893		3040-01-192-3673	488	20
33287	J3289-20		5120-01-144-4484	499	3
33287	J33127		5180-01-186-3114	499	8
33287	J33141		5120-01-231-1709	504	1
33287	J33142		5120-01-187-3659	502	4
33287	J33143		5120-01-187-3607	503	1
33287	J33144		5120-01-185-7963	503	2
33287	J35184		5120-01-229-0842	503	3
33287	J38869		5120-01-414-1849	511	14
33287	J39636		5120-01-389-9992	501	22
27182	J450XXLXBZ01		2540-01-385-7497	289	8
27182	J4501XXBZ01		5306-01-265-8897	287	31
				294	7
33287	J4670-01		5120-01-210-8793	499	2
27182	J500IHXXBZ01		5340-01-265-8911	211	25
				212	28
				213	27
				214	22
27182	J50062XXBZ01		5340-01-276-6673	211	12
				212	6
27182	J50062XXBZ02		5340-01-276-7415	214	3
33287	J6471-2		5120-01-130-8865	500	4
33287	J6471-8		5120-01-391-5131	501	9
33287	J6692		4910-00-785-6437	505	15
25341	J7624		5120-01-082-6436	503	6
33287	J7818		5120-01-185-8024	501	10
27182	J8UBXXFXBZ01		5340-01-265-8859	292	12
33287	J8092		5120-00-677-2259	500	1
33287	J8608		5120-01-185-7962	502	8
33287	J8611-01		5120-01-185-7964	502	2
33287	J8763-02			499	4
27182	J95CCXRXBZ01		5340-01-310-1658	214	12

## CROSS-REFERENCE INDEXES

CAGEC	PART NUMBER INDEX		FIG.	ITEM
	PART NUMBER	STOCK NUMBER		
27182	J95CCXXXBZ02	5340-01-310-1189	213	16
78940	L-111DR30-L		12	24
78940	L-111D30	2940-01-188-5117	12	23
98349	L-18-CPS-5-A-10	5340-01-191-8161	170	16
			195	5
98349	L-18-SV-5150-C-1 2	2530-01-197-2160	170	17
			195	6
98349	L-18-SV-5151-C-1 2	2530-01-189-2195	170	11
98349	L-18-VT-5276-B-1 1	2530-01-194-2049	170	10
98349	L-18-VT-5277-B-1 1	2510-01-205-6089	195	3
98349	L-20-MA-132-A-11	2530-01-252-8362	170	7
98349	L-20-MA-133-A-11	2530-01-249-1577	170	2
78940	L-223C24	5340-01-190-0402	12	29
46717	L-3604-13	4730-00-877-6298	436	5
78940	L-563C170	2940-01-188-3387	12	28
78940	L-638C2GS	2520-01-024-1273	12	31
16563	LD-1501	4720-01-187-3387	7	7
60038	LM603049LM603012	3110-00-892-0896	148	19
84256	LT1504-C6-08	4010-01-072-1167	433	5
92830	M-C1100-096-0875	5360-01-190-6218	99	15
10177	M-200-60-EP	5325-01-187-1604	26	2
19728	MAD-110A		45	68
19728	MAW-37		45	53
34623	MA128-21182	5330-01-037-0663	62	9
68505	MBD-233B		45	64
19728	MBD-2566		45	38
19728	MBD-438		45	55
19728	MBD-439		45	63
19728	MBD-442		45	56
19728	MBD-444		45	54
19728	MCS-47A		45	11
24975	MEL50	3120-00-450-1905	45	18
19728	MES-117A		45	13
19728	MES-61		45	16
19728	MES-718		45	71
19207	MES-72		45	72
19728	MES-78A		45	77
19728	MES-91		45	75
19728	MES-937		45	74
19728	MES-94		45	73
68505	MES-95S	5330-00-138-0251	45	41
68505	MEU-2042B	3010-01-068-6996	45	12
19728	MFJ-13A		45	46
24975	MFJ-2012BS	5977-01-189-4988	KITS	
19728	MFJ-28A		45	70
68505	MFY-1064B	5977-01-324-6323	45	45
68505	MFY-109	2920-01-211-4935	45	79

## CROSS-REFERENCE INDEXES

CAGEC	PART NUMBER	PART NUMBER INDEX		FIG.	ITEM
			STOCK NUMBER		
68505	MFY-1130		2990-01-205-5981	45	2
19728	MFY-117			45	69
19728	MFY-133			45	7
19728	MFY-19			45	48
68505	MFY-19S		5360-01-190-7234	KITS	
19728	MFY-21			45	66
19728	MFY-2101SS			45	42
19728	MFY-25			45	6
19728	MFY-53			45	10
19728	MFY-63			45	15
68505	MFY-6701UT		2920-01-168-7891	44	2
68505	MFY1102S		2920-01-212-4976	45	67
9K475	MGLP-B6-4		5320-01-271-6357	71	9
				199	12
				211	10
				213	2
				214	23
				215	1
				216	11
				217	7
				220	3
				245	36
				261	8
				289	22
				291	1
				291	1
				293	3
				295	1
				296	14
				297	1
				297	1
				298	3
				299	4
				300	7
				307	8
				308	10
				334	2
				343	1
				347	10
9K475	MGLP-B6-7		5320-01-264-5978	199	14
				217	3
				264	1
				265	1
81349	MIL-DRF-62550/3			368	19
81349	MIL-H-13444		4720-00-006-9541	BULK	10
81349	MIL-P-18066		5530-00-641-6069	BULK	50
81349	MIL-PRF-62550/3		2540-01-194-3323	345	1
81349	MIL-PRF-6255013			348	1
81349	MIL-W-83420/14IN			275	10
				276	6
81349	MIL-W-83420/2-00		4010-01-293-0586	BULK	53
	2				

## CROSS-REFERENCE INDEXES

CAGEC	PART NUMBER	PART NUMBER INDEX		FIG.	ITEM
			STOCK NUMBER		
19728	ML-128A			45	40
19728	ML-129			45	1
76599	MMF4-SS		4730-01-118-8278	11	2
				13	6
				14	6
				19	11
				27	4
				124	9
				177	2
				334	16
				386	7
34623	MS-00034206-221	5305-01-255-4950		274	22
96906	MS-35338-45	5310-00-407-9566		180	12
				454	3
				473	5
				474	8
				487	15
96906	MS122031	5310-00-285-7037		269	28
96906	MS122083	5325-00-331-4774		407	11
96906	MS15001-1	4730-00-050-4203		136	22
				137	8
				144	9
				144	19
				152	9
				152	19
				170	8
96906	MS15001-3	4730-00-050-4205		170	12
				170	18
				195	7
96906	MS15001-4	4730-00-050-4207		191	23
96906	MS15002-1	4730-00-172-0010		169	16
96906	MS15795-808	5310-00-619-1148		482	12
96906	MS15795-812	5310-00-625-5756		407	16
96906	MS15795-813	5310-00-802-4701		482	10
96906	MS15795-815	5310-00-595-6057		408	30
				488	16
96906	MS15795-819	5310-00-656-0114		476	13
96906	MS15795-820	5310-00-614-3505		35	8
96906	MS15795-841	5310-00-225-5328		482	17
96906	MS15795-852	5310-01-304-8733		407	12
				407	30
96906	MS15795-908	5310-00-045-5207		69	32
96906	MS15795-918	5310-00-045-5218		70	6
				481	4
80205	MS16562-20	5315-00-814-3529		230	11
80205	MS16562-256	5315-00-753-3895		202	22
80205	MS16562-28	5315-00-616-4261		133	12
96906	MS16624-1062	5325-00-803-7305		99	25
				133	7
96906	MS16624-1066	5325-00-282-1830		205	29
96906	MS16633-1031	5325-00-682-1762		116	19

## CROSS-REFERENCE INDEXES

CAGEC	PART NUMBER	PART NUMBER INDEX		FIG.	ITEM
			STOCK NUMBER		
96906	MS16633-1050		5325-00-442-5845	155	7
				280	42
				281	42
				289	19
				314	18
96906	MS16843-5		4030-00-237-8741	314	18
80205	MS16995-50		5305-00-988-7614	315	9
80205	MS16995-63		5305-00-225-7211	5	3
80205	MS16995-72		5305-01-108-7471	178	14
				436	11
80205	MS16995-77		5305-00-051-8605	5	12
				141	11
				149	9
				159	11
				161	4
				162	4
				12	37
80205	MS16995-78		5305-00-226-7237	12	37
80205	MS16996-10		5305-00-052-6456	34	16
96906	MS17131-55		3110-00-056-9376	128	7
96906	MS17795-128		3120-00-425-6467	45	4
96906	MS17829-4F		5310-00-483-8791	321	18
				376	14
				382	6
96906	MS17986-C1013		5315-01-249-0555	437	2
96906	MS17986-C423		5315-00-376-9034	433	10
96906	MS17986-C840		5315-00-150-2793	276	3
80205	MS17986C1009		5315-01-473-1590	462	6
96906	MS18153-63		5305-00-914-6131	392	7
96906	MS19059-2410		3110-00-100-6162	314	38
96906	MS19061-20007		3110-00-900-2560	118	2
				120	11
34623	MS19081-86			150	3
96906	MS20002-12		5310-00-595-6612	39	9
96906	MS20002-20		5310-00-515-8776	453	14
96906	MS20392-3C67		5315-00-840-9653	243	11
96906	MS20392-4C69		5315-00-983-7402	268	8
96906	MS20392-4C77		5315-00-240-0251	243	32
96906	MS20392-4C95		5315-00-989-0534	244	11
96906	MS20392-6C17		5315-00-890-3461	390	11
96906	MS20426-AD6-8		5320-00-117-7288	289	10
96906	MS20426AD10-16		5320-00-117-6910	288	17
96906	MS20426AD6-12		5320-00-117-7291	213	4
96906	MS20426AD6-4		5320-00-526-2945	213	30
96906	MS20426AD6-7		5320-00-117-7287	224	16
96906	MS20426AD6-9		5320-00-117-7289	288	4
96906	MS20470AD6-10		5320-00-721-9062	197	22
				199	46
				212	17
				288	9
				289	20
80205	MS20470AD6-12		5320-00-117-6856	197	15
				197	15

## CROSS-REFERENCE INDEXES

CAGEC	PART NUMBER	PART NUMBER INDEX		FIG.	ITEM
			STOCK NUMBER		
96906	MS20470AD6-7		5320-00-754-0992	198	5
				238	6
80205	MS20470AD6-8		5320-00-117-6853	197	15
				197	15
				197	36
				199	52
				289	13
80205	MS20470B4-4		5320-00-119-6823	498	3
96906	MS20604AD6W4		5320-00-957-2507	282	12
96906	MS20604B4W1		5320-00-957-2500	357	2
96906	MS20659-103		5940-00-113-3143	90	5
				93	12
				95	5
				96	12
96906	MS20659-104		5940-00-107-1481	75	5
				76	6
				92	10
				96	6
96906	MS20659-105		5940-00-114-1300	95	9
				96	10
96906	MS20659-106		5940-00-113-9819	95	10
				96	7
96906	MS20659-108		5940-00-115-2674	41	2
				95	12
				96	13
96906	MS20659-109		5940-00-114-1317	91	7
96906	MS20659-110		5940-00-115-4992	91	2
				94	6
				41	7
96906	MS20659-111		5940-00-115-2678	41	7
				474	16
96906	MS20659-118		5940-00-115-2684	480	35
96906	MS20659-124		5940-00-115-5023	480	13
96906	MS20659-129		5940-00-114-1314	41	6
				95	16
				96	16
96906	MS20659-135		5940-00-115-5001	480	21
96906	MS20659-141		5940-00-113-9825	75	4
				95	20
				96	15
96906	MS20659-142		5940-00-114-1315	76	12
96906	MS20659-143		5940-00-115-2676	91	5
				94	5
96906	MS20659-151		5940-00-115-2683	480	32
96906	MS20659-152		5940-00-115-2685	69	39
96906	MS20659-157		5940-00-115-5012	480	15
96906	MS20659-163		5940-00-113-3145	95	17
				96	9
96906	MS20659-165		5940-00-113-0954	93	13
96906	MS20659-166		5940-00-113-9821	367	7
96906	MS20668-4		4030-00-132-9181	275	9
				276	7

## CROSS-REFERENCE INDEXES

CAGEC	PART NUMBER	PART NUMBER INDEX		FIG.	ITEM
			STOCK NUMBER		
96906	MS20913-6S		4730-00-221-2140	363	12
80205	MS21042-08		5310-00-807-1466	273	14
				275	13
				276	9
80205	MS21042L4		5310-00-807-1475	279	14
80205	MS21042L5		5310-00-807-1476	279	17
80205	MS21042L6		5310-00-807-1477	279	26
96906	MS21044-C3		5310-00-208-9255	480	10
				482	11
96906	MS21044-N08		5310-00-811-3494	252	4
				252	4
				379	3
96906	MS21044-N3		5310-00-877-5797	379	49
96906	MS21044-N4		5310-00-877-5796	328	13
80205	MS21044N3		5310-00-877-5797	368	36
				393	15
96906	MS21045-04		5310-00-889-2543	55	10
96906	MS21045-3		5310-00-061-7326	365	22
96906	MS21045-6		5310-00-982-4908	128	55
				129	22
96906	MS21045-7		5310-00-274-9364	238	3
96906	MS21083N08		5310-00-941-6019	250	14
				378	10
				378	13
				389	1
96906	MS21083N12		5310-00-939-0783	404	8
96906	MS21245-L10		5310-00-449-2381	35	7
96906	MS21245-L12		5310-00-419-0876	36	7
				38	7
				39	10
				476	9
96906	MS21245-8		5310-00-449-2376	167	26
				191	14
96906	MS21266-2N		5325-00-074-3301	BULK	6
80205	MS21318-47		5305-00-253-5626	191	16
80205	MS21318-48		5305-00-253-5627	357	8
96906	MS21333-101		5340-00-088-6655	88	40
				93	27
				410	27
96906	MS21333-102		5340-00-984-8540	19	13
				88	11
				89	10
				96	26
				338	15
				339	24
				414	23
96906	MS21333-103		5340-00-854-6729	93	17
				96	23
				412	21
				425	17
				426	23

## CROSS-REFERENCE INDEXES

CAGEC	PART NUMBER	PART NUMBER INDEX		FIG.	ITEM
			STOCK NUMBER		
96906	MS21333-103		5340-00-854-6729	427	23
96906	MS21333-104		5340-00-088-1254	75	33
				84	17
				88	15
				155	1
96906	MS21333-105		5340-00-809-1494	44	17
				44	17
				64	27
				75	29
				84	11
				88	19
				338	29
				339	25
				408	33
				480	22
96906	MS21333-106		5340-00-984-8541	44	11
96906	MS21333-107		5340-00-809-1500	75	50
				77	22
96906	MS21333-109		5340-00-067-3868	135	2
				141	22
96906	MS21333-112		5340-00-057-3043	160	15
				162	11
				424	2
				426	26
96906	MS21333-113		5340-00-988-1162	80	14
96906	MS21333-114		5340-00-057-3052	69	41
				282	6
96906	MS21333-116		5340-00-764-7052	77	11
96906	MS21333-119		5340-00-050-9077	123	3
				149	8
				414	12
96906	MS21333-120		5340-00-964-5267	75	44
				77	19
96906	MS21333-121		5340-00-954-6014	18	11
				89	8
				124	16
				125	16
				159	12
				160	3
				161	12
96906	MS21333-122		5340-00-833-8476	66	5
				79	21
				410	18
				412	15
96906	MS21333-123		5340-00-989-1771	77	3
				338	13
				484	2
96906	MS21333-124		5340-00-854-6730	416	16
				428	16
96906	MS21333-125		5340-00-725-5280	75	38
				77	20



## CROSS-REFERENCE INDEXES

CAGEC	PART NUMBER	PART NUMBER INDEX		FIG.	ITEM
			STOCK NUMBER		
96906	MS21333-125		5340-00-725-5280	177	12
				178	22
96906	MS21333-126		5340-00-053-8994	75	39
				408	12
				472	4
				474	2
				480	24
96906	MS21333-128		5340-00-702-2848	41	11
				473	4
				474	2
				475	30
96906	MS21333-129		5340-00-151-9651	12	18
				41	23
96906	MS21333-19		5340-00-988-3186	365	21
96906	MS21333-36		5340-00-286-2494	327	48
96906	MS21333-41		5340-00-282-7537	246	22
				366	28
				386	10
				327	27
96906	MS21333-42		5340-00-282-7517	11	8
96906	MS21333-45		5340-00-881-5303	84	15
96906	MS21333-62		5340-00-282-7509	485	6
96906	MS21333-65		5340-00-905-0790	332	24
96906	MS21333-66		5340-00-990-7610	21	16
				398	11
96906	MS21333-67		5340-00-079-7837	400	9
				425	18
				65	20
				88	30
				89	14
				95	28
				96	20
96906	MS21333-68		5340-00-843-7825	327	30
				83	19
				85	28
				88	24
				92	21
				95	46
96906	MS21333-69		5340-00-764-7051	335	4
				468	11
				84	33
				85	4
				88	2
96906	MS21333-70		5340-00-689-9514	91	14
				92	20
				95	24
				488	7
				75	25
				77	6
96906	MS21333-71		5340-00-057-2904	79	22
				83	22

## SECTION IV

TM9-2320-280-24P

## CROSS-REFERENCE INDEXES

CAGEC	PART NUMBER	PART NUMBER INDEX		FIG.	ITEM
			STOCK NUMBER		
96906	MS21333-71		5340-00-057-2904	85	29
				88	23
				92	15
				93	19
				95	26
				96	24
				282	3
				338	8
				339	2
				366	7
				410	24
				412	18
				414	14
				96906	MS21333-72
75	46				
79	17				
83	16				
85	26				
88	6				
93	26				
96	25				
366	5				
424	4				
426	25				
427	25				
488	14				
96906	MS21333-73		5340-00-057-2906		
				95	35
				410	19
				414	17
				416	18
				428	17
				453	4
				96906	MS21333-74
84	9				
88	20				
95	33				
282	5				
385	2				
414	15				
96906	MS21333-75		5340-00-050-2740	59	9
				83	21
				84	12
				88	18
				91	11
				94	9
				96	27
				282	5
				338	16
				339	12
410	22				

## CROSS-REFERENCE INDEXES

CAGEC	PART NUMBER	PART NUMBER INDEX		FIG.	ITEM
			STOCK NUMBER		
96906	MS21333-75		5340-00-050-2740	412	16
				414	20
				416	23
				424	3
				428	22
96906	MS21333-76		5340-00-724-7038	59	9
				83	18
				84	3
				88	21
				91	9
				95	44
				410	21
				414	18
				416	21
				428	20
96906	MS21333-77		5340-00-922-6300	58	11
				59	11
				84	2
				88	22
				93	22
				95	31
				96	28
				306	9
				310	4
				338	28
				379	2
				410	20
				414	19
96906	MS21333-78		5340-00-958-8457	416	19
				428	18
				282	17
				303	3
				338	4
96906	MS21333-79		5340-00-922-6301	416	22
				428	21
				41	20
				370	18
				485	7
96906	MS21333-86		5340-00-193-4111	75	23
				88	37
				400	11
				77	14
				89	15
96906	MS21333-96		5340-00-088-1255	334	15
				366	20
				368	42
				379	46
				386	6
96906	MS21333-98		5340-00-809-1490	13	24
				14	11
				313	20
				13	24
				14	11
96906	MS21334-25		5340-01-049-9564	13	24
				14	11
				313	20
				13	24
				14	11
96906	MS21334-28		5340-00-926-5449	13	24
				14	11
				313	20
				13	24
				14	11

## CROSS-REFERENCE INDEXES

CAGEC	PART NUMBER	PART NUMBER INDEX		FIG.	ITEM
			STOCK NUMBER		
96906	MS21334-31		5340-00-929-1794	477	7
96906	MS21334-34		5340-00-731-9611	480	7
96906	MS24521-7		4730-00-100-3918	379	44
96906	MS24585-281			276	29
96906	MS24625-42		5305-00-045-7603	224	8
				268	26
80205	MS24629-46		5305-00-855-0957	277	40
				294	2
80205	MS24629-57		5305-00-052-6921	28	2
80205	MS24629-73		5305-00-204-4850	327	17
80205	MS24630-66		5305-01-109-0587	323	6
96906	MS24659-23G		5930-00-856-1654	482	2
80205	MS24665-132		5315-00-839-2325	238	18
				250	10
80205	MS24665-134		5315-00-839-5820	202	18
				243	9
				293	10
80205	MS24665-208		5315-00-829-1480	368	8
80205	MS24665-281		5315-00-839-2326	274	5
				276	31
80205	MS24665-283		5315-00-842-3044	155	19
				390	14
80205	MS24665-298		5315-00-234-1861	268	9
96906	MS24665-319		5315-01-267-7570	403	8
80205	MS24665-351		5315-00-839-5821	134	1
96906	MS24665-355		5315-00-012-0123	144	13
				152	13
				183	4
				185	15
				187	19
				188	13
				195	12
80205	MS24665-357		5315-00-298-1481	437	11
80205	MS24665-377		5315-00-285-7161	365	8
				368	12
80205	MS24665-423		5315-00-013-7228	156	14
80205	MS24665-513		5315-00-239-8032	186	8
				188	19
				188	35
96906	MS24665-628		5315-00-846-0126	191	8
				453	15
96906	MS24667-52Z		5305-01-393-7801	210	11
96906	MS24667-77		5305-00-052-2232	199	18
				199	18
				199	18
				199	18
				199	18
				251	19
				270	11
				296	1
96906	MS24693-S350		5305-00-901-7250	390	7

## CROSS-REFERENCE INDEXES

CAGEC	PART NUMBER	PART NUMBER INDEX		FIG.	ITEM
			STOCK NUMBER		
96906	MS24694-S98		5305-00-043-2682	279	23
96906	MS25036-106		5940-00-283-5280	367	11
96906	MS25036-111		5940-00-204-8990	367	13
96906	MS25036-112		5940-00-143-4794	72	20
				73	6
96906	MS25036-133		5940-00-115-5006	44	16
				69	14
				69	20
				69	25
				72	4
				72	19
				474	16
				480	17
96906	MS25036-153		5940-00-143-4774	367	15
96906	MS25036-156		5940-00-143-4775	367	14
96906	MS25043-32DA		5935-01-223-9420	74	7
96906	MS25171-1S		5975-00-553-6995	380	13
96906	MS25231-1873		6240-00-419-3185	49	2
96906	MS25306-222		5930-00-728-4328	55	19
				56	16
96906	MS25307-312		5930-00-978-8805	55	17
				56	12
96906	MS27040-13		5310-00-982-4939	313	23
96906	MS27130-A26		5310-00-141-3062	256	8
				257	8
				259	11
				262	7
96906	MS27130-A27		5310-00-003-6779	260	13
96906	MS27130-A28		5310-01-395-3549	213	22
				262	16
96906	MS27130-A31		5310-01-088-7962	254	14
96906	MS27130-A32			258	6
96906	MS27130-A37		5310-00-126-5168	228	11
96906	MS27130-A43		5310-01-046-5382	340	9
96906	MS27130-A50		5310-01-101-6046	340	8
96906	MS27130-CR27		5310-01-046-5371	487	6
96906	MS27130-CR31		5310-01-283-8482	383	7
96906	MS27130-S25		5310-00-990-1361	487	5
96906	MS27130-S26		5310-00-269-3466	225	13
96906	MS27130-S32		5310-00-006-8291	225	44
96906	MS27130-S37		5310-00-460-4490	218	6
				257	5
96906	MS27130-S43		5310-00-080-2411	432	5
				487	13
96906	MS27130-S44		5310-01-080-5746	487	13
96906	MS27130-S71		5310-01-085-1208	377	11
96906	MS27130-20		5310-01-009-9785	337	13
96906	MS27130-29		5310-00-074-2351	292	1
96906	MS27130-31		5310-01-093-3493	492	17
				216C	19
96906	MS27130A32		5310-00-401-5321	237	13

## CROSS-REFERENCE INDEXES

CAGEC	PART NUMBER	PART NUMBER INDEX		FIG.	ITEM
			STOCK NUMBER		
96906	MS27130A32		5310-00-401-5321	262	4
96906	MS27142-2		5935-00-462-6603	65	4
				65	27
				75	11
				76	14
				80	2
				81	7
				83	20
				83	20
				84	32
				85	15
				86	8
				87	2
				87	4
				89	5
				90	6
				92	4
				93	9
96906	MS27142-3		5935-00-115-2306	65	17
				81	13
96906	MS27144-1		5935-00-167-7775	65	5
				65	26
				75	10
				76	4
				80	5
				81	3
				81	15
				83	3
				84	31
				85	1
				86	1
				87	1
				87	5
				89	2
				90	2
				92	6
				93	8
				95	2
				96	5
				367	8
96906	MS27144-2		5935-00-115-2307	65	13
				81	9
				483	5
96906	MS27144-3		5935-00-184-6707	75	9
				76	8
				81	5
				85	20
				86	13
96906	MS27147-1		5935-00-900-6281	366	32
				386	11
				469	11

## CROSS-REFERENCE INDEXES

CAGEC	PART NUMBER	PART NUMBER INDEX		FIG.	ITEM
			STOCK NUMBER		
96906	MS27147-1		5935-00-900-6281	483	3
96906	MS27183-10		5310-00-809-4058	12	1
				16	21
				21	18
				50	14
				51	2
				62	28
				64	14
				64	21
				69	4
				70	11
				84	19
				84	21
				141	15
				155	5
				169	11
				177	11
				178	3
				197	29
				203	12
				204	12
				206	25
				207	7
				211	27
				212	26
				214	5
				225	42
				227	30
				238	19
				241	13
				243	7
				246	23
				248	26
				249	1
				250	13
				250	18
				267	2
				267	4
				267	4
				267	4
				269	31
				272	3
				280	49
				281	49
				287	24
				288	21
				288	29
				292	10
				293	30
				294	5
				304	8
				312	2

## SECTION IV

TM9-2320-280-24P

## CROSS-REFERENCE INDEXES

CAGEC	PART NUMBER	PART NUMBER INDEX		FIG.	ITEM
			STOCK NUMBER		
96906	MS27183-10		5310-00-809-4058	321	12
				323	8
				325	14
				326	11
				327	46
				328	14
				331	26
				343	16
				365	16
				365	25
				366	16
				368	22
				375	29
				379	14
				382	5
				397	9
				408	28
				429	12
				430	15
				475	8
492	8				
497	4				
96906	MS27183-11		5310-00-809-3078	4	31
				10	7
				11	25
				71	11
				180	20
				203	2
				206	3
				233	2
				243	16
				247	6
				248	19
				266	15
				430	35
96906	MS27183-12		5310-00-081-4219	5	4
				74	2
				142	28
				143	37
				150	28
				151	37
				154	7
				160	14
				162	13
				178	12
				180	11
				189	4
				190	2
				198	20
199	2				
204	7				



## SECTION IV

TM9-2320-280-24P

## CROSS-REFERENCE INDEXES

CAGEC	PART NUMBER	PART NUMBER INDEX		FIG.	ITEM
			STOCK NUMBER		
96906	MS27183-12		5310-00-081-4219	209	3
				211	14
				212	12
				225	30
				226	15
				230	4
				235	7
				236	7
				243	24
				244	10
				273	8
				273	17
				277	33
				280	46
				281	46
				288	19
				321	19
				321	31
				324	8
				325	27
				333	23
				363	15
				376	15
				377	14
				378	29
				402	7
				429	6
				432	4
				433	8
				436	9
				473	2
				474	6
				480	5
96906	MS27183-13		5310-00-087-7493	11	5
				37	4
				52	25
				103	16
				153	16
				159	3
				160	10
				205	2
				205	36
				206	1
				206	9
				206	29
				238	22
				240	7
				268	18
	270	14			
	285	5			
	286	10			

## SECTION IV

TM9-2320-280-24P

## CROSS-REFERENCE INDEXES

CAGEC	PART NUMBER	PART NUMBER INDEX		FIG.	ITEM				
			STOCK NUMBER						
96906	MS27183-13		5310-00-087-7493	288	7				
				292	17				
				293	5				
				398	23				
				429	17				
				436	8				
				490	2				
				96906	MS27183-14		5310-00-080-6004	2	3
								16	24
								23	2
24	7								
66	6								
79	20								
128	54								
129	23								
134	2								
142	14								
150	14								
151	14								
163	6								
164	2								
174	15								
175	9								
187	9								
189	1								
190	4								
245	22								
266	25								
272	25								
273	2								
273	2								
277	2								
280	25								
281	25								
328	18								
329	13								
332	34								
392	9								
408	4								
431	3								
438	7								
461	9								
96906	MS27183-15		5310-00-809-4061	1	3				
				8	1				
				37	11				
96906	MS27183-16		5310-00-809-4085	170	22				
				36	2				
				38	2				
				136	4				
				169	15				
				171	2				

## CROSS-REFERENCE INDEXES

CAGEC	PART NUMBER	PART NUMBER INDEX		FIG.	ITEM
			STOCK NUMBER		
96906	MS27183-16		5310-00-809-4085	202	33
				234	9
				234	9
				239	6
				239	6
				271	10
				271	25
				313	22
				398	4
				402	9
				408	19
				438	18
				475	11
				96906	MS27183-17
292	19				
429	37				
96906	MS27183-18		5310-00-809-5998	142	17
				150	17
				151	17
				165	9
				166	6
				293	9
				295	7
				295	13
				363	17
				390	3
				455	3
96906	MS27183-19		5310-00-809-3079	363	24
				455	5
96906	MS27183-20		5310-00-068-5285	165	5
				166	4
				179	9
				180	10
96906	MS27183-21		5310-00-823-8803	193	5
				199	41
				437	4
96906	MS27183-23		5310-00-809-8533	385	10
96906	MS27183-4		5310-00-950-1310	274	21
96906	MS27183-42		5310-00-014-5850	63	6
				93	25
				95	39
				96	29
				169	20
				199	33
				199	57
				202	42
				203	31
				205	39
				206	15
				213	15
				214	11

## CROSS-REFERENCE INDEXES

CAGEC	PART NUMBER	PART NUMBER INDEX		FIG.	ITEM
			STOCK NUMBER		
96906	MS27183-42		5310-00-014-5850	222	11
				227	49
				241	8
				243	2
				244	18
				246	8
				246	13
				247	12
				248	4
				249	41
				268	25
				272	15
				293	12
				299	2
				303	10
				331	22
				333	15
				337	17
				339	27
				347	4
				368	26
				374	14
				411	7
429	4				
430	8				
430	40				
480	9				
96906	MS27183-57		5310-01-280-5796	379	25
96906	MS27183-8		5310-00-809-8546	46	10
96906	MS27183-9		5310-00-823-8804	5	6
				15	20
				18	3
				21	2
				21	28
				253	2
				494	4
				495	12
				496	7
				96906	MS27407-4
				56	18
96906	MS28775-222		5331-00-297-9990	72	24
96906	MS28775-223		5331-00-171-6649	163	11
96906	MS3108R18-11S		5935-00-806-4183	93	11
96906	MS3217-2075		5325-01-388-2363	456	10
96906	MS3367-1-0		5975-00-984-6582	64	28
				81	11
				160	2
				469	2
				12	9
96906	MS3367-1-9		5975-00-074-2072	98	8
				485	8

## CROSS-REFERENCE INDEXES

CAGEC	PART NUMBER	PART NUMBER INDEX		FIG.	ITEM
			STOCK NUMBER		
96906	MS3367-2-0		5975-00-899-4606	282	10
96906	MS3367-2-9		5975-00-156-3253	488	5
96906	MS3367-3			404	16
96906	MS3367-3-0		5975-00-985-6630	75	21
				83	38
				85	31
				89	12
				94	10
				95	27
				96	32
				178	8
				335	15
				336	12
				338	18
				408	9
				436	3
				483	2
96906	MS3367-3-9		5975-00-451-5001	5	8
				435	8
96906	MS3367-4-0		5975-00-903-2284	99	3
96906	MS3367-4-2		5975-00-903-2288	98	6
96906	MS3367-5-0		5975-00-133-8687	51	14
				386	3
96906	MS3367-5-9		5975-00-111-3208	492	6
96906	MS3367-7		5975-01-205-5379	313	7
				333	32
				339	13
				410	28
				412	22
				414	24
				416	27
				485	9
96906	MS3367-7-0		5975-01-034-5871	98	7
				332	8
				369	2
				468	1
				470	4
				470	4
				472	6
				473	7
				474	1
				475	3
				479	4
				480	1
				492	14
96906	MS3367-7-9		5975-00-570-9598	18	9
				41	12
				77	28
				379	7
				381	2
96906	MS3456W12-5S		5935-01-147-0148	95	21

## CROSS-REFERENCE INDEXES

CAGEC	PART NUMBER	PART NUMBER INDEX		FIG.	ITEM
			STOCK NUMBER		
96906	MS3456W12-5S		5935-01-147-0148	96	2
96906	MS3456W18-11S		5935-01-035-5139	367	9
96906	MS3456W24-11S		5935-01-173-7654	75	18
96906	MS35058-22		5930-00-655-1514	367	5
96906	MS35059-21		5930-00-615-9376	52	30
96906	MS35059-31		5930-00-615-7897	367	6
96906	MS35190-272		5305-00-088-8332	374	2
				429	10
				430	6
				430	20
				430	33
96906	MS35190-273		5305-00-958-5471	249	17
80205	MS35190-289		5305-00-958-5246	247	3
				271	15
				338	19
80205	MS35190-290		5305-00-954-3937	243	29
80205	MS35190-305		5305-00-958-5469	225	46
				226	31
80205	MS35190-306		5305-00-958-5253	225	46
				226	25
				226	31
80205	MS35190-307		5305-00-958-5254	226	25
				226	31
96906	MS35190-324		5305-00-958-5262	383	5
96906	MS35191-272		5305-00-984-7363	412	23
96906	MS35191-273		5305-00-984-7341	377	5
96906	MS35191-274		5305-00-984-7342	251	17
				251	42
				252	20
96906	MS35191-276		5305-00-984-7343	323	14
				429	15
96906	MS35191-292		5305-00-988-9106	248	10
96906	MS35191-324		5305-00-959-2704	382	8
96906	MS35206-214		5305-00-993-0190	43	37
				297	7
				297	7
96906	MS35206-219		5305-00-984-4976	55	3
96906	MS35206-226		5305-00-984-4983	55	2
96906	MS35206-228		5305-00-984-4988	213	19
				367	16
96906	MS35206-230		5305-00-889-3000	43	34
96906	MS35206-231		5305-00-889-3001	43	39
96906	MS35206-232		5305-00-984-4992	79	13
96906	MS35206-242		5305-00-889-3002	45	51
96906	MS35206-243		5305-00-984-6191	47	7
				354	11
96906	MS35206-244		5305-00-984-6192	72	21
				73	9
96906	MS35206-245		5305-00-984-6193	84	23
				280	36
				281	36

## CROSS-REFERENCE INDEXES

CAGEC	PART NUMBER	PART NUMBER INDEX		FIG.	ITEM
			STOCK NUMBER		
96906	MS35206-245		5305-00-984-6193	300	12
				453	5
96906	MS35206-246		5305-00-984-6194	52	21
				59	24
				273	11
				379	1
96906	MS35206-247		5305-00-984-6195	48	4
				275	7
				282	14
				337	6
				343	10
				378	9
				378	25
				380	3
96906	MS35206-248		5305-00-984-6196	280	10
				281	10
96906	MS35206-249		5305-00-984-6197	50	9
96906	MS35206-251		5305-00-984-6199	213	33
				214	26
96906	MS35206-263		5305-00-984-6210	213	20
				214	17
96906	MS35206-264		5305-00-984-6211	63	7
96906	MS35206-265		5305-00-984-6212	35	13
				88	41
				202	3
				284	13
				293	11
96906	MS35206-266		5305-00-984-6213	203	32
96906	MS35206-267		5305-00-984-6214	222	12
				272	19
96906	MS35206-280		5305-00-988-1724	281	16
				97	2
				237	7
				330	3
96906	MS35206-281		5305-00-988-1725	49	8
				51	1
				59	25
				75	37
				83	29
				84	18
				88	36
				213	6
				214	2
				267	1
				280	14
				281	14
				313	5
316	15				
320	14				
320	26				
321	28				

## CROSS-REFERENCE INDEXES

CAGEC	PART NUMBER	PART NUMBER INDEX		FIG.	ITEM
			STOCK NUMBER		
96906	MS35206-281		5305-00-988-1725	378	20
96906	MS35206-283		5305-00-988-1727	198	18
				213	8
				254	21
				376	17
96906	MS35206-284		5305-00-988-1170	267	17
				267	17
96906	MS35206-285		5305-00-988-1171	237	12
96906	MS35206-295		5305-00-984-5675	277	34
96906	MS35206-298		5305-00-984-5678	233	1
96906	MS35206-329		5305-00-150-3408	56	21
96906	MS35206-345		5305-00-482-6825	254	29
				281	7
96906	MS35207-242		5305-00-958-4357	72	13
96906	MS35207-261		5305-00-990-6444	43	36
				45	30
				45	47
				52	27
				485	26
96906	MS35207-262		5305-00-989-6265	39	32
				393	11
				404	3
96906	MS35207-263		5305-00-989-7434	45	43
				52	29
				54	6
				55	20
				56	7
				59	23
				282	2
				317	5
				338	10
				398	15
96906	MS35207-264		5305-00-989-7435	52	28
				95	25
				207	10
				255	6
				258	5
				260	8
				337	19
				338	9
				379	53
96906	MS35207-265		5305-00-993-1848	52	3
				54	11
				55	22
				59	18
				79	24
				96	19
				246	2
				252	34
				255	33
				325	9



## CROSS-REFERENCE INDEXES

CAGEC	PART NUMBER	PART NUMBER INDEX		FIG.	ITEM
			STOCK NUMBER		
96906	MS35207-266		5305-00-995-3444	58	7
				63	7
				247	10
				256	2
				257	3
				260	14
				262	9
				263	9
				291	2
				291	2
				297	6
				297	6
		96906		MS35207-270	
96906	MS35207-271		5305-00-995-6311	368	27
96906	MS35207-282		5305-00-993-2460	391	1
96906	MS35207-284		5305-00-993-2457	376	20
				382	4
				389	7
80205	MS35215-53		5305-00-206-2508	69	30
96906	MS35265-43		5305-00-614-3423	46	12
96906	MS35266-65		5305-00-616-4831	407	35
96906	MS35291-41		5306-00-226-4834	211	16
				212	13
96906	MS35307-355		5305-00-478-0273	73	2
96906	MS35307-357		5305-00-655-9711	73	12
96906	MS35307-361		5305-00-721-5665	482	14
96906	MS35307-389		5305-00-660-2832	456	15
80205	MS35308-384		5305-00-689-7472	148	26
96906	MS35309-306		5305-00-543-5828	52	14
96906	MS35333-35		5310-00-579-5554	72	12
96906	MS35333-38		5310-00-559-0070	379	12
96906	MS35333-39		5310-00-576-5752	333	17
				349	4
				68	7
96906	MS35333-40		5310-00-550-1130	269	32
				327	16
				366	4
				484	6
				436	10
96906	MS35333-41		5310-00-167-0721	412	6
96906	MS35333-42		5310-00-595-7237	327	13
96906	MS35333-43		5310-00-685-3228	46	15
96906	MS35333-44		5310-00-194-1483	388	14
				380	12
96906	MS35333-47		5310-00-550-3714	55	13
96906	MS35335-33		5310-00-209-0786	296	2
96906	MS35336-53		5310-00-957-2677	69	31
96906	MS35338-100		5310-00-261-8278	69	29
				434	5
				435	10
96906	MS35338-103		5310-00-184-8971	73	3
96906	MS35338-141		5310-00-984-7042		

## CROSS-REFERENCE INDEXES

CAGEC	PART NUMBER	PART NUMBER INDEX		FIG.	ITEM
			STOCK NUMBER		
96906	MS35338-141		5310-00-984-7042	482	9
96906	MS35338-27		5310-00-543-5101	88	49
96906	MS35338-40		5310-00-543-2410	384	7
96906	MS35338-41		5310-00-045-4007	39	30
				56	22
				213	18
				214	14
				333	29
96906	MS35338-42		5310-00-045-3299	46	13
				48	2
				52	22
				64	18
				380	2
				406	34
96906	MS35338-43		5310-00-045-3296	39	33
				54	12
				55	21
				59	17
				240	19
				260	10
				283	25
				327	37
				335	13
				336	10
				337	18
				338	11
				407	23
				410	13
				410	17
				412	10
				416	15
				426	22
				427	17
				428	15
				438	21
				460	3
				485	16
96906	MS35338-44		5310-00-582-5965	28	7
				53	4
				62	26
				75	35
				93	18
				155	12
				156	17
				205	23
				237	11
				240	24
				250	9
				267	6
				286	36
				287	11

## SECTION IV

TM9-2320-280-24P

## CROSS-REFERENCE INDEXES

CAGEC	PART NUMBER	PART NUMBER INDEX		FIG.	ITEM
			STOCK NUMBER		
96906	MS35338-44		5310-00-582-5965	308	5
				311	3
				313	2
				327	41
				342	5
				343	15
				365	5
				368	23
				407	31
				410	37
				414	16
				416	20
				425	8
				426	5
				427	9
				428	19
				430	41
				467	5
				492	16
				96906	MS35338-45
19	19				
41	24				
59	4				
136	15				
137	2				
205	32				
206	19				
211	30				
212	30				
225	31				
226	16				
231	13				
268	5				
269	15				
287	19				
328	7				
329	7				
340	10				
363	14				
373	9				
407	15				
430	13				
432	3				
461	6				
96906	MS35338-46		5310-00-637-9541	BULK	96
				1	4
				2	5
				5	13
				16	22
				23	17
	24	25			

## SECTION IV

TM9-2320-280-24P

## CROSS-REFERENCE INDEXES

CAGEC	PART NUMBER	PART NUMBER INDEX		FIG.	ITEM
			STOCK NUMBER		
96906	MS35338-46		5310-00-637-9541	34	13
				35	3
				36	15
				37	3
				38	15
				43	48
				44	3
				52	24
				62	7
				64	13
				68	3
				70	10
				72	2
				75	43
				77	2
				79	19
				83	33
				88	38
				124	15
				125	15
				164	3
				169	2
				174	14
				175	8
				205	35
				286	9
				286	35
				328	17
				340	3
				352	2
				363	11
				372	5
				379	23
				404	13
	405	5			
	408	6			
	457	6			
	459	2			
	468	8			
	472	15			
	475	23			
	476	2			
	490	9			
96906	MS35338-47		5310-00-209-0965	35	16
				36	10
				37	10
				38	10
				42	4
				150	35
				151	41
	171	3			

## CROSS-REFERENCE INDEXES

CAGEC	PART NUMBER	PART NUMBER INDEX		FIG.	ITEM		
			STOCK NUMBER				
96906	MS35338-47		5310-00-209-0965	404	14		
				405	4		
				408	13		
				472	21		
				475	17		
96906	MS35338-48		5310-00-584-5272	156	21		
				363	19		
				369	1		
				408	17		
				410	35		
				412	26		
				5310-00-584-5272	424	7	
		96906		MS35338-49	5310-00-167-0680	476	12
		96906		MS35338-50	5310-00-820-6653	193	6
		96906		MS35338-63	5310-00-274-8715	249	3
315	11						
96906	MS35338-65		5310-00-011-5093			138	17
			139	13			
			145	17			
			146	13			
			164	3			
96906	MS35338-67	5310-00-011-6121	70	7			
96906	MS35338-8	5310-00-261-7340	341	8			
96906	MS35340-43	5310-00-721-7809	35	12			
			398	12			
96906	MS35340-47	5310-00-655-9370	438	17			
96906	MS35340-48	5310-00-834-7606	438	12			
96906	MS35387-1	9905-00-205-2795	212	10			
96906	MS35387-2	9905-00-202-3639	330	2			
96906	MS35421-1	6220-00-299-7425	63	3			
			63	9			
			96906	MS35421-2	6220-00-299-7426	63	3
			63	9			
96906	MS35422-1	6220-00-729-9295	63	2			
96906	MS35423-1	6220-00-577-3434	63	1			
96906	MS35423-2	6220-00-726-1916	63	1			
96906	MS35425-74	5310-01-088-2490	340	2			
96906	MS35425-75	5310-01-078-5996	261	1			
96906	MS35436-16	5940-00-020-0072	79	12			
96906	MS35489-11	5325-00-291-9366	92	13			
			333	34			
			380	7			
			96906	MS35489-110	5325-00-202-4005	80	17
96906	MS35489-115	5325-00-928-6214	65	7			
96906	MS35489-135	5325-00-263-6648	496	3			
96906	MS35489-143	5325-01-292-7558	485	24			
96906	MS35489-149	5325-01-309-7164	379	16			
96906	MS35489-18	5325-00-276-6090	496	21			
96906	MS35489-19	5325-00-276-6091	369	4			
96906	MS35489-21	5325-00-270-8891	380	5			
96906	MS35489-23	5325-00-276-6343	70	14			

## CROSS-REFERENCE INDEXES

CAGEC	PART NUMBER	PART NUMBER INDEX		FIG.	ITEM
			STOCK NUMBER		
96906	MS35489-23		5325-00-276-6343	473	9
				481	10
96906	MS35489-27		5325-00-290-1960	70	13
96906	MS35489-39X		5325-01-274-3317	95	30
96906	MS35489-40		5325-00-185-0004	96	18
96906	MS35489-41		5325-01-088-7468	327	19
96906	MS35489-45		5325-00-285-8363	424	6
96906	MS35489-48		5325-00-174-9332	80	12
				315	13
				428	8
96906	MS35492-28		5305-00-900-2546	382	1
96906	MS35493-51		5305-00-901-2099	394	5
96906	MS35493-55		5305-00-901-2134	385	13
96906	MS35495-124		5305-01-315-9512	392	2
96906	MS35495-127		5305-01-317-0409	393	6
96906	MS35649-103		5310-00-852-8593	498	10
96906	MS35649-202		5310-00-934-9758	64	16
				64	26
				88	43
				208	28
				213	14
				214	10
				240	1
				240	13
				240	20
				241	7
				269	2
				283	26
				327	32
				335	14
336	11				
96906	MS35649-205		5310-00-934-9764	63	5
				85	6
				169	19
				246	33
				286	16
				293	15
96906	MS35649-2252		5310-00-997-1888	88	39
				324	28
				375	19
				375	27
96906	MS35649-2255		5310-00-855-1102	378	27
				52	16
96906	MS35649-2384		5310-00-477-6768	482	8
96906	MS35649-262		5310-00-934-9747	333	28
96906	MS35649-282		5310-00-934-9757	48	1
96906	MS35650-302		5310-00-934-9751	45	49
				327	36
				333	18
96906	MS35650-382		5310-00-934-9754	380	1
96906	MS35690-824		5310-00-010-3028	437	6

## CROSS-REFERENCE INDEXES

CAGEC	PART NUMBER	PART NUMBER INDEX		FIG.	ITEM
			STOCK NUMBER		
96906	MS35691-33		5310-00-834-8732	44	6
96906	MS35692-53		5310-01-280-6751	39	56
96906	MS35692-54		5310-00-850-7004	144	10
				144	18
				152	10
				152	18
				170	3
				170	9
				170	13
				170	19
				183	5
				185	14
				187	18
				188	14
				195	8
				437	10
96906	MS35692-94		5310-00-849-6882	191	9
80205	MS35751-42		5306-00-911-5005	433	1
96906	MS35751-43		5306-00-753-6996	403	13
96906	MS35751-44		5306-00-012-0231	403	10
96906	MS35756-16		5315-00-616-5529	404	9
80205	MS35756-17		5315-00-012-4553	36	5
				38	5
				39	8
				407	26
80205	MS35756-20		5315-00-616-5501	476	8
80205	MS35756-6			43	4
80205	MS35756-8		5315-00-616-5526	35	9
96906	MS35764-1303		5306-01-068-4592	409	5
				411	11
				415	10
96906	MS35764-848		5306-01-253-1611	150	36
96906	MS35764-850		5306-01-253-1612	202	34
96906	MS35764-851		5306-01-203-2637	313	21
96906	MS35764-853		5306-01-276-0848	35	15
96906	MS35764-861		5306-01-254-6356	171	4
96906	MS35764-887		5306-01-253-4426	179	8
96906	MS35769-9		5330-00-855-6045	4	24
96906	MS35810-1		5315-00-417-5223	238	13
96906	MS35810-3		5315-00-754-0848	153	21
96906	MS35810-4		5315-00-815-8840	153	4
				155	17
96906	MS35810-6		5315-00-140-1938	293	16
96906	MS35823-7A		5340-01-053-7128	224	2
96906	MS35842			368	3
96906	MS35842-11		4730-00-908-3194	310	7
				379	9
96906	MS35842-14		4730-00-908-6292	10	15
				331	20
96906	MS35842-15		4730-00-908-6293	387	2
96906	MS39061-4		5930-00-226-6429	46	6

## CROSS-REFERENCE INDEXES

CAGEC	PART NUMBER	PART NUMBER INDEX		FIG.	ITEM
			STOCK NUMBER		
96906	MS45904-60		5310-00-080-9786	88	27
				215	9
				222	10
				339	8
				346	6
				347	3
				426	18
				427	21
				467	1
				96906	MS45904-68
96906	MS49006-6		4730-00-045-9769	142	30
				150	30
				151	39
96906	MS51085-1		2910-00-025-3493	335	9
				336	6
				388	7
96906	MS51108-139		5305-01-331-6284	437	3
96906	MS51113-1		5930-00-307-8856	46	19
96906	MS51321-2		2910-01-455-3197	384	6
96906	MS51335-1		2540-00-078-6633	191	7
				191	15
96906	MS51412-1		5310-01-303-4701	43	31
				425	6
				426	9
				427	7
				208	27
96906	MS51412-18		5310-01-253-1618	252	5
				252	5
				260	11
				273	13
				275	12
				276	8
				300	13
				327	31
				35	14
				37	7
96906	MS51412-2		5310-01-234-9416	52	11
				56	8
				59	16
				234	16
				246	32
				247	23
				249	44
				260	7
				269	3
				284	14
				298	8
				307	12
				321	16
				327	38
327	44				



## CROSS-REFERENCE INDEXES

CAGEC	PART NUMBER	PART NUMBER INDEX		FIG.	ITEM
			STOCK NUMBER		
96906	MS51412-5		5310-01-234-9415	88	16
96906	MS51415-7		5310-01-218-7137	457	10
96906	MS51415-9		5310-01-216-7390	44	5
				209	14
				457	11
96906	MS51470-03		5310-01-249-0899	398	1
96906	MS51471-01		5310-01-272-9981	142	35
				143	41
96906	MS51480-05		5305-01-264-0923	245	9
96906	MS51500A10-6		4730-01-066-1278	6	9
96906	MS51815-4P		4730-00-985-4804	505	16
96906	MS51844-63		4030-01-142-0456	276	4
96906	MS51848-13		5310-01-016-9348	283	18
96906	MS51849-100		5305-01-075-0957	243	20
				308	4
96906	MS51849-11		5305-00-164-7082	65	8
				65	15
96906	MS51849-33		5305-00-227-1543	333	31
96906	MS51849-53		5305-00-115-9406	349	8
96906	MS51849-55		5305-00-115-9934	205	14
96906	MS51849-64		5305-00-180-4966	39	6
				259	12
				263	7
				289	4
				292	3
				365	20
96906	MS51849-65		5305-01-006-2052	252	37
96906	MS51849-74		5305-00-470-3321	283	22
96906	MS51849-75		5305-01-006-2053	208	25
				279	29
				429	11
96906	MS51849-76		5305-00-240-0194	67	2
				88	10
				169	22
				197	33
				199	59
				205	4
				206	7
				225	50
				226	30
				248	28
				286	15
				327	28
				411	5
				460	2
96906	MS51849-77		5305-01-005-6715	243	27
96906	MS51849-78		5305-00-240-6668	85	3
				88	1
				327	50
96906	MS51849-79		5305-00-240-6541	227	50
96906	MS51849-95		5305-01-016-4344	453	18

## CROSS-REFERENCE INDEXES

CAGEC	PART NUMBER	PART NUMBER INDEX		FIG.	ITEM
			STOCK NUMBER		
96906	MS51849-98		5305-00-390-0524	83	29
				272	8
96906	MS51851-126		5305-01-101-3312	457	4
96906	MS51851-43		5305-00-757-8287	379	5
96906	MS51851-64		5305-00-757-8122	75	44
				488	13
96906	MS51851-85		5305-00-191-3640	313	10
96906	MS51851-95		5305-01-087-4478	5	9
96906	MS51859-20		5310-01-313-3562	329	16
				461	4
96906	MS51861-22C			332	45
96906	MS51861-26		5305-00-432-4165	49	12
96906	MS51861-34		5305-00-058-1082	12	34
				274	28
96906	MS51861-35		5305-00-432-4170	403	12
				433	4
96906	MS51861-45		5305-00-432-4201	485	5
96906	MS51861-49		5305-00-432-4205	208	9
				280	34
				281	34
				331	29
96906	MS51861-67		5305-00-432-4253	395	1
96906	MS51863-22		5305-01-076-6308	43	45
96906	MS51863-33		5305-01-138-9540	46	4
				97	11
				97	11
				367	1
96906	MS51869-23		5305-01-039-6633	44	28
96906	MS51871-1		5305-01-084-6067	124	17
				125	17
				366	3
96906	MS51873-32		4730-01-315-3242	385	9
96906	MS51941-10		5310-01-025-6444	383	8
96906	MS51943-3		5310-00-472-2963	421	9
				422	4
96906	MS51943-31		5310-00-061-4650	5	7
				14	25
				15	3
				16	3
				17	7
				18	4
				18	10
				21	1
				25	7
				27	13
				29	3
				42	8
				46	21
				50	8
	71	10			
	84	22			

## CROSS-REFERENCE INDEXES

CAGEC	PART NUMBER	PART NUMBER INDEX		FIG.	ITEM
			STOCK NUMBER		
96906	MS51943-31		5310-00-061-4650	97	4
				99	11
				124	13
				125	13
				141	17
				153	17
				169	27
				169	33
				177	13
				178	21
				202	26
				203	9
				203	23
				204	14
				206	24
				210	4
				211	26
				212	27
				241	5
				243	8
				244	7
				245	16
				245	32
				246	18
				247	5
				247	18
				248	7
				249	27
				250	19
				251	1
				252	22
				253	21
				254	22
				255	20
				267	3
				267	13
				269	13
		270	1		
		270	26		
		271	9		
		272	2		
		274	18		
		275	20		
		276	20		
		285	13		
		286	17		
		288	22		
		288	30		
		289	5		
		293	31		
		316	21		

## CROSS-REFERENCE INDEXES

CAGEC	PART NUMBER	PART NUMBER INDEX		FIG.	ITEM
			STOCK NUMBER		
96906	MS51943-31		5310-00-061-4650	323	13
				331	9
				332	42
				333	39
				334	5
				338	22
				339	17
				343	17
				366	30
				368	32
				375	28
				376	13
				384	9
				398	27
				399	15
				400	13
				402	12
				408	27
				409	9
				413	5
				415	15
				417	18
				418	9
				419	4
				420	6
				421	6
				422	8
				423	9
				429	22
				430	17
				430	38
				468	4
				475	9
				477	5
				478	3
				484	15
				485	14
				486	9
				492	7
96906	MS51943-32		5310-00-935-9022	64	29
				368	18
				379	22
				380	14
				393	12
				411	19
				484	12
				485	17
96906	MS51943-33		5310-00-814-0673	74	6
				83	25
				152	4

## CROSS-REFERENCE INDEXES

CAGEC	PART NUMBER	PART NUMBER INDEX		FIG.	ITEM
			STOCK NUMBER		
96906	MS51943-33		5310-00-814-0673	153	25
				154	6
				169	33
				189	6
				190	1
				205	1
				206	10
				206	13
				208	29
				209	8
				211	19
				212	16
				225	28
				226	12
				230	16
				242	5
				250	23
				266	1
				268	10
				268	29
				269	16
				284	12
				288	20
				292	15
				328	6
				328	15
				329	9
				339	22
				364	7
				375	31
				390	5
				401	9
				409	4
				411	4
				413	6
				414	11
				415	14
				416	14
				417	11
				418	8
	419	9			
	420	4			
	423	4			
	428	14			
	429	18			
	463	12			
	468	7			
	480	4			
96906	MS51943-34		5310-00-241-6658	154	5
				198	19
				199	1

## SECTION IV

TM9-2320-280-24P

## CROSS-REFERENCE INDEXES

CAGEC	PART NUMBER	PART NUMBER INDEX		FIG.	ITEM
			STOCK NUMBER		
96906	MS51943-34		5310-00-241-6658	273	16
				277	35
				280	47
				281	47
				317	11
				321	30
				373	8
				376	18
				378	28
				389	14
				402	8
				415	4
				433	7
				96906	MS51943-35
23	4				
24	10				
26	6				
52	23				
103	17				
144	4				
144	14				
152	14				
159	4				
160	9				
164	4				
169	1				
187	10				
189	2				
190	3				
205	9				
210	14				
245	30				
251	45				
266	24				
268	19				
270	19				
270	21				
272	29				
273	22				
273	22				
274	17				
275	19				
276	19				
277	4				
278	12				
283	8				
285	9				
286	29				
288	13				
292	16				
293	6				

## SECTION IV

TM9-2320-280-24P

## CROSS-REFERENCE INDEXES

CAGEC	PART NUMBER	PART NUMBER INDEX		FIG.	ITEM
			STOCK NUMBER		
96906	MS51943-35		5310-00-935-9021	329	12
				369	10
				398	25
				409	8
				410	9
				411	14
				412	7
				414	9
				415	13
				416	10
				425	16
				426	20
				427	20
				428	10
				431	7
				456	18
				463	3
				463	3
				464	1
				470	13
				471	5
				484	13
				490	10
96906	MS51943-36		5310-00-814-0672	152	4
				272	24
96906	MS51943-37		5310-00-241-6659	170	14
96906	MS51943-39		5310-00-488-3889	2	8
				140	1
				147	1
				179	3
				180	4
				181	9
				182	4
				183	14
				184	1
				184	1
				185	7
				186	7
				187	11
				188	5
				188	38
				191	1
				199	22
199	22				
199	22				
199	22				
242	8				
245	26				
251	47				
270	22				
283	14				

## CROSS-REFERENCE INDEXES

CAGEC	PART NUMBER	PART NUMBER INDEX		FIG.	ITEM			
			STOCK NUMBER					
96906	MS51943-39		5310-00-488-3889	315	5			
				429	36			
				453	1			
				455	6			
				456	17			
				463	9			
				471	1			
		96906		MS51943-43		5310-00-061-4651	186	11
							187	6
		96906		MS51943-45		5310-00-409-3333	144	3
	152		3					
	181		16					
	182		2					
	183		13					
	184		19					
	195		13					
	270		35					
	456		20					
	471		3					
96906	MS51957-131			255	35			
96906	MS51957-134	5305-01-052-4438		280	7			
96906	MS51957-28			214	15			
96906	MS51957-45	5305-00-054-6670		482	19			
96906	MS51957-47	5305-00-054-6672		64	17			
				252	7			
96906	MS51957-64B	5305-01-083-1591		465	2			
96906	MS51957-67	5305-00-050-9233		280	16			
96906	MS51957-77	5305-00-071-1313		373	4			
				376	4			
96906	MS51957-79		5305-00-071-1315	316	16			
				320	15			
				320	27			
				375	23			
				378	23			
				378	23			
96906	MS51957-8	5305-00-054-5642		238	21			
96906	MS51957-83		5305-00-071-1318	214	4			
				246	24			
				251	7			
				252	26			
				267	18			
				296	15			
				296	15			
96906	MS51958-63		5305-00-059-3659	227	14			
				321	6			
				339	4			
				373	3			
				376	5			
				410	14			
				412	9			
				416	12			
				426	21			
				427	18			



## CROSS-REFERENCE INDEXES

CAGEC	PART NUMBER	PART NUMBER INDEX		FIG.	ITEM
			STOCK NUMBER		
96906	MS51958-63		5305-00-059-3659	428	12
96906	MS51958-64		5305-00-059-3660	65	19
				92	14
				95	43
				218	5
				236	1
				253	7
				253	10
				253	18
				253	30
				255	9
				255	23
				259	5
				260	2
				262	13
				325	22
				426	17
				427	22
96906	MS51958-65		5305-00-059-3661	255	9
				255	17
				255	23
				255	28
				410	25
				412	19
96906	MS51959-81		5305-00-719-5021	339	14
				409	12
				411	16
				413	3
				415	3
				486	11
96906	MS51959-82		5305-00-719-5017	246	11
96906	MS51959-84		5305-00-719-5003	248	29
96906	MS51959-99		5305-00-763-7829	225	1
96906	MS51960-65		5305-00-071-1322	246	31
				410	29
96906	MS51960-70		5305-00-071-1327	316	10
				320	8
				320	20
				375	16
				378	16
80205	MS51964-65		5305-00-724-5812	333	20
96906	MS51965-29		5305-00-724-6783	368	9
96906	MS51967-12		5310-00-896-0903	170	23
				194	7
				195	9
				202	30
				425	10
				426	12
				427	11
96906	MS51967-15		5310-00-761-3706	283	10
				285	10

## CROSS-REFERENCE INDEXES

CAGEC	PART NUMBER	PART NUMBER INDEX		FIG.	ITEM
			STOCK NUMBER		
96906	MS51967-18		5310-00-763-8919	165	6
				179	12
96906	MS51967-2		5310-00-761-6882	64	12
				252	9
				494	10
				495	14
				213	11
96906	MS51967-3		5310-00-905-0762	240	23
				311	14
				313	1
				315	12
				327	42
				425	9
				426	6
				427	10
				457	5
				71	2
				209	5
96906	MS51967-5		5310-00-880-7744	226	21
				230	5
				235	8
				236	6
				295	10
				363	13
				41	25
				203	21
				204	9
				473	6
96906	MS51967-6		5310-00-931-8167	474	9
				44	4
				62	8
				75	42
				77	1
				89	9
96906	MS51967-8		5310-00-732-0558	401	11
				490	15
				16	26
				39	11
				205	34
				206	23
				286	8
96906	MS51967-9		5310-00-761-0654	271	5
				271	22
96906	MS51968-15		5310-00-943-2141	476	11
96906	MS51968-18		5310-00-763-8906	43	49
96906	MS51968-2		5310-00-768-0319	62	27
				487	11
96906	MS51968-5		5310-00-880-7746	137	1
96906	MS51968-6		5310-00-905-4600	59	3
				136	14
96906	MS51969-5		5310-00-913-5474	70	8

## CROSS-REFERENCE INDEXES

CAGEC	PART NUMBER	PART NUMBER INDEX		FIG.	ITEM
			STOCK NUMBER		
80205	MS51973-50		5305-00-728-6274	213	26
				214	21
96906	MS51987-117		5315-01-278-2123	292	21
96906	MS51988-8		5310-00-447-8774	103	2
				127	1
96906	MS521301A203R		4720-00-491-0102	BULK	29
96906	MS521301A203R 58			379	10
96906	MS521301A203R 7			379	32
96906	MS521301A203R 74			379	8
96906	MS521302B206R		4720-00-555-8015	BULK	30
96906	MS53000-1		2590-00-801-2355	51	8
96906	MS75021-2		5935-00-846-3884	83	35
				86	37
81249	MS7885/2-6-03			384	14
96906	MS87006-33		4030-00-948-7315	293	25
96906	MS87006-53		4030-00-916-2141	191	18
96906	MS90725-14		5305-00-071-2237	338	21
				339	16
				393	1
				413	8
				486	5
				266	23
				401	14
96906	MS90725-15		5305-00-071-2236	266	23
96906	MS90725-31		5306-00-225-8496	180	13
96906	MS90725-33		5306-00-225-8498	213	9
				250	20
				418	4
				419	5
				420	3
				421	1
				422	1
				423	1
				74	1
				153	27
				154	10
96906	MS90725-34		5306-00-225-8499	205	31
				206	2
				206	18
				268	4
				329	11
				333	24
				339	20
				402	5
				409	1
				410	8
				411	1
				413	1
				414	7
				416	7
				418	6
				419	7

## CROSS-REFERENCE INDEXES

CAGEC	PART NUMBER	PART NUMBER INDEX		FIG.	ITEM
			STOCK NUMBER		
96906	MS90725-34		5306-00-225-8499	420	1
				421	8
				422	3
				423	8
				428	7
96906	MS90725-36		5306-01-075-8519	209	12
				430	12
96906	MS90725-39		5306-00-225-8503	329	8
96906	MS90725-47		5306-00-225-8511	12	13
96906	MS90725-5		5305-00-068-0501	18	13
				118	12
				286	20
				307	9
				72	1
96906	MS90725-58		5305-00-115-9526	251	4
				251	4
				19	16
96906	MS90725-6		5305-00-068-0502	21	4
				50	11
				53	3
				58	9
				68	1
				70	9
				84	24
				93	16
				124	10
				125	10
				141	14
				155	2
				180	19
				203	11
				206	4
				208	14
				241	3
				244	16
				245	20
				250	16
251	21				
252	1				
253	1				
254	1				
255	1				
267	9				
269	11				
270	5				
294	4				
313	9				
331	25				
333	9				
342	4				
343	14				

## CROSS-REFERENCE INDEXES

CAGEC	PART NUMBER	PART NUMBER INDEX		FIG.	ITEM
			STOCK NUMBER		
96906	MS90725-6		5305-00-068-0502	377	1
				384	13
				398	16
				399	13
				400	14
				410	30
				412	11
				416	3
				421	11
				422	11
				484	5
				492	9
				494	5
				495	11
				496	9
				497	5
				498	17
96906	MS90725-66	5305-00-269-3216	410	4	
96906	MS90725-67	5305-00-269-3217	23	1	
			24	13	
96906	MS90725-94	5305-00-069-5578	398	3	
96906	MS90726-162	5305-00-727-2283	437	8	
96906	MS90726-34	5306-00-225-9089	280	45	
			281	45	
96906	MS90726-42	5306-00-225-9097	392	3	
96906	MS90726-67	5305-00-269-2811	392	8	
96906	MS90727-116	5305-00-719-5239	437	12	
96906	MS90727-158	5305-00-726-2525	203	20	
96906	MS90727-84	5305-00-709-8283	234	19	
80204	MS90728-7		418	1	
			420	9	
			421	3	
			422	5	
			423	12	
28666	MT161A	5330-01-282-2213	277	10	
55719	MT95	4910-01-231-3671	499	7	
19728	MZ-294		45	57	
68505	MZ-414S	5310-01-214-7784	45	44	
81349	M13486/1-11	6145-00-538-8219	BULK	82	
			BULK	84	
81349	M13486/1-14	6145-00-705-6674	BULK	86	
81349	M13486/1-4	6145-01-341-9591	BULK	80	
81349	M13486/1-5	6145-00-152-6499	81	17	
81349	M13516/1-1	5925-00-026-4767	385	12	
61465	M2025103	5310-00-167-0821	390	8	
61208	M2046S	5310-00-595-7237	482	13	
81349	M23053/15-112-0	5970-01-276-7753	BULK	44	
81349	M23053/15-112-0-.75		94	7	
81349	M23053/15-112-2		BULK	45	
81349	M23053/15-112-2-.75		94	2	

## CROSS-REFERENCE INDEXES

CAGEC	PART NUMBER INDEX		FIG.	ITEM
	PART NUMBER	STOCK NUMBER		
81349	M23053/15-202-0	5970-01-359-7836	98	12
81349	M23053/4-103-0	5970-01-048-9378	485	4
81349	M23053/4-202-2		BULK	32
81349	M23053/4-202-2-2		95	23
81349	M23053/4-203-2		BULK	33
81349	M23053/4-203-2-3		95	13
81349	M23053/4-302-0	5970-01-161-6796	BULK	34
81349	M23053/4-302-0-. 75		93	3
81349	M23053/4-302-2		BULK	35
			BULK	37
81349	M23053/4-302-2-2		95	8
81349	M23053/4-303-0	5970-01-142-2282	96	17
			BULK	36
81349	M23053/4-303-0-. 75		93	5
81349	M23053/4-303-0-1		85	32
81349	M23053/4-303-2		96	8
81349	M23053/4-303-2-3		95	18
81349	M23053/4-304-0	5970-01-163-1103	BULK	38
81349	M23053/4-304-0-1		69	37
19207	M23053/4-304-2		474	12
			BULK	39
81349	M23053/4-304-2-4		95	11
81349	M23053/6-103-6		91	6
		5970-00-724-1910	BULK	40
81349	M23053/6-104-2	5970-01-049-9948	BULK	41
81349	M23053/6-104-2-4		91	3
81349	M23053/6-107-0		BULK	42
81349	M23053/6-107-0-7		90	4
			92	9
81349	M23053/6-107-1		BULK	43
81349	M23053/6-107-1-7		92	7
81349	M23469/2-30605	5320-01-333-5545	199	47
81349	M23469/2-50605		197	21
81349	M23469/2-50809		199	29
81349	M24066-2-354	5340-01-282-1115	311	15
81349	M24243/1-A403	5320-00-083-5009	270	17
			311	17
			317	8
			321	9
			325	18
			332	15
			354	13
			355	3
			376	8
			376	12
81349	M24243/1-A404	5320-01-023-2529	65	18
			198	1
			199	10
			225	22

## CROSS-REFERENCE INDEXES

CAGEC	PART NUMBER	PART NUMBER INDEX		FIG.	ITEM
			STOCK NUMBER		
81349	M24243/1-A404		5320-01-023-2529	229	2
				316	8
				318	10
				324	15
				370	11
81349	M24243/1-A405		5320-01-029-8205	239	8
81349	M24243/1-B604		5320-00-493-4101	300	8
81349	M24243/1-D404		5320-00-865-8994	498	15
81349	M24243/1A402		5320-01-019-5694	355	3
				370	21
81349	M24243/1A403		5320-00-083-5009	373	7
81349	M24243/1A404		5320-01-023-2529	28	4
				320	6
				320	29
				324	37
02768	M36-0790-10		5325-01-257-0801	268	23
81349	M43436/1-3		9905-00-893-3570	41	5
				41	15
				44	15
				44	21
				44	26
				69	13
				69	22
				69	27
				69	38
				72	6
				72	18
				81	6
				81	12
				94	3
81349	M43436/1-4		9905-00-945-7637	474	13
				480	19
				480	28
				480	33
				86	2
81349	M43436/3-1		9905-01-013-8723	94	4
				480	14
				65	6
				65	14
				75	3
				76	3
				79	8
				80	3
				81	4
				81	10
				81	16
				83	2
				84	30
				85	2
	89	3			
	90	3			

## CROSS-REFERENCE INDEXES

CAGEC	PART NUMBER	PART NUMBER INDEX		FIG.	ITEM
			STOCK NUMBER		
81349	M43436/3-1		9905-01-013-8723	91	4
				92	5
				93	7
				95	3
				96	3
81349	M45913/1-4CG5C		5310-00-088-1251	50	13
				169	12
81349	M45913/3-56G82			333	21
81349	M45913/3-6CG8P		5310-01-249-0904	461	5
81349	M5501/11-F1		5340-01-174-4894	394	3
81349	M5501/11-F5		5340-00-727-4774	394	1
81349	M5501/7-F2		5340-01-026-3250	203	10
				378	12
81349	M5501111-F7			394	2
81349	M6885/4-16H029			BULK	72
81349	M7885/2-6-04		5320-01-136-1782	229	5
81349	M7885/3-6-06-06			219	3
60038	M802048M802011		3110-00-406-9608	148	18
81349	M83461/1-020		5331-01-107-4950	6	2
81349	M83461/1-029		5331-01-336-3236	73	13
81349	M83461/1-030		5331-01-392-1793	73	11
81349	M83461/1-208		5331-01-392-0830	73	15
81349	M83461/1-236		5331-01-183-0971	6	8
81349	M85049/52-1-24W		5935-01-174-3669	75	19
60038	M88048-M88010		3110-00-854-1504	148	6
76761	N-3117		2920-01-415-9497	40	46
80205	NAS-1635-3LE12		5305-01-117-3396	376	9
80205	NASM24665-283		5315-00-842-3044	101	1
				243	23
				244	9
80204	NAS1080R06			197	20
80205	NAS1080R08		5320-01-044-7545	199	28
80205	NAS1146F0863P			251	46
80205	NAS1149F0863P		5310-01-396-8392	270	23
80205	NAS1329A3B80		5310-00-811-0966	291	4
				291	4
				297	4
				297	4
				297	4
80205	NAS1329A3K280		5310-00-682-0775	257	6
80205	NAS1329A4B60		5310-01-481-4029	291	5
				291	5
				297	8
				297	8
				297	8
80205	NAS1387-4		5940-00-113-9420	485	3
81343	NAS1464-050-10T		5340-01-450-8693	487	4
80205	NAS1635-3-12P		5305-00-442-7347	40	49
80205	NAS1635-3LE12		5305-01-117-3396	321	10
				325	12
80205	NAS1831A6E28		5340-01-248-2878	59	15
80205	NAS1922-0150		4730-01-322-9160	302	4
80205	NAS1922-0150-1		4730-01-322-9160	305	6



## CROSS-REFERENCE INDEXES

CAGEC	PART NUMBER	PART NUMBER INDEX		FIG.	ITEM
			STOCK NUMBER		
80205	NAS1922-0150-1		4730-01-322-9160	306	4
				309	5
80205	NAS387-832-12P		5305-01-035-8766	74	9
80205	NAS453-10K75		5310-00-550-4725	256	7
80205	NAS561C4-18		5315-00-559-7467	99	13
80205	NAS601-12P		5305-00-813-2785	375	10
				375	25
80205	NAS9301BNS-4-04		5320-01-143-5079	369	15
80205	NAS9301BNS-6-02		5320-01-143-5075	208	13
80205	NAS9301BNS-6-03		5320-01-135-7319	278	1
				291	6
				291	6
				366	26
				368	5
				369	8
				379	21
80205	NAS9301BNS-6-04		5320-01-136-1782	64	2
				238	11
80205	NAS9301BNS-6-07		5320-01-085-9995	293	32
80205	NAS9302BNS-6-05		5320-01-136-1787	290	5
80205	NAS9302BNS-6-06		5320-01-086-1148	287	13
				290	3
80205	NAS9303B-6-03		5320-01-354-2547	220	5
80205	NAS9303B-6-04		5320-01-470-1545	197	16
80205	NAS9303B-6-06		5320-01-407-6239	197	16
81349	NN-P-530			BULK	51
89326	NTA2435		3110-00-580-3843	128	38
21335	NTA2840		3110-00-756-2022	128	44
76761	N1602-1		2920-01-466-1855	476	7
76761	N3106		2920-01-348-1526	40	46
76761	N3117		2920-01-415-9497	407	34
76761	N3119		2920-01-429-9591	407	34
76761	N7309		6115-01-349-5320	40	5
76761	N7312		2920-01-363-5173	40	2
76761	N7346			40	9
76761	N7347			40	11
76761	N7348			40	18
76761	N7370		4140-01-350-0839	40	41
76761	N7398			407	17
76761	N7399			407	29
76761	N7400			407	27
76761	N7401		2920-01-399-0794	407	43
76761	N7402			407	25
76761	N7433			407	17
76761	N7434			40	18
76761	N9005		5305-01-032-4165	40	16
				407	5
76761	N9008		5325-01-032-4222	40	13
76761	N9009		5325-01-034-2757	40	15
76761	N9010		3110-01-037-4661	40	14
76761	N9015		5310-01-046-0186	40	37

## CROSS-REFERENCE INDEXES

CAGEC	PART NUMBER	PART NUMBER INDEX		FIG.	ITEM
			STOCK NUMBER		
76761	N9016		5310-01-032-4169	40	47
76761	N9018		5310-01-032-4827	40	48
76761	N9062		5310-01-232-1363	407	9
76761	N9063		5310-01-050-6565	40	6
				407	39
76761	N9077		5306-01-223-4345	40	39
76761	N9092		5310-01-390-5105	407	40
76761	N9098		5310-01-225-0701	40	3
76761	N9099		5310-01-165-1312	407	28
76761	N9256		5325-01-136-4880	407	21
76761	N9260		5325-01-136-7662	40	12
				407	19
76761	N9265		5310-01-136-4888	40	17
				407	6
76761	N9269		5365-01-225-0844	40	35
76761	N9318		5999-01-348-0302	40	19
76761	N9331		5310-01-232-1361	40	30
76761	N9338		5310-01-232-1362	40	40
76761	N9343		5310-01-232-6617	407	8
76761	N9385		3110-01-348-4867	40	10
				407	33
76761	N9393		5310-01-348-8384	40	43
76761	N9406		5310-01-362-6171	407	10
76761	N9408		5310-01-348-8386	40	33
76761	N9410		5310-01-348-8398	40	51
				407	13
76761	N9414		5920-01-348-0303	40	32
76761	N9416		5310-01-348-8360	40	44
				407	2
76761	N9417		3120-01-348-3364	40	20
76761	N9420		5970-01-350-5646	40	31
76761	N9426		5310-01-348-8313	40	38
76761	N9451		5315-01-348-6880	40	45
76761	N9452			40	4
76761	N9453		5310-01-348-8314	40	28
76761	N9455		5310-01-348-8385	40	36
76761	N9457		5306-01-348-8310	40	24
76761	N9459		5310-01-348-8393	40	25
76761	N9460		5365-01-348-6971	40	34
76761	N9461		5310-01-348-8392	40	29
76761	N9464		5975-01-350-1987	40	21
				407	37
76761	N9465		5310-01-350-8549	40	23
				407	36
76761	N9467		5310-01-350-4257	40	22
				407	46
76761	N9486		3130-01-396-8388	407	20
76761	N9491		4140-01-397-2228	407	38
76761	N9493		5340-01-396-3950	407	7
76761	N9494		5325-01-396-4320	407	18
76761	N9500		5975-01-358-0021	40	27

## CROSS-REFERENCE INDEXES

CAGEC	PART NUMBER	PART NUMBER INDEX		FIG.	ITEM
			STOCK NUMBER		
76761	N9502		2920-01-475-3180	40	19
06968	ORD-112		5330-01-197-8298	268	15
				295	6
73165	OS34400		5330-01-310-6780	4	27
9G287	P-100		2530-00-848-4581	167	12
9G287	P-450		6670-01-261-6847	167	12
9G287	P-500		6670-01-262-8647	167	12
9G287	P-550		6670-01-263-2268	167	12
61424	PFT-6B		4720-01-169-9891	BULK	15
				BULK	18
61424	PFT-8B-BLK		4720-01-003-6706	BULK	20
73370	PH13		2940-00-082-6034	6	7
00198	PK379		5315-00-816-1794	165	7
				166	7
06383	PLT2S		5975-01-128-0390	345	7
16941	PL25D02P12		5305-01-210-6249	321	1
16941	PL25D040P12		5305-01-198-3385	323	2
				323	7
				324	22
				324	34
				326	2
16941	PL25D040P8		5305-01-206-7217	324	21
				324	33
				375	20
16941	PL25J02P12		5305-01-199-3371	266	13
				317	9
				318	5
16941	PL25J02P20		5305-01-198-1619	324	11
				324	25
80063	PPL-10323		5820-01-222-1107	414	KITS
80063	PPL-10324		5820-01-222-1106	416	KITS
68505	PS-1475SS		2920-01-290-9245	45	17
82647	PSA-25		5925-01-373-1034	367	12
58727	PT1			467	12
77445	PWA10132-3		5310-00-225-6993	188	32
21335	P207K		3110-00-155-6152	148	13
61424	P4EUB-4		4730-01-298-4363	401	3
65035	P49866-11		5310-00-637-9541	206	22
81755	P5006-4G		4020-00-246-0688	BULK	3
81755	P5006-4G-9			72	11
				72	22
				73	8
21335	QAR29523		3110-00-689-4076	128	2
81343	QQ-A-250/11			BULK	49
09094	QRP3C0855		5315-01-197-7563	275	8
77252	QR816		5310-00-007-1607	283	12
71843	R-2423-A		2510-01-264-6546	211	13
				212	14
26051	R-451-N			BULK	5
81343	R-495-T			BULK	62
83065	RB1450-1-4IDX1-2 0D		4720-00-684-4033	BULK	19

## CROSS-REFERENCE INDEXES

CAGEC	PART NUMBER INDEX		FIG.	ITEM
	PART NUMBER	STOCK NUMBER		
34623	RCSK-18685	3020-01-444-5447	38	8
34623	RCSK17028-1	2520-01-421-4589	146	1
34623	RCSK17028-2	2520-01-423-1947	139	1
34623	RCSK17028-3	2520-01-421-4588	139	1
34623	RCSK17089-1	2530-01-420-7892	152	6
34623	RCSK17089-2	2530-01-420-7893	152	6
34623	RCSK17122	5340-01-432-4877	182	15
34623	RCSK17215	2530-01-420-8025	KITS	9A
34623	RCSK17249	2530-01-420-8634	144	20
			152	20
34623	RCSK17250	2530-01-420-7895	144	20
			152	20
34623	RCSK17712	5342-01-446-8954	36	3
34623	RCSK17805		160	4
34623	RCSK17810	2540-01-410-8789	51	10
34623	RCSK18220	3020-01-473-2048	36	8
34623	RCSK18221	3020-01-442-7278	34	21
34623	RCSK18268	2920-01-444-2749	38	11
34623	RCSK18278-6	2590-01-444-3317	33	9
34623	RCSK18330	2530-01-460-2439	175	1
34623	RCSK18434-2	4720-01-442-9875	160	1
34623	RCSK18434-3	4720-01-443-3033	160	1
			160	16
34623	RCSK18435-2	4720-01-443-8487	162	25
34623	RCSK18435-3	4720-01-443-3481	162	9
34623	RCSK18530		188	25
34623	RCSK18531	5340-01-476-2963	188	26
34623	RCSK18532	5340-01-476-2972	188	36
34623	RCSK18596	5340-01-476-5072	188	30
34623	RCSK18626	3020-01-458-0176	33	5
34623	RCSK18627	3020-01-458-0185	33	3
34623	RCSK18628	3020-01-462-1202	33	4
34623	RCSK18639	5330-01-476-9732	180	22
34623	RCSK18683	5365-01-480-5282	33	19
34623	RCSK18686	3020-01-444-2311	175	3
34623	RCSK18690	3020-01-444-1665	33	18
34623	RCSK18747-1	5340-01-476-2845	188	33
34623	RCSK18747-2	5340-01-476-2840	188	33
34623	RCSK18809	2510-01-477-3968	180	24
34623	RCSK18810	2510-01-477-3949	180	3
34623	RCSK18848		180	21
34623	RCSK19027	5305-01-477-1867	180	25
0ALB6	RC01A008-07-05	4730-01-455-1231	466	3
			467	2
0ALB6	RC01A009-07-04	4730-01-455-1259	466	2
0ALB6	RC01A010-07-08	4730-01-455-1276	466	1
01276	RC01C-008	4820-01-461-1703	466	6
0ALB6	RC01C-009	4820-01-455-5021	466	8
0ALB6	RC01D007-07-04	4730-01-455-1220	467	3
27182	RD-860066	5342-01-266-5689	211	2
01276	RE01-0002-0720	4720-01-456-6674	466	5

## CROSS-REFERENCE INDEXES

CAGEC	PART NUMBER	PART NUMBER INDEX		FIG.	ITEM
			STOCK NUMBER		
01276	RE01-0003-0360		4720-01-456-6729	466	9
14429	RESINITEEP69C		5970-00-221-5301	44	20
				69	21
				69	26
				72	5
				313	17
01276	RE01-0001-0720		4720-01-458-3326	466	10
01276	RE01-0003-0720			466	7
81348	RR-C-271-6			191	17
33287	RS-3400-135			505	10
33287	RS-5700-125			505	13
33287	RS-5701-795			505	12
58261	RTCO-2619		4820-01-189-2107	333	37
35510	R027096300		2920-01-199-2391	404	2
35510	R027100150			39	35
35510	R055101472		5998-01-147-7895	39	74
78225	R17		2930-01-426-7711	27	2
7V826	S-010		5975-01-299-2468	BULK	52
81343	S-2 430260			388	6
82484	S-3076		3120-01-432-1474	327	7
82484	S-3087		3120-01-388-1527	327	8
81343	SAE J1508		4730-00-071-7890	327	25
81343	SAEJ1120			487	12
9D117	SAEJ562			480	20
9D117	SAEJ562/3/4			474	14
19728	SAT-1004F			45	31
68505	SAT-1004FS		2920-01-192-4474	KITS	
19728	SAT-1014B			45	35
19728	SAT-32			45	32
19728	SAT-40			45	37
19728	SAT-46			45	28
19728	SAT-47			45	26
19728	SAT-48			45	24
19728	SAT-52			45	25
68505	SAT4108UT		5945-01-210-1299	45	20
68505	SAV-1008A		2920-01-184-1054	45	21
53964	SA609010		5305-01-190-4073	19	2
28520	SB-750-625-2840		5975-01-211-3142	17	11
				153	18
				379	48
80063	SCD13617-8		5310-00-809-5998	33	2
27737	SCE-2012		3110-01-155-9862	128	37
27737	SCE-2416		3110-01-155-4440	128	1
53964	SC220072			19	7
99587	SC300079			19	5
53964	SC300081			19	9
34623	SF-5583585			99	10
34623	SF-5590748		2510-01-203-9873	278	14
34623	SF-5595841		2510-01-252-4466	227	10
34623	SF-5597223			302	8
				305	4

## CROSS-REFERENCE INDEXES

CAGEC	PART NUMBER	PART NUMBER INDEX		FIG.	ITEM
			STOCK NUMBER		
9C234	SF-5597234		4730-01-265-3166	302	10
34623	SF-5597692		5640-01-309-3866	200	4
34623	SF-5597693		5640-01-309-3870	200	3
34623	SF-5597695		2530-01-285-8381	169	23
34623	SF5575898			71	7
34623	SF5575925		5330-01-197-3620	208	31
34623	SF5581351		2510-01-189-3460	324	10
34623	SF55817-23			375	12
34623	SF5581723		2510-01-197-5546	378	11
34623	SF5581724		2510-01-197-5547	375	12
				378	11
34623	SF5585243			327	49
34623	SF5585258			327	24
34623	SF5589377		2540-01-276-5928	289	11
34623	SF5590706			225	17
				226	7
17168	SF5592171		2540-01-265-1137	224	11
34623	SF5597161		2510-01-281-1032	228	6
34623	SF5597214			303	5
				304	10
				309	8
34623	SF5597215			309	9
34623	SF5597216			305	10
34623	SF5597217			309	11
34623	SF5597218			309	3
34623	SF5597219			309	7
34623	SF5597221			309	13
34623	SF5597226			310	1
34623	SF5597227			309	12
34623	SF5597228			309	1
34623	SF5597229			306	2
34623	SF5597230			306	7
34623	SF5597231			306	10
34623	SF5597232			310	3
34623	SF5597606		2540-01-271-2832	290	2
34623	SF5597714		5340-01-277-5129	258	3
				259	6
				260	19
				262	14
34623	SF5597721		4730-01-270-7931	301	8
34623	SF5597723			304	4
34623	SF5597725			302	2
34623	SF5597744		4730-01-265-3284	302	5
				305	7
34623	SF5597957			303	16
34623	SF5597958			302	9
				303	2
34623	SF5597970			310	9
34623	SF5597994			216	7
34623	SF5597995			216	9
34623	SF5597997			221	6

## CROSS-REFERENCE INDEXES

CAGEC	PART NUMBER INDEX		FIG.	ITEM
	PART NUMBER	STOCK NUMBER		
34623	SF5597998		221	7
34623	SF5597999		221	1
34623	SF5598000		221	2
34623	SF5598029		222	25
34623	SF5598030		222	1
34623	SF5598031		222	2
34623	SF5598033		222	21
34623	SF5598034		222	3
34623	SF5598035		222	8
34623	SF5598036		222	5
34623	SF5598062		222	15
34623	SF5598063		222	19
34623	SF5598064		222	18
34623	SF5598065		222	17
34623	SF5598132		302	11
34623	SF5598133		302	12
34623	SF5598134		302	7
			305	9
34623	SF5598239		495	5
34623	SF5598240		495	6
34623	SF5598242		495	2
34623	SF5598243		495	8
34623	SF5598815		495	7
34623	SF5598816		495	1
34623	SF5598821		495	4
34623	SF5934157	9330-01-276-1470	287	8
34623	SF5934158	2540-01-270-6459	219	5
			290	7
34623	SF5934173	5340-01-270-8432	260	18
34623	SF5934182	5330-01-265-8808	213	32
34623	SF5934196	5340-01-271-1846	211	22
			212	20
34623	SF5934202	4720-01-270-9616	303	7
66295	SIZE 83	4730-01-092-1904	332	9
66295	SIZE83	4730-01-092-1904	331	2
00334	SK2155	6685-00-618-1822	363	28
53421	SNP-22	4730-01-239-5251	303	12
53421	SNP22		301	3
4V120	SP-067-500-24540	5360-01-260-0700	154	9
	SS-E			
7Z588	SP-311	2590-01-212-5868	488	1
08484	SP1548-1	5310-00-112-2233	39	12
55719	SRES18	5120-01-367-3582	505	2
55719	SRES24	5120-01-367-3585	505	2
19728	SS-88A		45	36
11815	SSLQ-68"Q"	5320-01-255-6608	202	4
11815	SSP-43	5320-01-221-4231	274	30
06383	SST1M-C0	5975-00-903-2284	98	6
08718	SS2R-120-1804-00	5935-01-149-5165	79	6
	0			
08718	SS4R-120-1806-00	5935-01-154-6233	79	5
	0			

## CROSS-REFERENCE INDEXES

CAGEC	PART NUMBER	PART NUMBER INDEX		FIG.	ITEM
			STOCK NUMBER		
03481	S10P175		5310-01-198-1723	254	18
				263	3
				264	6
03481	S10P196		5310-01-210-7935	224	6
25472	S10P320		5310-01-197-6253	254	26
				287	6
70318	S147-1		5310-00-933-8118	282	15
76385	S1608		5325-00-174-9038	70	1
03481	S31P280		5310-01-198-1724	197	4
				417	8
				430	18
				274	19
25472	S4P90		5310-01-388-7420	274	19
27182	S450XXLXBZXX		5342-01-265-1129	293	27
27182	S4501XRXBZXX		5342-01-266-7559	289	8
27914	S45043-3405		5310-00-934-9748	282	16
72794	S7-250		5325-00-449-3001	208	5
17875	T-18		2640-00-555-2834	167	11
59875	TD97203		5325-00-263-6651	79	25
56501	TG11		5940-00-705-6711	75	16
				76	16
				80	4
				81	18
				83	1
				86	36
				75	2
56501	TG14		5940-00-705-6714	75	2
56501	TG15		5940-00-705-6715	75	15
				76	15
				86	35
56501	TG2		5940-00-705-6702	86	35
56501	TG3		5940-00-705-6703	75	17
				76	17
				93	10
				44	13
56501	TG33		5940-00-735-5520	44	19
				44	24
				69	11
				72	16
				480	26
				75	7
56501	TG8		5940-00-705-6708	76	10
				80	6
				83	4
				85	21
				86	14
				87	3
56501	TG9		5940-00-705-6709	76	5
				85	30
				86	20
				89	6
55719	TLE60		5120-01-227-3159	505	3
82458	TLNF-0832-S		5310-01-165-1312	40	8
60380	TRA 2840		3110-00-055-2100	128	45



## CROSS-REFERENCE INDEXES

CAGEC	PART NUMBER	PART NUMBER INDEX		FIG.	ITEM
			STOCK NUMBER		
09527	TS6058		6620-01-194-6586	66	11
71124	TURB0LEX76B		5970-00-221-5301	69	12
				72	17
96508	TW6B		5120-00-683-8597	505	5
81348	TYIV/CL1/TRVC8		2640-01-098-2029	167	21
81348	TYV/CL2/TR C1		2640-00-050-1229	167	22
56501	TY25M0		5975-00-984-6582	470	7
83553	T048-270-250L		5360-01-101-2143	245	13
28666	T2H2-38P2		3110-01-457-9711	277	9
53421	T30MR-0		5975-01-299-7781	52	7
				57	6
14557	U-6236		5340-01-197-8239	269	25
59199	UM5008		4730-00-954-1251	141	10
92830	U500-0113		5310-01-105-9398	293	8
68505	VSF-16		5310-01-214-7785	43	30
80604	W-129-B		4910-00-105-2823	502	6
78940	W-250D53		2940-01-188-3776	12	25
99017	W-4		5340-01-242-6245	235	14
99017	W-5		5340-01-255-1657	203	24
08484	WA-1429-10		5305-00-984-6210	299	1
				430	7
34623	WA12338223		2510-01-413-8045	182	17
34623	WA12338230		2510-01-466-3752	182	11
81348	WW-C-440B TYPE E 1/2		4730-00-267-8945	401	2
81348	WW-C-4408			399	16
81348	WW-P-471ACABCB		4730-00-954-1281	5	1
				436	4
81349	WW-P-471ACABUA		4730-01-166-2244	105	11
81349	WW-P-471AQABUA		4730-01-166-2244	104	3
66295	WWD48-58H		4730-00-908-3193	301	4
				303	6
				304	2
				364	3
				365	10
				368	14
79470	W21204		4730-00-897-5497	178	19
				334	12
				366	10
				385	11
27647	W6000HMV		2590-01-179-7602	313	12
19728	X-3508			45	33
19728	X-3925SC			45	62
19728	X-4059			43	19
19728	X-4070			43	12
80293	X-4071			43	17
19728	X-4328			43	21
19728	XA-1316			43	7
				43	13
19728	XA-1317			43	16
68505	XA-1642		5330-01-209-7669	45	3

## CROSS-REFERENCE INDEXES

CAGEC	PART NUMBER	PART NUMBER INDEX		FIG.	ITEM
			STOCK NUMBER		
19728	XA-744AP			45	52
19728	XA-744AV			43	8
				43	22
19728	XA-744AW			43	24
19728	XA-744AY			43	10
19728	XA-744Z		5331-00-137-3450	45	9
78553	XAN-262-H		5325-01-166-6324	128	74
13940	XB78323-05001		5325-00-823-5999	198	2
				199	11
				225	23
				239	9
				317	7
				321	8
				325	19
				373	6
				376	7
				376	11
63829	XX1			491	2
63829	XX3			491	21
63829	XX4			491	20
63829	XX5			491	19
63829	XX6			491	5
63829	XX7			491	7
63829	XX8			491	12
63829	XX9			491	11
63829	X10			491	3
63829	X11			491	6
63829	X12			491	25
63829	X13			491	27
63829	X14			491	14
63829	X15			491	15
63829	X16			491	16
63829	X17			491	18
63829	X18			491	13
14351	X601		5315-00-842-3044	97	6
				99	18
				133	9
				153	13
				202	39
				205	21
41885	X91427		2530-01-417-4908	167	14
74545	Y-11296		5305-01-276-4870	57	1
76385	ZB-1079M.I.		5340-01-203-8675	272	20
				280	17
				281	17
76385	ZX-2024		5330-01-275-3381	296	8
76385	ZX-4597		9390-01-282-9949	296	7
35510	Z0982-75723		5310-01-143-1679	39	45
35510	Z106005179		5305-00-777-2284	39	57
35510	Z1110-74821		5305-01-080-9109	406	6
35510	Z116 096169		5920-01-275-8096	39	58

## CROSS-REFERENCE INDEXES

CAGEC	PART NUMBER	PART NUMBER INDEX		FIG.	ITEM
			STOCK NUMBER		
35510	Z116095517		5305-01-147-5864	39	52
62226	0.1581		2540-01-381-9331	231	20
11153	0-130105-0012		5340-01-265-8921	262	8
78940	0-952A59		5310-01-211-5037	12	26
60602	000-02136-0024		2520-01-244-9863	100	1
76760	00015105		5340-01-290-6234	128	65
				129	37
76468	01-05479		5977-00-008-3338	KITS	1
				KITS	10
81834	01-6201-93		6220-01-216-5285	64	5
81343	010203CA			368	29
55787	012351		5325-01-135-4290	268	35
21439	01857-007		5310-00-768-0318	363	20
77060	0298 4033		5975-01-469-5558	76	21
				472	9
				475	5
				476	6
70082	0441-A		2540-01-314-1190	329	3
70082	0442-A		2540-01-314-1189	329	3
34723	05597172		5340-01-186-1817	157	10
34623	05705689		5895-01-197-5467	412	KIT
34623	06005119		2530-01-421-2563	170	10
34623	06009350		5365-01-414-2895	143	31
				151	31
35510	075884		5306-01-152-4849	406	27
09647	07687-2		6150-01-361-8129	74	10
58132	08084		5305-01-221-7734	286	2
7X677	08656394			365	18
7X677	08689960		2520-01-408-4785	102	1
34281	091247-01		5310-01-185-8690	157	19
				158	16
34281	092554-01			157	12
			5330-01-184-5421	158	8
34281	096496-01		5305-01-185-8672	157	18
				158	17
34281	099912-01		5305-01-185-8657	157	17
				158	1
81221	1-0153		2520-00-722-7074	KITS	130
55026	1-112757		5940-00-050-7106	79	11
80813	1-236-005		5355-01-298-8571	280	44
				281	44
30780	1-4SHP-S		4730-00-044-4577	15	7
77820	10-042622-23S		5935-00-614-3959	86	3
28839	10-35936-7		5305-00-543-4709	337	2
77820	10-40704-22		5310-00-595-7486	183	3
				185	13
				187	17
				188	15
77820	10-40817-010			85	13
				86	18
77820	10-42622-235		5935-00-614-3959	80	7

## CROSS-REFERENCE INDEXES

CAGEC	PART NUMBER	PART NUMBER INDEX		FIG.	ITEM
			STOCK NUMBER		
77820	10-42622-235		5935-00-614-3959	85	7
81834	10-7005-06		6695-01-216-8687	64	9
96881	10L18F		3120-01-191-3232	99	23
				133	8
35510	100204		6150-01-269-1857	39	46
35510	100209		6150-01-335-3087	39	79
35510	100210		5340-01-270-8484	39	49
35510	100212		5340-01-272-2677	39	34
24975	100276		5330-01-272-7454	39	4
7X677	10054241		5330-01-096-7699	78	2
98853	100828-HN37		5940-01-443-9580	95	4
54905	10084		5340-01-426-3850	307	14
				308	2
91094	100951-D02		5940-01-269-1816	89	4
70898	100951X031-012-0 28		5310-00-641-9464	251	5
7X677	10137486		5330-01-150-5944	10	1
7X677	10137488		5330-01-149-0874	30	12
7X677	10137492		5330-01-147-9808	31	4
28891	101450-S02		5940-01-214-4563	79	10
7X677	10149551		4710-01-314-4489	11	30
7X677	10149552		4710-01-314-4483	11	11
7X677	10149553		4710-01-314-4488	11	28
7X677	10149554		4710-01-316-0222	11	12
7X677	10149555		4710-01-314-4487	11	18
7X677	10149556		4710-01-314-4485	11	16
7X677	10149557		4710-01-314-4486	11	23
7X677	10149558		4710-01-314-4484	11	17
34623	10163716			11	24
60602	10166		5315-01-284-9812	21	13
7X677	10183956		4730-01-445-2358	30	15
18876	10189683		5315-00-255-5580	268	6
19207	10192299		5340-01-197-2717	268	7
19207	10192302		5340-01-197-1444	268	12
18876	10224818		5325-00-886-1067	247	8
7X677	10243629			30	14
31007	10332B		5310-00-584-5272	434	3
				435	7
7X677	103384		5315-01-191-2611	133	4
34281	103700-01		2530-01-204-2583	158	2
				158	2
34281	103700-02		2530-01-207-6256	158	2
				158	2
34281	103706-05			158	7
				158	7
34281	103706-06			158	7
				158	7
34281	10371009		2530-01-185-6714	158	9
34281	103712-01			157	14
			2530-01-185-7998	158	10
70655	10392		5315-01-280-6185	230	9

## CROSS-REFERENCE INDEXES

CAGEC	PART NUMBER	PART NUMBER INDEX		FIG.	ITEM
			STOCK NUMBER		
70655	10392		5315-01-280-6185	287	23
22075	10453002		2530-01-314-1129	157	22
				158	12
				158	12
34281	104534-01		2530-01-185-6713	157	20
				158	15
7X677	10478133		2920-01-397-7094	119	11
7X677	10478142		2520-01-411-6540	119	13
7X677	105455		5330-01-155-4393	128	70
51376	1059-06607-01		4810-01-192-5817	177	5
60602	10618			21	12
01989	1062X6X4		4730-01-184-4760	141	25
27767	106397-03		2530-01-253-2825	157	16
				158	11
33116	106397-04			157	16
				158	11
79470	1064X4		4730-01-003-5105	123	4
				141	23
				149	12
				313	8
				399	6
79470	1064X6X6X4		4730-01-476-0850	13	13
				14	20
79470	1065X4		4730-01-058-0900	149	11
01989	1065X6		4730-01-211-0896	18	7
01989	1068X4		4730-01-185-5348	12	41
				135	3
				141	26
				149	14
				399	4
01989	1069X4		4730-01-070-7680	12	40
				149	6
				399	3
01989	1069X4X1		4730-01-195-3803	400	7
79470	1069X6		4730-00-041-2526	30	19
34281	106980-02		2530-01-185-6712	157	23
				158	13
01989	1077X4		4730-01-192-8086	141	19
34281	108037-01		5365-01-186-7233	158	3
34281	108039-01		3120-01-186-7181	158	4
58538	10812		4010-01-203-0412	270	4
7X677	108597		5306-01-164-8486	118	9
19207	10896651		9905-01-032-7002	394	4
51377	1090-06404-01		2930-01-168-7870	34	2
19207	10918603		5310-00-877-5975	398	9
19207	10929868		2920-00-909-2483	35	6
34281	109413-01		4820-01-186-0822	159	2
34821	109433-01			157	6
34281	109457-01		5305-01-276-4855	157	1
19207	10948233		5930-00-679-5925	345	15
				348	38

## CROSS-REFERENCE INDEXES

CAGEC	PART NUMBER	PART NUMBER INDEX		FIG.	ITEM
			STOCK NUMBER		
19207	10948235		5330-00-089-0978	345	20
79470	110-03604		4730-00-789-0951	177	3
				178	1
24617	110200		4730-00-266-0536	366	12
				366	14
34281	11021		2530-01-179-7511	KITS	
81100	110401-8SS		5310-00-933-8119	482	18
16764	1116968		2920-00-848-3292	380	15
17773	11176106-5		5340-00-150-1658	83	23
				488	10
62161	1118BAC1048			505	8
01989	112-06136		4730-01-184-6971	159	8
				161	9
78189	112-1008800-003		5305-01-204-6502	25	5
				51	6
				83	6
				335	6
52304	113324		5305-00-071-2069	283	5
				417	16
24617	11500161		5310-01-416-5447	101	6
7X677	11500177		5310-01-185-7218	138	19
				139	16
				145	19
				146	16
7X677	11500207		5310-01-206-7306	12	21
				30	8
				33	11
				36	19
				37	14
				38	19
				41	9
				42	10
				66	7
				75	31
				77	9
				174	2
				364	6
				379	37
				408	11
				408	25
				472	2
				473	10
				474	4
				475	14
				476	16
				480	8
				490	7
7X677	11500256		5310-01-210-1587	8	13
				12	19
				30	7
				36	17

## CROSS-REFERENCE INDEXES

CAGEC	PART NUMBER	PART NUMBER INDEX		FIG.	ITEM
			STOCK NUMBER		
7X677	11500256		5310-01-210-1587	37	13
				38	17
				41	10
				408	37
				472	3
				473	11
				474	3
				475	16
				476	22
		24617		11500324	5310-01-204-6745
24617	11500362	5310-01-394-9280	370	10	
24617	11500713	5306-01-289-9197	108	1	
24617	11500749	5310-01-165-3331	7	8	
7X677	11500815	5305-01-149-1938	31	8	
			31	8	
7X677	11500827	5305-01-254-2521	174	9	
24617	11500831	5306-01-165-4283	30	10	
			128	23	
			130	19	
			31	12	
73342	11501033	5310-01-143-0512	127	14	
24617	11501619	5306-01-473-1895	33	10	
7X677	11501940	5306-01-206-7172	66	8	
			77	24	
			79	18	
24617	11503428	5306-01-152-4696	128	21	
			130	21	
7X677	11503617	5305-01-150-1521	11	14	
7X677	11503639	5310-01-155-2503	10	6	
7X677	11503739	5310-01-158-6257	75	36	
			77	17	
24617	11503870	5306-01-474-6117	120	18	
24617	11503962	5310-01-444-3084	77	16	
7X677	11504512	5306-01-148-3667	11	6	
24617	11504594	5306-01-447-2568	33	13	
7X677	11504596	5306-01-243-4650	175	2	
24617	11504617	5306-01-432-7900	33	12	
24617	11504726	5975-01-475-3442	227	46	
24617	11504986	5306-01-152-4693	22	1	
7X677	11505068	5305-01-148-5915	8	4	
7X677	11505074	5306-01-411-2342	101	7	
73342	11505328	5305-01-360-1136	30	12	
			33	15	
7X677	11505885	5325-01-196-5631	245	8	
24617	11505922	5310-01-315-1535	379	38	
7X677	11508353	5306-01-253-7073	4	19	
7X677	11508534	5306-01-230-3354	4	21	
7X677	11508600	5306-01-165-5582	4	12	
24617	11508687	5306-01-197-1492	108	1	
7X677	11509669	5306-01-151-4925	9	6	
24617	1150967	5305-01-149-9673	31	11	

## CROSS-REFERENCE INDEXES

CAGEC	PART NUMBER	PART NUMBER INDEX		FIG.	ITEM
			STOCK NUMBER		
7X677	11513606		5306-01-185-7048	138	18
				139	15
				145	18
				146	15
				175	10
7X677	11513697		5306-01-474-8959	119	10
7X677	11514308			105	10
7X677	11514347		5325-01-480-7331	117	17
7X677	11514603		5310-01-155-2503	7	5
				75	27
				101	4
7X677	11515262		5306-01-476-3500	120	16
7X677	11515756		5306-01-465-2140	105	19
7X677	11516230		4730-01-444-0701	30	13
24617	115774			481	5
19207	11595179		5120-00-880-4268	503	4
7X677	116000		5310-01-187-0678	374	15
34623	11602903		2540-01-317-4289	395	10
34623	11608950-1		4730-01-413-8244	27	6
				125	9
19207	11608950-13		4730-00-908-6292	24	2
19207	11608950-18		4730-01-296-9318	337	4
19207	11608950-6		4730-00-278-2523	331	30
19207	11609693-1		2540-00-104-2889	389	2
19207	11609942		5340-01-320-8662	387	11
19207	11613631		5945-00-789-3706	49	9
19207	11614131		5930-00-134-5036	46	11
19207	11614131-1			46	16
19207	11614156		6220-00-880-1624	60	4
19207	11630585		9905-01-181-9456	357	3
19207	11639519-1		5331-00-463-0200	60	10
19207	11639519-2		5331-00-462-0907	61	11
19207	11639541			60	5
19207	11639546		6220-00-179-4325	60	9
19207	11643398		9905-00-198-2728	354	2
19207	11644801		7690-00-138-5788	362	1
19207	11646803			406	9
19207	11646804			406	23
19207	11646896			406	13
19207	11646897		3110-00-343-4477	406	24
19207	11646898			406	4
19207	11646899			406	21
19207	11646900		5977-01-082-3613	406	18
19207	11646901		2920-00-114-2945	406	26
19204	11646902		3110-00-343-4474	406	10
19207	11655788-2		5120-00-240-8702	505	4
19207	11663000		4730-00-150-6118	11	9
19207	11663057		5930-00-345-5455	345	10
				348	14
				348	40
19207	11663058		4810-00-248-1635	348	40
19207	11663061		5905-00-251-7145	348	4



## CROSS-REFERENCE INDEXES

CAGEC	PART NUMBER	PART NUMBER INDEX		FIG.	ITEM
			STOCK NUMBER		
19207	11663062-1		9390-01-070-5959	351	4
19207	11663279		5930-00-207-9422	51	3
19207	11668591		5935-01-184-6417	85	24
				86	15
19207	11668932		6220-01-094-1440	62	1
19207	11668979		5310-01-100-2067	62	5
19207	11669531		5935-01-314-2084	380	9
19207	11669705		2540-01-125-6154	388	16
19207	11669898		2540-01-194-3323	387	4
19207	11675004		5340-01-059-0114	72	9
24617	117212		5310-00-568-6077	100	12
76760	11797		5306-01-359-4530	130	2
94222	12-11014-12		5310-00-880-9344	216	5
				221	5
94222	12-12-404-11		5305-01-185-2211	216	8
				221	4
68505	12-333		2920-01-168-4131	43	27
96881	12L18F		3120-00-485-1017	165	3
19728	12X-195			43	25
68505	12X-196			43	35
				43	57
19728	12X-198			45	80
19728	12X-201			45	58
71468	120-1805-000		5935-01-153-9320	76	13
77060	12004436		5940-01-341-7689	93	2
34281	120100-07			157	7
34281	120100-08			157	8
34281	120100-09			157	13
34281	120100-10			157	11
72582	120217		5310-00-922-2017	64	15
				64	25
				67	3
				225	49
				226	29
				370	17
				465	3
				487	3
12204	120375		5310-00-584-5005	468	9
24617	120380			228	14
				387	8
				481	7
24617	120384		5310-00-482-9493	33	6
			5310-00-011-6121	472	12
				475	20
				476	18
				481	3
24617	120391			197	35
				232	2
24617	120392		5310-01-103-6042	198	8
				198	14
				481	8

## CROSS-REFERENCE INDEXES

CAGEC	PART NUMBER	PART NUMBER INDEX		FIG.	ITEM
			STOCK NUMBER		
81306	120393		5310-01-308-0131	199	8
21450	120487		4730-00-043-3750	345	34
				348	34
24617	120528		5340-01-166-1672	25	2
				103	5
77060	12078084		5935-01-443-9124	86	29
77060	12084912		5940-01-442-6298	86	31
79410	12093			329	6
7X677	12143072		6150-01-470-2009	78	1
34281	1215567-01		5340-01-265-8883	157	2
77060	12160490		5935-01-445-5599	86	30
77060	12160494		5935-01-445-5144	86	32
27767	12173601-01		2530-01-333-8263	157	5
27767	12173602		2530-01-333-6068	157	5
34271	121743-01			157	15
7X677	12181688		6150-01-470-2016	78	1
7X677	12181863		6150-01-470-2011	78	1
41024	12214139		5305-01-282-3386	224	9
19207	12255608		5315-01-094-9025	403	11
19207	12258931-2		6680-01-148-8875	66	4
34345	12258932-6		6685-01-167-4298	67	1
19207	12265594		5895-01-050-2072	274	20
19207	12267802		5330-01-080-3253	104	15
19207	12275161		2540-01-123-1218	368	16
19207	12296696-2		5305-01-271-1806	191	11
19207	12298661		5340-01-110-4036	245	28
				478	5
43689	123-4497645	PIEC	5310-01-126-4751	178	20
	E 8				
19207	12300715-1		5325-01-175-7442	387	13
19207	12301363		2540-01-200-1994	375	17
19207	12301363-1		2540-01-200-1994	316	9
				378	17
19207	12301363-2		2540-01-203-7721	316	9
				320	9
				324	12
				375	17
				378	17
19207	12301365		2540-01-200-1995	316	14
				320	12
				320	24
				324	19
				324	31
				375	22
				378	22
7X677	123153		5310-01-185-4672	137	17
19207	12331924-6			231	10
11862	12337210			KITS	
7X677	12337891		4730-00-166-9178	30	13
7X677	12338062		5310-01-148-2687	129	35
19207	12338064		8145-01-231-3747	363	1

## CROSS-REFERENCE INDEXES

CAGEC	PART NUMBER	PART NUMBER INDEX		FIG.	ITEM
			STOCK NUMBER		
19207	12338065			363	9
19207	12338066			363	4
19207	12338067		5340-01-271-3059	363	7
19207	12338068		5340-01-264-6544	363	6
19207	12338070		5342-01-264-6543	363	22
19207	12338071		5340-01-265-3676	363	18
19207	12338072		7690-01-281-8341	357	6
19207	12338073		5330-01-264-6537	363	5
19207	12338074		5340-01-264-6540	363	8
19207	12338075		5340-01-264-6541	363	25
19207	12338076		5340-01-265-3674	363	26
19207	12338078		2520-01-268-1051	363	2
19207	12338084		5325-01-205-5378	339	5
				410	31
				412	24
19207	12338085		5325-01-205-3203	410	36
				412	12
19207	12338086-2		5995-01-269-9525	338	14
19207	12338086-3		5995-01-201-7495	410	1
19207	12338086-4		5995-01-251-9316	414	1
				416	2
19207	12338088		5995-01-201-4128	410	3
				412	3
19207	12338089-2		6150-01-269-1848	338	6
				339	7
19207	12338089-3		5995-01-201-4129	410	2
				412	2
19207	12338089-4			416	1
			5995-01-251-6785	428	2
19207	12338095		5310-01-208-7576	410	15
				414	10
				416	13
				425	11
				426	11
				427	12
				428	13
19207	12338098		5325-01-208-5424	410	10
				414	8
				416	8
19207	12338099-1			416	9
			6150-01-207-8120	426	16
				427	16
				428	9
19207	12338100-1		6150-01-269-1839	339	21
19207	12338100-2		6150-01-269-1849	338	1
34623	12338103		2540-01-250-7591	430	KITS
19207	12338105		2540-01-185-3216	365	
				402	
				402	KITA
19207	12338119		2510-01-246-8287	209	
19207	12338124		5310-01-413-2049	166	9

## CROSS-REFERENCE INDEXES

CAGEC	PART NUMBER	PART NUMBER INDEX		FIG.	ITEM
			STOCK NUMBER		
19207	12338146		2590-01-185-6711	182	12
				183	20
19207	12338147		2510-01-175-7221	179	11
19207	12338148		2510-01-187-7033	183	25
19207	12338150-1		5340-01-254-6543	140	3
19207	12338150-2		2530-01-257-3864	140	6
19207	12338151-1		5342-01-277-9101	147	6
34623	12338151-7		2590-01-394-8134	147	3
19207	12338152		2510-01-203-9883	184	15
34623	12338155-1		2510-01-185-6647	182	19
34623	12338155-2		2510-01-185-6648	182	19
19207	12338159		5340-01-214-2089	181	1
19207	12338163		5340-01-186-7173	2	13
19207	12338164		5340-01-205-5377	188	20
19207	12338165		2530-01-210-3567	182	9
19207	12338167-1		2590-01-184-4475	184	3
19207	12338167-2		5340-01-361-6658	184	3
19207	12338170		5340-01-190-2248	141	18
				181	13
19207	12338171		5365-01-210-1628	184	8
19207	12338172		5340-01-209-7767	149	10
				183	26
				184	12
19207	12338173		5340-01-210-7966	181	12
34623	12338174		2510-01-210-6942	184	16
19207	12338178		5340-01-185-8620	179	14
				180	23
19207	12338180		5340-01-212-7711	182	10
19207	12338181		5340-01-186-7664	183	6
19207	12338183		2510-01-185-6114	2	12
19207	12338185		2590-01-186-0863	179	10
				180	16
19207	12338186-20		5310-01-292-5354	42	12
19207	12338186-52		5365-01-216-0364	277	30
				278	7
19207	12338186-62		5310-01-337-7034	42	12
19207	12338186-69		5365-01-466-0850	463	15
19207	12338187-1		5340-01-249-1576	179	5
19207	12338189		2540-01-186-6039	191	4
19207	12338190		2540-01-203-5664	184	18
19207	12338191-1		2540-01-187-7034	181	15
19207	12338191-2		2540-01-188-3239	181	15
19207	12338193		9520-01-175-7222	184	5
19207	12338194		2540-01-196-4723	188	21
19207	12338195		5365-01-219-3528	191	3
19207	12338197		5340-01-204-2584	183	11
19207	12338199		2540-01-186-0501	185	5
				187	5
19207	12338205		2510-01-185-6113	2	10
19207	12338215		5340-01-175-7208	140	9
19207	12338217		2510-01-175-7217	183	12

## CROSS-REFERENCE INDEXES

CAGEC	PART NUMBER	PART NUMBER INDEX		FIG.	ITEM
			STOCK NUMBER		
19207	12338218		2540-01-196-4920	188	7
19207	12338221		2990-01-187-7030	23	10
19207	12338222		2510-01-175-7218	183	22
19207	12338223		2510-01-175-7219	182	17
19207	12338224		2510-01-210-6941	183	15
19207	12338225-1		5305-01-264-3602	183	1
				185	11
				187	15
				188	11
19207	12338226-2		5365-01-209-7832	181	5
				184	9
19207	12338230		2510-01-175-7216	182	11
19207	12338233-1			179	1
19207	12338233-2			179	1
19207	12338233-3			179	1
19207	12338233-4			179	1
19207	12338233-5			179	1
19207	12338233-6			179	1
19207	12338234			179	1
19207	12338234-1			179	1
19207	12338240		2530-01-189-1745	184	10
19207	12338245		2590-01-215-4325	181	6
19207	12338246		2510-01-249-1599	179	2
19207	12338247		2510-01-249-1600	179	15
19207	12338270		3120-01-186-5527	144	7
				144	21
				152	7
				152	21
19207	12338290		2530-01-187-7161	156	18
19207	12338291		2530-01-188-8446	153	8
19207	12338294		5306-01-197-3277	153	10
19207	12338295		2530-01-188-3520	153	7
34623	12338296		4710-01-185-9668	159	7
19207	12338298		4710-01-185-8328	161	13
19207	12338300		4710-01-185-9665	161	6
19207	12338301		5340-01-209-7795	159	13
19207	12338302		5340-01-209-7796	161	1
				162	1
19207	12338304		4710-01-189-2208	161	11
19207	12338305		4710-01-185-8329	161	8
19207	12338306		4710-01-185-9667	159	5
19207	12338307		4710-01-186-9620	161	5
				162	5
19207	12338308		4710-01-189-2209	161	3
19207	12338315		2510-01-187-7037	193	8
19207	12338316-1		5360-01-179-4107	192	1
34623	12338316-2		5360-01-179-4106	192	1
34623	12338316-3		5360-01-254-1492	192	1
19207	12338317		5325-01-191-0595	194	4
19207	12338319		5340-01-190-0810	194	5
19207	12338320		2530-01-210-1324	144	11

## CROSS-REFERENCE INDEXES

CAGEC	PART NUMBER	PART NUMBER INDEX		FIG.	ITEM
			STOCK NUMBER		
19207	12338320		2530-01-210-1324	152	11
19207	12338322		5310-01-185-8689	194	9
34623	12338323		3040-01-186-3718	194	10
19207	12338324		5340-01-163-4773	150	34
				151	40
19207	12338328		3040-01-188-3684	144	17
				152	17
19207	12338329		2510-01-187-2239	194	3
19207	12338330-1			125	1
34623	12338330-2			125	8
19207	12338330-6			178	7
				436	1
19207	12338330-7			178	6
				436	2
19207	12338330-8			477	3
19207	12338330-9			477	2
34623	12338333		4710-01-189-0705	124	2
				125	2
19207	12338338		5325-01-187-1604	23	19
				24	18
19207	12338339		5330-01-200-0466	23	13
				24	21
				398	24
34623	12338340		5340-01-211-3137	23	20
				24	17
19207	12338342		5330-01-189-9738	23	3
				24	15
19207	12338343-1		5340-01-212-3553	23	6
				24	23
19207	12338343-2			24	3
19207	12338343-3		5340-01-383-2397	401	10
19207	12338346		2990-01-211-8587	23	16
				24	20
19207	12338350		2990-01-190-1089	23	15
				24	24
19207	12338351		2990-01-187-7168	23	5
19207	12338356		3120-01-186-7714	21	23
19207	12338362		5340-01-383-0462	21	3
19207	12338365		2540-01-185-9656	21	26
34623	12338369		2540-01-217-2669	21	20
19207	12338373		2940-01-188-3224	12	5
19207	12338379		5330-01-188-0911	12	38
19207	12338380		4720-01-185-8152	12	8
19207	12338382		5330-01-246-1822	12	14
				364	2
19207	12338390		3040-01-186-0967	165	10
19207	12338394		2540-01-184-4389	165	4
19207	12338415-3		2520-01-291-2975	140	4
				147	4
19207	12338425		2540-01-185-6710	185	9
19207	12338426		2540-01-189-1074	185	1

## CROSS-REFERENCE INDEXES

CAGEC	PART NUMBER	PART NUMBER INDEX		FIG.	ITEM
			STOCK NUMBER		
19207	12338428		6680-01-191-8783	488	2
19200	12338428-2		6680-01-442-9413	45	19
				478	1
				488	2
19207	12338433		9905-01-207-6304	133	2
19207	12338434		2920-01-249-3492	99	20
19207	12338435		5930-01-212-3373	67	6
19207	12338439		2540-01-184-5502	99	4
19207	12338440-1		2520-01-184-5501	97	1
19207	12338440-2		2520-01-204-7699	97	1
19207	12338441		5342-01-188-3233	99	27
19207	12338442-1		3040-01-185-4388	99	21
19207	12338443		2520-01-189-1064	99	16
19207	12338448		2520-01-189-6726	133	10
34623	12338449		3040-01-188-3234	99	28
19207	12338451		3040-01-189-2134	99	24
19207	12338452		3040-01-198-5699	99	14
19207	12338454		2520-01-184-7036	99	22
19207	12338456		3040-01-249-1435	99	9
19207	12338457		5340-01-188-5072	99	5
19207	12338458-1		2520-01-188-8269	99	19
19207	12338459		3040-01-189-2172	133	14
19207	12338460		5306-01-201-7969	133	6
19207	12338462		5330-01-211-5856	47	5
19207	12338463		6680-01-195-2146	488	12
19207	12338465		6210-01-208-4790	47	1
19207	12338466		2540-01-185-6117	46	8
19207	12338467		2510-01-248-8875	47	6
19207	12338468		5905-01-183-9636	333	1
19207	12338470		9905-01-203-9992	354	10
19207	12338475		9905-01-203-9996	354	17
34623	12338477		2510-01-187-2238	46	1
19207	12338481		5340-01-266-9173	313	3
				457	21
19207	12338482		2540-01-185-3197	187	1
19207	12338489		2540-01-209-6838	315	1
19207	12338489-1		2540-01-354-4291	315	1
34623	12338495		2590-01-214-1566	315	7
19207	12338503-1		2540-01-318-9229	230	8
19207	12338521-1		5365-01-413-0275	266	22
19207	12338521-14		5365-01-255-0965	379	36
19207	12338521-5		5365-01-218-9914	285	8
				285	11
19207	12338528		2540-01-184-6602	230	3
19207	12338536		3040-01-192-1632	230	15
19207	12338539		3040-01-251-9383	230	10
19207	12338540		5340-01-185-8723	230	17
19207	12338548-2		4710-01-359-2956	15	6
				16	6
				366	18
19207	12338549		4710-01-186-9617	15	9

## CROSS-REFERENCE INDEXES

CAGEC	PART NUMBER	PART NUMBER INDEX		FIG.	ITEM
			STOCK NUMBER		
19207	12338549		4710-01-186-9617	15	9
				16	8
19207	12338551-2		4720-01-212-8269	17	15
19207	12338553		4720-01-316-2538	BULK	14
9C234	12338553-1			366	22
			4720-01-316-2538	368	39
				386	8
19207	12338553-2			388	1
19207	12338557-1		5330-01-186-7757	15	29
				16	40
19207	12338557-2		5330-01-187-5148	15	26
				16	34
19207	12338558-2		5342-01-254-1498	366	1
19207	12338559		5340-01-204-3903	334	3
				336	27
				384	12
19207	12338560-1			13	14
				14	21
19207	12338560-3			14	12
19207	12338560-4			14	22
19207	12338561-2			14	26
19207	12338563		5340-01-186-8768	19	17
19207	12338564		4710-01-203-0608	366	23
19207	12338567		2910-01-184-2159	15	10
19207	12338568		5340-01-186-9606	15	31
				16	18
19207	12338570		5340-01-191-3526	15	32
19207	12338571		5340-01-191-0748	15	24
				16	31
19207	12338573		5340-01-191-0746	15	25
19207	12338574		5340-01-190-5100	15	27
				16	36
19207	12338575		5340-01-193-0251	15	28
				16	39
19207	12338578		2910-01-210-6856	13	20
34623	12338579		2910-01-189-4770	15	1
34623	12338580		2590-01-188-3267	17	2
19207	12338585		5330-01-194-0473	15	11
				16	10
19207	12338591		4720-01-189-0853	178	17
19207	12338591-1		4720-01-394-3747	178	17
34623	12338593		4710-01-209-4628	178	10
19207	12338596		5930-01-183-6637	66	9
19207	12338599		5930-01-237-7322	66	1
19207	12338603		5945-01-193-7175	51	5
19207	12338605		5340-01-286-6191	62	11
19207	12338608		5340-01-183-7233	60	3
				61	3
19207	12338609		5340-01-189-7558	68	2
19207	12338611		6220-01-193-1970	62	14
19207	12338622		2530-01-185-9651	170	6



## CROSS-REFERENCE INDEXES

CAGEC	PART NUMBER	PART NUMBER INDEX		FIG.	ITEM
			STOCK NUMBER		
19207	12338629		5340-01-220-3084	205	10
19207	12338630		5340-01-185-0386	205	3
				206	8
19207	12338633		5340-01-251-0754	84	20
19207	12338634-1		5340-01-186-5520	205	41
19207	12338635		5365-01-210-1584	206	26
19207	12338637		5365-01-246-8281	205	18
34623	12338639-1		2510-01-185-7946	206	17
19207	12338640-2		9515-01-189-9728	205	37
19207	12338650		5342-01-203-2822	198	23
				280	48
				281	48
				321	27
				377	10
19207	12338667		5340-01-253-3757	197	23
19207	12338670		2510-01-411-2736	199	26
19207	12338676		5340-01-219-7541	64	3
19207	12338696-1		5340-01-314-4951	83	26
19207	12338709		6220-01-200-0897	197	17
				199	51
19207	12338716		2510-01-186-3107	199	34
19207	12338719		2510-01-262-6009	200	6
19207	12338723		3020-01-174-5984	142	29
				150	29
19207	12338725		5340-01-203-2821	331	36
19207	12338726		5340-01-209-7794	51	7
19207	12338734		2510-01-186-3106	197	28
19207	12338736		2510-01-262-6008	200	5
19207	12338738		2530-01-248-4873	184	18
19207	12338740		2510-01-262-6007	198	12
19207	12338765		6160-01-470-4172	198	3
19207	12338770		2815-01-168-7892	1	2
19207	12338770-4		2815-01-319-1433	1	2
19207	12338772		2920-01-175-7214	66	2
19207	12338773		3020-01-210-1391	174	11
19207	12338774		2590-01-207-3696	173	2
19207	12338775		5342-01-203-5661	174	3
19207	12338777		5340-01-212-4714	5	14
19207	12338779		5340-01-210-2747	5	15
19207	12338780		4330-01-168-7872	6	5
19207	12338781		3020-01-188-3885	34	20
19207	12338782		3020-01-313-0682	34	20
34623	12338786-1		2590-01-444-4365	37	16
				408	31
				475	19
19207	12338787		2815-01-168-7918	8	11
19207	12338788		2815-01-168-7917	8	10
19207	12338792		2920-01-168-7914	35	5
19207	12338807-4			226	6
				261	7
19207	12338807-6		5330-01-298-4713	211	28

## CROSS-REFERENCE INDEXES

CAGEC	PART NUMBER	PART NUMBER INDEX		FIG.	ITEM
			STOCK NUMBER		
19207	12338807-6		5330-01-298-4713	212	24
19207	12338810		2540-01-246-8289	226	1
19207	12338813		5315-01-205-2988	225	36
				226	19
19207	12338814		5340-01-207-0379	199	24
19207	12338818		2590-01-246-8288	226	3
19207	12338819		2590-01-209-6043	226	26
19207	12338822-1		5342-01-186-7382	225	35
				226	23
19207	12338822-2		5342-01-185-0116	225	56
				226	37
19207	12338824		5340-01-185-0404	225	43
19207	12338828-1			328	1
19207	12338828-2			328	1
19207	12338829		5340-01-188-1018	225	21
				226	5
19207	12338830		2510-01-250-7597	227	1
19207	12338831		2540-01-214-1568	327	6
19207	12338833		5340-01-247-7912	226	10
19207	12338834-1		5340-01-185-6998	225	27
19207	12338834-2		5340-01-186-7594	225	11
19207	12338835		5340-01-185-0401	225	45
				226	32
19207	12338836-1		5340-01-186-7593	225	25
19207	12338836-2		5340-01-185-6997	225	10
19207	12338838-2		2590-01-263-3254	368	33
19207	12338839-1		5340-01-314-5957	210	15
				213	23
				231	3
				234	15
				254	5
				254	11
				254	17
				287	5
				292	2
				318	4
19207	12338839-3		5340-01-434-1809	260	21
19207	12338839-4		5340-01-197-8673	252	19
				253	36
				266	12
				317	10
				321	23
				323	15
				326	6
				377	6
19207	12338839-6		5340-01-197-8674	228	13
34623	12338839-7		5340-01-214-1778	247	25
19207	12338839-8		2510-01-199-5748	321	17
19207	12338841-1		2510-01-198-7413	225	34
				226	24
19207	12338842		5342-01-187-7029	12	36

## CROSS-REFERENCE INDEXES

CAGEC	PART NUMBER	PART NUMBER INDEX		FIG.	ITEM
			STOCK NUMBER		
19207	12338843		2590-01-188-3225	225	51
19207	12338845		5340-01-185-7024	225	18
19207	12338847			328	5
19207	12338848			328	3
19207	12338849		2540-01-192-4500	199	30
19207	12338851-1		2540-01-216-6320	226	35
19207	12338851-2		2590-01-209-6042	226	35
19207	12338852		2590-01-189-1067	225	53
				226	35
19207	12338853		5340-01-332-7515	208	8
19207	12338860		5330-01-209-5997	225	54
19207	12338862		2590-01-209-6041	226	34
19207	12338863		2540-01-196-4726	12	33
19207	12338867		5340-01-358-9301	153	12
19207	12338879		5365-01-212-2325	202	31
19207	12338880		2510-01-209-0502	202	21
19207	12338884		5340-01-211-7436	203	13
19207	12338885		5340-01-191-3222	203	17
19207	12338886		5365-01-212-4736	202	19
19207	12338889		2540-01-212-5814	202	20
19207	12338891		2540-01-209-4590	202	24
19207	12338892		5365-01-210-1630	203	27
19207	12338893		5315-01-186-5633	202	37
19207	12338894		5315-01-213-5545	202	23
19207	12338895		3120-01-186-7715	205	27
19207	12338899		5340-01-185-8619	203	8
19207	12338900		5340-01-186-1388	202	32
19207	12338902		2590-01-261-5484	202	13
19207	12338903		5365-01-210-1629	203	7
19207	12338904		2590-01-261-2636	202	6
19207	12338905		2510-01-185-6715	202	29
19207	12338906		5340-01-209-7834	203	28
19207	12338907		2590-01-261-2637	202	12
19207	12338909		2540-01-185-9530	202	17
19207	12338911		5330-01-192-8916	203	16
19207	12338915		2510-01-185-6118	205	22
19207	12338920-1		5365-01-185-3108	204	4
19207	12338920-2		5365-01-189-9743	204	4
19207	12338921		2510-01-190-8458	204	3
34623	12338925-1		2510-01-185-7950	204	11
34623	12338925-2		2510-01-185-7945	204	11
19207	12338926		2510-01-189-9730	204	3
19207	12338936		2510-01-191-0971	204	8
19207	12338937		2510-01-186-3311	204	8
19207	12338940		2510-01-173-9347	202	1
19207	12338940-1		2510-01-473-2309	202	1
19207	12338945-1		2540-01-247-7915	208	38
19207	12338945-2		2540-01-247-7914	208	38
19207	12338950		2540-01-210-2787	208	33
34623	12338952-1		5342-01-249-3502	208	32
34623	12338952-2		5342-01-249-5389	208	32

## CROSS-REFERENCE INDEXES

CAGEC	PART NUMBER	PART NUMBER INDEX		FIG.	ITEM
			STOCK NUMBER		
19207	12338957		4720-01-212-3531	177	9
19207	12338972		5340-01-214-4675	283	9
				438	9
19207	12338974-2		5340-01-260-5792	266	3
19207	12338976		5342-01-214-7809	284	15
				439	8
19207	12338978-2		2540-01-209-6875	284	16
				439	9
19207	12338981-1		2510-01-173-9316	266	10
19207	12338996		2590-01-186-3614	99	1
19207	12338997		5331-01-216-7393	488	4
19207	12338998		5331-01-216-7392	488	3
34623	12339002		5331-01-195-8889	488	19
19207	12339006		5340-01-197-5477	321	20
				325	23
19207	12339008		6220-01-257-3878	83	32
19207	12339009		5340-01-255-9510	198	9
				321	14
				323	12
				325	16
19207	12339011		5340-01-276-3615	237	1
19207	12339013		5306-01-190-2193	71	4
19207	12339014-2		2590-01-261-6851	369	12
19207	12339015-1		2590-01-251-3070	227	17
19207	12339015-2		2590-01-251-3071	227	6
19207	12339015-3		2590-01-251-3069	227	7
				227	17
34623	12339015-4		2590-01-251-3068	227	20
19207	12339017		5342-01-282-4853	71	8
19207	12339018		4710-01-254-7272	227	13
19207	12339019		2510-01-250-7593	227	26
19207	12339021		2510-01-369-3230	227	27
19207	12339026		2540-01-197-5448	197	2
19207	12339027		2540-01-197-5447	197	7
19207	12339028-1		9515-01-185-3111	267	8
34623	12339029-1		2540-01-192-9716	267	7
34623	12339029-2		2540-01-192-5948	267	10
19207	12339031-1		5340-01-470-5892	198	16
19207	12339031-2		5340-01-433-6262	198	16
19207	12339034		6160-01-184-0643	71	1
19207	12339035		6160-01-184-0728	71	5
19207	12339036		2590-01-203-9874	283	24
19207	12339036-1		2510-01-383-5444	283	24
19207	12339038		6160-01-263-9784	230	25
19207	12339039		2510-01-251-9995	227	21
19207	12339043-1		2590-01-203-9875	283	24
19207	12339043-3		2510-01-335-7343	283	24
19207	12339044		2510-01-251-8548	227	19
19207	12339047-1		2540-01-188-3675	235	9
19207	12339047-2		2540-01-185-4387	235	9
19207	12339048		2590-01-197-5446	199	49

## CROSS-REFERENCE INDEXES

CAGEC	PART NUMBER	PART NUMBER INDEX		FIG.	ITEM
			STOCK NUMBER		
19207	12339052		5310-01-185-7214	12	11
				364	1
				436	7
19207	12339053		7690-01-204-0077	354	1
19207	12339055		9905-01-248-9550	356	2
19207	12339057		7690-01-265-1133	362	3
19207	12339059		7690-01-265-1134	362	4
19207	12339060		7690-01-265-1135	362	5
19207	12339063		7690-01-204-0076	354	18
19207	12339064		7690-01-197-5500	356	4
				357	1
				404	17
19207	12339065		7690-01-209-0864	356	1
19207	12339076		9905-01-185-3138	354	12
19207	12339077		9905-01-185-3132	354	12
19207	12339080		9905-01-224-5860	354	8
19207	12339082		9905-01-185-3134	354	12
19207	12339085		9905-01-185-3131	354	12
19207	12339087		9905-01-187-9468	355	2
19207	12339090		9905-01-186-3255	354	12
19207	12339091		9905-01-185-7973	354	12
19207	12339095		9905-01-185-7972	354	12
19207	12339096		9905-01-185-7975	354	12
19207	12339099		9905-01-185-3139	354	12
19207	12339100		9905-01-203-9994	354	4
				370	19
19207	12339101		9905-01-203-9995	354	14
19207	12339104		9905-01-186-3259	354	12
19207	12339105		9905-01-185-7977	354	20
19207	12339106		9905-01-193-4065	354	5
19207	12339107		9905-01-185-3143	355	1
19207	12339108		9905-01-248-7656	370	13
19207	12339109		9905-01-205-8635	354	15
				399	1
19207	12339110		9905-01-186-3253	354	12
19207	12339111		9905-01-248-7657	354	7
19207	12339112-2		3120-00-485-1017	166	8
19207	12339114		5315-01-185-8781	165	1
				166	1
19207	12339132		2510-01-185-6112	2	4
19207	12339133		2510-01-185-6115	2	1
34623	12339134		2520-01-175-7220	103	1
19207	12339137		5342-01-211-2897	7	4
19207	12339142		5340-01-182-1074	22	2
19207	12339146		2520-01-161-2136	104	1
19207	12339147		4710-01-188-3238	103	9
19207	12339147-2		4710-01-179-4346	400	5
19207	12339154-1		5340-01-251-0724	28	3
19207	12339155-1		4720-01-186-6018	27	5
19207	12339155-3		4720-01-188-1370	487B	32
19207	12339159		4720-01-188-1370	29	12

## CROSS-REFERENCE INDEXES

CAGEC	PART NUMBER	PART NUMBER INDEX		FIG.	ITEM
			STOCK NUMBER		
19207	12339160		4720-01-188-3909	29	2
19207	12339162		4720-01-187-3386	29	7
19207	12339165-1		2930-01-210-6940	26	3
19207	12339165-2		2930-01-218-8103	26	3
19207	12339166-1		2510-01-210-6939	28	1
19207	12339166-2		2990-01-210-4276	28	1
19207	12339167		6680-01-184-9214	103	8
19207	12339168		6680-01-179-4350	3	4
19207	12339170		4710-01-196-1642	3	2
19207	12339174		2990-01-210-0427	25	4
19207	12339176		3040-01-188-8292	100	8
19207	12339181		2990-01-210-6982	25	3
19207	12339183		5360-01-186-4845	166	3
19207	12339186		2540-01-257-3877	188	3
19207	12339187		5340-01-207-0717	321	33
				325	28
				373	10
19207	12339188			199	13
19207	12339194		2590-01-247-7910	199	7
19207	12339196-1		2540-01-335-4482	199	3
34623	12339198		4330-01-189-1007	19	1
19207	12339201-1		2510-01-307-0152	332	44
19207	12339203		6210-01-211-7024	47	13
19207	12339203-1		6220-01-429-4596	47	13
34623	12339206		5310-01-439-1154	193	3
19207	12339207		5307-01-188-1229	194	11
19207	12339208		2910-01-210-5872	18	1
19207	12339222		2510-01-192-5947	199	32
19207	12339223		4010-01-194-8546	266	8
				284	5
19207	12339224-1		4010-01-218-4639	284	7
19207	12339224-2		4010-01-218-4640	284	9
19207	12339225-1		4030-01-255-3634	284	11
19207	12339225-2		4030-01-269-1263	284	11
19207	12339227-1		2510-00-933-2893	266	7
19207	12339227-2		2510-00-933-2895	266	7
19207	12339228-7		5330-01-209-7817	331	11
19207	12339228-9		5330-01-193-2338	266	9
34623	12339229-1		4010-01-217-7086	284	3
				439	3
34623	12339229-2		4010-01-215-7466	284	3
				439	3
19207	12339232-1		9515-01-185-3118	267	12
19207	12339232-2		9515-01-189-9721	267	12
34623	12339235		4730-01-184-6971	160	6
				162	17
19207	12339239-1		5305-01-195-5818	8	14
19207	12339240		5305-01-189-3769	34	19
19207	12339244-3		5340-01-209-7802	196	9
				196	14
19207	12339247-1		5342-01-186-7236	196	5

## CROSS-REFERENCE INDEXES

CAGEC	PART NUMBER	PART NUMBER INDEX		FIG.	ITEM
			STOCK NUMBER		
19207	12339247-1		5342-01-186-7236	196	15
19207	12339247-3		5342-01-406-6962	196	10
				196	15
19207	12339248-2		5310-01-252-7285	196	6
19207	12339248-3		5310-01-476-9321	196	6
19207	12339249-1		5365-01-264-4023	196	13
19207	12339251		4720-01-189-2218	333	38
19207	12339252		2590-01-186-8704	331	33
34623	12339255		5330-01-185-8709	331	17
19207	12339261		5340-01-189-7554	331	37
				332	26
19207	12339263		4710-01-210-3504	333	5
19207	12339265-1			331	3
19207	12339265-10		4720-01-394-6170	368	44
				370	8
19207	12339265-12			337	3
19207	12339265-16		4720-01-451-0894	370	7
19207	12339265-2			331	6
34623	12339265-3		4720-01-279-5149	331	31
19207	12339265-6		4720-01-394-6166	370	2
19207	12339265-7		4720-01-325-6985	370	4
19207	12339265-8			331	21
19207	12339265-9			331	24
19207	12339267		5330-01-209-7842	331	16
19207	12339273		2510-01-210-2748	331	15
19207	12339281		2540-01-212-5815	331	27
19207	12339283		2540-01-210-1325	331	14
19207	12339289		2910-01-184-5499	331	1
34623	12339289-2		2540-01-257-3742	370	1
19207	12339291		2510-01-184-5497	331	12
19207	12339292		2910-01-184-5498	331	5
34623	12339292-1		2910-01-184-5498	332	6
19207	12339293-1			333	4
34623	12339296		5325-01-194-0562	17	3
19207	12339308		5310-01-188-1093	169	4
19207	12339310		5315-01-201-3592	169	5
19207	12339313		5310-01-188-6861	51	13
				165	11
19207	12339316			44	18
19207	12339316-1			44	18
19207	12339317			44	23
			6150-01-449-5445	408	32
				480	25
19207	12339317-1			480	29
				BULK	90
19207	12339323		2590-01-217-2662	64	24
				81	14
19207	12339324		6150-01-473-2435	81	14
19207	12339327		5999-01-183-9530	327	20
19207	12339331			79	26
19207	12339332			83	27

## CROSS-REFERENCE INDEXES

CAGEC	PART NUMBER	PART NUMBER INDEX		FIG.	ITEM
			STOCK NUMBER		
19207	12339332		5935-01-421-4801	88	47
19207	12339333		5340-01-209-7387	75	34
				77	15
19207	12339334		5975-01-207-1706	75	14
19207	12339335		5340-01-212-4716	75	30
				77	10
19207	12339336		5340-01-206-5540	75	41
19207	12339337		5365-01-206-7486	72	7
19207	12339338		5935-01-212-9631	84	7
34623	12339339			83	14
19207	12339342		5995-01-210-3594	81	2
19207	12339343		5340-01-198-0480	75	49
				77	27
19207	12339345		5995-01-188-3269	81	1
19207	12339345-1			84	14
19207	12339346		5995-01-197-5554	82	1
19207	12339347-1		6150-01-185-8240	327	18
19207	12339347-2		6150-01-210-3596	327	18
19207	12339349		5995-01-184-5544	80	1
19207	12339350		5995-01-184-5545	75	1
19207	12339353-1		4820-01-359-9489	159	2
				160	11
19207	12339355-1		5320-01-271-6357	365	14
				369	7
19207	12339355-2		5320-01-264-5978	219	6
				245	35
				295	9
				297	2
				297	2
				300	5
				307	7
				308	13
				342	8
34623	12339359-12		3030-01-282-6968	35	1
				472	19
19207	12339359-14		3030-01-256-3616	408	1
			3030-01-452-6591	475	22
19207	12339359-18		3030-01-321-4482	37	19
				408	2
				475	27
19207	12339359-26		3030-01-333-2286	37	19
19207	12339359-28		3030-01-466-5387	476	26
19207	12339369		5360-01-198-3525	280	43
				281	43
19207	12339374-1		2510-01-188-7381	280	40
				281	40
19207	12339374-2		2510-01-189-9748	280	40
				281	40
19207	12339375-1		2510-01-209-3450	280	40
				281	40
19207	12339375-2		2510-01-196-5506	280	40



## CROSS-REFERENCE INDEXES

CAGEC	PART NUMBER	PART NUMBER INDEX		FIG.	ITEM
			STOCK NUMBER		
19207	12339375-2		2510-01-196-5506	281	40
19207	12339376-1			231	16
				BULK	65
19207	12339377-1		2540-01-201-2356	281	9
19207	12339377-2		2540-01-201-2357	281	9
19207	12339378-1		2510-01-199-1498	280	9
19207	12339378-2		5340-01-197-4901	280	9
19207	12339379		5365-01-253-8980	280	51
				281	51
19207	12339380		5355-01-252-6504	280	38
				281	38
19207	12339386		5340-01-421-1782	281	52
19207	12339392		3020-01-232-9629	37	20
				408	21
				475	28
19207	12339395		3020-01-198-0633	35	22
19207	12339397-1		5310-00-755-7283	199	5
19207	12339397-3		5310-01-231-7455	398	6
19207	12339397-4		5340-01-213-4662	80	15
				203	15
19207	12339397-5		5310-01-312-4777	203	22
19207	12339397-6		5310-01-388-6205	398	7
19207	12339401		5315-01-185-6967	226	20
19207	12339402		5325-01-209-7843	333	25
				372	4
19207	12339404-2		5340-01-195-9107	280	18
				281	18
19207	12339406-2		5307-01-291-9018	30	5
				490	4
19207	12339406-3		5307-01-315-3597	8	12
				36	18
				38	18
				42	2
				408	29
				475	15
19207	12339406-4		5307-01-465-5796	30	11
				472	17
19207	12339410		4730-01-187-6929	6	4
34623	12339411-2		4720-01-187-6911	5	10
19207	12339412		3020-01-204-8132	404	15
				405	1
				472	22
34623	12339413		5305-01-285-4923	44	10
19207	12339416-1		2510-01-196-5316	280	15
				281	15
19207	12339416-2		5342-01-195-8039	280	15
				281	15
19207	12339420-1		2590-01-253-3905	235	5
19207	12339426		5310-01-448-3219	332	32
19207	12339428		5305-01-211-1470	208	34
19207	12339431		2510-01-248-1340	208	19

## CROSS-REFERENCE INDEXES

CAGEC	PART NUMBER	PART NUMBER INDEX		FIG.	ITEM
			STOCK NUMBER		
19207	12339433		5310-01-218-3190	202	9
				252	29
19207	12339438		5340-01-266-6398	227	15
34623	12339448-1		5340-01-199-3498	280	6
				281	6
34623	12339448-4		5340-01-201-9076	280	6
				281	6
19207	12339450		2510-01-199-1499	280	32
				281	32
34623	12339451-1		3040-01-195-4173	281	33
34623	12339451-2		3040-01-196-1493	281	33
19207	12339452-1		3040-01-200-1015	280	33
34623	12339454-1		2540-01-199-5812	280	29
19207	12339462		5330-01-196-7969	281	26
19207	12339463-1		5330-01-198-8789	280	26
19207	12339463-2		5330-01-196-7968	280	26
19207	12339469-1		2510-01-254-1482	280	1
19207	12339469-2		2510-01-253-3907	280	1
19207	12339473-1		2510-01-254-1501	281	1
19207	12339473-2		2510-01-257-3904	281	1
19207	12339477-1		2510-01-257-3876	281	1
34623	12339477-2		2510-01-254-1483	281	1
19207	12339480-1		2510-01-257-3903	280	1
19207	12339480-2		2510-01-254-1500	280	1
19207	12339491-1		5342-01-250-1098	10	14
19207	12339492		5360-01-210-2852	22	3
19207	12339494		5930-01-199-8853	66	3
19207	12339495		2530-01-168-7876	174	5
19207	12339501		5310-01-198-7585	167	7
				167	20
19207	12339503		5970-01-180-9776	75	8
19207	12339506		2510-01-289-8258	226	36
19207	12339507		2510-01-289-8260	226	36
19207	12339508		2510-01-289-8259	226	36
19207	12339509		2510-01-289-2233	226	36
19207	12339512		2510-01-233-1141	225	12
19207	12339513		2510-01-233-7767	226	4
19207	12339514		9340-01-185-3757	225	55
19207	12339518		5307-01-446-5930	103	14
19207	12339544		5315-01-289-6212	271	11
				271	24
19207	12339545		5340-01-214-4992	271	6
				271	23
				296	6
19207	12339546		2540-01-209-6049	271	3
				271	20
19207	12339547		5360-01-194-6070	271	4
				271	21
19207	12339548		5305-01-197-1594	271	2
				271	19
19207	12339559		5307-01-254-2504	278	11

## CROSS-REFERENCE INDEXES

CAGEC	PART NUMBER	PART NUMBER INDEX		FIG.	ITEM
			STOCK NUMBER		
19207	12339561		2540-01-192-5949	277	28
				278	9
19207	12339562		2540-01-194-0197	277	26
19207	12339569		5340-01-448-4316	278	2
19207	12339579		5342-01-194-5806	269	30
34623	12339595		5330-01-195-9083	268	2
19207	12339599		5310-01-197-1100	270	36
19207	12339601		5340-01-460-5002	270	41
19207	12339602		3120-01-200-4105	268	34
19207	12339605		5340-01-197-2642	270	25
19207	12339610-1		2540-01-252-8460	270	33
34623	12339610-2		2540-01-252-3386	270	33
19207	12339612		2510-01-189-9741	268	16
34623	12339623-1		2510-01-187-3606	278	4
34623	12339623-3		2510-01-192-9723	278	4
19207	12339624-1		2510-01-205-2507	278	5
19207	12339624-2		2540-01-203-9872	278	6
19207	12339625		2510-01-249-1583	268	22
19207	12339626-1		2590-01-205-2506	278	13
19207	12339631-2		2540-01-236-6489	278	4
19207	12339634-3			271	7
19207	12339634-4			271	7
19207	12339635-3			271	26
19207	12339635-4			271	26
19207	12339639-3			271	7
				271	26
19207	12339639-4			271	7
19207	12339640-3			271	26
19207	12339641-1		2510-01-250-7786	268	3
19207	12339641-2		2510-01-248-9557	268	3
19207	12339642		2590-01-188-7394	270	6
19207	12339644-5		2510-01-345-4365	271	1
19207	12339644-6		2510-01-344-4169	271	18
19207	12339644-7		2510-01-332-0128	271	1
19207	12339644-8		2510-01-354-0417	271	18
19207	12339646-1		2540-01-192-4504	269	10
19207	12339646-2		2540-01-192-9721	269	10
19207	12339649-1		2510-01-249-1582	268	21
19207	12339649-2		2510-01-249-1581	268	21
19207	12339650		2510-01-249-1580	268	20
34623	12339651-1		2510-01-262-9520	268	3
34623	12339651-2		2510-01-185-3155	268	3
19207	12339655-10		2510-01-332-0129	271	1
19207	12339655-6		2510-01-366-6968	271	18
19207	12339655-7		2510-01-348-6670	271	1
19207	12339655-8		2510-01-366-6969	271	18
19207	12339661-1		5340-01-332-7602	225	6
				226	39
19207	12339662		5307-01-190-7650	103	12
19207	12339663		5315-01-190-5908	266	20
19207	12339664		5340-01-408-8508	261	9

## CROSS-REFERENCE INDEXES

CAGEC	PART NUMBER	PART NUMBER INDEX		FIG.	ITEM
			STOCK NUMBER		
19207	12339679-1		2590-01-189-9736	274	24
				276	21
19207	12339679-2		2590-01-188-5080	245	38
19207	12339680		2590-01-188-5079	245	14
19207	12339689			274	15
19207	12339690		2590-01-189-9747	274	14
19207	12339694		5310-01-215-5356	332	25
19207	12339697		2510-01-189-3456	209	7
19207	12339698-3		2510-01-335-7799	197	25
19207	12339698-4		2510-01-361-8213	199	39
19207	12339701-1		2510-01-335-4171	197	12
19207	12339707-1		2510-01-335-4170	199	55
9Z043	12339710		5975-01-208-9618	474	15
				480	18
				480	30
19207	12339716			75	6
19207	12339724		5310-01-194-6459	277	36
19207	12339726		5315-01-203-8543	280	41
				281	41
19207	12339727		5365-01-201-4749	281	28
19207	12339728-3		5310-01-198-3487	280	13
				281	13
19207	12339730		5310-01-254-4284	280	3
				281	3
19207	12339750		6140-01-188-5113	247	4
19207	12339751		5365-01-256-9568	245	29
19207	12339753		5340-01-196-7733	246	26
19207	12339754		5340-01-246-8290	246	34
19207	12339755-4		5340-01-258-4866	252	23
19207	12339758		5340-01-199-8258	247	19
19207	12339759		5340-01-252-0741	245	34
19207	12339760		5340-01-256-4659	243	3
19207	12339763		5340-01-256-4515	243	30
19207	12339764		7690-01-191-6467	359	7
19207	12339767		5365-01-196-2699	243	18
19207	12339778		2590-01-235-8661	243	5
				244	2
				244	14
19207	12339779		5340-01-256-4516	244	3
19207	12339784		2510-01-252-4756	243	21
19207	12339798		5340-01-199-3495	245	31
19207	12339802		2590-01-194-6979	249	37
19207	12339803		2590-01-194-6980	249	30
19207	12339805		5340-01-188-7382	249	29
19207	12339806		2540-01-246-8286	244	4
34623	12339807		2540-01-246-8285	244	1
19207	12339809		2590-01-199-7977	248	24
19207	12339811		2590-01-194-6981	249	5
19207	12339813		5340-01-188-7383	249	4
19207	12339814-2		5365-01-214-0006	246	30
19207	12339814-6		5365-01-256-4526	246	28

## CROSS-REFERENCE INDEXES

CAGEC	PART NUMBER	PART NUMBER INDEX		FIG.	ITEM
			STOCK NUMBER		
19207	12339817-4		5340-01-265-8923	287	27
19207	12339817-9		5340-01-287-6352	262	15
19207	12339818		2590-01-246-8291	249	13
19207	12339819		2540-01-246-8284	243	4
19207	12339820		2590-01-249-1578	244	12
19207	12339821		2540-01-246-8283	242	1
19207	12339832		5340-01-238-9543	398	5
34623	12339833		4710-01-209-6746	398	14
19207	12339843		2510-01-198-0333	398	2
19207	12339844		4710-01-202-8245	400	1
19207	12339845		2540-01-192-4502	399	12
19207	12339846		6680-01-185-3202	400	3
				479A	3
19207	12339848		5340-01-185-7959	398	18
19207	12339849		2990-01-210-2176	398	19
19207	12339856		2590-01-213-1628	283	21
				438	20
34623	12339857		2590-01-213-1629	283	15
				438	14
19207	12339862-2		5310-01-211-0698	283	2
				438	2
19207	12339875		2540-01-213-8057	283	1
				438	1
19207	12339884-1		4730-00-024-3971	368	38
19207	12339888		4730-01-186-5994	19	15
19207	12339889		4730-01-185-9453	19	22
				27	9
19207	12339890		5340-01-187-0892	13	2
				14	2
				141	21
				408	15
19207	12339900		9905-01-248-9544	355	4
19207	12339901		9905-01-248-9546	355	4
19207	12339902-1		2590-01-196-7281	BULK	46
19207	12339902-13		2590-01-471-0236	12	16
19207	12339904		5340-01-470-7135	198	4
19207	12339905		5340-01-470-7160	198	6
19207	12339907		2510-01-250-7596	227	2
34623	12339908		2510-01-209-1881	227	12
34623	12339909		2510-01-376-1092	368	31
19207	12339912			286	23
19207	12339913		5365-01-255-3610	285	15
19207	12339916		5340-01-197-5469	286	4
19207	12339921		2590-01-217-2665	286	24
19207	12339924		5310-01-228-3299	286	22
19207	12339925		2540-01-217-2666	286	21
34623	12339942		2540-01-389-0984	286	7
19207	12339944		2590-01-232-8210	286	42
19207	12339945		5340-01-367-2070	266	14
19207	12339947-1		2510-01-217-2663	286	33
19207	12339947-2		2510-01-217-2664	286	33

## CROSS-REFERENCE INDEXES

CAGEC	PART NUMBER	PART NUMBER INDEX		FIG.	ITEM
			STOCK NUMBER		
19207	12339951		2540-01-383-6470	286	25
19207	12339952		2590-01-248-9536	286	40
19207	12339954-1		5340-01-217-2667	286	27
19207	12339954-2		5340-01-217-2576	286	27
19207	12339957		2590-01-217-5743	286	1
19207	12339958-1		2590-01-197-5474	286	39
19207	12339958-2		2590-01-197-5475	286	39
19207	12339959		2590-01-199-5425	285	1
19207	12339961-1		5340-01-196-8028	403	17
19207	12339973-1		4730-01-003-5105	457	2
34623	12339981-2			399	17
19207	12339981-5			401	1
19207	12339981-6			401	4
19207	12339981-8			141	7
19207	12339981-9			141	1
19207	12339987		9905-01-248-9545	355	4
19207	12339988-1		5340-01-246-8282	197	31
19207	12339988-2		5340-01-248-7646	199	43
19207	12339996		5340-01-197-2382	398	28
19207	12339997		2590-01-192-4425	399	11
19207	12339998-13		4931-01-202-8692	213	13
				214	7
				252	24
				254	23
				267	11
				277	20
				342	6
				401	18
				498	19
19207	12339998-14		5310-01-198-1723	225	20
				246	15
				251	35
				252	32
				253	27
				255	30
				266	11
				318	6
				333	27
				429	16
34623	12339999		5340-01-189-7739	266	19
19207	12340001-2		5306-01-199-1314	270	3
19207	12340019		5340-01-196-4720	188	4
19207	12340020		5340-01-214-3712	83	7
19207	12340024		4730-01-188-3296	104	16
19207	12340025		2540-01-184-5500	328	10
19207	12340027		9905-01-249-1612	354	19
34623	12340028-2L		2510-01-189-9717	207	1
34623	12340028-5		2510-01-193-1807	207	1
19207	12340029		4720-01-212-6403	333	26
19207	12340031		2540-01-196-5313	325	2
19207	12340039-1		2540-01-197-4900	280	22

## CROSS-REFERENCE INDEXES

CAGEC	PART NUMBER	PART NUMBER INDEX		FIG.	ITEM
			STOCK NUMBER		
19207	12340041-4		5340-01-218-7739	268	33
19207	12340045		5365-01-271-2491	266	26
				439	4
19207	12340046		4720-01-360-2380	27	7
19207	12340048			44	12
34623	12340051		2540-01-188-3229	235	3
19207	12340053		5315-01-197-3122	245	5
19207	12340057		5340-01-197-5548	37	5
				408	7
19207	12340058		5310-01-253-8437	127	9
				230	13
				234	11
				235	12
				239	12
19207	12340061		2930-01-256-5350	27	3
19207	12340063			243	6
				244	5
				244	13
19207	12340078-3		5330-01-476-9295	489	4
19207	12340078-5			489	5
19207	12340087		5340-01-249-1587	275	25
19207	12340090-1		2510-01-257-1572	277	17
				277	45
19207	12340090-2		2510-01-266-8013	277	18
				277	44
19207	12340091		2510-01-254-1056	272	16
19207	12340095		5330-01-238-3217	275	24
19207	12340096		5340-01-211-6288	272	13
19207	12340097		5340-01-203-8674	274	29
19207	12340098		5365-01-253-8975	272	11
19207	12340099-1		5365-01-195-4949	277	5
19207	12340103			BULK	1
19207	12340103-3		2590-01-460-8320	233	7
				277	32
19207	12340103-4		2590-01-457-9922	277	32
				473	3
19207	12340104		2510-01-257-3747	274	2
				276	28
19207	123401103-2		5330-01-205-8607	273	21
19207	12340111		3040-01-198-7473	273	10
19207	12340115-1		5365-01-254-4394	277	13
19207	12340115-2		5365-01-457-3364	277	13
19207	12340116		2510-01-252-6240	277	3
19207	12340117		5330-01-270-1353	276	26
19207	12340123		2590-01-258-9491	272	7
19207	12340124		5340-01-253-8377	272	12
19207	12340126		2510-01-253-2839	272	10
19207	12340129		5340-01-198-2249	246	16
19207	12340130		5340-01-253-5479	246	19
				253	34
				254	25

## CROSS-REFERENCE INDEXES

CAGEC	PART NUMBER	PART NUMBER INDEX		FIG.	ITEM
			STOCK NUMBER		
19207	12340130		5340-01-253-5479	255	27
19207	12340131		2540-01-202-8545	409	11
				411	15
				415	17
19207	12340132		5365-01-198-3463	248	17
19207	12340133		5340-01-256-4517	255	21
19207	12340134		2590-01-202-8546	409	6
				411	12
				415	11
19207	12340135		1010-01-247-7917	251	8
19207	12340142		2590-01-194-2048	250	22
19207	12340143		2590-01-264-6531	251	29
19207	12340147-2		2590-01-248-7623	251	34
19207	12340151		5340-01-209-7386	411	17
19207	12340152		1010-01-252-6300	251	9
19207	12340153		2540-01-202-8548	411	8
19207	12340154		5340-01-246-8293	251	37
19207	12340155		2510-01-197-8572	246	20
				253	24
				254	19
19207	12340156		1005-01-252-6299	251	3
19207	12340158-2		2590-01-247-7920	255	34
19207	12340158-3		2540-01-262-9516	253	33
				254	28
19207	12340160		2590-01-255-2958	251	48
19207	12340161		2590-01-255-2957	251	36
19207	12340162		1005-01-247-7916	251	6
19207	12340163		5340-01-247-7921	251	13
19207	12340164		5340-01-247-7918	252	25
19207	12340166		2590-01-246-8294	252	36
				253	3
				255	3
19207	12340167		5975-01-197-5505	409	3
				411	3
				430	48
19207	12340170		2540-01-246-8292	251	22
				254	3
19207	12340174		2590-01-188-7384	246	5
19207	12340175-1		2590-01-247-7923	255	8
34623	12340175-2		2590-01-262-9514	253	8
34623	12340175-3		2590-01-262-9513	253	28
19207	12340179		5340-01-247-7922	252	15
19207	12340180		2590-01-247-7924	255	22
19207	12340182-1		5340-01-208-7670	321	26
				325	24
				376	16
19207	12340182-2		5342-01-204-9610	321	26
				325	24
19207	12340183		5995-01-184-2228	79	1
19207	12340193-1		5340-01-205-9021	316	17
				320	13



## CROSS-REFERENCE INDEXES

CAGEC	PART NUMBER	PART NUMBER INDEX		FIG.	ITEM
			STOCK NUMBER		
19207	12340193-1		5340-01-205-9021	320	25
				324	23
				324	35
				375	24
				378	24
19207	12340193-2		5340-01-205-9022	316	17
				320	13
				320	25
				324	23
				324	35
				375	24
				378	24
19207	12340196		5340-01-199-9679	323	10
				326	9
19207	12340199		2540-01-197-5526	326	1
19207	12340201		5340-01-254-7189	316	19
				320	16
				320	30
				324	20
				324	32
				378	26
19207	12340209		5315-01-197-1494	323	9
19207	12340212-3		5325-01-357-1080	316	18
				320	33
				324	39
19207	12340222-1		2590-01-196-1290	321	7
				325	11
				376	6
19207	12340222-2		2590-01-196-5314	321	7
				325	11
				376	6
19207	12340226		2540-01-197-5478	324	1
19207	12340226-2		2540-01-476-2172	324	1
19207	12340231-10		2510-01-450-5480	316	7
				320	19
				324	24
19207	12340231-11		2510-01-450-5479	316	7
				320	19
				324	24
19207	12340231-3		2510-01-330-6174	316	7
				320	19
19207	12340231-4		2510-01-330-6175	316	7
				320	19
34623	12340231-5		2510-01-407-6037	316	7
				320	19
34623	12340231-6		2510-01-407-6036	316	7
				320	19
19207	12340239		5340-01-204-3862	317	3
				321	4
				325	7
				373	2

## CROSS-REFERENCE INDEXES

CAGEC	PART NUMBER	PART NUMBER INDEX		FIG.	ITEM
			STOCK NUMBER		
19207	12340239		5340-01-204-3862	376	3
19207	12340241		2540-01-197-5525	325	5
19207	12340245-1		2510-01-189-3460	320	5
19207	12340245-2		2510-01-189-3459	320	5
19207	12340245-3		2510-01-330-6176	320	5
19207	12340245-4		2510-01-330-6576	320	5
				320	5
34623	12340245-5		2510-01-412-6761	320	5
34623	12340245-6		2510-01-413-8872	320	5
19207	12340245-7		2510-01-450-5482	320	5
				324	10
19207	12340245-8		2510-01-450-5483	320	5
				324	10
19207	12340252		2530-01-196-4724	208	1
19207	12340258		5340-01-332-7599	331	19
				332	23
				370	5
19207	12340259		5305-01-254-2522	230	12
				238	1
19207	12340259-10		5306-01-450-5947	230	14
				235	15
19207	12340259-11		5306-01-437-8056	234	18
				239	13
19207	12340259-12		5306-01-449-0510	235	11
19207	12340259-13		5306-01-437-8058	239	14
19207	12340259-2		5305-01-264-3555	230	14
19207	12340259-4		5306-01-315-7088	234	7
19207	12340259-5		5306-01-315-7087	239	3
19207	12340259-6		5306-01-316-1456	234	12
19207	12340259-7		5306-01-316-2433	234	1
				239	10
19207	12340263		5310-01-269-0786	26	8
19207	12340264		5340-01-197-3461	26	9
19207	12340271		5340-01-210-4751	240	9
19207	12340275-1		5340-01-210-1606	240	17
19207	12340286		2590-01-188-3237	240	5
34623	12340288		2540-01-185-6119	240	8
34623	12340289		2540-01-223-3749	240	8
19207	12340293		2590-01-197-4899	272	37
19207	12340298		2590-01-192-4525	277	8
19207	12340301		2540-01-192-9718	277	21
19207	12340302		3110-01-185-3114	277	9
19207	12340310		3120-01-188-5082	275	15
				276	14
19207	12340310-1			275	16
				276	15
19207	12340311		2510-01-189-9828	274	1
				276	25
19207	12340312		2590-01-185-3112	277	11
19207	12340313		2590-01-204-7836	272	28
19207	12340314		5340-01-247-7919	252	30

## CROSS-REFERENCE INDEXES

CAGEC	PART NUMBER	PART NUMBER INDEX		FIG.	ITEM
			STOCK NUMBER		
19207	12340318		9905-01-248-1113	355	4
19207	12340320		9905-01-248-1114	355	4
19207	12340321		9905-01-248-9543	355	4
19207	12340322		9905-01-248-1112	355	4
19207	12340323		9905-01-185-7970	355	4
19207	12340324		9905-01-248-9548	355	4
19207	12340325		9905-01-248-9549	355	4
19207	12340326		9905-01-248-9552	355	4
19207	12340327		9905-01-248-1115	355	4
34623	12340331		4730-01-394-8345	368	37
19207	12340334		2540-01-185-3113	277	24
19207	12340336			273	15
19207	12340337		4710-01-189-9727	273	23
19207	12340338		2540-01-192-5937	277	41
19207	12340340		2510-01-249-1585	272	1
19207	12340342-2		4710-01-192-9720	277	15
19207	12340342-3			277	43
19207	12340342-4			277	16
19207	12340342-5		4710-01-333-5995	277	42
19207	12340342-6		4710-01-335-7523	277	15
19207	12340346		2590-01-189-9734	273	6
19207	12340347		2510-01-249-1586	272	1
19207	12340349			275	6
19207	12340352-1		5306-01-323-5535	207	8
				280	50
19207	12340352-2		5306-01-323-5534	198	22
19207	12340360		2540-01-174-7696	206	14
19207	12340362		5935-01-238-0543	84	13
				86	21
19207	12340364		5340-01-197-5470	416	5
19207	12340366		5340-01-255-2729	429	23
19207	12340372		7690-01-248-7680	429	33
19207	12340373		7690-01-248-4908	430	43
19207	12340374		7690-01-248-7682	430	24
19207	12340375		7690-01-248-4909	430	45
19207	12340376		7690-01-250-1101	430	47
19207	12340377		7690-01-248-7679	429	28
19207	12340378		7690-01-248-7683	430	46
19207	12340379		7690-01-248-7681	429	39
19207	12340382		5340-01-249-1594	429	21
19207	12340387		5340-01-257-3778	430	25
19207	12340390		5340-01-255-9515	430	2
19207	12340401		2540-01-249-1595	429	30
19207	12340409		5340-01-248-7649	430	36
19207	12340411		2540-01-249-1598	430	30
19207	12340413		2540-01-249-1592	429	8
19207	12340414		2590-01-249-1596	430	1
19207	12340419		2540-01-249-1593	429	19
19207	12340420		2540-01-250-7592	430	31
19207	12340421		2540-01-249-1597	430	4
19207	12340422		2540-01-250-7589	429	1

## CROSS-REFERENCE INDEXES

CAGEC	PART NUMBER	PART NUMBER INDEX		FIG.	ITEM
			STOCK NUMBER		
19207	12340423		7690-01-248-4907	430	28
19207	12340432		2540-01-293-6926	368	2
19207	12340434		2540-01-197-5450	368	4
19207	12340436		2540-01-199-2396	366	2
19207	12340442		9905-01-199-2371	367	2
19207	12340448		5340-01-204-3904	368	21
19207	12340448-1		5340-01-476-5616	228	12
19207	12340466		6210-01-203-2101	367	4
19207	12340470		2540-01-254-6511	370	9
19207	12340474		5340-01-395-1244	365	24
19207	12340477		4140-01-259-2175	368	6
19207	12340486		5365-01-211-5094	177	15
19207	12340487		1015-01-200-0869	250	17
				252	6
				252	6
19207	12340489		6150-01-260-8000	366	29
19207	12340492		4720-01-211-1998	364	4
				379	40
19207	12340493		4720-01-257-2655	364	9
				379	43
19207	12340498		4710-01-257-2649	364	5
				379	42
19207	12340507-4		5340-01-258-4529	251	38
				253	19
				254	6
19207	12340514		5305-01-188-5133	102	2
19207	12340515		5305-01-215-5174	3	1
				75	40
				77	21
				479	1
19207	12340523		5325-01-047-3201	323	11
19207	12340526		5325-01-437-4175	319	7
19207	12340531-3		2590-01-194-6990	333	35
19207	12340531-4		2590-01-212-4956	333	36
19207	12340533-3		5325-00-185-0961	207	11
19207	12340535-1		2540-01-192-9715	403	21
19207	12340535-2			403	21
19207	12340536-1		2540-01-193-2711	403	22
19207	12340542-1		2540-01-394-9682	402	6
19207	12340542-2		2540-01-394-9683	402	6
19207	12340542-3		2540-01-394-4788	402	6
19207	12340542-4		2540-01-394-4787	402	6
19207	12340542-5		2540-01-394-4792	402	6
19207	12340542-6		2540-01-394-9679	402	6
19207	12340544		2540-01-185-7951	403	2
19207	12340545-2			403	1
				403	6
19207	12340546-1		2540-01-192-9711	403	5
19207	12340549		2540-01-192-4501	403	15
19207	12340553		2540-01-185-8015	403	14
19207	12340560-1		2540-01-185-8016	402	1

## CROSS-REFERENCE INDEXES

CAGEC	PART NUMBER	PART NUMBER INDEX		FIG.	ITEM
			STOCK NUMBER		
19207	12340560-3		2540-01-396-7759	402	1
19207	12340560-4		2540-01-399-0785	402	1
19207	12340560-5		2540-01-396-7756	402	1
34623	12340560-6		2540-01-396-7757	402	1
19207	12340562-1			403	16
19207	12340562-2			403	16
19207	12340565		3120-01-251-0735	133	13
19207	12340569		5340-01-247-7911	242	9
19207	12340570		6625-01-192-7498	69	28
19207	12340571-2		5340-01-460-5306	141	16
19207	12340581		2540-01-250-7590	415	9
34623	12340587-3		2990-01-394-9670	365	9
19207	12340591		2590-01-257-8787	369	13
19207	12340591-1		2540-01-452-5034	369	13
19207	12340593-1		2540-01-461-1134	369	14
				369	14
19207	12340594		5940-01-180-3655	481	1
19207	12340603-1		2590-01-198-2895	373	5
19207	12340603-2		2590-01-197-4898	2590	5
19207	12340604			375	8
				378	7
19207	12340605			378	15
19207	12340608		2510-01-325-8741	375	15
19207	12340631		5325-01-255-5063	416	24
19207	12340635		5340-01-255-1109	413	9
				421	10
				422	10
19207	12340636		5340-01-255-9514	415	8
19207	12340637		5985-01-253-3514	414	4
				425	13
19207	12340638		2540-01-202-8547	208	16
19207	12340639		5340-01-249-1590	415	7
19207	12340641		2540-01-249-1589	413	7
31272	12340648		5340-01-434-2864	272	31
				272	31
19207	12340652		7690-01-256-4908	354	21
19207	12340653		9905-01-248-1111	355	4
19207	12340654		5340-01-476-6612	282	11
19207	12340655		5995-01-195-1918	282	1
19207	12340655-1		5995-01-339-0190	282	1
				435	4
34623	12340658		2510-01-254-1484	208	18
19207	12340661		2530-01-197-5502	490	14
19207	12340663-1		5340-01-213-4667	77	25
19207	12340664		5342-01-205-5381	77	26
19207	12340665		5340-01-213-4665	83	12
				88	34
19207	12340666		5340-01-443-6908	88	33
19207	12340676		2540-01-189-3706	320	1
19207	12340676-11		2540-01-330-6177	320	1
19207	12340676-21		2540-01-412-2661	320	1

## CROSS-REFERENCE INDEXES

CAGEC	PART NUMBER	PART NUMBER INDEX		FIG.	ITEM
			STOCK NUMBER		
19207	12340676-31		2540-01-450-4019	320	1
19207	12340679		2540-01-196-1291	321	13
				376	10
19207	12340682		2540-01-199-6759	317	1
				321	2
				376	1
19207	12340688-1		5340-01-196-3297	267	19
19207	12340689-1		9515-01-185-3110	267	19
19207	12340689-2		9515-01-189-9746	267	19
19207	12340693-1		9515-01-186-3111	267	21
19207	12340693-2			267	21
19207	12340694-2		9515-01-189-9733	267	20
19207	12340695			365	15
34623	12340696			366	37
			2910-01-320-6645	384	11
19207	12340697			374	13
19207	12340700			374	19
19207	12340700-1			374	17
19207	12340700-10			374	10
19207	12340700-11			374	11
				374	24
19207	12340700-12			374	5
19207	12340700-14			377	4
19207	12340700-15			377	13
19207	12340700-16			377	9
19207	12340700-2			374	18
19207	12340700-3			374	18
19207	12340700-4			374	16
19207	12340700-6			374	16
19207	12340700-7			374	9
19207	12340700-8			374	21
19207	12340702			366	8
19207	12340703			366	35
19207	12340704			366	36
19207	12340706			368	43
19207	12340708		5340-01-466-5243	374	4
19207	12340708-1			374	6
19207	12340709-1		5340-01-203-3273	209	2
19207	12340709-2		5340-01-205-5118	209	2
19207	12340710		5340-01-198-0686	375	9
				375	13
				378	8
				378	14
19207	12340713		2540-01-206-4115	317	2
				321	3
				373	1
				376	2
19207	12340720		5342-01-196-5312	209	11
19207	12340721		5330-01-198-3521	429	27
				BULK	56
				BULK	70

## CROSS-REFERENCE INDEXES

CAGEC	PART NUMBER	PART NUMBER INDEX		FIG.	ITEM
			STOCK NUMBER		
19207	12340721		5330-01-198-3521	BULK	73
19207	12340721-1.25			209	10
19207	12340722			365	2
19207	12340736-13		2540-01-450-4021	316	1
19207	12340736-18		2540-01-450-4017	316	1
19207	12340736-7		2540-01-314-2786	316	1
19207	12340736-8		2540-01-330-6173	316	1
19207	12340737-2		2540-01-330-6171	316	4
34623	12340737-3		2540-01-407-9241	316	4
19207	12340737-6		2540-01-450-4018	316	4
19207	12340747		2540-01-199-6760	318	2
19207	12340761		2540-01-189-3457	319	1
19207	12340761-2		2540-01-330-6169	319	1
19207	12340761-3		2540-01-450-7686	319	1
19207	12340761-9		2540-01-450-4015	319	1
19207	12340764-1		2540-01-199-6761	318	3
19207	12340764-2		2540-01-200-6611	318	1
19207	12340765		2540-01-189-3461	323	
19207	12340768		2540-01-197-8735	323	1
19207	12340777		2540-01-189-3707	322	1
19207	12340777-10		2540-01-450-4020	322	1
19207	12340777-15		2540-01-450-4024	322	1
19207	12340777-5		2540-01-330-6170	322	1
19207	12340779		2590-01-249-1588	286	19
19207	12340791		5340-01-395-0812	369	3
19207	12340792		5305-01-264-5874	199	50
				343	19
				495	9
19207	12340799		4720-01-214-5757	12	39
19207	12340814		7690-01-204-7785	360	1
34623	12340823		2510-01-421-8067	227	18
34623	12340824		2590-01-306-5881	227	9
19207	12340828		4710-01-251-3073	227	5
34623	12340829-1		3040-01-197-5510	368	41
19207	12340832-3		2590-01-212-1057	268	30
19207	12340832-4		2590-01-210-6202	268	30
19207	12340836		2510-01-247-7968	226	4
19207	12340842		4210-01-259-5634	241	9
				241	14
19207	12340843		5995-01-309-2953	82	1
19207	12340845-2		5306-01-263-8889	35	20
				36	12
				37	17
				38	12
				408	35
				472	14
				475	21
				476	19
19207	12340845-3		5306-01-270-5448	35	21
				36	13
				38	13

## CROSS-REFERENCE INDEXES

CAGEC	PART NUMBER	PART NUMBER INDEX		FIG.	ITEM
			STOCK NUMBER		
19207	12340845-4		5306-01-264-3531	408	36
				472	16
				475	24
				476	20
19207	12340846-1		5340-01-185-8820	240	14
19207	12340852		7690-01-204-7847	360	2
19207	12340860-1		2530-01-256-4914	152	20
19207	12340860-2		2530-01-257-3905	152	20
19207	12340867		9905-01-190-8425	354	12
19207	12340868		9905-01-185-3129	354	12
19207	12340869		5340-01-460-5291	199	24
19207	12340871		2510-01-373-0131	228	3
19207	12340872		2510-01-373-2783	228	1
34623	12340873		2510-01-373-7877	228	7
19207	12340874		2510-01-372-9734	228	4
19207	12340875		2510-01-374-0000	228	9
19207	12340876		2510-01-373-8445	228	8
19207	12340877		2510-01-373-2784	228	5
19207	12340879		5340-01-270-8489	338	23
				339	18
				486	10
19207	12340880		5310-01-472-7368	270	10
19207	12340890		7690-01-191-8793	359	4
19207	12340891		7690-01-189-3737	361	2
19207	12340892		7690-01-204-7850	361	8
19207	12340893		7690-01-189-3736	361	6
19207	12340894		7690-01-189-3738	361	1
19207	12340895		7690-01-204-7849	361	7
19207	12340896		7690-01-203-0161	361	4
19207	12340897		7690-01-189-3739	361	5
19207	12340898		7690-01-191-1313	359	1
19207	12340899		7690-01-189-3740	359	2
				361	3
				361	10
19207	12340900		7690-01-191-1314	359	3
19207	12340901		7690-01-192-6371	359	9
19207	12340902		7690-01-191-1315	359	8
19207	12340903		7690-01-191-1316	359	5
19207	12340904		7690-01-190-8501	360	3
19207	12340905		7690-01-192-6369	361	10
19207	12340906		7690-01-192-6370	361	9
19207	12340908		7690-01-191-1312	359	6
19207	12340909		7690-01-188-5144	356	5
19207	12340910		9905-01-204-7776	354	9
19207	12340912			404	1
19207	12340917		7690-01-256-4909	354	22
19207	12340923		7690-01-264-6536	358	4
19207	12340926-3		5330-01-298-6009	296	9
19207	12340927		5930-01-266-1811	58	14
19207	12340935		5340-01-272-7814	218	8
19207	12340940		5340-01-270-8483	214	6



## CROSS-REFERENCE INDEXES

CAGEC	PART NUMBER INDEX		FIG.	ITEM
	PART NUMBER	STOCK NUMBER		
19207	12340941	5340-01-272-6578	219	2
34623	12340946	2540-01-357-8939	288	1
19207	12340952-1	5340-01-272-2635	289	7
19207	12340952-2	5340-01-273-1680	289	7
19207	12340955	2540-01-271-3771	289	12
19207	12340958	3040-01-270-7917	238	10
19207	12340961	5365-01-272-7482	300	14
19207	12340968	5340-01-270-8370	211	18
			212	15
19207	12340979	2540-01-270-9344	229	1
19207	12340983	5340-01-274-3021	52	15
19207	12340984	5365-01-269-8672	211	29
			212	31
19207	12340990-1	5340-01-272-6520	264	5
			265	5
19207	12340990-2	5340-01-270-8455	264	7
			265	6
19207	12340994-1	3040-01-271-3824	238	17
19207	12341000	6150-01-269-0067	89	1
19207	12341003	5975-01-270-8552	294	1
19207	12341004	5340-01-272-9109	294	3
19207	12341012	2540-01-271-3772	288	5
19207	12341020	2510-01-272-3951	288	12
34623	12341027	2990-01-383-5689	401	16
19207	12341045-1	5340-01-272-5652	289	21
19207	12341045-2	5340-01-272-4962	289	21
19207	12341049	4710-01-271-7937	287	30
19207	12341064	5340-01-272-8405	289	17
19207	12341073	2510-01-265-3155	293	17
34623	12341076	2540-01-275-6202	287	21
19207	12341081-2	2510-01-265-3283	297	9
19207	12341082-1	2510-01-265-3281	297	3
			297	10
19207	12341082-2	2510-01-265-3282	291	7
			291	7
			297	10
19207	12341088	2540-01-271-2839	347	9
34623	12341092-1	2510-01-265-3194	293	22
19207	12341108	5985-01-269-8274	341	4
19207	12341109		214	24
34623	12341109-2		213	31
19207	12341111	5342-01-266-5691	217	1
19207	12341112	2510-01-272-3953	288	16
19207	12341113	2540-01-276-1451	224	5
			237	15
19207	12341119	5340-01-266-5708	224	14
19207	12341120	2510-01-272-0536	224	3
19207	12341125	6150-01-269-5300	92	1
19207	12341125-1		92	3
19207	12341132	2540-01-271-1946	288	27
19207	12341133	2540-01-270-5065	238	5

## CROSS-REFERENCE INDEXES

CAGEC	PART NUMBER	PART NUMBER INDEX		FIG.	ITEM
			STOCK NUMBER		
19207	12341135		2540-01-271-8009	238	9
19207	12341138			238	8
19207	12341139		2540-01-268-7203	299	3
19207	12341142		2510-01-266-5690	218	3
19207	12341143-1		2540-01-271-2840	289	3
19207	12341143-2		2540-01-271-2841	289	3
19207	12341145-1		2590-01-271-3770	289	26
19207	12341145-2		2590-01-271-9807	289	26
19207	12341151		5999-01-372-5601	39	80
				41	16
				475	26
				476	25
19207	12341155		2540-01-266-5702	229	3
34623	12341168		2540-01-271-1991	293	20
19207	12341176		2540-01-265-3160	292	7
19207	12341205		2540-01-270-6541	237	2
34623	12341206		2540-01-270-6540	237	2
19207	12341207		6150-01-269-5298	95	1
19207	12341211-1		5330-01-265-8803	293	1
19207	12341211-2		5330-01-265-8807	223	1
19207	12341211-3		5330-01-265-8806	223	3
19207	12341211-4		5330-01-265-9231	293	33
19207	12341211-8		5330-01-265-8947	223	1
19207	12341211-9		5330-01-265-8946	223	3
19207	12341217		2510-01-266-4003	215	3
19207	12341218		2510-01-270-7922	222	23
19207	12341219		2510-01-272-0537	222	6
19207	12341227		2540-01-270-3776	337	21
19207	12341229		5340-01-266-3843	346	4
19207	12341231-1		5365-01-273-4690	338	3
19207	12341231-2		5365-01-272-8435	93	24
				95	41
19207	12341231-3		5365-01-274-3573	339	26
19207	12341231-4		5365-01-272-9275	96	31
19207	12341231-5		5365-01-383-3722	304	6
19207	12341231-6		5365-01-381-2215	303	8
19207	12341239		6220-01-269-7066	65	12
34623	12341246		2540-01-270-9711	238	4
19207	12341250		2510-01-280-4240	293	2
19207	12341271		2990-01-265-3297	346	2
19207	12341276		5340-01-274-3295	293	13
19207	12341281		5340-01-272-9145	222	16
19207	12341286		4130-01-265-8691	344	1
19207	12341293		6150-01-269-5299	94	1
19207	12341294		6150-01-269-5275	91	1
19207	12341299		5340-01-274-3184	237	14
19207	12341316		5340-01-273-2342	214	8
19207	12341320-2		2540-01-270-6458	290	4
19207	12341320-4		2540-01-271-9806	289	15
19207	12341320-6		9330-01-269-7114	287	17
19207	12341324		5365-01-272-4866	237	4

## CROSS-REFERENCE INDEXES

CAGEC	PART NUMBER	PART NUMBER INDEX		FIG.	ITEM
			STOCK NUMBER		
19207	12341326		7690-01-266-5706	59	20
19207	12341332		5365-01-272-4867	237	10
19207	12341348		5330-01-458-3810	269	4
19207	12341353-1		5310-01-272-7449	238	23
				287	26
19207	12341354		5315-01-273-0096	287	22
19207	12341382		5340-01-386-6067	292	4
19207	12341384		5340-01-365-8796	287	4
19207	12341385		5340-01-397-1388	262	1
19207	12341388		5315-01-269-8504	213	17
				214	13
19207	12341399		5310-01-272-9985	289	25
19207	12341401		5365-01-272-9082	308	6
19207	12341403		2510-01-265-6953	214	16
19207	12341407		5365-01-269-8671	211	8
				212	5
19207	12341408		6150-01-269-1840	58	13
				90	1
19207	12341413		5340-01-272-8409	215	2
19207	12341414		4730-01-270-9652	311	11
				312	7
19207	12341416		5945-01-266-1810	59	5
19207	12341418		2510-01-273-8376	213	35
34623	12341420		4710-01-265-3229	335	7
				336	4
19207	12341429		2510-01-274-4901	222	24
19207	12341440		4710-01-265-3275	334	10
19207	12341450		2540-01-271-3828	236	2
19207	12341451		2540-01-270-6537	236	3
19207	12341452		2540-01-270-6538	236	4
19207	12341458		6150-01-269-1897	93	1
19207	12341466		5985-01-269-8272	340	6
19207	12341467		5975-01-270-4587	58	3
19207	12341485		5340-01-272-3353	213	3
19207	12341486		5340-01-277-8125	213	40
19207	12341487		5330-01-272-7471	347	8
34623	12341489-2		5365-01-272-6574	298	2
19207	12341490		5340-01-273-0136	260	5
19207	12341491		5340-01-273-2381	215	8
19207	12341492		5975-01-275-2695	229	4
19207	12341496		5340-01-272-7495	287	2
19207	12341499		2540-01-270-6460	290	9
19207	12341500-1		5340-01-270-8432	212	22
				258	8
19207	12341500-2		5340-01-270-8433	211	20
				212	18
19207	12341500-3		5340-01-270-8431	212	25
				258	10
				259	13
				260	24
19207	12341507			290	6

## CROSS-REFERENCE INDEXES

CAGEC	PART NUMBER	PART NUMBER INDEX		FIG.	ITEM
			STOCK NUMBER		
19207	12341514		5330-01-272-7472	347	6
19207	12341533		2510-01-270-7919	347	5
19207	12341535		2540-01-271-3769	300	9
19207	12341536		2510-01-266-5711	216	10
19207	12341544		6220-01-270-1454	64	19
19207	12341551		4520-01-270-5080	298	4
19207	12341552		5340-01-270-4415	298	1
				346	7
19207	12341553		4520-01-271-2949	300	11
19207	12341555		2540-01-270-6539	236	5
19207	12341556-1		2510-01-272-0538	288	14
19207	12341556-2		2510-01-272-3952	288	14
19207	12341565		5340-01-265-8858	289	23
19207	12341575		5340-01-297-4127	64	1
19207	12341582-1		4710-00-541-4935	288	11
19207	12341582-2		4710-01-270-9507	288	8
19207	12341583		4730-01-265-3166	301	6
				303	1
				304	1
				305	3
				306	1
				309	2
				310	2
19207	12341584		4730-00-476-7127	302	3
				303	4
				304	11
				305	5
				306	3
				309	10
19207	12341585		4730-00-476-5859	302	6
				303	15
				305	8
				306	6
				309	4
				310	6
19207	12341586		4730-01-265-3285	304	3
				306	5
				309	6
19207	12341586-3		4720-01-384-1212	301	5
19207	12341587-20			301	7
				303	13
19207	12341591		4720-01-271-6151	300	6
19207	12341599		5340-01-273-2368	490	6
34623	12341606-2		4730-01-382-3165	302	1
				305	1
19207	12341610		4140-01-265-3151	342	1
19207	12341614		4720-01-270-9618	310	8
19207	12341615-1		6150-01-269-1861	56	19
19207	12341615-3		6150-01-269-1862	56	20
19207	12341616		6150-01-269-1859	56	5
19207	12341617		5330-01-272-2601	222	4

## CROSS-REFERENCE INDEXES

CAGEC	PART NUMBER	PART NUMBER INDEX		FIG.	ITEM
			STOCK NUMBER		
19207	12341621		9905-01-265-1132	59	22
19207	12341622		9905-01-265-1131	59	22
19207	12341625-2		5330-01-265-8948	213	1
34623	12341627		5325-01-289-6196	95	45
19207	12341637		5340-01-265-8924	216	6
19207	12341639		5940-01-272-5800	52	26
19207	12341640		5365-01-477-2843	227	33
19207	12341641		5340-01-381-1266	401	19
19207	12341657		5330-01-290-2709	337	9
19207	12341661		5340-01-289-3244	342	7
34623	12341662		2940-01-290-5014	337	8
19207	12341670		5365-01-272-2806	289	18
19207	12341679			222	7
19207	12341680			495	3
19207	12341689		2510-01-271-7085	228	10
19207	12341698		5330-01-272-9995	219	8
19207	12341700		5330-01-274-6106	296	5
19207	12341711-1		5342-01-264-6533	212	2
19207	12341711-2		5342-01-265-3672	212	2
19207	12341714		5342-01-270-7921	307	13
				308	1
34623	12341726		5920-01-270-0090	52	10
				59	13
19207	12341730		5340-01-273-1721	492	3
34623	12341746		5340-01-276-7415	213	7
19207	12341749		5935-01-269-5994	52	4
				57	3
34623	12341751		5930-01-287-6698	58	5
19207	12341757		9905-01-266-3913	362	2
19207	12341778		2510-01-265-1126	213	21
19207	12341779		2510-01-265-1130	214	28
19207	12341782-1		2510-01-265-1140	212	1
19207	12341782-2		2510-01-265-1141	212	1
19207	12341791-1		5305-01-272-8322	292	22
19207	12341791-2		5305-01-272-8323	292	20
19207	12341793		4820-00-287-5627	335	17
19207	12341795-1		4720-01-265-3237	301	1
19207	12341795-2		4720-01-265-3222	301	2
19207	12341796		5330-01-272-7727	223	2
19207	12341798		5340-01-271-5866	211	5
				291	3
				291	3
				297	5
				297	5
19207	12341800		5310-01-327-0387	337	15
19207	12341802		5340-01-265-8922	238	2
19207	12341809		3040-01-270-9466	37	6
19207	12341812		9905-01-190-8427	354	12
19207	12341813		2540-01-271-1955	311	18
19207	12341814		2540-01-271-1954	311	6
19207	12341815		5305-01-255-2670	243	1

## CROSS-REFERENCE INDEXES

CAGEC	PART NUMBER	PART NUMBER INDEX		FIG.	ITEM
			STOCK NUMBER		
19207	12341822		5305-01-270-7225	227	23
				228	2
				228	2
				228	2
				484	17
19207	12341836		9905-01-248-9547	355	4
19207	12341838		6220-01-269-7067	55	8
				56	10
19207	12341840		5961-01-266-3984	59	6
19207	12341848		5365-01-274-4674	338	5
19207	12341856		5310-01-286-6077	234	3
				239	4
19207	12341862		4720-01-265-3239	302	13
				305	2
34623	12341875		4140-01-303-1338	404	18
19207	12341876		5330-01-270-8315	340	4
				341	3
				426	15
				427	15
				427	15
19207	12341883		4730-01-297-5111	337	5
34623	12341888		5640-01-309-3867	200	1
34623	12341889		5640-01-309-3868	200	2
19207	12341891		5340-01-287-5825	227	34
19207	12341897		5310-01-289-5455	154	4
19207	12341900		5340-01-301-7929	147	10
19207	12341910		2540-01-277-2313	52	1
19207	12341967-1		5365-01-265-8937	438	15
34623	12341967-2		5365-01-265-8938	283	16
				438	15
19207	12341967-3		5365-01-265-8939	283	16
				438	15
34623	12341968		5365-01-277-2387	283	13
				438	13
19207	12341969		5340-01-265-8905	283	20
				438	19
34623	12341976		4720-01-265-3224	492	13
19207	12342000-1		5340-01-294-3230	300	3
19207	12342000-2		5340-01-294-4415	300	2
19207	12342000-3		5340-01-306-3606	300	4
19207	12342002		5365-01-298-7780	293	28
19207	12342003			293	4
34623	12342005		5340-01-296-2814	294	6
34623	12342007		4010-01-299-7699	293	24
19207	12342022			92	8
19207	12342024		7690-01-315-8540	380	11
19207	12342026		9905-01-317-7987	380	6
19207	12342027		9905-01-317-7986	380	10
19207	12342036		5340-01-448-4245	472	13
19207	12342038		2540-01-350-9380	379	18
9C234	12342040		1005-01-321-6774	431	KITS
19207	12342043		5340-01-324-1076	431	6

## CROSS-REFERENCE INDEXES

CAGEC	PART NUMBER	PART NUMBER INDEX		FIG.	ITEM
			STOCK NUMBER		
19207	12342044-1		5340-01-295-8169	431	1
19207	12342044-2		5340-01-295-1088	431	5
19207	12342045		3040-01-327-1426	431	4
19207	12342047		2540-01-313-0678	230	6
34623	12342061		2540-01-314-7835	230	7
34623	12342068		2540-01-314-7834	230	1
				235	1
19207	12342074		5340-01-292-8404	408	24
19207	12342076		5340-01-292-5402	408	23
				475	7
19207	12342077		3990-01-314-8393	199	19
				199	19
				199	19
				199	19
				251	20
				270	12
				296	3
19207	12342082		2540-01-197-5449	365	6
19207	12342083		4730-01-322-9871	368	15
19207	12342085		5342-01-326-2583	365	19
19207	12342086		2910-01-323-0123	368	35
19207	12342087-1		2540-01-394-6167	368	11
19207	12342087-2		2990-01-322-9880	365	11
19207	12342088		2540-01-197-5460	365	23
19207	12342089		2990-01-394-3751	365	12
19207	12342091		2990-01-322-9881	368	13
19207	12342092		5365-01-326-1153	368	25
19207	12342093		2990-01-322-9879	368	17
19207	12342094		2990-01-323-2562	365	7
19207	12342095		4710-01-313-9340	379	31
19207	12342096		4730-01-311-4294	17	4
19207	12342097			353	2
19207	12342099			353	3
19207	12342102		4910-01-313-8839	353	1
19207	12342102-1		4030-01-406-9325	353	5
19207	12342102-2			353	10
19207	12342102-3			353	4
19207	12342102-4		4010-01-410-9099	353	9
19207	12342103			365	3
19207	12342104		5330-01-314-6781	104	21
19207	12342105		5330-01-315-1609	104	20
				105	27
19207	12342106			104	22
19207	12342106-3			104	22
19207	12342107		5340-01-314-5602	104	19
				105	26
19207	12342121		5315-01-406-5019	353	6
34623	12342129		2540-01-314-9380	432	1
34623	12342130		2540-01-314-9379	432	1
19207	12342131		2540-01-314-1188	329	2
19207	12342132		5340-01-315-3611	329	10

## CROSS-REFERENCE INDEXES

CAGEC	PART NUMBER	PART NUMBER INDEX		FIG.	ITEM
			STOCK NUMBER		
19207	12342134		5340-01-316-1507	329	17
19207	12342135		5340-01-314-1955	329	17
19207	12342136		5340-01-316-2959	329	15
19207	12342137		5340-01-314-1956	329	15
19207	12342138		2540-01-314-2101	329	5
19207	12342139		5365-01-315-3595	329	4
19207	12342141		4010-01-406-6963	353	8
34623	12342142		2520-01-316-2630	178	11
				436	6
19207	12342144		5340-01-311-1633	104	18
19207	12342144-1		5342-01-448-4215	104	18
80212	12342152		2590-01-333-2999	377	12
19207	12342153-1		2540-01-329-8649	378	1
19207	12342153-2		2540-01-336-0791	378	4
19207	12342155		2510-01-330-2250	378	11
19207	12342157		2510-01-330-2249	378	11
19207	12342165		7690-01-315-8539	354	3
19207	12342166		2510-01-316-0216	389	8
19207	12342170			382	11
19207	12342171-1			382	7
19207	12342171-2			382	7
19207	12342173		2590-01-317-4854	393	8
34623	12342175		2590-01-317-0534	389	13
19207	12342177			383	6
19207	12342178			383	1
34623	12342179		2590-01-317-4856	383	3
19207	12342181			382	3
19207	12342182-2			382	3
19207	12342184			382	12
19207	12342187		2540-01-315-3762	395	6
19207	12342189		2540-01-320-8918	388	13
19207	12342191		4520-01-316-2585	387	9
19207	12342193		6150-01-324-6355	387	18
19207	12342195		2590-01-317-3952	395	2
19207	12342201		5340-01-320-2060	393	2
34623	12342203		2590-01-317-3953	383	4
19207	12342210		5365-01-316-8966	382	2
34623	12342213		2540-01-316-2597	387	6
19207	12342216		2590-01-317-8292	395	3
19207	12342218		5340-01-318-2040	391	2
19207	12342219		5340-01-318-2041	392	10
19207	12342220-1			391	4
19207	12342220-2			391	8
19207	12342221			391	5
19207	12342226			391	3
19207	12342234		5340-01-317-9086	391	7
19207	12342235		5340-01-319-9426	391	9
19207	12342237		5365-01-316-8985	392	5
19207	12342248		5330-01-317-5392	393	5
19207	12342255		6150-01-324-6356	383	9
19207	12342256		4520-01-317-0929	387	3



## CROSS-REFERENCE INDEXES

CAGEC	PART NUMBER	PART NUMBER INDEX		FIG.	ITEM
			STOCK NUMBER		
19207	12342260		5340-01-317-2675	388	17
19207	12342261-1		4720-01-476-4656	393	17
34623	12342264		2590-01-317-0535	389	13
19207	12342265			382	11
19207	12342266		5340-01-317-7501	389	5
34623	12342270		4710-01-317-1045	385	7
34623	12342276		4710-01-317-1044	387	14
34623	12342277		4710-01-317-1046	384	2
19207	12342281		5340-01-325-2891	433	6
19207	12342284		5340-01-318-3366	433	3
19207	12342285		5340-01-318-0212	433	11
19207	12342287		4010-01-466-0849	462	7
19207	12342294		2930-01-314-0145	379	33
19207	12342295		5340-01-333-6038	197	3
34623	12342301		2540-01-317-1024	390	10
19207	12342303		6150-01-317-5853	72	25
				434	1
				435	1
19207	12342306		5340-01-315-7223	72	23
				73	10
19207	12342308			201	6
19207	12342309			201	3
19207	12342310			201	4
19207	12342311			201	5
19207	12342312			201	1
19207	12342313			201	2
19207	12342314		2540-01-337-0242	323	5
34623	12342332		2540-01-317-0820	390	1
19207	12342338		5305-01-315-8649	69	33
				434	4
				435	9
19207	12342343		5330-01-318-1998	395	5
19207	12342344		5330-01-318-9780	395	7
19207	12342345		5330-01-317-5393	395	4
19207	12342354		4030-01-316-1551	183	2
				185	12
				187	16
				188	12
19207	12342355		5330-01-334-2834	205	5
				206	5
19207	12342357		5330-01-340-5627	205	6
19207	12342358		5330-01-341-8963	206	6
19207	12342361		5340-01-317-1470	181	4
19207	12342362		5340-01-317-0147	181	17
19207	12342372		5340-01-334-4241	234	20
34623	12342373		2590-01-315-9128	188	8
19207	12342374		5340-01-334-2887	239	5
19207	12342381		5340-01-333-5851	234	8
19207	12342383		5340-01-336-3004	251	27
				252	27
				253	22

## CROSS-REFERENCE INDEXES

CAGEC	PART NUMBER	PART NUMBER INDEX		FIG.	ITEM
			STOCK NUMBER		
19207	12342383		5340-01-336-3004	254	27
				255	21
19207	12342387		2510-01-358-1178	187	4
				456	1
19207	12342388		2510-01-357-8789	187	4
				456	1
19207	12342389		2510-01-358-1176	187	7
				456	21
19207	12342390		2510-01-358-1177	187	7
				456	21
19207	12342395		2540-01-361-8206	187	1
19207	12342404		2590-01-316-0084	185	9
				186	14
				187	13
34623	12342408		2510-01-350-4949	203	3
19207	12342412			437	1
19207	12342418		5340-01-332-7516	437	9
34623	12342435-1		2930-01-471-0622	28	5
19207	12342439		7690-01-350-2094	358	4
34623	12342440			169	31
34623	12342441		2540-01-395-8785	375	1
19207	12342442		2540-01-197-5528	375	4
19207	12342455		2510-01-335-7363	227	10
19207	12342475		2540-01-314-2782	320	2
19207	12342475-1		2540-01-330-6172	320	2
19207	12342475-2		2540-01-413-1356	320	2
19207	12342475-6		2540-01-450-5477	320	2
19207	12342495		5340-01-385-0057	377	3
19207	12342496		5340-01-396-8322	377	3
34623	12342499-1		5305-01-259-6322	58	2
				59	26
				79	16
				88	5
				88	26
				227	3
				227	3
				286	41
				303	14
				310	5
				332	29
				335	3
				338	17
				339	10
		368	7		
		424	5		
		426	24		
		427	24		
		468	10		
19207	12342499-2		5305-01-264-5809	155	10
				226	33
				227	36

## CROSS-REFERENCE INDEXES

CAGEC	PART NUMBER	PART NUMBER INDEX		FIG.	ITEM
			STOCK NUMBER		
19207	12342501		2540-01-186-0969	327	10
19207	12342501-1			327	11
19207	12342503			179	1
19207	12342510		5340-01-358-7595	180	26
19207	12342545		5307-01-408-4029	33	20
				37	18
				408	39
				475	25
				476	23
34623	12342565		2990-01-299-8820	401	13
19207	12342566		2990-01-382-8796	401	6
19207	12342567-2		2990-01-385-8988	401	5
19207	12342569		5365-01-381-1783	401	7
19207	12342570		2540-01-395-4202	370	6
19207	12342571		5340-01-394-7853	369	9
34623	12342572		2540-01-407-3296	369	5
19207	12342573		5340-01-393-9371	369	11
34623	12342602		3040-01-358-7034	488	18
19207	12342605		4710-01-395-3982	366	11
19207	12342606		4710-01-394-6169	366	15
19207	12342616		5360-01-357-2413	192	1
34623	12342620		2520-01-356-9189	136	6
19207	12342625		7690-01-358-9391	361	11
19207	12342633		5331-01-335-8878	167	16
19207	12342634		2640-01-335-4583	167	23
19207	12342638		2640-01-334-9453	167	17
62161	12342639		2530-01-338-2730	167	18
19207	12342640		2530-01-336-3127	167	19
19207	12342641			167	13
19207	12342642		2530-01-336-5740	167	14
19207	12342643-1		2520-01-452-7569	126	2
				127	3
19207	12342645		3040-01-358-2102	152	17
19207	12342646		5340-01-378-5201	69	16
19207	12342647		5340-01-378-7525	69	17
19207	12342648		9905-01-397-3196	370	12
19207	12342652		9905-01-364-7342	354	12
19207	12342653		9905-01-362-2014	355	4
19207	12342654		5935-01-415-4322	76	18
34623	12342655		4730-01-439-2814	496	23
19207	12342658		5340-01-358-6697	74	3
19207	12342661		2540-01-411-7519	453	10
19207	12342662		5340-01-406-6964	453	13
19207	12342663		5340-01-406-6965	453	8
19207	12342664		5340-01-406-7418	453	6
19207	12342665		5340-01-407-7192	453	17
19207	12342679		5340-01-380-4561	153	1
19207	12342680		5310-01-382-5031	142	19
				143	26
				150	19
				151	26

## CROSS-REFERENCE INDEXES

CAGEC	PART NUMBER	PART NUMBER INDEX		FIG.	ITEM
			STOCK NUMBER		
19207	12342681		5930-01-347-9216	327	12
19207	12342682		5355-01-353-6934	327	14
9C234	12342683		2590-01-394-9672	234	4
19207	12342688		5120-01-335-5847	505	6
19207	12342711		3120-01-413-6106	40	42
				407	44
19207	12342712		5935-01-415-4392	75	20
				76	20
34623	12342745		2910-01-357-8798	15	1
19207	12342746		5340-01-357-3996	15	10
				16	9
19207	12342747		4710-01-358-6397	13	22
				14	8
19207	12342748		4710-01-358-2127	13	21
				14	7
19207	12342751		5365-01-394-0440	370	14
19207	12342752		5365-01-394-2394	369	6
19207	12342754		5340-01-394-7288	370	22
9C234	12342755-2		2540-01-395-3979	372	3
19207	12342757		4730-01-357-8739	13	23
				14	9
19207	12342784		2590-01-377-6819	250	7
19207	12342785		5340-01-476-6587	250	8
19207	12342786		5340-01-476-6205	250	11
19207	12342787		5340-01-476-6182	250	12
34623	12342788		6220-01-362-5211	97	9
19207	12342789		6150-01-362-5229	81	8
19207	12342793		4730-01-346-1063	167	24
19207	12342794		5331-01-346-3806	167	25
19207	12342795		5340-01-381-2045	401	17
19207	12342801		5340-01-381-1808	140	9
19207	12342805			278	3
19207	12342806		7690-01-407-8248	370	15
19207	12342808		2930-01-385-9108	333	19
19207	12342809		5340-01-381-2248	333	16
19207	12342855			455	1
19207	12342859		5365-01-406-6336	455	4
19207	12342864		5310-01-415-5245	76	19
34623	12342872		5330-01-452-2474	12	27
34623	12342875		2530-01-383-5740	169	9
19207	12342876		2530-01-384-7154	169	13
34623	12342878-1			379	20
19207	12342878-2		2540-01-451-9345	379	20
19207	12342880		2540-01-445-6029	379	17
19207	12342881		2835-01-465-7620	379	19
19207	12342883		5340-01-406-7413	455	8
19207	12342884		5340-01-408-8526	455	7
19207	12342886		5330-01-381-1810	327	35
19207	12342893		2910-01-168-7905	9	1
34623	12342898		2530-01-357-9776	163	7
19207	12342900		4710-01-358-1943	159	1

## CROSS-REFERENCE INDEXES

CAGEC	PART NUMBER INDEX		FIG.	ITEM
	PART NUMBER	STOCK NUMBER		
19207	12342900	4710-01-358-1943	160	12
19207	12342901	4710-01-357-9968	161	6
19207	12342902	6150-01-396-0906	386	2
19207	12342903	5340-01-394-2409	390	12
19207	12342911	2530-01-386-5499	167	18
19207	12342917	5935-01-384-2610	73	1
19207	12342920	5935-01-397-3813	73	5
19207	12342924	5935-01-396-3991	73	14
19207	12342925	5310-01-406-9129	73	16
19207	12342930	4140-01-394-8583	407	42
19207	12342935		15	17
19207	12342938		15	18
19207	12342943	4910-01-185-7966	504	2
19207	12342944		405	3
19207	12342947	4730-01-399-0241	178	16
34623	12342949	4710-01-412-0273	14	1
34623	12342950	4710-01-413-1360	14	5
34623	12342951-1	4730-01-412-5216	14	13
34623	12342951-2	4730-01-412-5213	14	27
19207	12342953-2	4820-01-456-0172	19	23
19207	12342954	2590-01-396-1422	232	1
19207	12342955	2590-01-396-1424	232	1
19207	12342965	5340-01-394-2408	155	15
19207	12342966	5340-01-394-8496	155	20
19207	12342972-1		179	1
			179	1
19207	12342972-2		179	1
19207	12342980	9905-01-392-5795	355	4
19207	12342981	9905-01-384-5311	354	12
19207	12342986	9905-01-387-2761	354	12
19207	12342987	9905-01-393-3795	355	4
19207	12342991	9905-01-393-1834	355	4
19207	12342992	9905-01-397-6974	354	12
19207	12342993	9905-01-392-5796	355	4
19207	12342995	9905-01-387-2752	354	12
19207	12342997	9905-01-393-9357	354	12
19207	12342999	9905-01-393-1830	355	4
19207	12343001	9905-01-392-5798	355	4
19207	12343002	9905-01-393-5622	354	12
19207	12343010	9905-01-387-1145	354	12
19207	12343011	9905-01-392-5797	355	4
19207	12343018	9905-01-393-7128	355	4
19207	12343020	9905-01-385-2639	354	12
19207	12343023	9905-01-387-2746	354	12
19207	12343025	9905-01-392-5799	355	4
19207	12343040	9905-01-392-5800	355	4
19207	12343041	9905-01-385-2633	354	12
19207	12343043	9905-01-392-5794	355	4
19207	12343044	9905-01-387-2762	354	12
19207	12343046	9905-01-387-1146	354	12
19207	12343048	9905-01-393-1833	355	4

## CROSS-REFERENCE INDEXES

CAGEC	PART NUMBER	PART NUMBER INDEX		FIG.	ITEM
			STOCK NUMBER		
19207	12343049		9905-01-392-5796	355	4
19207	12343050		9905-01-393-5623	354	12
19207	12343053		2540-01-383-5660	231	4
19207	12343054		7690-01-382-8471	354	14
19207	12343055		5365-01-382-0986	454	5
19207	12343058		9905-01-393-3794	354	8
19207	12343059		6160-01-384-3922	231	31
19207	12343062		5340-01-408-6456	329	17
				461	2
19207	12343063		5340-01-408-6460	329	15
				461	7
19207	12356703-1		5980-01-187-0791	46	3
19207	12356703-3		6220-01-273-0500	47	4
19207	12356704		5930-01-183-6757	67	7
19207	12356764-1		5360-01-315-7212	316	11
				320	10
				320	22
				320	22
				324	13
				324	27
				375	18
				378	18
19207	12356764-2		5360-01-315-7211	316	11
				320	10
				324	13
				324	27
				378	18
19207	12356766		5930-01-318-2809	380	8
19207	12356789		5330-01-319-7302	387	10
19207	12356795		5365-01-289-6169	92	18
19207	12357116		5365-01-289-4434	35	10
19207	12357126		5365-01-289-7852	35	11
19207	12360850-1		6220-01-284-2709	61	8
19207	12360865		5961-01-305-8848	60	8
19207	12360870-2		6220-01-297-3217	61	9
19207	12368374		5340-01-314-2445	379	35
19207	12368375		5340-01-315-4955	379	15
19207	12368387		5340-01-320-1079	379	45
19207	12368390		5340-01-314-6838	379	51
19207	12368391		5340-01-315-4120	379	47
19207	12368392		5340-01-314-5567	379	11
19207	12368394		6150-01-315-1148	381	3
19207	12368395		6150-01-314-5241	381	4
19207	12368396		6150-01-314-5643	381	1
19207	12368397-2		5365-01-314-5544	379	4
				379	6
19207	12368398		2540-01-314-1130	379	26
34623	12368400		2540-01-317-3309	379	28
19207	12368443		2990-01-314-0151	379	30
19207	12375837		6220-01-372-3883	61	4
19207	12375838			61	5

## CROSS-REFERENCE INDEXES

CAGEC	PART NUMBER	PART NUMBER INDEX		FIG.	ITEM
			STOCK NUMBER		
19207	12375841		6220-01-359-2870	61	10
19207	12380024		3020-01-480-8698	33	17
96906	12387349-43			185	8
			5310-00-061-4651	194	12
				457	20
				470	12
19207	12412123		5310-01-374-4512	261	3
19207	12420924-004		4720-01-421-9718	BULK	75
9C234	12446700		2540-01-383-5232	227	2
19207	12446701		2540-01-384-1012	227	26
19207	12446702		2540-01-384-1028	227	27
19207	12446706		5340-01-473-4800	241	15
34623	12446709		2540-01-447-3457	231	9
34623	12446714		2540-01-381-8988	231	18
19207	12446724		5340-01-387-0090	231	5
19207	12446725		2590-01-466-7250	273	6
19207	12446727			273	15
19207	12446730		5340-01-457-1778	273	18
19207	12446734		7690-01-445-0456	361	11
19207	12446735		5365-01-380-7340	231	23
19207	12446736		5365-01-382-1178	231	30
19207	12446737		6160-01-384-0325	231	32
19207	12446739		2590-01-396-5007	233	3
9C234	12446741		2590-01-394-9673	233	3
19207	12446751		4820-01-431-2499	19	10
34623	12446753		3020-01-466-3603	476	10
34623	12446754		2590-01-466-5447	479	2
19207	12446755		5342-01-466-6283	476	24
19207	12446758		5342-01-466-6276	476	5
19207	12446762		2590-01-406-9821	252	8
34623	12446763		2590-01-439-8268	332	33
				411	20
19207	12446765		5340-01-476-4374	332	4
19207	12446767		3040-01-197-8727	272	26
19207	12446770		5340-01-457-0459	205	16
19207	12446771			205	13
19207	12446772		2540-01-411-2737	254	8
34623	12446773		2590-01-411-3958	210	9
19207	12446774		5340-01-408-6459	210	12
19207	12446780		7690-01-458-8254	354	12
19207	12446782		9905-01-448-9783	355	4
19207	12446783		9905-01-446-5769	354	12
19207	12446785		9905-01-446-6187	355	4
19207	12446786		9905-01-447-7799	354	12
19207	12446788		9905-01-448-9784	355	4
19207	12446789		9905-01-448-9786	354	12
19207	12446791		9905-01-446-5768	355	4
19207	12446792		9905-01-446-5770	354	12
19207	12446794		9905-01-446-5771	355	4
19207	12446798		7690-01-450-5481	354	12
19207	12446801		9905-01-449-0476	355	4

## CROSS-REFERENCE INDEXES

CAGEC	PART NUMBER INDEX		FIG.	ITEM
	PART NUMBER	STOCK NUMBER		
34623	12446802	2530-01-411-2735	169	8
19207	12446803	2530-01-411-2729	169	6
19207	12446806		457	17
19207	12446811	3990-01-411-6575	210	7
19207	12446812	5340-01-415-8672	210	2
19207	12446813	5340-01-429-9352	210	1
34623	12446814	2510-01-411-4175	210	8
34623	12446819	2540-01-410-8793	352	4
			459	4
19207	12446821-1		41	13
19207	12446821-2	6150-01-467-6716	41	1
			472	5
			474	10
19207	12446821-3	6150-01-417-3411	69	35
19207	12446821-4		44	12
19207	12446821-5		41	1
19207	12446821-6	6150-01-466-7528	472	18
19207	12446825	6150-01-416-7899	70	12
			474	10
			475	4
19207	12446828	6150-01-412-3192	76	1
19207	12446845-1	6220-01-418-4404	63	8
19207	12446845-2	5980-01-443-9093	63	8
19207	12446846	2540-01-473-6304	227	37
19207	12446847	2540-01-473-7521	227	42
19207	12446848	2540-01-473-7553	227	52
19207	12446849	2540-01-473-8050	227	54
19207	12446850	2540-01-473-7544	227	45
19207	12446851	2540-01-473-7959	227	53
19207	12446852	2540-01-475-4708	227	51
19207	12446853	2540-01-473-8310	227	40
19207	12446854	2540-01-473-7107	227	41
19207	12446856	2510-01-473-8204	227	47
19207	12446857	5315-01-473-3682	227	43
19207	12446858	5340-01-479-0211	227	38
34623	12446861	2510-01-359-2076	198	26
19207	12446868	2510-01-262-6011	198	26
19207	12446871-2	5310-01-411-3422	481	9
34623	12446878	2510-01-414-7846	226	4
19207	12446879	2510-01-413-3360	225	12
34623	12446880	2510-01-413-3259	226	4
19207	12446899	5340-01-408-6462	210	5
19207	12446900	5340-01-408-6458	210	6
19207	12446907	2510-01-456-7889	268	3
19207	12446908		269	1
19207	12446911	2510-01-476-2171	268	3
19207	12446912		269	1
19207	12446913-1	2510-01-411-0653	267	8
19207	12446913-2	2510-01-413-3618	267	8
19207	12446914	7220-01-431-8340	210	10
34623	12446928	2590-01-410-9968	197	9



## CROSS-REFERENCE INDEXES

CAGEC	PART NUMBER INDEX		FIG.	ITEM
	PART NUMBER	STOCK NUMBER		
19207	12446933	9540-01-472-5874	88	48
34623	12446953	2540-01-176-6521	205	12
19207	12446961	2540-01-461-1129	227	19
19207	12446966	2540-01-477-0162	454	2
19207	12446967	2540-01-477-0184	454	2
19207	12446973	2540-01-411-2733	188	7
19207	12446978-1		179	1
19207	12446981	2540-01-477-0242	397	14
19207	12446982	5340-01-450-7521	387	1
19207	12446983	2540-01-476-7827	397	13
19207	12446985	2930-01-405-9885	26	1
19207	12446987	3990-01-432-5370	199	19
19207	12446988	2510-01-410-7169	199	27
19207	12446989	5340-01-408-8523	188	16
19207	12446990	5340-01-408-8529	188	16
19207	12446991	5340-01-476-6243	188	21
19207	12446993	2590-01-410-9967	261	5
19207	12446998	2590-01-410-8791	261	6
19207	12446999	5340-01-408-8512	261	12
19207	12447000	5340-01-408-8509	261	10
19207	12447001	2590-01-478-6799	181	17
19207	12447003	7690-01-476-6510	354	10
19207	12447010-1	4720-01-474-9148	332	7
34623	12447010-2	4720-01-444-6433	332	11
19207	12447010-3	4720-01-445-5690	332	10
19207	12447011	7690-01-476-6089	354	4
34623	12447012	2540-01-444-6642	332	30
19207	12447013	5340-01-470-2069	332	28
19207	12447027	5305-01-449-1983	169	31
19207	12447028	4720-01-445-5705	332	41
34623	12447029	2510-01-411-0652	225	47
			226	27
			460	1
19207	12447035	5307-01-411-8340	261	4
19207	12447036	5315-01-408-7089	261	16
19207	12447037	5365-01-408-8507	261	2
34623	12447046	2540-01-447-2236	332	14
19207	12447047	2540-01-474-8562	332	36
34623	12447048	2540-01-444-6655	332	22
34623	12447050	2540-01-444-5340	332	20
19207	12447051		182	5
34623	12447053	2510-01-412-4969	180	15
19207	12447057-1	3120-01-448-6269	456	9
19207	12447057-2	3120-01-448-6268	456	12
19207	12447058	3120-01-440-0043	456	8
19207	12447060-1	3040-01-477-9645	456	11
34623	12447060-2	3040-01-444-3350	456	13
19207	12447073-4		125	5
19207	12447076	4820-01-456-6257	125	19
34623	12447077	4730-01-409-1204	125	18
19207	12447078	2540-01-411-3946	166	10

## CROSS-REFERENCE INDEXES

CAGEC	PART NUMBER	PART NUMBER INDEX		FIG.	ITEM
			STOCK NUMBER		
19207	12447083		6220-01-408-7785	49	1
19207	12447084		6220-01-445-5058	49	11
34623	12447088		2590-01-444-3399	456	14
19207	12447089-1		5340-01-413-0282	186	12
				188	31
19207	12447089-2		5340-01-412-7514	188	10
19207	12447091		2540-01-412-8610	186	1
				456	3
19207	12447092		2590-01-412-7564	186	10
34623	12447093		2590-01-412-9560	186	10
19207	12447100		2590-01-412-9570	186	5
19207	12447101		2590-01-412-3862	186	5
19207	12447102		7690-01-445-0444	456	2
19207	12447103		5340-01-414-8959	77	23
19207	12447104		2590-01-448-6351	456	7
19207	12447108-1		2815-01-412-9289	1	2
19207	12447109		2920-01-420-9968	38	4
				40	1
19207	12447110		2920-01-407-0532	36	4
				407	1
19207	12447123-1		5340-01-430-9240	321	25
				376	21
19207	12447124-1		5340-01-430-9239	321	25
				376	21
19207	12447125		2520-01-409-2512	126	2
				127	3
34623	12447130		2540-01-444-6615	332	19
19207	12447132		5340-01-449-7352	332	16
34623	12447143		2540-01-465-9030	463	13
34623	12447144		2540-01-466-3770	463	16
19207	12447145		5340-01-466-2425	463	18
19207	12447146		5340-01-466-1982	463	10
19207	12447148		5340-01-466-4086	463	20
19207	12447149		5310-01-465-9727	463	19
19207	12447150R			464	7
19207	12447151D			464	4
19207	12447163-2		2590-01-465-7756	463	5
19207	12447165		5340-01-412-0867	162	6
34623	12447166		4710-01-413-8230	162	3
34623	12447171		2590-01-448-1105	315	7
				457	12
19207	12447172		5330-01-447-4762	103	3
34623	12447173		2590-01-412-2664	103	7
34623	12447175		2520-01-464-1772	103	1
19207	12447177		5307-01-450-3072	180	9
19207	12460066			101	11
19207	12460070		6150-01-413-7946	70	2
				481	2
34623	12460081		2990-01-411-3954	24	5
19207	12460082		2540-01-414-1275	24	4
19207	12460083		5340-01-413-2689	24	11

## CROSS-REFERENCE INDEXES

CAGEC	PART NUMBER	PART NUMBER INDEX		FIG.	ITEM
			STOCK NUMBER		
34623	12460086		2990-01-414-4072	24	28
34623	12460090		2990-01-411-3947	24	14
19207	12460091		2990-01-412-0142	24	16
19207	12460092-1		6220-01-413-9828	97	9
9C234	12460092-2		6220-01-412-6420	97	10
19207	12460093		5340-01-413-4486	105	23
19207	12460095		5330-01-413-2118	105	24
19207	12460097		6150-01-413-0853	81	19
19207	12460097-1		5935-01-442-8569	86	22
19207	12460098		6150-01-413-1847	82	1
19207	12460099		6150-01-413-1845	82	1
34623	12460102		2910-01-412-0047	14	29
34623	12460104		2910-01-411-2124	16	1
34623	12460105		2910-01-447-3911	16	13
19207	12460108-3		5330-01-409-1981	BULK	63
19207	12460108-3-AR			16	33
19207	12460108-5			16	17
34623	12460112		2520-01-413-2612	98	1
19207	12460116		5945-01-413-0886	50	12
19207	12460120		6150-01-412-7774	511	11
19207	12460130		5340-01-442-4876	86	33
19207	12460132		5935-01-412-9146	76	7
19207	12460136		5120-01-408-8173	511	13
19207	12460137		6150-01-410-8215	511	12
19207	12460140		5340-01-469-2979	16	15
34623	12460143		2510-01-444-3360	16	20
19207	12460145-1		5306-01-411-2338	16	27
				464	6
19207	12460145-2		5305-01-412-5995	16	28
				464	5
34623	12460146		3040-01-409-2500	101	9
19207	12460151		2530-01-413-1365	144	6
19207	12460156		7690-01-476-6507	354	8
19207	12460157		7690-01-476-6101	354	7
19207	12460159		5305-01-412-5994	144	12
				152	12
19207	12460163-1		2815-01-442-8077	1	2
19207	12460163-3		2815-01-439-5882	1	2
19207	12460163-5			1	2
19207	12460167		2530-01-414-7844	144	6
19207	12460176			167	13
34623	12460178		2530-01-417-8450	167	19
19207	12460179		5306-01-417-2467	167	15
19207	12460199		5340-01-448-1213	488	8
19207	12460205		9905-01-433-8554	354	6
34623	12460206		2590-01-188-7386	276	10
19207	12460208		5365-01-457-8947	273	24
19207	12460212		2540-01-475-3102	231	14
34623	12460213		2540-01-465-1197	231	19
19207	12460217			293	23
19207	12460218		5340-01-466-2611	485	22

## CROSS-REFERENCE INDEXES

CAGEC	PART NUMBER INDEX		FIG.	ITEM
	PART NUMBER	STOCK NUMBER		
19207	12460219	5340-01-466-2606	485	20
19207	12460220-1	5340-01-471-1040	485	12
19207	12460220-2	5340-01-466-1985	485	19
19207	12460221	5340-01-466-2451	485	11
19207	12460222	5340-01-466-2438	485	18
19207	12460223	5305-01-471-7623	485	21
34623	12460224	2540-01-439-7308	21	21
19207	12460228	5980-01-438-7452	47	2
34623	12460229	3040-01-444-5640	51	11
34623	12460232	2530-01-423-1796	171	1
19207	12460233	2590-01-455-9123	332	13
19207	12460279	2590-01-466-5095	462	12
19207	12460280	5340-01-466-1978	462	5
19207	12460290	5340-01-457-5571	277	11
19207	12460305	4730-01-481-6278	177	4
19207	12460314	6680-01-466-7238	103	8
			400	4
19207	12460329	5340-01-451-5903	487	14
19207	12460330	5342-01-459-4992	487	1
19207	12460331	5340-01-469-5774	487	7
19207	12460353		33	14
19207	12460385	5365-01-469-6343	332	37
34623	12460386	2540-01-463-3097	332	39
34623	12460399	2520-01-481-6120	50	1
19207	12460407-1		50	3
19207	12460407-2		50	2
19207	12460414	5340-01-477-9397	463	5
19207	12460415	2540-01-466-3849	463	4
19207	12460416		474	15
19207	12460434	2540-01-455-9308	332	18
19207	12460442	2920-01-473-1763	36	11
19207	12460455		64	23
19207	12460490	2815-01-439-5881	1	2
19207	12460491	5340-01-442-0308	125	21
19207	12460492	4710-01-439-8165	125	4
19207	12460493	4710-01-439-8167	125	3
19207	12460495	5340-01-466-2620	480	11
19207	12460496	5340-01-466-2468	480	6
19207	12460498-1	6150-01-469-7941	480	34
19207	12460498-2	6150-01-469-7930	480	31
19207	12460498-3		480	16
19207	12460498-4	6150-01-470-7014	480	12
19207	12460502	5342-01-466-6280	476	14
19207	12460506	5340-01-457-0804	465	4
19207	12460507	5340-01-472-8534	98	11
19207	12460542-2	5340-01-433-0936	484	16
19207	12460543	5340-01-474-3279	484	8
19207	12460544	5340-01-474-0954	484	9
34623	12460547	2590-01-466-5250	468	6
19207	12460548	7690-01-466-5217	468	3
34623	12460550	2540-01-466-6114	462	1

## CROSS-REFERENCE INDEXES

CAGEC	PART NUMBER	PART NUMBER INDEX		FIG.	ITEM
			STOCK NUMBER		
19207	12469029		6150-01-473-8663	483	4
19207	12469032		7690-01-475-1197	482	1
19207	12469034		2540-01-475-3129	482	15
19207	12469035		5330-01-475-1671	482	5
19207	12469043		6150-01-474-9676	482	4
19207	12469044		7690-01-469-9591	466	4
19207	12469045		7690-01-469-9596	467	6
19207	12469046		4710-01-457-0590	467	10
19207	12469047		5999-01-471-0710	482	7
19207	12469048			1	2
19207	12469061		4720-01-470-3076	178	23
19207	12469064		6150-01-473-1178	469	3
19207	12469065-1		6150-01-473-1169	469	1
19207	12469065-2		6150-01-473-1174	470	5
19207	12469066			469	5
19207	12469067			470	6
19207	12469100		7690-01-481-4906	355	4
19207	12469101		7690-01-481-4908	354	12
19207	12469106		3020-01-476-6520	175	4
19207	12469107			33	21
19207	12469158		6110-01-463-9260	49	4
08805	1251		6240-00-019-0877	63	4
7X677	12514590		5330-01-331-1207	KITS	
7X677	12534772		2930-01-444-6649	31	3
7X677	12551497		6685-01-444-9478	30	1
7X677	12551591		5330-01-434-8611	30	2
7X677	12551755		2815-01-430-2599	4	22
7X677	12553484			31	5
7X677	12553488		5330-01-476-3866	31	4
7X677	12554091		2930-01-460-7507	30	18
7X677	12554835		4710-01-446-9570	11	1
72582	12556342		2815-01-475-0825	4	9
7X677	12557708		5340-01-472-8851	4	18
7X677	12560223		5330-01-472-8179	9	4
45152	126488A		5999-01-150-8808	86	7
93334	127951		4730-00-012-7951	143	18
				151	18
34281	12821501		2530-01-462-8079	157	22
				158	12
34281	12821801		2530-01-462-8068	158	12
34281	12835400			157	16
				158	11
06178	1295		4730-00-266-0538	366	14
14892	129599		5310-01-173-0941	163	5
19728	13X-5549			45	5
06968	1301		5330-01-202-8360	273	20
				BULK	83
				BULK	85
18876	13048915-1		5342-01-104-7700	245	15
62607	1309		6240-00-060-4707	65	10
				65	25

## CROSS-REFERENCE INDEXES

CAGEC	PART NUMBER	PART NUMBER INDEX		FIG.	ITEM
			STOCK NUMBER		
21450	131245		5310-00-013-1245	411	10
12204	131482		5310-00-013-1482	215	10
70412	13194		2540-01-212-4959	327	2
97403	13219E0079		5510-00-270-6031	BULK	89
80132	13414-077		8145-00-485-8250	126	3
11862	134530		5310-01-186-7702	79	15
18876	13480720			282	8
18876	13493198		6150-01-457-2964	282	9
18876	13495871		6150-01-452-3557	282	1
18876	13495916		5340-01-467-2127	282	11
70082	1351		2540-01-410-8794	329	3
				461	3
62161	1351BAC10SL			505	9
24617	135927		5320-01-461-7924	273	11
27647	13698		9905-01-185-3207	358	3
24617	137195		5315-00-012-0123	170	1
21450	137197		5340-01-214-3615	333	6
24617	137397		4730-00-014-2432	10	13
76760	13766		2520-01-174-9554	128	18
				129	34
24617	138242		5305-00-366-3337	34	1
27647	13826		3120-01-306-3577	314	31
27647	13839		3020-01-209-4603	314	4
27647	13848		5330-01-211-0717	314	3
24617	138482		5310-01-462-2175	232	3
27647	13850		5305-01-211-3101	314	1
24617	138538		5310-00-167-0721	178	13
27647	13874		3020-01-209-4606	314	5
76760	13877		5325-01-358-7961	130	42
76760	13903		5306-01-167-4346	128	64
76760	13955		5325-01-358-7962	130	34
35510	13981		5305-01-272-9025	39	47
68505	14-273		2920-01-248-2509	43	5
96881	14L14-F		2530-00-753-7285	169	21
06349	14L15-1-1XX		5340-01-195-8057	315	2
62826	1400164		5340-01-424-1300	138	2
				145	2
62826	1400165		5340-01-421-1423	138	4
62826	1400166			138	15
			5340-01-421-1415	145	15
62826	1400270			139	2
				146	2
62826	1400271			139	4
				146	4
7X677	14022649		5330-01-156-5147	4	7
7X677	14022650		5342-01-160-4397	4	5
7X677	14022683		5330-01-150-7744	4	28
7X677	14022699		3040-01-163-7208	4	8
7X677	14022700		4730-01-150-0879	6	6
7X677	14024229		5307-01-178-7445	31	10
7X677	14028918		2930-01-147-4198	30	3

## CROSS-REFERENCE INDEXES

CAGEC	PART NUMBER	PART NUMBER INDEX		FIG.	ITEM
			STOCK NUMBER		
7X677	14028942		5325-01-151-6117	4	3
06968	1403		5330-01-213-1312	BULK	60
				BULK	87
				BULK	88
7X677	14033824		5340-01-159-6626	11	24
				11	24
7X677	14033893		5340-01-151-9956	11	4
7X677	14033895		5340-01-151-9957	11	32
7X677	14033896		5340-01-148-8349	10	4
7X677	14033911		4710-01-149-5075	11	30
7X677	14033912		4710-01-148-9580	11	11
7X677	14033913		4710-01-148-9581	11	28
7X677	14033914		4710-01-149-5076	11	12
7X677	14033915		4710-01-153-1636	11	18
7X677	14033916		4710-01-150-0971	11	16
7X677	14033917		4710-01-149-5077	11	23
7X677	14033918		4710-01-148-9582	11	17
7X677	14033921		5340-01-150-4106	11	19
7X677	14033922		5340-01-150-6275	11	20
7X677	14033946		5307-01-150-1227	8	2
				30	5
7X677	14033953		5340-01-150-7774	11	29
7X677	14033955		5340-01-150-6026	11	15
7X677	14037948		5315-01-160-4642	128	10
				130	23
7X677	14037958		5330-01-159-2811	128	52
				129	25
7X677	14037981		5325-01-157-6764	128	25
				128	47
				130	41
7X677	14044937		3120-01-155-3509	128	42
7X677	14045263		5307-01-150-1549	31	13
7X677	14050425		5315-01-151-4180	9	5
7X677	14050444		4730-01-164-7028	8	8
7X677	14060130		5305-01-243-3759	476	17
7X677	14061569		4710-01-148-2659	11	1
11862	14063339			10	12
7X677	14063340		5340-01-167-7794	10	8
7X677	14066301		5342-01-166-1534	11	21
7X677	14066305		4720-01-184-0432	BULK	94
11862	14066305-11			11	10
11862	14066305-7			11	22
7X677	14066307		5307-01-150-5992	365	17
7X677	14071059		2590-01-147-4285	4	2
7X677	14077122		6620-01-146-8006	30	1
7X677	14079550		5330-00-107-3925	104	11
7X677	14095677		3120-01-155-4470	128	40
7X677	14095678		3120-01-152-2613	128	73
7X677	14098631		4710-01-412-1668	11	30
7X677	14098632		4710-01-412-8611	11	11
7X677	14098633		4710-01-412-8615	11	28

## CROSS-REFERENCE INDEXES

CAGEC	PART NUMBER	PART NUMBER INDEX		FIG.	ITEM
			STOCK NUMBER		
7X677	14098634		4710-01-412-1669	11	12
7X677	14098635		4710-01-411-8488	11	18
7X677	14098636		4710-01-411-8489	11	16
7X677	14098637		4710-01-412-1667	11	23
34623	14098638		4710-01-411-8492	11	17
27647	14401		2590-01-185-7949	314	6
72452	1459-254		5310-00-171-1734	39	25
7X677	147500			119	7
27647	14916		3020-01-446-4387	458	12
24617	1494255			205	17
27647	14964		5330-01-306-7887	458	23
27647	15271		3120-01-435-2560	458	30
79470	1537		4730-01-004-8346	141	20
70040	1538769		5330-00-700-6868	9	2
10138	15406-022		5305-00-054-5650	282	14
92867	15480200		2590-01-212-4955	153	15
92867	15541800		2590-01-265-3185	155	3
92867	15541802		2590-01-323-5153	155	9
76760	15556		2520-01-358-8883	132	22
76760	15574		5330-01-359-1292	130	35
27647	15597		3040-01-185-3201	314	8
27647	15598		5365-01-216-1166	314	10
27647	15603		5305-01-309-1521	458	1
27647	15604		5355-01-211-6991	314	37
				458	6
27647	15605		5330-01-445-5285	458	4
81343	15618240			BULK	66
76760	15624		5365-01-358-4642	132	24
7X677	15633464			8	6
7X677	15633485			31	3
27647	15634		5360-01-211-3163	314	39
27647	15643		3010-01-444-4018	458	11
27647	15647		3010-01-306-4113	458	24
24617	156471		5305-01-477-2824	225	38
27647	15654		3020-01-185-7948	314	7
27647	15655		2590-01-185-3116	314	24
27647	15657		7690-01-185-3208	358	1
27647	15663		2590-01-185-7947	314	30
27647	15664		2590-01-330-6102	314	13
27647	15665		6105-01-185-3187	314	27
27647	15667			314	15
27647	15668		5330-01-216-0288	314	11
24617	15670396		4730-01-456-5446	366	9
7X677	1567442		5310-01-021-9027	167	10
27647	15686		5365-01-306-9955	458	9
24617	156966		5305-01-410-8386	210	16
				269	9
7X677	156971		5305-01-198-1621	272	14
24617	157125		5305-01-381-2305	231	2
76760	15715		5331-01-358-9545	129	28
7X677	157166		5305-01-185-0114	213	24



## CROSS-REFERENCE INDEXES

CAGEC	PART NUMBER	PART NUMBER INDEX		FIG.	ITEM
			STOCK NUMBER		
7X677	157166		5305-01-185-0114	225	15
				226	9
				234	14
				246	6
				254	16
				260	20
				260	25
				287	7
				321	22
				326	5
		76760		15720	3120-01-360-0977
79470	1582	4730-01-200-4277	141	9	
			399	20	
27647	15847		313	13	
27647	15848		313	16	
27647	15849	2590-01-192-3021	314	22	
27647	15873	9905-01-185-3127	358	2	
76760	15896	5330-01-415-9613	130	30	
24617	159612	5305-01-359-0167	74	8	
24617	159658		276	5	
76599	16HSS	4730-00-586-8463	27	8	
7X677	160046	5305-01-208-0274	325	10	
24617	160052	5305-01-407-7713	318	9	
			485	23	
			487	2	
			199	4	
7X677	160057	5305-01-185-8647	225	19	
			232	4	
			462	9	
24617	160069	5305-01-467-2711	486	1	
27647	16013	2590-01-329-9910	314	2	
27647	16014	3020-01-210-1365	314	33	
76760	16064	3040-01-206-3876	128	15	
			5305-01-211-3100	314	14
			5330-01-358-9533	130	31
			5330-01-358-9540	130	30
76760	16081	4730-01-153-1871	345	40	
76760	16104		348	32	
79470	1611X3		129	6	
76760	16167	3120-01-359-6760	129	4	
76760	16188		50	6	
16764	16196390	5940-01-430-2764	50	4	
16764	16197350	5962-01-430-0182	130	11	
76760	16214	4720-01-358-6100	130	13	
76760	16218	3040-01-360-4448	130	29	
76760	16221		130	32	
76760	16223		50	4	
16764	16229203	5962-01-430-0208	129	5	
76760	16243	5325-01-358-5450	129	2	
76760	16244	2520-01-358-8880	50	4	
16764	16251210	5962-01-440-0368	50	4	
16764	16266408	5962-01-470-4619	50	4	

## CROSS-REFERENCE INDEXES

CAGEC	PART NUMBER	PART NUMBER INDEX		FIG.	ITEM
			STOCK NUMBER		
76760	16275		3040-01-358-8691	130	44
76760	16276		3020-01-358-8659	130	33
76760	16286		5310-01-358-7975	130	7
76760	16290		3020-01-358-8661	130	8
76760	16297		5365-01-358-4641	130	17
76760	16310		2590-01-358-7643	132	18
7X677	1635490		5306-01-149-6280	4	4
				8	5
				30	16
				30	16
19220	16386(75)		5340-01-197-2736	269	18
76760	16397		5325-01-358-7958	129	10
76760	16433		3020-01-358-8657	130	15
76760	16447		5340-01-358-7940	132	29
76760	16449		3040-01-358-8596	132	17
76760	16456		5310-01-358-7978	132	25
76760	16457		3120-01-359-6764	132	27
27647	16464		4030-01-210-0691	314	16
76760	16466		5325-01-358-7959	129	17
76760	16467		5310-01-358-5461	129	16
76760	16472		2520-01-358-8701	132	13
76760	16473			132	16
76760	16474		2590-01-358-7644	132	19
7X677	164830		5305-01-255-3588	331	8
				332	43
76760	16538			129	14
76760	16550		3040-01-359-1117	129	19
27647	16554		3040-01-209-3376	314	28
76760	16651		2520-01-358-8878	130	3
76760	16662		3020-01-359-1211	129	18
76760	16686		4320-01-358-8608	130	40
7X677	167038		5305-01-250-6584	55	4
				56	2
24617	167163		5305-01-211-3786	95	34
59150	1675-182		4730-01-189-4600	489	2
76760	16754		5340-01-358-8000	129	30
76760	16756		5305-01-359-4586	129	27
3M915	17C836R		5306-01-360-0926	438	4
57733	170677		5305-00-456-2582	345	8
				348	6
				348	15
76760	17071		5360-01-358-6563	129	29
7X677	172482		5305-01-236-4349	123	2
				124	14
				125	14
76760	17292		3040-01-359-1116	129	8
24617	173397		5305-01-411-4456	261	15
76760	17378		2520-01-358-7698	131	5
76760	17381		3040-01-358-8690	129	13
76760	17387		3040-01-358-8708	129	24
24617	174697		5306-00-425-8569	69	40

## CROSS-REFERENCE INDEXES

CAGEC	PART NUMBER	PART NUMBER INDEX		FIG.	ITEM
			STOCK NUMBER		
76760	17475		3120-01-417-8178	130	31
76760	17510		4710-01-358-8410	130	12
59150	1755-724			489	3
80064	1755683		5935-00-605-9322	85	11
				86	16
76760	17560		2520-01-358-8881	129	9
76760	17562			132	23
76760	17564		5360-01-358-5420	132	28
76760	17565		3040-01-358-8692	130	18
76760	17566		3020-01-359-1136	130	6
76760	17567		3110-01-359-6669	130	5
76760	17568		5310-01-358-7974	130	4
76760	17570		3020-01-358-8656	130	9
76760	17571		3020-01-359-2529	130	47
76760	17573		2520-01-358-8658	130	10
76760	17575		3020-01-358-8662	130	16
76760	17577		3020-01-358-8601	130	48
76760	17578			130	39
76760	17584		3040-01-359-1119	130	20
76760	17585		3040-01-359-1118	130	37
76760	17586		2520-01-358-8700	132	20
76760	17588		2520-01-358-8879	130	1
76760	17718		3110-01-413-8094	129	6
59150	1775-826		4720-01-188-3190	BULK	21
				BULK	28
76760	17844		5305-01-416-1269	130	27
7X677	178654		4730-00-287-1706	159	6
				160	20
				161	14
				162	22
76760	17869		3010-01-412-0673	129	19
10001	1788116		5310-00-498-6675	395	9
7X677	179148		5340-01-189-7640	161	2
				162	2
24617	179802		5306-01-150-8713	118	10
73183	179818		5305-01-122-0253	121	16
29372	18L01-1X1AA		5340-01-206-5040	240	21
				243	22
71286	18L13-1-AD		5340-01-255-9380	240	3
71286	18L13-1-1AA		5340-01-190-0815	244	19
51387	180021		5305-01-211-1405	198	13
29510	180022		5306-01-371-4685	198	15
24617	180024			198	7
27647	18136		3950-01-329-9890	314	29
27647	18138		3040-01-185-8011	314	9
27646	1833		5360-01-420-0480	458	8
27647	1834		3110-01-444-4020	458	7
21877	1851863-4		5310-01-117-3446	243	15
27647	18545			314	12
24455	1864		6240-00-765-8443	47	2
72582	186676		5305-01-016-5469	71	12

## CROSS-REFERENCE INDEXES

CAGEC	PART NUMBER	PART NUMBER INDEX		FIG.	ITEM
			STOCK NUMBER		
72582	186678		5305-00-989-0830	292	8
				293	19
35510	1869		5315-01-265-8771	39	23
7X677	186965		5305-01-264-5864	46	7
24617	187838		5305-00-018-7838	88	44
				254	7
				254	10
				487	8
				45	78
19728	19X-3437			45	78
19728	19X-4632			45	65
24617	190139		5310-00-088-0553	392	4
76760	19016		5330-01-413-3713	129	31
72582	190171		5310-00-774-9073	390	4
24617	190254		5310-00-208-1918	88	4
				203	29
				272	4
				286	26
				336	1
				5	2
				130	32
				130	29
				384	3
				382	10
24617	190652		4730-01-269-9530	336	1
50022	19111		2930-01-168-7911	5	2
76760	19134			130	32
76760	19140		2520-01-413-1904	130	29
13899	191410		4730-00-529-1237	384	3
72582	192481		5310-01-058-3353	382	10
7X677	193620		5320-01-218-0721	31	6
02697	2-011N674-70		5331-00-580-6586	177	8
				178	4
				493	3
02697	2-015C557-70		5331-01-166-1712	493	3
02697	2-016 N674-7		5331-00-984-3750	314	35
02697	2-113N497-70		5330-01-184-6492	103	10
				400	6
95019	2-2-1209		2520-01-249-1506	137	18
95019	2-3-10021X			136	19
95019	2-3-10831X			137	20
95019	2-3-11491KX			136	19
95019	2-3-11781X		2520-01-386-3384	137	20
95019	2-3-7961KX		2520-01-189-0594	137	9
95019	2-3-7961X			137	10
19220	2-300-P5		5360-01-282-9316	280	23
				281	23
72447	2-4-6851-1		2520-01-267-7371	148	11
95019	2-5-668X			136	8
				136	21
95019	2-5-848X			137	7
				137	22
95019	2-6-1318X			136	7
				136	20
95019	2-6-288X			137	6
				137	21
95019	2-60-607			136	24
95019	2-60-899-1528			137	13
95019	2-60-996-1524			136	11

## CROSS-REFERENCE INDEXES

CAGEC	PART NUMBER	PART NUMBER INDEX		FIG.	ITEM
			STOCK NUMBER		
95019	2-70-59		5340-01-190-0807	136	1
				137	14
11083	2D1959		6240-00-019-3093	60	6
				61	6
0AKY3	20-8021		3030-01-466-9476	32	3
29372	20L01-1-1AF		5340-01-197-1294	220	2
				230	20
				231	25
				235	16
				230	23
71286	20L02-1-1AA		5340-01-087-4612	231	28
				235	19
				230	23
19728	20X-4061			43	60
19728	20X-4063			43	58
19728	20X-4222			43	56
				45	14
68505	20X-4383		5305-01-429-9137	43	26
64648	2003-0015-3		5305-00-059-3659	407	22
24234	200335		5305-01-270-5419	342	2
				496	26
				498	7
				494	17
24234	201685		5305-01-278-7118	494	17
24234	201686		5305-01-296-7762	343	6
				494	1
7X677	20197272			BULK	4
01276	2023-6-10S		4730-00-728-2393	6	10
24234	202751		5310-00-274-8710	343	5
				497	2
				498	11
				494	2
24234	202755		5310-01-270-2661	495	13
				496	8
				327	33
0DPV2	203400		2540-01-385-9000	327	33
0DPV2	203500		2540-01-385-9031	327	39
0DPV2	203600		2540-01-386-8790	327	34
24234	204434		3120-01-270-2646	496	4
24234	204531			496	29
7X677	2065616		5310-01-187-3485	193	2
20768	207-180201-0101		5340-01-264-6104	197	5
52854	207-320401-00		5340-01-185-4959	225	5
				226	40
62826	2080007		5365-01-421-8382	138	14
				145	14
62826	2080021			138	13
				145	13
62826	2090003			139	6
				146	6
62826	2090004			139	5
				146	5
72962	21NE-040		5310-01-066-6759	19	18
				233	4

## CROSS-REFERENCE INDEXES

CAGEC	PART NUMBER	PART NUMBER INDEX		FIG.	ITEM
			STOCK NUMBER		
72962	21NE-040		5310-01-066-6759	233	4
				266	16
				389	12
27647	21009		3040-01-307-6157	458	3
41024	21022013-150IN.			320	7
41024	21022103		5330-01-321-8622	BULK	59
				BULK	79
				BULK	81
41024	21022103-150			324	14
				324	36
41024	21022103-150IN.			316	12
				320	28
76760	21063		3040-01-452-9065	129	8
76760	21065		3040-01-413-4022	130	15
76760	21068		2520-01-413-1899	129	13
95019	211121X		5340-01-188-1017	136	17
				137	11
95019	211415X		3130-01-203-9870	136	12
23862	2136455		5306-00-207-2221	64	4
				83	34
27647	21451		4010-01-231-5075	314	17
76760	21727		5330-01-415-9612	130	20
27647	21781		4030-01-209-7047	314	20
62826	2180007			138	12
				145	12
27647	21880		3040-01-209-3409	314	36
76760	21909		3040-01-420-1887	130	18
70411	220C-J		4820-01-192-8030	399	2
10988	222-652		4730-01-193-7390	345	12
				348	17
0GE52	2227346		5340-01-456-2751	163	9
0GE52	2227677		5340-01-458-6386	163	8
0GE52	2228633		2530-01-459-5890	163	10
73370	2229379		5330-01-293-5345	163	4
73370	2230648		5340-01-293-5558	163	2
14894	2232134		2530-01-179-7589	163	1
73370	2232146			163	3
27647	22350		3110-01-444-4100	458	13
24617	223533			188	39
76760	22398		5365-01-446-9408	128	22
				130	25
7Z043	224N2V14			41	3
7X677	22511422		5340-01-148-7528	10	5
15946	22515630		5307-01-150-9538	11	7
				12	17
7X677	22521550		5310-01-165-3331	4	30
				11	26
91816	2269B-2MM-.5		4820-01-430-4132	14	14
91816	2269B-2MM-3		4820-01-173-6883	14	28
62826	2290033			139	7
				146	7

## CROSS-REFERENCE INDEXES

CAGEC	PART NUMBER	PART NUMBER INDEX		FIG.	ITEM
			STOCK NUMBER		
35510	2295		5305-01-078-8929	406	35
81834	23-0118-27		5305-01-218-1243	64	10
80813	230-7/16-14		5355-01-196-2770	133	1
72582	23011420		5365-01-188-0782	4	23
				104	12
73342	23015732		2520-01-170-9826	111	12
73342	23015880			111	3
73342	23017556		5315-01-152-9029	100	15
73342	23017763		2520-00-008-9987	109	2
06032	2310-0143-001		5310-01-121-1703	2	9
				174	6
				184	2
				285	7
				437	7
				438	3
				453	11
				456	4
06032	2310-0422-001		5310-01-062-6864	79	14
95019	231401		5306-01-190-5760	136	2
				136	2
				137	15
76700	23244A		2990-01-188-3281	23	7
35510	23304		5305-01-272-8302	39	78
7X677	23500006		5307-01-187-0519	4	17
7X677	23500008		2910-01-189-8851	4	11
7X677	23500012		2930-01-188-3682	30	18
72825	23500024			10	11
7X677	23500032		5307-01-207-9004	31	9
7X677	23500035		2815-01-168-7909	8	7
11862	23500084			30	14
7X677	23500085			31	5
7X677	23500832		5307-01-150-5991	8	3
				8	3
72582	23502073		2815-01-168-7871	4	9
7X677	23502587		5330-01-378-8572	4	32
7X677	23503124		5325-01-160-4618	11	13
72582	23521131		5310-01-250-7679	4	20
62826	2390036			139	10
				146	10
62826	2390074			139	12
62826	2390076			139	11
				146	11
62826	2390077		2530-01-459-9492	KITS	110
62826	2390079			146	12
28520	2400		5325-01-289-7859	74	5
				91	13
				493	6
7X677	24200128			115	2
7X677	24200130		3010-01-460-8309	115	14
7X677	24200173		3040-01-447-7995	108	2
7X677	24200224		4730-01-460-5520	108	12

## CROSS-REFERENCE INDEXES

CAGEC	PART NUMBER	PART NUMBER INDEX		FIG.	ITEM
			STOCK NUMBER		
7X677	24200347		4710-01-460-8316	105	6
				105	6
				105	7
				108	14
7X677	24200418	4820-01-474-8911		KITS	
7X677	24200436	5360-01-476-2692	120		7
7X677	24200695	5930-01-456-7880	120		13
7X677	24200732	2520-01-481-7690	120		9
7X677	24200999		108		6
7X677	24201001		108		5
7X677	24201115	5330-01-456-2744	120		10
7X677	24201116	2520-01-456-6256	120		20
7X677	24201381		120		12
7X677	24201386		119		2
7X677	24201388	5330-01-456-7886	119		5
7X677	24201389		119		8
11862	24201390		119		6
7X677	24202092	2520-01-456-5014	115		6
7X677	24202111	5330-01-410-7229		KITS	
7X677	24202229	3040-01-480-7593	107		16
7X677	24202282	5340-01-456-2741	117		19
72590	24202329	2520-01-399-4691	105		1
7X677	24202346		107		9
7X677	24202357	5331-01-480-0748	115		26
7X677	24202358		115		22
7X677	24202359		112		5
7X677	24202360	5330-01-478-5994	114		13
7X677	24202361	5330-01-478-3900	114		14
7X677	24202552	2520-01-474-8868	114		12
7X677	24202577	5315-01-456-2737	117		7
7X677	24202578	5315-01-456-2739	117		7
7X677	24202579	5315-01-456-6254	117		7
7X677	24202580	5315-01-456-2738	117		7
7X677	24202581	5315-01-456-2740	117		7
7X677	24202582	5315-01-456-7882	117		7
7X677	24202583	5315-01-456-2743	117		7
7X677	24202611	5360-01-461-4931	108		9
7X677	24202631	3040-01-480-7595	110		15
7X677	24202646		2520-01-150-3932	109	3
				110	3
				111	16
				112	16
				122	17
				117	13
				120	12
7X677	24202681		119		2
7X677	24202928		119		21
7X677	24202943	2520-01-459-8532	114		8
7X677	24202957		114		11
7X677	24202959		117		16
7X677	24202966	2520-01-456-7883	117		2
7X677	24202976	2520-01-460-4961	114		
7X677	24202985	3040-01-456-7881	117		
7X677	24203366		105		



## CROSS-REFERENCE INDEXES

CAGEC	PART NUMBER INDEX		FIG.	ITEM
	PART NUMBER	STOCK NUMBER		
7X677	24203377		105	18
7X677	24203397	3020-01-480-7299	107	8
7X677	24203398	3020-01-480-7630	107	17
7X677	24203399	3020-01-480-7321	107	17
7X677	24203400	3040-01-480-7309	107	13
7X677	24203499		112	3
61928	24203876	2990-01-399-1023	105	9
7X677	24204253	5330-01-478-5993	120	10
7X677	24204262		120	12
7X677	24204266		119	2
7X677	24204268	5330-01-473-8584	120	8
7X677	24204270	2520-01-475-9665	120	9
7X677	24204275	4710-01-477-9032	120	15
7X677	24204276		120	17
7X677	24204278		KITS	
7X677	24204280		105	21
7X677	24204291	3040-01-480-7591	107	22
7X677	24204303	2520-01-465-8809	122	9
7X677	24204441	5330-01-398-3724	KITS	
7X677	24204497	2520-01-456-2736	114	6
7X677	24204835	2520-01-460-8323	102	1
7X677	24204957		112	7
7X677	24204962		107	10
7X677	24205103	5340-01-474-4011	105	4
			125	22
72590	24205114	2520-01-430-2765	105	1
7X677	24205123	5330-01-480-2502	105	20
72950	24205225		105	1
24617	24205251	5330-01-442-2874	KITS	96
7X677	24205348	2520-01-460-8301	KITS	
7X677	24205373	5935-01-150-6319	100	4
7X677	24205398		122	9
7X677	24205551	2520-01-149-7861	106	11
			KITS	
7X677	24205552	2520-01-474-7051	KITS	
7X677	24205560	2520-01-481-8479	112	17
7X677	24205722	5330-01-480-0750	114	15
7X677	24205778		122	5
7X677	24205786		122	7
7X677	24205833	5331-01-477-6762	122	32
7X677	24206024		120	24
7X677	24206025		120	23
7X677	24206749	5340-01-408-8525	KITS	32
7X677	24207168		105	2
7X677	24207180		114	17
7X677	24207247	3040-01-480-7297	107	7
7X677	24207501		112	4
72590	24208605		105	1
7X677	24208848		KITS	
7X677	24208849	2520-01-481-8460	KITS	
7X677	24208850		112	2

## CROSS-REFERENCE INDEXES

CAGEC	PART NUMBER	PART NUMBER INDEX		FIG.	ITEM
			STOCK NUMBER		
7X677	24208852		4320-01-398-2069	122	3
24617	24209225			110	5
7X677	24209244			110	13
7X677	24209276		5945-01-478-7862	119	24
7X677	24209311		2520-01-411-2749	110	12
7X677	24209475		3020-01-480-7302	107	8
7X677	24210468			105	15
7X677	24210954		3010-01-480-7597	KITS	
7X677	24210955		5330-01-480-0752	KITS	
7X677	24210956			KITS	
7X677	24212051			107	9
24234	243046		6150-01-276-7698	54	4
24234	243047		2590-01-276-5071	54	3
24234	243048		2990-01-406-8738	54	5
16004	24338		9905-00-205-2795	211	17
35510	2434		5310-00-775-5139	39	37
24617	2436161		5310-01-102-3270	13	17
				14	24
				15	2
				16	2
				17	8
				27	12
				29	4
				43	47
				46	24
				97	3
				99	7
				124	11
				125	11
				153	2
				155	13
				169	28
				198	21
				202	25
				203	6
				204	2
				233	5
				233	5
				241	4
				243	14
				244	8
				245	10
				245	17
				245	33
				246	17
				247	2
				247	14
				248	6
				249	11
				249	26
				249	35

## SECTION IV

TM9-2320-280-24P

## CROSS-REFERENCE INDEXES

CAGEC	PART NUMBER	PART NUMBER INDEX		FIG.	ITEM
			STOCK NUMBER		
24617	2436161		5310-01-102-3270	250	6
				251	2
				254	2
				254	20
				255	2
				267	14
				269	12
				269	27
				270	2
				270	2
				271	8
				272	9
				274	4
				274	9
				275	4
				276	2
				276	30
				277	22
				285	2
				286	38
				331	10
				332	3
				333	8
				398	17
				399	14
				400	12
				409	10
				411	2
				411	9
				413	4
				415	16
				430	23
				430	37
453	9				
484	7				
486	6				
24617	2436162		5310-01-119-1024	83	24
				169	32
				209	9
				225	3
				231	8
				231	15
				234	5
				234	5
				338	26
				374	8
				439	2
24617	2436163		5310-01-412-4013	463	11
				23	21
				30	4
				35	4

## CROSS-REFERENCE INDEXES

CAGEC	PART NUMBER	PART NUMBER INDEX		FIG.	ITEM
			STOCK NUMBER		
24617	2436163		5310-01-412-4013	36	14
				38	14
				144	5
				152	5
				152	15
				270	20
				278	10
				283	7
				341	7
				409	7
				410	5
				411	13
				412	5
				414	3
				415	12
				416	4
				425	15
				426	13
				427	14
				428	4
456	19				
462	3				
463	2				
463	2				
464	2				
476	3				
24617	2436164		5310-01-148-2681	144	15
24617	2436165		5310-01-121-1703	26	11
				184	2
				185	6
				186	2
				187	12
				188	23
				242	7
				271	17
				271	29
				315	6
				408	18
24617	2436167		5310-01-151-7347	140	7
				147	7
				170	20
				185	4
				187	3
				195	11
				196	2
				457	19
				470	11
				23862	2436168
				152	2
				166	2
				183	7

## CROSS-REFERENCE INDEXES

CAGEC	PART NUMBER	PART NUMBER INDEX		FIG.	ITEM
			STOCK NUMBER		
24617	2436168		5310-01-147-4052	188	17
				188	29
				470	10
27647	24563		3010-01-444-4019	458	14
20969	246X5X4		4730-00-277-6347	366	24
72983	248X4		4730-00-900-3296	178	15
27647	24800		6110-01-434-5562	458	36
27647	24832		3020-01-444-1359	458	10
19220	249		5340-01-209-4870	280	11
				281	11
7X677	25042462		2990-01-147-9284	7	3
70040	25043364		4820-01-192-7678	399	18
80463	25055210		4730-01-189-8854	15	12
				16	11
61928	251-591		2930-01-353-5794	31	3
86403	2538571		5325-01-267-1107	488	22
16236	2540V0751		2540-01-314-9378	230	2
				235	2
7X677	2551880		4730-00-871-6729	10	9
80138	256A			56	3
53711	2590174		2910-00-930-9367	366	25
99167	25932		5310-00-167-0834	279	27
7X677	26002516		5330-01-324-8260	172	19
52788	26049931			172	5
24234	260790		2930-01-282-2524	498	9
28527	2616950G001		5310-00-615-1556	407	24
35510	26351		5310-01-210-0819	39	55
24234	265330		4140-01-269-7101	494	18
27647	26781		2590-01-185-3115	314	32
28520	2683		5340-01-203-1980	197	18
				199	61
				227	8
				227	8
24617	271153		5305-01-393-6311	160	22
				162	10
72582	271163		5310-01-069-5243	74	4
				282	16
				435	5
				453	7
24617	271168			92	16
				339	3
72582	271169		5310-00-124-9265	19	14
				77	7
				79	23
				84	8
				85	23
				88	9
				95	32
				207	6
	227	16			
	231	22			
	254	24			

## SECTION IV

TM9-2320-280-24P

## CROSS-REFERENCE INDEXES

CAGEC	PART NUMBER	PART NUMBER INDEX		FIG.	ITEM
			STOCK NUMBER		
72582	271169		5310-00-124-9265	260	22
				282	4
				318	7
				321	21
				323	16
				325	20
				327	43
				400	10
				410	26
				414	13
				416	17
				462	16
				468	12
				477	6
				485	13
				488	9
				24617	271172
51	4				
69	34				
77	13				
83	15				
83	31				
83	31				
88	17				
88	29				
95	40				
155	6				
304	7				
313	11				
320	18				
320	31				
378	19				
408	34				
410	33				
412	14				
453	3				
457	13				
480	23				
24617	271175		5310-01-333-5245	62	29
				379	50
24617	271184		5310-00-933-4310	485	27
				282	7
				403	3
				433	2
93061	272NTA-8-6		4730-01-119-6895	435	3
				15	21
				16	16
28520	2723		5340-01-273-2380	59	21
7X677	272474		5310-01-204-1039	73	4
				434	2
				435	2

## CROSS-REFERENCE INDEXES

CAGEC	PART NUMBER	PART NUMBER INDEX		FIG.	ITEM
			STOCK NUMBER		
24617	272739		5310-01-317-8164	395	8
7X677	274233		5305-01-211-6049	49	3
11862	274244		5331-00-935-9136	3	3
				400	2
				479	3
73342	274267		2010-00-937-5599	122	26
24234	274278		6105-01-265-8634	494	19
				498	14
11862	274612		5365-01-196-5636	245	4
73342	274613		5325-00-349-8518	121	15
7X677	274707		5305-01-187-8757	46	9
				331	13
				332	27
27647	27569		4010-01-426-4536	458	39
70485	2758		5325-00-249-6345	333	33
14892	2771302		2530-01-179-7590	164	1
93061	279NTA-8-6		4730-01-091-2809	15	13
				16	12
62826	2790024			139	9
62826	2790026			139	9
62826	2790028			146	9
62826	287-0006		2530-01-191-8741	KITS	470
28520	2874		5325-01-289-5038	92	19
35510	2879		5305-01-272-9024	39	36
62826	2880015			138	3
				145	3
62826	2880016			138	10
				145	10
62826	2880019		2530-01-394-6168	139	10
				KITS	350
62826	2890019			139	3
				146	3
86403	2892399		6680-00-269-0335	488	23
81834	29-1063-02		6220-01-216-9337	64	6
24234	290081			55	14
24234	290101		5340-01-282-0469	498	2
24234	290227		4730-00-230-2959	496	25
24234	290249		5340-01-276-6738	496	18
24234	290308		5340-01-296-1736	494	6
24234	290309		5340-01-289-7793	494	16
41387	2938-2		5331-00-580-6586	470	3
27647	29519		4030-01-426-4537	458	41
73342	29520052		5310-01-143-0512	12	20
				23	22
73342	29530330		2520-00-172-1947	109	4
				110	4
				111	17
77060	2965718		5940-01-270-3701	93	4
77060	2973850		5940-01-270-3700	92	2
				93	6
				95	7

## CROSS-REFERENCE INDEXES

CAGEC	PART NUMBER	PART NUMBER INDEX		FIG.	ITEM
			STOCK NUMBER		
77060	2973850		5940-01-270-3700	96	11
62826	2980300		2520-01-382-8874	138	1
62826	2980301		2520-01-382-8728	138	1
62826	2980302		2520-01-383-2387	145	1
77060	2984172		5940-01-270-3702	95	15
				96	4
77066	2984576		5940-01-289-5955	96	14
62826	2990054		2530-01-459-9493	KITS	190
62826	2990055		2530-01-459-9494	KITS	200
62826	2990056		2530-01-459-9495	KITS	210
73680	2994-2106		5330-01-180-9099	150	11
				151	11
73680	29960-0511		5330-01-358-9532	128	59
				129	31
1E045	3-10		5340-01-260-9942	217	2
73957	3-32X3-4LG		5315-00-828-5487	4	13
19220	3-400-L (25)		5340-01-198-5455	269	19
19220	3-400-R		5340-01-199-6103	269	19
85688	3R		5120-01-373-4980	507	1
12603	30H-18		5340-01-017-4630	13	3
				14	3
7Z588	30024H		4730-00-908-3193	379	39
				496	15
92878	30040-01		6105-00-512-9225	333	13
24234	300442		5331-01-160-9857	467	7
				493	1
				496	11
24234	300448		5331-01-061-3000	467	9
				493	7
				494	12
				496	16
24234	300506-72.0		5640-01-288-5547	493	5
24234	300515		4720-01-282-0143	496	22
60602	30071			21	8
60602	30073		5305-01-290-8206	21	10
51377	3018-01265-01		5331-01-192-8892	34	6
51377	3018-01339-01		5330-01-247-8438	34	7
92878	30250		2540-01-190-7079	333	11
27647	30260		3010-01-429-5333	458	29
92878	30266		6105-01-211-6635	333	12
27647	30274		3120-01-447-8658	458	21
				458	33
27647	30275		5330-01-446-4696	458	20
				458	32
27647	30277		3120-01-447-8663	458	18
51377	3029-01371-01		5310-01-194-0481	34	3
51377	3030-00364-01		5310-01-190-4607	34	14
27647	30326		5365-01-426-6643	458	26
27647	30328		5305-01-448-5080	458	22
7Z588	30448-D		5315-01-409-1662	488	25
51377	3051-01405-01		5307-01-190-5854	34	12



## CROSS-REFERENCE INDEXES

CAGEC	PART NUMBER	PART NUMBER INDEX		FIG.	ITEM
			STOCK NUMBER		
51377	3058-01264-02		5310-01-189-8468	34	4
00303	308		6240-00-155-7790	65	16
81348	309-552-321			168	1
82465	31WLF3816		5310-00-355-5645	44	7
27647	31262		3040-01-446-3689	458	5
45152	31270AX75		4720-01-003-6706	BULK	25
27647	31293			458	44
27647	31585		5340-01-430-0037	458	43
27647	31597		5935-01-431-5656	458	37
27647	31604		5945-01-431-5195	458	38
27647	31625		5305-01-428-6635	458	46
24234	319032		4720-01-265-3238	343	12
27647	32062		3120-01-435-2495	458	34
06032	32100143001			183	10
92871	3212735		3040-01-244-3646	488	18
27647	32208		5365-01-434-0186	458	27
27647	32209		3040-01-446-3684	458	15
27647	32231		2590-01-446-5962	458	16
27647	32235		6105-01-434-1729	458	47
27647	32236		3950-01-435-1014	458	31
27647	32237		2590-01-446-5957	458	19
27647	32239		3020-01-446-3695	458	25
81495	330 2000		5310-00-087-7493	401	8
01347	330-10-10R		4820-01-005-2994	363	3
19220	34-4974-51X		5340-01-259-8600	269	24
79470	3400X2W		4730-00-639-9730	135	6
62226	34068-02		5355-01-481-5517	231	17
27647	34384		3040-01-444-1756	458	2
46156	34403-35-1		5315-01-188-4490	225	37
96152	346-786		4820-01-210-3488	15	4
				16	4
68505	35-762		2920-01-168-4127	43	54
02768	354-280308-00-00 78		5325-01-197-3460	153	22
				332	21
96867	3541		5340-01-197-6755	277	49
7X677	354501		4730-01-148-2758	30	17
				31	2
24234	354674		5330-01-282-2208	498	13
24234	354944		5330-01-282-2214	496	12
				498	1
60602	35745-44		2590-01-199-5423	21	15
60602	35752		2590-01-279-5714	21	6
60602	35752-12			21	11
24975	36-630		5330-01-190-7510	KITS	15
				KITS	150
76599	36HSS		4730-00-909-8627	17	14
				29	8
24234	360450		4730-01-282-5075	361	24
7X677	360582		5360-01-165-1563	4	16
98853	361130-EA02		5940-01-440-0097	93	14

## CROSS-REFERENCE INDEXES

CAGEC	PART NUMBER	PART NUMBER INDEX		FIG.	ITEM
			STOCK NUMBER		
98853	361230-D		5940-01-436-4561	93	15
60602	36162-23		2590-01-466-4397	468	2
35510	36196		2920-00-653-9025	406	33
80020	36344N24			191	19
35510	36895		5310-00-045-3299	39	77
35510	36896		5310-01-162-9661	404	4
				406	31
35510	36900		5310-00-482-1999	406	30
35510	36912		5310-01-143-1679	39	76
27647	36974		5305-01-448-5074	458	17
94222	37-10-071-10		5340-00-492-2313	208	11
68505	37-123A		5330-01-190-7509	KITS	
19728	37X-4914			45	76
7X677	3702366		2805-00-336-1716	4	15
7X677	3704871		5340-01-194-5294	4	14
91094	371230-B01			75	22
7X677	3719599		2910-00-493-2138	9	3
7X677	3739798		4730-01-182-6565	30	15
				31	7
7X677	3787240		2520-01-159-7757	128	80
				129	38
7X677	3790768		5310-01-147-8743	490	5
19220	38-5611-UL		5340-01-259-7601	269	5
7X677	3816659		5340-01-149-4434	399	8
73342	3829139		5306-00-024-6580	104	8
7X677	3895411			9	7
81349	39TB10F		5940-00-983-6105	52	17
39428	3933T22		5340-01-125-1682	353	7
55787	393835		5307-01-140-6594	268	36
73342	3947086		5330-00-001-4904	111	4
81343	4-060110B		4730-00-011-4627	312	16
				348	16
81343	4-4 130139C		4730-01-347-7342	385	6
81343	4-4 130239C(CAD)		4730-01-209-0845	135	4
81343	4-4-4 130438B		4730-00-471-3102	366	13
81343	4-4-4 140438C		4730-01-048-9769	384	4
76301	4M116-04004		5310-01-204-3344	213	25
				214	20
98465	4M25-4		5310-00-817-4623	261	14
61864	400COMMONSENSEY PE		5325-00-281-8642	316	3
31272	40000-10		2540-01-271-8010	263	4
24234	400084		4130-01-265-8726	496	1
92871	4004616		5310-01-189-8485	165	8
25341	40210		5120-01-373-4979	507	1
51377	4026-38368-01		2930-01-189-8643	34	17
24234	403475		4720-01-265-3213	336	2
86403	4037634		2530-01-098-6827	KITS	37E
51377	4040-38442-01			34	8
24234	404179		5930-01-266-1809	494	8
24234	404180		5930-01-266-3917	496	30

## CROSS-REFERENCE INDEXES

CAGEC	PART NUMBER	PART NUMBER INDEX		FIG.	ITEM
			STOCK NUMBER		
24234	404187		4820-01-265-3156	492	10
24234	404188		4820-01-265-3159	492	12
51377	4043-38443-01		2930-01-189-1744	34	5
24234	405475		4820-01-265-3149	494	7
				496	31
24234	405565		6680-01-265-8698	496	19
24234	405680		4710-01-265-3152	496	17
24234	405681		4710-01-285-5123	496	20
24234	405682		4710-01-265-3230	493	8
24234	405683		4710-01-265-3276	493	4
24234	405684		4710-01-265-3277	493	2
24234	405695		4720-01-282-0160	496	24
08627	406CD		5340-00-050-9077	141	24
24234	407234		2540-01-265-3266	343	21
51377	4073-38424-01			34	15
51377	4079-38441-01			34	18
51377	4088-35869-01		5360-01-190-6214	34	11
82386	410-63		5305-00-582-9501	37	8
				75	24
				77	5
				83	10
				84	4
				85	22
				88	7
				216	4
				327	45
				468	13
				488	6
				488	6
24234	410909		4130-01-300-6350	494	3
15434	410912		2540-01-291-1043	343	2
24234	410913		2540-01-265-3234	54	1
24234	410914 ITEM8			54	10
24234	410915		2510-01-276-5058	54	8
				55	1
24234	410917		4130-01-282-1895	496	2
24234	410918		5340-01-281-7795	496	5
24234	410920		4130-01-269-4921	496	27
24234	410921		2540-01-285-6066	498	4
24234	410922		2540-01-296-9358	343	13
24234	410925		4420-01-276-5050	495	15
25341	41102		6680-01-372-5748	506	3
41024	41256040		5340-01-256-9318	316	20
				320	17
				320	32
				324	29
95019	41292		5330-01-174-8146	148	7
82978	4167924		5310-01-174-8091	128	20
				129	36
0U276	41945		5342-01-246-1120	17	1
25341	42106			507	2

## CROSS-REFERENCE INDEXES

CAGEC	PART NUMBER	PART NUMBER INDEX		FIG.	ITEM
			STOCK NUMBER		
25341	42107			508	3
25341	42109			506	2
86403	4210973		5310-01-186-5237	128	19
				128	63
25341	42113		5120-01-373-5984	508	4
25341	42124		5120-01-373-4985	508	2
06968	42130156-7			29	5
24617	423531		5305-00-403-5130	345	14
				348	5
				348	13
24617	425570		5306-00-042-5570	84	5
				88	46
21450	426686			375	2
				375	5
				378	2
				378	5
21450	426687			375	3
				375	6
				378	3
				378	6
7X677	427566		5306-00-844-0036	438	5
20796	43-5791		3030-00-379-2815	32	2
25341	43204			506	4
25341	43205		5120-01-373-4987	507	3
25341	43208		5120-01-373-4984	508	5
25341	43210			508	1
25341	43305			506	1
35510	4340		5310-00-429-3135	39	43
25341	43501			507	4
70655	4375		5342-01-289-7708	295	12
24161	4377		4720-00-139-3968	BULK	9
31272	43977-12		5340-01-271-4282	279	30
72582	442393		4730-01-457-0727	160	7
				161	7
				162	8
31272	44647-10		5340-01-203-5634	243	10
				270	38
31272	44647-11		5340-01-206-7780	241	1
31272	44647-12		5340-01-198-2255	246	10
				247	20
				248	11
				249	14
31272	44647-18		5340-01-265-8923	258	7
				259	3
				260	3
				262	11
31272	44647-19		5340-01-272-8431	259	8
				264	4
31272	44647-21		5340-01-272-2801	218	4
31272	44647-22		5340-01-272-3403	257	7
31272	44648-13		5340-01-203-6539	248	1

## CROSS-REFERENCE INDEXES

CAGEC	PART NUMBER	PART NUMBER INDEX		FIG.	ITEM
			STOCK NUMBER		
31272	44648-14		5340-01-203-2707	248	8
31272	44648-15		5340-01-203-4646	247	27
31272	44648-17		5340-01-203-2708	247	28
31272	44648-19		5340-01-203-6538	249	28
31272	44648-20		5340-01-198-2254	249	24
31272	44648-21		5340-01-198-2257	249	45
31272	44648-22		5340-01-198-2256	249	43
31272	44648-24		5340-01-260-9940	286	13
31272	44648-25		5340-01-256-0942	430	11
31272	44648-26		5340-01-255-2812	430	9
35510	4465		5305-00-601-7729	39	7
				406	19
31272	44672-10		2590-01-185-4391	240	16
31272	44672-11		2590-01-185-4390	240	16
				429	26
31272	44702-10		5340-01-203-6542	319	6
				320	4
				322	5
				323	4
				324	5
				326	4
				375	7
87541	4485(US 27)		5340-01-278-8588	213	39
				214	32
7X677	448655		5305-01-206-8401	77	12
				88	12
				477	1
87541	4487(US26D)		5310-01-288-1257	213	34
				214	27
31272	44877		5340-01-199-3510	375	26
31272	44884		5340-01-197-6753	268	39
31272	44888		5340-01-199-4989	272	30
31272	44931-11		2590-01-256-3628	429	25
31272	44943		5340-01-198-3457	248	13
24617	449617		5305-01-478-3387	469	12
31272	44996-10		5340-01-266-3844	287	18
31272	45053-10		5340-01-199-1662	268	14
31272	45053-11		5340-01-198-2253	271	30
				274	16
31272	45057-10		5340-01-256-4656	272	18
31272	45065-10		5340-01-209-7761	250	3
31272	45079-10		2540-01-271-5071	263	1
31272	45084-11		5340-01-265-8925	256	5
				257	10
				289	1
31272	45084-12		5340-01-287-8761	260	15
31272	45085-11		5340-01-266-3846	287	9
31272	45087-10		5340-01-282-2670	265	4
				289	16
31272	45094-10		5340-01-272-3402	287	10
31272	45096-10		5340-01-198-5165	246	4

## CROSS-REFERENCE INDEXES

CAGEC	PART NUMBER	PART NUMBER INDEX		FIG.	ITEM
			STOCK NUMBER		
31272	45096-11		5340-01-199-1663	246	3
31272	45096-13		5340-01-257-2644	430	10
31272	45160-10		5340-01-207-0610	241	2
24617	451786		5340-01-162-5883	108	10
31272	45187			250	1
31272	45188-10		4530-01-211-5328	250	4
31272	45189-10		2590-01-210-0176	250	2
31272	45243-10		5342-01-280-6264	288	25
31272	45262-11		5340-01-255-9918	280	2
				281	2
31272	45262-13		5340-01-253-8971	280	2
				281	2
24617	453006		5365-00-277-7341	142	5
				151	5
34623	45302-11		5340-01-259-3956	246	37
24617	453039		5305-01-459-9564	190	6
24617	45303916			463	17
31272	45307-10		5340-01-204-2543	272	36
7X677	453349		5305-01-215-3990	83	13
7X677	453571		3110-01-412-0490	115	3
24617	453719		5305-01-315-7066	239	2
				402	4
72582	454065		5305-01-143-2328	327	40
				477	8
				480	2
21450	454097		4730-00-911-5707	6	1
				177	3
31272	45410-10		5340-01-254-7191	253	37
				429	29
				430	19
31272	45410-11		5340-01-254-7190	251	14
31272	45410-12		5340-01-259-0328	252	21
				252	35
31272	45410-13		5340-01-258-4529	251	23
				255	18
31272	45410-14		5340-01-259-0329	253	9
				253	17
				255	16
31272	45410-16		5340-01-258-6158	252	40
				253	4
				255	7
				255	10
				260	23
31272	45410-18		5340-01-259-0330	254	9
				255	26
31272	45410-19		5340-01-275-8567	253	29
				279	31
31272	45410-20		5340-01-264-5833	234	13
				252	16
				253	38
31272	45410-21		5340-01-275-8568	256	1

## CROSS-REFERENCE INDEXES

CAGEC	PART NUMBER INDEX		FIG.	ITEM
	PART NUMBER	STOCK NUMBER		
31272	45410-21	5340-01-275-8568	257	4
31272	45410-22	5340-01-272-7815	260	9
24617	454253	5340-01-038-1493	74	11
24617	454542	5305-00-499-7694	51	9
31272	45460-10	5340-01-253-8933	277	14
24617	454748	5310-01-038-9579	375	11
			375	14
72582	454749	5310-00-164-1790	377	7
31272	45481-01	2590-01-260-0214	279	6
31272	45481-10	2540-01-249-1584	279	1
24617	454870	5306-01-360-1637	439	1
7X677	454977	5306-01-192-2207	169	26
24617	455000	5306-01-360-1125	453	19
24617	455006	5306-01-360-1128	188	37
			453	12
31272	45502-10	5340-01-260-9026	429	24
31272	45503-10	5340-01-257-0908	429	20
31272	45602-10	2590-01-262-4981	279	7
31272	45602-11	2590-01-262-4980	279	4
31272	45606-10	5340-01-261-1564	251	41
31272	45606-11	5340-01-258-6157	246	12
			251	18
			251	32
			253	23
			255	32
31272	45606-12	5340-01-256-4655	254	15
31272	45607-10	5340-01-258-8609	252	31
31272	45608-10	2590-01-261-0523	279	22
31272	45610-10	5307-01-286-6007	279	24
31272	45611-10	5310-01-298-4686	279	5
31273	45613-10	5365-01-267-6769	279	13
31272	45615-10	5340-01-260-0218	279	21
31272	45616-11	2590-01-260-0217	279	20
31272	45617-13	3040-01-264-9554	279	8
31272	45618-10	5340-01-271-4281	279	25
31272	45619-11	2590-01-260-0216	279	15
31272	45621-10	5306-01-269-6254	279	9
31272	45623-10	4010-01-271-2598	279	16
7X677	456369	5315-01-196-0277	277	25
31272	45685-10	5340-01-299-2963	252	28
24617	456931		88	25
31272	45721-10	5342-01-260-0215	279	10
63829	4605-0470	5306-01-296-8600	491	22
13445	46211-03	5940-01-180-3655	69	5
81263	46827	5305-01-197-7547	68	12
51377	4735-38449-02	4140-01-211-8403	32	1
51377	4735-42599-103	2930-01-420-8622	32	4
57733	475005	5310-00-061-0004	345	25
			348	36
59150	4755-725	2940-01-176-1427	489	1
78385	476624	4730-00-701-7737	345	35

## CROSS-REFERENCE INDEXES

CAGEC	PART NUMBER	PART NUMBER INDEX		FIG.	ITEM
			STOCK NUMBER		
78385	476624		4730-00-701-7737	348	33
7X677	477249		5330-01-154-7159	4	10
76599	4816SS-305		4730-01-088-7798	7	6
				333	3
78358	484487			393	13
78385	487283		5310-00-333-7341	345	24
				348	3
57733	487357		5305-00-576-2335	345	18
				348	12
78385	487370		5310-00-789-0398	349	15
78385	488558		5305-00-135-3032	348	7
57733	488755		5320-00-801-1548	348	11
78385	488993		5325-00-543-2902	345	38
				348	37
78385	489142		5305-00-018-8370	345	37
				348	27
80753	49RED		9905-00-977-2727	330	4
79470	49X4X4		4730-00-366-3011	178	18
79470	49X6X2		4730-00-254-6227	334	7
60602	49005-1224		5340-01-290-8360	21	9
45152	4965		9320-01-155-2369	BULK	64
81343	5 010112B(N5)		4730-00-260-8285	366	15
81337	5-11-966-41		5310-00-087-7493	206	21
72447	5-153X		2520-00-722-7074	KITS	13
81361	5-19-2300		4240-01-365-0982	307	15
81343	5-2 010102B		4730-00-266-0535	334	19
95019	5-213X		2520-01-189-2135	KITS	
13499	500-1114-003		5310-01-042-8391	40	50
				407	45
13038	500174-1		4730-00-050-4203	136	9
				136	18
				137	12
				137	24
79136	5008-125MD		5325-00-514-1299	143	21
81343	5010112B(N5)			384	5
81343	5010203CA			385	8
70412	51-11		2540-01-199-7778	327	5
71286	51L3-1-1-AA		5342-01-036-0649	237	3
71286	51L3-1X1AB		5340-01-209-6874	315	4
60602	51078-1		5340-01-456-1500	98	9
78189	511-120800-00		5310-00-995-4130	72	8
24234	513310		5340-01-270-2681	55	9
24234	513394		5340-01-271-6466	494	15
24234	513395		5340-01-271-6465	494	14
24234	513396		5340-01-271-6455	494	20
24234	513409			55	5
24234	513431		5340-01-281-7798	498	12
24234	513438		5340-01-271-6467	496	28
24234	513444		5340-01-288-6551	55	15
24234	513447		2940-01-285-2942	343	20
24234	513448			54	2



## CROSS-REFERENCE INDEXES

CAGEC	PART NUMBER	PART NUMBER INDEX		FIG.	ITEM
			STOCK NUMBER		
24234	513450			498	5
24234	513462		2990-01-265-3298	347	1
24234	514277		5340-01-289-3228	498	16
96906	521301A203R 5.50			379	41
38506	52252		2590-01-316-2581	319	4
19207	5226154			136	10
				136	23
			5325-00-174-9829	137	5
				137	23
44940	526-1115		5310-00-081-4219	41	22
62161	528236-05			505	7
60602	52826-1		3040-01-410-9965	101	8
60602	52827-1		3040-01-410-8054	101	5
35510	5295		5310-01-271-1841	39	61
79136	5304-25-H		5325-01-047-3201	326	10
19207	5310615		5310-00-463-0268	62	25
36251	5311		4730-00-585-2653	169	25
80201	534059		5330-01-456-3884	142	11
06046	535K1-49383		6680-01-474-0384	482	3
19207	5381088		5930-00-130-5349	46	17
19207	5381233		5310-00-832-6852	46	14
39428	5416K25		4730-01-257-4905	12	30
21450	549220			318	11
7Z043	5501		5975-01-280-8922	57	10
34623	5550554		5310-01-144-2779	172	18
34623	5568211		5307-01-196-4937	142	32
				150	32
				151	24
34623	5568223		5310-01-174-8632	142	8
				150	8
34623	5568226		3110-01-027-4475	142	9
				150	9
				151	9
34623	5568227		3110-00-100-5920	142	22
				151	29
34623	5568228		3110-00-100-5937	142	3
34623	5568310		5342-01-189-9982	2	7
34623	5568666		6625-01-180-6542	47	10
34623	5568667		6680-01-298-0498	47	12
34623	5569268		5365-01-186-1294	196	3
				196	8
34623	5569270		5342-01-189-5452	196	4
				196	14
34623	5569460		5340-01-189-6748	21	14
34623	5572142		5945-01-175-7318	118	4
34623	5572983		5977-01-193-9931	68	11
34623	5573534			17	12
34623	5573684		5310-01-174-8607	142	21
				150	21
				151	28
34623	5573687		5310-01-176-0839	142	25

## CROSS-REFERENCE INDEXES

CAGEC	PART NUMBER	PART NUMBER INDEX		FIG.	ITEM
			STOCK NUMBER		
34623	5573687		5310-01-176-0839	150	25
				151	33
34623	5573688		5310-01-231-0596	142	6
				143	6
				150	6
				151	6
34623	5573690		5365-01-177-5720	142	26
				150	26
				151	34
34623	5573692		5330-01-176-0825	142	12
				150	12
				151	12
34623	5573989		5365-01-174-8186	142	4
				150	4
				151	4
34623	5574002		5340-01-174-8493	142	13
				150	13
				151	13
34623	5574377			269	1
34623	5574856		5330-01-194-0472	8	9
34623	5574872		4710-01-188-6050	15	8
				16	7
34623	5574879		9515-01-185-3119	267	20
34623	5574921		3020-01-174-5985	142	10
				150	10
34623	5574924		5340-01-174-2271	142	24
				143	32
				150	24
				151	32
34623	5574995		6680-01-185-1264	67	4
34623	5575418		5340-01-253-3757	199	40
34623	5575466		5310-01-197-1161	209	1
34623	5575569		5342-01-194-3128	197	13
				199	54
34623	5575702		5340-01-186-1280	266	6
				284	4
34623	5575703		5340-01-186-1281	266	6
				284	4
34623	5575752		5340-01-185-8724	266	5
34623	5575936		5320-01-259-6155	224	1
				237	16
				263	5
34623	5575940		5320-01-271-1834	211	6
				212	3
				346	8
				328	10
34623	5575967			286	11
34623	5577458		5310-01-220-3099	17	6
34623	5577552			156	19
34623	5577659		2530-01-184-9821	133	11
34623	5577813		3040-01-185-4388	6	3
34623	5577933		5330-01-184-6500		

## CROSS-REFERENCE INDEXES

CAGEC	PART NUMBER	PART NUMBER INDEX		FIG.	ITEM
			STOCK NUMBER		
34623	5578150		5306-01-175-7577	167	3
34623	5578197			240	15
34623	5578215			79	2
34623	5578306-B		5935-01-209-5594	79	3
34623	5578331		9515-01-189-9732	267	8
34623	5578414		5340-01-186-7229	205	28
34623	5578418		5306-01-186-7129	205	25
34623	5578466		2540-01-192-9712	403	1
				403	6
34623	5578481		4710-01-192-6113	277	42
34623	5578522		5340-01-186-9496	202	38
34623	5578547		2510-01-185-3107	205	37
34623	5578551		2510-01-189-9744	206	17
34623	5578604		4710-01-188-0028	29	10
				364	8
34623	5578635		3110-01-189-9980	21	22
34623	5578660-B		5330-01-185-0587	21	24
34623	5578667		5360-01-186-4845	165	12
34623	5578673		5355-01-190-7635	99	2
34623	5578675		5360-01-186-4844	99	26
34623	5578694		4710-01-203-0615	334	13
				386	4
34623	5578742		5360-01-186-3737	21	25
34623	5578749		2510-01-196-5311	203	4
34623	5578764		5315-01-185-7421	21	27
34623	5578802		2530-00-340-1405	157	9
				158	5
34623	5578809		2530-01-185-3879	158	12
34623	5578822		2530-01-176-4649	152	6
34623	5578823		2530-01-175-7210	152	6
34623	5578874			69	24
34623	5578875			69	10
34623	5578876			69	19
34623	5578877			72	15
34623	5578878			72	3
34623	5578887			246	21
34623	5578910			13	11
				14	18
34623	5578911			13	15
34623	5578916		4710-01-185-9666	159	1
34623	5578943		4720-01-194-5334	398	32
34623	5578947		4730-00-908-6294	387	5
34623	5578999			27	14
34623	5579007			13	7
34623	5579008			13	19
34623	5579061		2530-01-174-4174	142	31
				150	31
34623	5579292		9515-01-189-9745	267	19
34623	5579295		9515-01-185-3109	267	15
34623	5579296		9515-01-189-9731	267	15
34623	5579297		5365-01-194-0761	267	16

## CROSS-REFERENCE INDEXES

CAGEC	PART NUMBER INDEX		FIG.	ITEM
	PART NUMBER	STOCK NUMBER		
34623	5579386		245	39
34623	5579424	3040-01-174-9130	148	1
34623	5579426		148	4
34623	5579428		148	29
34623	5579435		148	28
34623	5579436		148	22
92871	5579438	5305-01-174-8625	148	24
34623	5579442	5310-01-175-0617	148	10
34623	5579445	5365-01-175-3593	KITS	
34623	5579445-54	5365-01-381-4487	148	17
34623	5579445-55	5365-01-382-3676	148	17
34623	5579445-56	5365-01-382-0973	148	17
34623	5579445-57	5365-01-382-3710	148	17
34623	5579445-58	5365-01-382-1170	148	17
34623	5579445-59	5365-01-382-1235	148	17
34623	5579445-60	5365-01-382-1181	148	17
34623	5579445-61	5365-01-382-1135	148	17
34623	5579445-62	5365-01-382-1177	148	17
34623	5579445-63	5365-01-382-1162	148	17
34623	5579445-64	5365-01-382-3693	148	17
34623	5579445-65	5365-01-382-3726	148	17
34623	5579445-66	5365-01-382-1273	148	17
34623	5579445-67	5365-01-382-1166	148	17
34623	5579445-68	5365-01-382-1157	148	17
34623	5579445-69	5365-01-382-1240	148	17
34623	5579445-70	5365-01-382-3718	148	17
34623	5579445-71	5365-01-382-1132	148	17
34623	5579445-72	5365-01-382-1171	148	17
34623	5579445-73	5365-01-382-3715	148	17
34623	5579445-74	5365-01-388-4449	148	17
34623	5579445-75	5365-01-382-3694	148	17
34623	5579445-76	5365-01-382-1159	148	17
34623	5579445-77	5365-01-382-3447	148	17
34623	5579445-78	5365-01-382-3700	148	17
34623	5579445-79	5365-01-382-1058	148	17
34623	5579450	5365-01-180-2585	148	5
34623	5579453	5365-01-174-8174	KITS	
			KITS	20
34623	5579453-44	5365-01-381-5166	148	20
34623	5579453-45	5365-01-381-9582	148	20
34623	5579453-46	5365-01-381-5174	148	20
34623	5579453-47	5365-01-381-6332	148	20
34623	5579453-48	5365-01-381-6120	148	20
34623	5579453-49	5365-01-380-5345	148	20
34623	5579453-50	5365-01-381-6151	148	20
34623	5579453-51	5365-01-381-6276	148	20
34623	5579453-52	5365-01-381-6223	148	20
34623	5579453-53	5365-01-381-6080	148	20
34623	5579453-54	5365-01-381-6250	148	20
34623	5579453-55	5365-01-381-6145	148	20
34623	5579453-56	5365-01-381-6174	148	20

## CROSS-REFERENCE INDEXES

CAGEC	PART NUMBER INDEX		FIG.	ITEM
	PART NUMBER	STOCK NUMBER		
34623	5579453-57	5365-01-381-6210	148	20
34623	5579453-58	5365-01-381-6292	148	20
34623	5579453-59	5365-01-381-6110	148	20
34623	5579453-60	5365-01-381-6158	148	20
34623	5579453-61	5365-01-381-6313	148	20
34623	5579453-62	5365-01-381-6226	148	20
34623	5579453-63	5365-01-381-6076	148	20
34623	5579453-64	5365-01-381-6303	148	20
34623	5579453-65	5365-01-381-6164	148	20
34623	5579453-66	5365-01-381-6197	148	20
34623	5579453-67	5365-01-381-6229	148	20
34623	5579453-68	5365-01-381-6086	148	20
34623	5579453-69	5365-01-381-6122	148	20
34623	5579453-70	5365-01-381-6154	148	20
34623	5579453-71	5365-01-381-6188	148	20
34623	5579453-72	5365-01-381-6317	148	20
34623	5579453-73	5365-01-381-6240	148	20
34623	5579453-74	5365-01-381-6112	148	20
34623	5579453-75	5365-01-381-6258	148	20
34623	5579453-76	5365-01-381-6165	148	20
34623	5579453-77	5365-01-381-6211	148	20
34623	5579453-78	5365-01-381-9588	148	20
34623	5579453-79	5365-01-438-1556	148	20
34623	5579453-80	5365-01-381-6113	148	20
34623	5579453-81	5365-01-381-6261	148	20
34623	5579453-82	5365-01-381-6175	148	20
34623	5579453-83	5365-01-381-6278	148	20
34623	5579474	2530-01-175-7213	144	20
			152	20
34623	5579475	2530-01-175-7212	144	20
			152	20
34623	5579485	2510-01-188-3228	203	18
34623	5579501	3020-01-191-8784	148	27
34623	5579538	2510-01-189-0890	184	6
34623	5579620	2510-01-189-0891	182	7
34623	5579621	2510-01-187-7031	182	7
34623	5579658	5325-01-214-5007	327	21
34623	5579716	2510-01-189-9720	204	11
34623	5579717	2540-01-189-9729	204	11
34623	5579811	5365-01-211-6083	246	25
34623	5579818	5340-01-195-5397	243	19
34623	5579861	4330-01-189-0889	19	6
34623	5579894	4710-01-192-9546	268	37
34623	5579895	4710-01-192-7965	268	31
34623	5579941	5365-01-211-5063	62	12
34623	5579991	2520-01-174-9580	148	12
34623	5581162	5330-01-252-5377	197	32
34623	5581163	5330-01-252-5378	199	60
34623	5581211		46	5
34623	5581213		199	23
34623	5581260	2590-01-188-3225	226	34

## CROSS-REFERENCE INDEXES

CAGEC	PART NUMBER	PART NUMBER INDEX		FIG.	ITEM
			STOCK NUMBER		
34623	5581307		5340-01-197-8673	216	3
34623	5581313			325	3
34623	5581315		5325-01-199-2254	322	6
				324	6
34623	5581319		2540-01-203-7721	320	21
				324	26
34623	5581320		2540-01-200-1994	320	9
				320	21
				324	12
				324	26
34623	5581321		5310-01-205-9056	316	13
				320	11
				320	23
				324	18
				324	30
				375	18
				378	21
34623	5581331		2540-01-199-6760	389	6
34623	5581347		2540-01-197-5476	325	15
34623	5581348		2510-01-189-9724	320	19
				324	24
34623	5581349		2510-01-189-9725	320	19
				324	24
34623	5581362		5340-01-207-0717	198	24
34623	5581364		5342-01-204-9610	376	16
34623	5581366			225	7
				325	4
34623	5581367		2540-01-196-5313	225	8
34623	5581371		2590-01-198-2895	317	6
34623	5581372		2590-01-197-4898	317	6
34623	5581392-B		5315-01-197-1494	326	8
34623	5581396			325	6
34623	5581439		5305-01-203-8346	317	4
				321	5
				325	8
34623	5581461		5310-01-018-5332	324	16
34623	5581464		5340-01-202-7445	323	3
				326	3
34623	5581505		5340-01-199-2206	319	5
				320	3
				322	4
				324	4
13445	5582		5930-00-736-3539	39	29
				59	19
34623	5582303		2520-01-210-2624	148	21
34623	5582366		5310-01-189-8476	159	9
				160	5
				161	10
				162	16
34623	5582412		5340-01-191-0746	16	35
34623	5582423		5340-01-198-2248	247	17

## CROSS-REFERENCE INDEXES

CAGEC	PART NUMBER	PART NUMBER INDEX		FIG.	ITEM
			STOCK NUMBER		
34623	5582423		5340-01-198-2248	249	39
34623	55824368			276	27
34623	5582439		5340-01-199-3499	272	21
34623	5582479			124	1
34623	5582481		5975-01-208-9618	44	22
				44	27
34623	5582605		5340-01-191-3359	206	12
34623	5582606			15	14
34623	5582608		5340-01-191-8186	225	14
				240	11
				251	16
				251	24
				251	30
				251	40
				252	18
				252	33
				252	38
				253	6
				253	11
				253	16
				253	26
				253	31
				255	5
				255	11
				255	15
				255	24
				255	31
				256	3
				257	2
				258	4
				259	4
				260	1
				262	2
				262	10
				263	2
				264	3
				265	3
				289	2
				429	9
				430	5
				430	21
				430	32
34623	5582642			123	6
34623	5582643			141	2
34623	5582644			399	10
				400	8
34623	5582649			141	7
34623	5582677		5310-01-210-7938	202	40
34623	5582763		5340-01-190-0333	179	18
				180	28
34623	5582815		4710-01-189-1080	124	4

## CROSS-REFERENCE INDEXES

CAGEC	PART NUMBER	PART NUMBER INDEX		FIG.	ITEM
			STOCK NUMBER		
34623	5582817		4710-01-188-3516	124	6
				125	7
34623	5582819		4710-01-188-3515	124	7
				125	6
34623	5582843		6680-01-179-4349	400	4
34623	5582851		5365-01-193-2951	169	18
34623	5582902			249	10
34623	5582936		5330-01-203-9187	368	1
34623	5582968		3010-01-292-6428	148	9
34623	5583066		5365-01-218-9848	285	12
34623	5583120			245	18
34623	5583141		5306-01-195-0277	269	17
34623	5583156		5365-01-194-5093	270	18
34623	5583215		5365-01-214-4987	196	11
34623	5583219		5365-01-209-7831	181	5
				184	9
34623	5583231		5340-01-203-9391	278	15
34623	5583235		5340-01-213-4267	240	17
34623	5583291		2540-01-210-2749	268	13
34623	5583352		4710-01-203-1304	368	28
34623	5583386		4730-01-233-4987	384	15
34623	5583395		5980-01-186-8319	46	2
34623	5583555		5340-01-259-7523	247	16
34623	5583556-B		5340-01-283-2458	247	9
34623	5583558		5365-01-198-3399	248	12
34623	5583568		5340-01-197-8674	248	16
				429	14
34623	5583571		5365-01-198-3505	248	22
34623	5583572		5365-01-198-3401	248	18
34623	5583576		5342-01-193-7088	488	15
34623	5583606		5306-01-194-6433	97	5
34623	5583650		4710-01-188-8780	124	3
34623	5583676		2590-01-188-5081	245	1
34623	5583717		5340-01-209-7799	85	27
				88	8
34623	5583758			148	2
34623	5583855			399	19
34623	5583993		5340-01-197-3478	245	19
34623	5584019		4710-01-186-1009	13	1
34623	5584021		4710-01-186-1010	13	5
34623	5584023		4710-01-186-0665	13	16
				14	23
34623	5584024		4710-01-187-6759	13	9
				14	16
34623	5584032		5340-01-196-0572	277	38
34623	5584104		5340-01-197-6715	245	2
34623	5584105		5340-01-197-6716	245	6
34623	5584107		5315-01-198-3346	245	12
34623	5584110		2520-01-210-3506	99	19
34623	5584134		5365-01-198-3400	248	21
34623	5584135		5340-01-203-5629	245	3



## CROSS-REFERENCE INDEXES

CAGEC	PART NUMBER	PART NUMBER INDEX		FIG.	ITEM
			STOCK NUMBER		
34623	5584136		5340-01-203-5630	245	7
34623	5584137		5365-01-181-5085	142	23
				150	23
34623	5584138		5340-01-197-2716	270	29
34623	5584142		4710-01-186-1016	159	10
34623	5584146		4710-01-185-9667	160	8
34623	5584151		2510-01-192-5950	270	15
34623	5584152		2540-01-192-8283	270	15
34623	5584173			141	8
34623	5584259		5340-01-198-7580	280	29
34623	5584260		5340-01-197-6714	281	29
34623	5584261		2540-01-198-7581	281	29
34623	5584264		2510-01-211-3229	280	33
34623	5584278		5315-01-204-2328	280	39
				281	39
34623	5584294		5340-01-211-1645	280	52
34623	5584299		5365-01-197-9383	280	21
				281	21
34623	5584325		5340-01-204-2458	280	6
				281	6
34623	5584341		2910-01-186-6038	15	16
34623	5584358			269	1
34623	5584372			141	3
34623	5584373			399	5
34623	5584383			141	1
34623	5584384		5330-01-209-7723	169	24
34623	5584391		5325-01-210-1633	84	6
34623	5584421		5340-01-203-0324	280	18
				281	18
34623	5584423		5340-01-197-5477	198	17
34623	5584436		5365-01-201-4749	280	5
				280	5
				281	5
				281	5
34623	5584462		5310-01-213-4185	142	20
				143	27
				150	20
				151	27
34623	5584559		4710-01-278-1053	12	10
34623	5584575-B		5365-01-213-5739	398	20
34623	5584588		4720-01-203-7789	12	8
34623	5584707			280	31
				281	31
34623	5584710		5310-01-203-3217	280	20
				281	20
				429	3
				430	3
				430	22
				430	39
34623	5584713		5310-01-198-3428	280	27
				281	27

## CROSS-REFERENCE INDEXES

CAGEC	PART NUMBER	PART NUMBER INDEX		FIG.	ITEM
			STOCK NUMBER		
34623	5584765		5340-01-211-5083	274	31
34623	5584769		2530-01-175-7211	144	6
34623	5584770		2530-01-176-4650	144	6
34623	5584813			207	5
34623	5584836			207	4
34623	5584854		5360-01-195-6200	243	25
34623	5584867		5340-01-197-8675	280	6
				281	6
34623	5584891		5340-01-211-0838	277	29
				278	8
34623	5584963		5340-01-211-3132	202	14
34623	5584977		5340-01-196-2573	403	19
34623	5584999		5365-01-193-4479	403	20
34623	5585094		5340-01-208-8688	12	32
34623	5585103		5310-01-188-0745	169	3
34623	5585111		2510-01-303-5769	47	8
34623	5585132-C		5340-01-252-8537	208	24
34623	5585133		5340-01-255-4655	208	26
34623	5585143		5365-01-252-8026	208	30
34623	5585152		5310-01-185-8692	328	4
34623	5585154		5340-01-203-8608	225	4
				226	38
34623	5585178		5365-01-213-4239	225	24
				226	11
34623	5585245			327	29
34623	5585259		5306-01-323-5535	281	50
34623	5585259-B		5306-01-323-5535	198	22
34623	5585445		2590-01-270-9446	295	5
34623	5585446		2510-01-270-9447	295	4
34623	5588022		2815-01-168-7912	4	22
34623	5588032		5340-01-209-7807	153	19
34623	5588062		5306-01-286-7182	203	25
				204	10
34623	5588063			280	30
				281	30
34623	5588064		5305-01-204-6502	84	1
				85	25
34623	5588167		5340-01-185-8821	202	27
34623	5588172		5340-01-186-7658	202	8
34623	5588179		5340-01-189-9979	202	15
34623	5588193		5340-01-291-5711	417	10
34623	5588629		5340-01-212-2407	88	32
34623	5588656		2540-01-334-4333	403	18
34623	5588675		5340-01-212-4887	23	9
				24	6
34623	5588694		4710-01-203-0607	334	14
				366	19
				386	5
34623	5588696		4710-01-203-0608	334	18
				384	1
34623	5588698			334	17

## CROSS-REFERENCE INDEXES

CAGEC	PART NUMBER INDEX		FIG.	ITEM
	PART NUMBER	STOCK NUMBER		
34623	5588701	4720-01-210-0484	7	9
34623	5588702	2510-01-262-6010	198	11
34623	5588705	5325-01-214-7817	80	11
34623	5588767		19	12
34623	5588778	2540-01-309-4459	23	11
			24	12
34623	5588785	5340-01-213-4667	75	48
34623	5588872		288	2
34623	5588877	5340-01-281-3429	288	18
34623	5588878	2540-01-275-6203	288	15
34623	5588904	5306-01-265-8767	262	5
34623	5588927	5305-01-272-9959	238	7
34623	5588931	2510-01-270-7925	296	10
34623	5588932	2510-01-270-6487	296	21
34623	5588959	5340-01-266-3845	293	14
34623	5589012-B	5995-01-269-9525	339	11
34623	5589028	2540-01-196-4721	188	16
34623	5589033	2540-01-196-4722	188	16
34623	5589067	5306-01-204-2139	280	28
34623	5589134	5342-01-190-7735	103	15
34623	5589167	5995-01-201-7495	412	1
34623	5589275		374	1
34623	5589336	5342-01-275-0532	217	5
34623	5589357	5340-01-272-4942	217	4
34623	5589425	5340-01-272-2732	224	17
34623	5589505	5360-01-275-3512	218	2
34623	5589581	5340-01-274-9899	238	16
34623	5589748-C	5340-01-272-4935	289	24
34623	5589763	2510-01-270-9707	300	1
34623	5589776	2540-01-280-4159	293	18
34623	5589785		288	2
34623	5589853-A	5340-01-309-7900	296	16
34623	5589864	5340-01-272-5594	287	29
34623	5589868	5340-01-273-4667	287	25
34623	5589918	5340-01-310-5321	224	4
34623	5589947	5330-01-272-7473	295	3
34623	5589961	5340-01-272-8410	214	31
34623	5589970	5330-01-282-0913	341	5
34623	5590023		177	1
34623	5590024		177	7
34623	5590025		178	6
34623	5590029	5325-01-255-5062	414	21
34623	5590149	5320-01-218-5802	286	31
34623	5590150	5320-01-219-7261	286	6
34623	5590155	5325-01-255-5063	428	23
34623	5590177	9905-01-248-9551	356	6
34623	5590244	5999-01-197-5465	410	KITS
34623	5590284	4710-01-210-3503	333	7
34623	5590387	5340-01-211-4025	23	12
34623	5590530	2590-01-187-7039	156	20
34623	5590540	3040-01-465-3178	156	11

## CROSS-REFERENCE INDEXES

CAGEC	PART NUMBER	PART NUMBER INDEX		FIG.	ITEM
			STOCK NUMBER		
34623	5590544			367	3
34623	5590550		5340-01-266-2995	202	7
34623	5590551		2520-01-188-5131	148	11
34623	5590556		5310-01-208-5252	374	23
34623	5590602		5360-01-214-3695	153	14
34623	5590630		2540-01-197-5463	374	20
34623	5590657		5340-01-189-9861	12	15
34623	5590669		2540-01-314-1121	284	16
				439	9
34623	5591114		5340-01-260-4881	268	24
34623	5591115		4710-01-251-3076	268	27
34623	5591157			149	4
34623	5591158			149	1
34623	5591161			149	5
34623	5591168			123	5
34623	5591169		5340-01-197-2438	62	24
34623	5591180			18	6
34623	5591200		5940-01-204-8830	412	8
34623	5591210			398	30
34623	5591252		5340-01-212-3709	28	6
34623	5591253			123	1
				399	7
34623	5591279		2530-01-203-5663	142	33
				150	33
34623	5591280		2530-01-203-5662	142	18
				150	18
34623	5591286		5307-01-196-4717	4	26
34623	5591313		5330-01-255-0207	202	5
34623	5591315		5330-01-255-0208	202	11
34623	5591333			403	7
34623	5591334			403	7
34623	5591345		5331-01-176-0923	167	4
34623	5591482			141	6
34623	5591483			141	5
				149	3
34623	5591507		5310-01-212-2303	277	27
34623	5591513		5310-01-265-8968	245	27
34623	5591514		5310-01-217-0715	279	34
34623	5591553		2590-01-261-5485	230	22
				231	27
34623	5591575		5365-01-212-0144	272	32
34623	5591577-B		5365-01-252-9214	205	11
34623	5591614		4710-01-265-3231	334	8
34623	5591648		5340-01-213-5735	202	2
				218	7
				253	35
34623	5591707			398	29
34623	5591712		2590-01-262-7706	227	29
34623	5591713		2590-01-263-3254	227	29
34623	5591781		5305-01-185-7122	179	7
				180	8

## CROSS-REFERENCE INDEXES

CAGEC	PART NUMBER	PART NUMBER INDEX		FIG.	ITEM
			STOCK NUMBER		
34623	5591781		5305-01-185-7122	184	11
34623	5591935		2540-01-390-5711	370	3
34623	5591937			124	5
34623	5591938			124	8
34623	5591957		5340-01-213-4662	204	13
34623	5592010		5340-01-272-6633	238	12
34623	5592011		5360-01-278-9723	238	20
34623	5592013		3040-01-270-7961	238	15
34623	5592019		2540-01-271-3773	288	28
34623	5592020		5340-01-272-7493	288	31
34623	5592085			217	6
34623	5592234		5340-01-297-1549	296	13
34623	5592725		2510-01-252-8461	284	6
34623	5592726		2510-01-252-7903	284	8
34623	5592727		2510-01-252-7904	284	10
34623	5592737		2510-01-175-7224	181	17
34623	5592814		5305-01-253-2998	241	11
34623	5592817		5305-01-256-6870	429	13
				430	27
				430	34
34623	5592818		5310-01-253-8380	89	11
				214	9
				307	6
				308	15
				339	29
				414	22
			5310-01-152-0598	416	25
			5310-01-253-8380	428	24
34623	5592819		5305-01-250-6582	57	8
34623	5592823		5305-01-251-0728	249	23
				253	25
				256	6
				257	9
				259	10
				262	3
				263	6
				264	2
				264	2
				265	2
34623	5592832			153	20
				205	26
				242	3
				250	21
				266	2
				268	11
				268	28
				277	6
				279	33
				284	2
				292	14
			5310-01-252-0512	328	9

## CROSS-REFERENCE INDEXES

CAGEC	PART NUMBER	PART NUMBER INDEX		FIG.	ITEM
			STOCK NUMBER		
34623	5592832			333	22
				339	19
				403	4
				409	2
				410	7
				413	2
				414	6
				415	2
				416	6
				417	5
				418	5
				419	6
				420	2
				421	2
				422	2
				423	2
				428	6
34623	5592838		5305-01-253-2989	240	10
34623	5592840		5305-01-254-2460	92	17
				199	25
				497	1
34623	5592846		5305-01-255-1017	249	19
34623	5592861		5305-01-254-2453	269	26
34623	5592862		5305-01-254-2451	249	40
34623	5592878		5305-01-250-6583	46	22
34623	5592879		5306-01-254-2360	279	37
34623	5592884		5305-01-255-1016	247	21
				247	26
				248	23
				249	8
				249	32
34623	5592899		5305-01-254-2461	398	13
34623	5592900		5305-01-255-4606	222	9
				347	2
34623	5592916		5310-01-252-0513	241	6
				249	25
				272	17
34623	5592926		5310-01-253-8949	248	15
				280	4
				280	53
				281	4
				281	53
				286	18
34623	5592927		5310-01-253-8957	226	22
34623	5592952		5305-01-250-6588	133	3
34623	5592954		5305-01-206-8401	75	28
				84	16
34623	5592958		5310-01-253-1615	338	27
				410	16
34623	5592970		5305-01-255-2675	246	27
				216C	15

## CROSS-REFERENCE INDEXES

CAGEC	PART NUMBER	PART NUMBER INDEX		FIG.	ITEM
			STOCK NUMBER		
34623	5592993		5305-00-059-3660	255	17
34623	5592994		5305-01-252-9108	199	36
34623	5592995		5310-01-253-8928	284	17
				331	23
34623	5592998		5310-01-250-6587	59	10
				99	12
34623	5592999		5310-01-253-0058	199	58
34623	5593000		5310-01-254-4258	269	29
34623	5593006		5305-01-256-0406	215	6
				430	26
34623	5593011		5305-01-251-9222	103	11
				104	17
34623	5593024		5306-01-254-2359	177	16
34623	5593027		5310-01-255-9452	413	10
34623	5593030		5305-01-268-5680	333	40
34623	5593033		5310-01-252-2999	59	7
				75	32
				84	10
				153	6
				330	1
34623	5593035		5310-01-255-2695	58	10
				237	6
				248	14
				249	12
				249	34
				252	9
34623	5593038		5310-01-251-0711	49	10
				333	2
34623	5593046		5310-01-251-0725	408	10
				408	26
34623	5593047		5310-01-266-6392	488	17
34623	5593048		5310-01-252-0481	63	5
				246	9
				246	14
				247	13
				247	24
				248	9
				249	6
				249	21
				249	33
				251	15
				251	25
				251	39
				252	17
				252	39
				253	5
				253	12
				253	15
				253	32
				253	39
				255	4

## CROSS-REFERENCE INDEXES

CAGEC	PART NUMBER	PART NUMBER INDEX		FIG.	ITEM								
			STOCK NUMBER										
34623	5593048		5310-01-252-0481	255	12								
				255	14								
				255	25								
				255	29								
				197	6								
34623	5593050		5320-01-254-4251	230	21								
				231	26								
				235	17								
				337	24								
				417	9								
				34623	5593053		5310-01-251-0726	52	12				
								56	15				
58	12												
59	8												
83	8												
258	2												
259	7												
262	12												
263	8												
289	14												
326	7												
338	7												
410	11												
412	20												
426	19												
34623	5593189		2590-01-249-1579	427	19								
				428	11								
				255	13								
				34623	5593200		5306-01-387-7457	270	31				
								34623	5593213		5310-01-205-7923	26	5
												97	7
								133	5				
								155	18				
								251	5				
								270	32				
								274	11				
								275	2				
								276	11				
				34623	5593218		5310-01-253-8438	286	28				
				OMAY0	5593221		5310-01-258-1536	26	4				
174	12												
398	26												
34623	5593225		5305-00-550-1537	205	24								
34623	5593235		5310-01-257-7719	169	32								
				205	7								
				206	27								
34623	5593241		5310-01-253-8952	280	12								
				280	37								
				281	12								
				281	37								
34623	5593242		5310-01-253-8953	280	19								



## CROSS-REFERENCE INDEXES

CAGEC	PART NUMBER	PART NUMBER INDEX		FIG.	ITEM			
			STOCK NUMBER					
34623	5593242		5310-01-253-8953	280	35			
				281	19			
				281	35			
				335	12			
				336	9			
34623	5593258		5305-01-253-2993	205	33			
				206	20			
34623	5593260		5310-01-251-0747	42	3			
34623	5593261		5310-01-253-0060	205	8			
				206	28			
34623	5593284		5305-01-255-4611	327	22			
34623	5593285		5310-01-250-7836	99	17			
				202	36			
				203	19			
34623	5593286		5305-01-254-2452	248	2			
				272	22			
34623	5593294		5310-01-253-8951	85	5			
				88	3			
				272	5			
34623	5593308		5310-01-254-5352	46	20			
				208	3			
34623	5593309		4730-01-255-0925	331	32			
34623	5593312		5310-01-260-4839	165	2			
				181	11			
				182	1			
				184	14			
				195	1			
				270	34			
34623	5593313		5305-01-254-2459	268	1			
34623	5593315		5305-01-260-8881	270	40			
				426	14			
34623	5593318		5310-01-278-9555	427	13			
				208	21			
34623	5593320		5310-01-253-8948	283	19			
				179	4			
				180	5			
				181	2			
				182	3			
				187	12			
				188	2			
				191	2			
34623	5593328		5305-01-251-0756	194	1			
				283	3			
				417	15			
				26	7			
		34623		5593345		5306-01-263-6142	279	32
		34623		5593348		5306-01-251-1616	142	27
		34623		5593359		5306-01-255-2662	415	6
34623	5593387		5310-01-272-6546	287	32			
3M915	5593390		5305-01-272-5433	65	23			
				260	6			

## CROSS-REFERENCE INDEXES

CAGEC	PART NUMBER	PART NUMBER INDEX		FIG.	ITEM
			STOCK NUMBER		
3M915	5593390		5305-01-272-5433	289	27
34623	5593409		5305-01-272-9042	56	25
				57	2
				65	2
				92	11
				95	29
				283	23
				304	9
				339	1
34623	5593413			65	21
				91	8
				93	20
				216	2
34623	5593416		5310-00-889-8782	140	2
				147	2
34623	5593421		5305-01-270-5435	335	10
				336	7
3M915	5593430		5305-01-270-5418	211	21
				212	19
34623	5593432		5305-01-283-7776	293	21
34623	5593479		6150-01-473-8640	56	14
34623	5593495		5340-01-474-8830	463	22
34623	5593535		5325-01-290-1695	91	12
34623	5593597		5310-01-272-5470	238	14
34623	5593599		5935-01-282-7833	52	6
				57	5
34623	5593609		2590-01-248-7622	251	33
34623	5593615		2510-01-307-0152	331	7
34623	5593624		9530-01-248-7621	243	31
				244	15
34623	5593625		5340-01-260-9027	207	9
				318	8
				325	21
34623	5593634		5305-01-256-0405	244	20
34623	5593641		2590-01-248-2531	251	12
34623	5593642		2590-01-248-4874	251	11
34623	5593661		2520-01-249-1434	97	8
				101	10
34623	5593675		5340-01-259-0327	251	49
34623	5593691		5310-01-251-0748	58	8
				99	8
				208	15
				252	2
				252	2
				334	4
				338	20
				339	15
				417	2
				418	2
				419	2
				420	7

## CROSS-REFERENCE INDEXES

CAGEC	PART NUMBER	PART NUMBER INDEX		FIG.	ITEM
			STOCK NUMBER		
34623	5593691		5310-01-251-0748	421	4
				422	6
				423	10
				425	2
				426	4
				427	3
				44	1
34623	5593694	5365-01-210-4903	44	1	
34623	5593807	5340-01-258-1547	279	36	
34623	5593817	2520-01-174-5849	148	15	
34623	5593847	5360-01-265-9116	156	4	
34623	5593910	5330-01-185-8715	205	40	
34623	5593912	5330-01-185-8714	206	11	
34623	5593913	5305-01-259-6322	83	17	
			412	17	
			425	19	
			167	12	
			167	12	
34623	5593926	2530-01-235-8688	167	12	
34623	5593927	5342-01-268-0921	275	23	
			270	24	
			227	22	
			153	24	
			208	36	
			249	16	
			430	29	
			142	7	
			150	7	
			151	7	
			227	4	
			227	11	
227	24				
34623	5594002	4710-01-251-6103	18	8	
			21	5	
			331	4	
			332	1	
			429	2	
			429	7	
			429	32	
			52	5	
			57	4	
			52	8	
34623	5594076	2590-01-262-7707	57	7	
			52	8	
			57	7	
34623	5594077	2590-01-261-6851	143	23	
			151	23	
34623	5594083	5340-01-297-2800	179	16	
			286	40	
34623	5594101-C	5340-01-297-2800	246	36	
			150	5	
34623	5594178	5306-01-270-7332	324	17	
			316	20	
34623	5594249	5340-01-289-3243	320	17	
			320	32	
34623	5594252	9515-01-249-1591	179	16	
			286	40	
34623	5594278	5340-01-256-4657	246	36	
			150	5	
34623	5594317	4730-01-247-6763	324	17	
			316	20	
34623	5594319	9905-01-294-3356	320	17	
			320	32	
34623	5594531	5340-01-249-1575	179	16	
			286	40	
34623	5594572	2590-01-248-9531	246	36	
			150	5	
34623	5594676	5340-01-256-4657	324	17	
			316	20	
34623	5594703	4730-01-247-6763	320	17	
			320	32	
34623	5595214	5340-01-256-9318	179	16	
			286	40	
34623	5595216	5340-01-256-9318	246	36	
			150	5	
34623	5595217	5340-01-255-9919	324	17	
			316	20	
34623	5595219	5340-01-255-9919	320	17	
			320	32	

## CROSS-REFERENCE INDEXES

CAGEC	PART NUMBER	PART NUMBER INDEX		FIG.	ITEM
			STOCK NUMBER		
34623	5595217		5340-01-255-9919	324	17
				324	29
34623	5595227			269	1
34623	5595228			269	1
34623	5595393		2510-01-236-6488	278	4
34623	5595454		5365-01-186-7764	193	1
34623	5595531		5330-01-258-4664	272	6
34623	5595551		2590-01-291-1033	417	13
34623	5595662		5306-01-254-2358	148	3
34623	559574C			384	10
34623	5595964		5310-01-256-0416	328	16
34623	5595966		6670-01-261-6844	167	12
34623	5595968		6670-01-261-6845	167	12
34623	5595969		6670-01-261-6846	167	12
34623	5595970		6670-01-262-8646	167	12
34623	5595971		6670-01-261-8011	167	12
34623	5595972		6670-01-261-8012	167	12
34623	5595973		6670-01-261-8013	167	12
34623	5595995			429	31
34623	5596009		2590-01-262-9515	253	14
34623	5596025		4210-01-204-0913	241	10
34623	5596028		5340-01-256-4517	251	27
				252	27
				252	27
				253	22
				398	21
3M915	5596167		5310-01-298-7770	398	21
34623	5596171			225	16
34623	5596172			225	33
				226	18
				270	37
34623	5596198		5340-01-440-1435	270	37
34623	5596249		5355-01-247-3593	14	10
				331	28
				71	3
34623	5596271		5306-01-185-7071	71	3
34623	5596306		5365-01-255-0965	153	26
				154	8
				266	3
34623	5596374		5340-01-260-9874	266	3
34623	5596459		5315-01-255-2763	243	34
34623	5596460		5315-01-255-2764	243	26
34623	5596566		5310-01-253-8440	410	34
				412	25
34623	5596580		5330-01-270-1353	274	7
34623	5596642		5365-01-255-4990	277	5
34623	5596643		5365-01-255-4991	277	5
34623	5596644		5365-01-255-4633	277	5
34623	5596645		5365-01-255-4634	277	5
34623	5596736		5340-01-259-8579	266	17
34623	5596794		5340-01-290-2279	417	6
34623	5596795		5975-01-312-5469	417	1
34623	5596797		5340-01-290-8473	423	6
34623	5596803		5306-01-273-6333	154	2
34623	5596814		5365-01-272-7504	335	11

## CROSS-REFERENCE INDEXES

CAGEC	PART NUMBER	PART NUMBER INDEX		FIG.	ITEM
			STOCK NUMBER		
34623	5596814		5365-01-272-7504	336	8
34623	5596843		5340-01-290-4887	425	4
				427	5
34623	5596946		5820-01-287-9612	428	KITS
34623	5597035		5365-01-280-5875	337	25
34623	5597048		5310-01-260-5784	208	17
34623	5597050		4730-01-257-3348	148	23
34623	5597086		5340-01-290-8390	417	17
34623	5597090		5340-01-270-8483	213	12
34623	5597096		5340-01-273-2342	213	10
34623	5597128			52	2
34623	5597136-C		6150-01-289-4761	424	1
34623	5597137		5995-01-290-1719	426	1
				427	1
34623	5597138		5995-01-291-6377	425	1
				426	2
				427	2
34623	5597142		5342-01-277-9102	147	3
34623	5597150		5340-01-291-5186	425	7
				427	8
34623	5597151		5340-01-290-6343	426	3
34623	5597155		5340-01-290-4888	426	7
34623	5597172		5340-01-186-1817	158	6
34623	5597186		5340-01-264-6108	430	14
34623	5597197			59	1
34623	5597208			95	14
34623	5597243		2590-01-276-7633	65	1
34623	5597248		5935-01-269-8992	52	19
				56	6
34623	5597249		5945-01-266-4593	52	18
				56	9
34623	5597252		5306-01-264-3531	174	1
34623	5597262			149	2
34623	5597267		5340-01-273-4668	57	9
34623	5597277			95	6
34623	5597286		5340-01-244-5765	15	15
				16	14
				180	2
34623	5597334		2530-01-291-4597	154	3
34623	5597344		5342-01-257-7706	35	19
34623	5597347		5310-01-259-7554	328	11
34623	5597349		5306-01-276-1621	283	11
				438	11
34623	5597350		5340-01-290-6342	417	14
34623	5597351		5365-01-265-8937	283	16
34623	5597356		5340-01-291-4537	417	12
34623	5597357		5340-01-291-8915	418	3
				419	3
				420	8
				421	5
				422	7

## CROSS-REFERENCE INDEXES

CAGEC	PART NUMBER	PART NUMBER INDEX		FIG.	ITEM
			STOCK NUMBER		
34623	5597357		5340-01-291-8915	423	11
34623	5597360		5340-01-277-4427	155	4
34623	5597371		5330-01-289-9231	425	12
34623	5597372		5340-01-298-9691	417	14
34623	5597397		5340-01-272-5517	219	7
34623	5597496		5995-01-291-6384	428	1
34623	5597571		5340-01-271-9573	220	4
34623	5597572		5340-01-271-9574	220	4
34623	5597579		2510-01-265-1138	211	1
34623	5597580		2510-01-265-1139	211	1
34623	5597593			52	20
34623	5597595		2510-01-290-5675	423	5
34623	5597600		6150-01-285-3901	96	1
34623	5597601			59	1
34623	5597602		5340-01-276-5850	290	1
34623	5597603		5342-01-274-6210	290	1
34623	5597687		5330-01-281-0911	293	29
34623	5597689		7690-01-291-2974	354	6
34623	5597710		5340-01-274-3498	216	1
34623	5597736			56	23
34623	5597737		2540-01-285-6087	56	1
34623	5597738		5930-01-266-4592	55	11
				56	17
34623	5597754		5340-01-277-4426	219	9
34623	5597768			311	8
				312	4
34623	5597769		4030-01-272-7573	311	9
				312	5
34623	5597777		2520-01-358-3160	140	4
				147	4
34623	5597808		5340-01-272-9105	288	18
34623	5597820		5340-01-274-3287	260	12
34623	5597870		2510-01-275-8026	211	9
34623	5597872		5342-01-272-8391	492	4
9C234	5597876		4720-01-265-3223	492	5
34623	5597890		5342-01-274-9884	155	8
34623	5597895		2510-01-265-3157	293	17
34623	5597899		5340-01-270-8490	338	25
34623	5597900			343	4
34623	5597916		5331-01-265-8809	492	11
9C234	5597929		4710-01-265-3232	492	2
34623	5597935		4710-01-265-3233	492	1
34623	5597985		5330-01-298-8127	340	7
34623	5597988		5340-01-272-3389	58	6
34623	5598002		2990-01-269-6625	337	1
34623	5598011		5930-01-266-3919	58	4
34623	5598032			222	22
34623	5598046		5340-01-272-5595	58	1
34623	5598052		5340-01-288-2127	292	6
34623	5598061			222	20
34623	5598103		5340-01-287-5825	227	35

## CROSS-REFERENCE INDEXES

CAGEC	PART NUMBER	PART NUMBER INDEX		FIG.	ITEM
			STOCK NUMBER		
34623	5598104		2540-01-270-4353	298	6
34623	5598107		5365-01-273-0010	298	9
34623	5598113		5365-01-272-8376	298	5
34623	5598117		5355-01-272-5824	56	24
34623	5598121		5999-01-272-0018	338	12
				339	9
				410	12
34623	5598124		5340-01-280-5985	311	16
34623	5598130		5975-01-270-8546	59	2
34623	5598131		5340-01-272-7712	311	1
34623	5598163		5340-01-290-2265	295	2
34623	5598183		2520-01-297-5200	148	8
34623	5598208		5340-01-300-3715	141	13
				149	7
34623	5598209		2530-01-296-9333	138	8
				139	8
				145	8
				146	8
34623	5598213		3030-01-256-3616	32	2
34623	5598218		5340-01-289-6216	53	1
34623	5598221		5340-01-289-4475	53	2
34623	5598247		3040-01-290-6758	337	16
34623	5598250-B		5340-01-290-2263	337	14
34623	5598253		5340-01-289-3231	337	10
34623	5598256-C		5340-01-290-2761	337	11
34623	5598266		4710-01-265-3228	335	2
				335	8
				336	5
34623	5598272		4820-00-287-5627	336	14
34623	5598278		5340-01-289-5055	308	12
34623	5598279		5340-01-288-6550	307	10
				308	11
34623	5598282		3030-01-265-3171	490	11
34623	5598285		5340-01-291-2301	307	5
34623	5598286		5340-01-289-4474	307	11
34623	5598293		5340-01-439-5636	497	3
34623	5598307			497	6
34623	5598309		3040-01-290-6757	337	22
34623	5598310		3040-01-290-6760	337	23
34623	5598627		5310-01-286-6077	44	9
34623	5598650		5985-01-269-8271	341	2
34623	5598767		2530-01-203-5746	142	1
				150	1
34623	5598864		2540-01-425-1617	293	7
34623	5598904		5340-01-289-3245	295	11
7X677	560613		5340-01-148-7529	11	31
86928	5610-140-62		5310-01-256-4491	243	12
				244	6
70040	5614017		2920-01-188-3863	20	1
99688	56480		5331-00-185-0075	467	11
19220	565698-4		5315-01-300-3012	280	24

## CROSS-REFERENCE INDEXES

CAGEC	PART NUMBER INDEX		FIG.	ITEM
	PART NUMBER	STOCK NUMBER		
19220	565698-4	5315-01-300-3012	281	24
7X677	5667628	5310-00-166-8567	172	17
7X677	5688037	5360-01-149-6308	176	9
48018	5688049	5330-00-848-4439	176	11
52788	5692682		176	8
19207	57K0106	2590-01-328-2904	437	KITS
19207	57K0107	2510-01-364-3120	KITS	
19207	57K0109	2540-01-288-5240	KITS	
19207	57K0112	2540-01-316-0892	317	
19207	57K0123	2540-01-316-6624	321	
19207	57K0137	2540-01-394-4454	375	KITS
19207	57K0155	2540-01-329-8075	321	
19207	57K0156	2540-01-329-8072	317	
19207	57K0157	2540-01-329-8073	319	
19207	57K0158	2540-01-329-8074	323	
19207	57K0160	2540-01-450-4022	319	
19207	57K0161	2540-01-412-0929	321	
19207	57K0163	2540-01-451-1112	323	
19207	57K0216	2540-01-338-8081	402	13
			402	KITS
19207	57K0217	2510-01-338-8087	209	
19207	57K0218	2590-01-342-4918	433	KITS
34623	57K0220	2540-01-395-8771	402	KITS
19207	57K0221	2540-01-391-7845	209	
19207	57K0222	5340-01-476-7263	433	
19207	57K0223	5340-01-412-0141	KITS	
19207	57K0227	2510-01-274-4234	455	KITS
19207	57K0230	2640-01-359-5643	KITS	
19207	57K0237	2640-01-371-8332	KITS	26
			KITS	260
19207	57K0239	5330-01-361-8013	KITS	
19207	57K0240	5330-01-361-8014	KITS	
19207	57K0241	5330-01-361-8015	KITS	
19207	57K0242	2530-01-361-8012	KITS	
19207	57K0247	2920-01-385-9823	408	KITS
19207	57K0254	2920-01-371-4030	405	KITS
19207	57K0262	2530-01-459-0367	KITS	
34623	57K0264	2530-01-407-3977	KITS	
19207	57K0273	2920-01-465-1096	KIT	
19207	57K0274	2530-01-394-3748	KITS	
19207	57K0297	2640-01-419-6205	KITS	36
19207	57K1640	5340-01-410-7036	453	KITS
19207	57K3196	2540-01-410-7035	454	KITS
19207	57K3197	2540-01-410-7034	454	KITS
34623	57K3205	2530-01-413-8886	KITS	
19207	57K3206	2510-01-431-1339	460	KITS
			460	KITS
19207	57K3209	2540-01-431-9182	459A	KIT
19207	57K3213	2540-01-424-7363	468	
34623	57K3217	2590-01-418-2135	419	KITS
19207	57K3218		511	



## CROSS-REFERENCE INDEXES

CAGEC	PART NUMBER	PART NUMBER INDEX		FIG.	ITEM
			STOCK NUMBER		
19207	57K3219			511	
19207	57K3223		2815-01-410-9710	1	1
19207	57K3226		2815-01-406-6675	1	1
19207	57K3233		2590-01-420-4179	485	KIT
19207	57K3238		5980-01-438-8939	KITS	
19207	57K3488		2590-01-429-3008	486	KIT
19207	57K3490		2510-01-461-7075	462	KIT
34623	57K3492		2540-01-467-8313	464	KIT
34623	57K3495		2540-01-467-8341	464	KIT
19207	57K3496		2540-01-434-8600	317	
19207	57K3499		2540-01-434-8599	323	
19207	57K3500		2540-01-434-8602	319	
19207	57K3501		2540-01-434-8598	321	
19207	57K3502		2520-01-430-5294	KITS	
19207	57K3505		2520-01-469-9893	126	1
19207	57K3506		2520-01-473-5029	126	1
19207	57K3507		2520-01-452-8365	126	1
19207	57K3512		2530-01-455-9330	KITS	
19207	57K3515		2530-01-457-1337	KITS	64
19207	57K3519		2920-01-455-1626	474	
19207	57K3520		2920-01-455-1630	475	
19207	57K3523		2520-01-439-6830	KITS	65
19207	57K3524		2815-01-439-6665	1	1
19207	57K3527		2530-01-443-3405	KITS	
34623	57K3531		2910-01-466-6264	468	
19207	57K3532			KIT	484
19207	57K3534		4130-01-452-8773	466	KIT
19207	57K3536		2815-01-453-7403	1	1
19207	57K3537		2815-01-453-7404	1	1
19207	57K3541		2590-01-456-7879	471A	
19207	57K3542		5340-01-455-8700	402	
				445	1
19207	57K3556			1	1
19207	5703776		2920-00-472-1723	KITS	39
19207	5703776-1		2920-01-222-2183	KITS	40
19207	5704052		2540-00-200-4249	KITS	41
34623	5705606		2530-01-191-8740	KITS	17
				KITS	42
34623	5705611		2540-01-314-0142	397	KITS
19207	5705612		2530-01-321-4497	436	KITS
19207	5705613		2590-01-337-4071	433	KITS
19207	5705615		2540-01-314-9320	381	KITS
19207	5705618		2540-01-300-8745	KITS	43
19207	5705619		2540-01-300-8744	375	21
				KITS	44
19207	5705623		2920-01-378-8035	434	KITS
19207	5705624		5975-01-417-3267	435	KITS
19207	5705628		2815-01-314-7940	1	1
19207	5705684		2815-01-231-3672	1	1
19207	5705687		2920-01-199-2393	404	KITS
19207	5705692		2540-01-199-2390	378	KITS

## CROSS-REFERENCE INDEXES

CAGEC	PART NUMBER	PART NUMBER INDEX		FIG.	ITEM
			STOCK NUMBER		
34623	5705693		2590-01-319-5435	400	KIT
34623	5705698		2540-01-317-0728	366	37
19207	5705703		2540-01-320-8731	401	
				401	KITS
34623	5705704		2540-01-302-2595	432	KITS
34623	5714229		2520-01-413-1902	129	18
34623	5714233		5310-01-416-3009	130	28
34623	5714499		3950-01-435-1632	458	28
34623	5714585		2920-01-461-1065	98	5
34623	5714588		2540-01-463-0200	98	2
34623	5715160		2530-01-449-2495	151	22
34623	5740008		5307-01-174-8640	128	68
				129	7
10988	5740012			129	26
34623	5740013		2520-01-168-7878	128	60
34623	5740017		5330-01-168-3870	128	66
				129	3
34623	5740018		2520-01-189-9750	128	4
34623	5740090		2520-01-178-9768	128	72
34623	5740091		3040-01-176-9584	128	76
34623	5740092		3040-01-177-2427	128	46
34623	5740093		3040-01-177-2428	128	36
34623	5740099		5331-01-174-8618	128	77
34623	5740100		5365-01-174-8185	128	29
34623	5740104		3010-01-176-0557	128	39
34623	5740105		3020-01-148-9548	128	41
34623	5740108		3020-01-175-6477	128	32
34623	5740109		3120-01-155-8713	128	43
34623	5740114		2520-01-162-8985	132	3
				132	7
				132	14
				132	21
34623	5740115		5360-01-174-8613	132	5
34623	5740116			132	8
34623	5740117		3020-01-175-1962	128	75
34623	5740118		3120-01-174-8156	128	78
34623	5740119		2520-01-175-6401	128	13
34623	5740124		5330-01-147-9698	128	16
34623	5740125		2520-01-174-5919	132	11
34623	5740126		5360-01-174-8614	132	10
34623	5740218		3020-01-174-7810	128	79
34623	5740219		5365-01-174-8154	128	28
34623	5740220		3040-01-176-2835	132	9
34623	5740221		2520-01-176-2840	132	12
34623	5740222		2520-01-174-9287	128	26
34623	5740223		2590-01-159-8757	132	2
				132	15
34623	5740225		2520-01-149-4993	128	61
				129	33
34623	5740226			132	4
34623	5740227		2520-01-175-6494	132	1

## CROSS-REFERENCE INDEXES

CAGEC	PART NUMBER	PART NUMBER INDEX		FIG.	ITEM
			STOCK NUMBER		
34623	5740228		5365-01-174-8184	KITS	45
34623	5740229		3110-01-175-3538	KITS	46
34623	5740230		5310-01-174-8158	128	11
				130	22
34623	5740231		3040-01-176-9615	128	53
34623	5740232		2520-01-173-9673	128	58
34623	5740233		2520-01-174-9291	128	5
34623	5740235		3120-01-174-8155	128	33
34623	5740236		3120-01-174-8631	128	34
34623	5740237		3120-01-174-8630	128	35
34623	5740255			138	9
34623	5740256		3040-01-188-3607	145	9
34623	5740257			138	10
				145	10
34623	5740258			138	3
				145	3
				KITS	260
34623	5740279		2520-01-174-9288	128	31
34623	5740321		2530-01-181-3907	100	14
34623	5740429			176	3
34623	5740430			176	2
34623	5740431			176	5
34623	5740432		4320-01-155-5145	176	6
34623	5740433		4820-01-083-7993	176	10
34623	5740436		5331-01-157-1884	176	14
34623	5740442			172	4
34623	5740444		5310-01-038-8500	172	1
34623	5740446			172	2
34623	5740448		2530-01-097-7659	172	3
34623	5740452		5330-01-096-9650	172	19
34623	5740453		3110-00-403-1488	172	20
34623	5740454			172	5
34623	5740456		5340-00-960-9340	172	22
34623	5740458		2530-01-034-1715	172	21
34623	5740462		3040-01-123-4942	172	8
34623	5740464			176	4
34623	5740465		2530-01-033-1855	172	9
34623	5740470		2530-00-937-1275	KITS	320
34623	5740476		3110-01-040-6541	172	7
34623	5740495			172	14
34623	5740497			172	15
34623	5740498			172	16
34623	5740499		2530-00-960-9363	172	13
34623	5740501		3110-01-166-5667	KITS	
34623	5740503		2520-01-206-3875	128	69
34623	5740504		5360-00-735-1126	128	57
34623	5740505		5306-01-174-8492	128	56
34623	5740512		3020-01-177-5441	128	24
				128	48
34623	5740514		2520-01-206-3877	128	9
34623	5740515			128	62

## CROSS-REFERENCE INDEXES

CAGEC	PART NUMBER	PART NUMBER INDEX		FIG.	ITEM
			STOCK NUMBER		
34623	5740517			128	30
34623	5740519			128	3
34623	5740520			128	6
34623	5740521			128	6
34623	5740522			128	6
34623	5740523			128	6
34623	5740524			128	6
34623	5740525			128	6
34623	5740526			128	49
34623	5740549		5365-01-383-1925	138	5
				145	5
34623	5740550		2520-01-189-1636	138	11
				145	11
34623	5740551		3040-01-189-1637	138	7
34623	57405517			145	7
34623	5740552		3040-01-190-3574	138	9
34623	5740702			10	10
34623	5740908			156	8
35623	5740909			156	7
34623	5740910			156	5
34623	5740911			156	6
34623	5740912		5305-01-185-4628	156	2
34623	5740913		5315-01-290-3327	156	10
34623	5740916		5310-01-185-8691	156	12
34623	5740919		5305-01-185-8673	156	15
34623	5741060		2520-01-204-0325	132	6
34623	5741062		5331-01-209-7726	131	3
34623	5741063		2520-01-203-9871	131	4
34623	5741074		5305-01-209-7667	128	12
34623	5741075		5305-01-209-7668	128	17
				130	26
34623	5741076		3110-01-155-2600	128	67
34623	5741077		5365-01-209-7713	128	71
34623	5741083		9905-01-158-7981	357	4
34623	5741084		5305-01-211-7415	357	5
34623	5741093			KITS	48
34623	5741094		3040-01-206-4145	KITS	49
34623	5741095			KITS	50
34623	5741098		5325-01-212-2403	138	6
				145	6
34623	5741120		5342-01-211-5327	45	60
34623	5741141		5330-01-211-1343	156	9
34623	5741145		5310-01-038-8501	172	10
34623	5741221		5330-01-291-4615	BULK	57
34623	5741427		5310-01-272-3311	494	9
				496	6
34623	5741471		5330-01-270-8317	343	7
34623	5741475		5310-01-270-5394	343	22
34623	5741525		2510-01-273-0572	343	8
34623	5741547			138	2
				145	2

## CROSS-REFERENCE INDEXES

CAGEC	PART NUMBER	PART NUMBER INDEX		FIG.	ITEM
			STOCK NUMBER		
34623	5741548			138	4
				145	4
34623	5741611		4710-01-185-6179	10	3
34623	5741613		5340-01-384-9987	4	18
34623	5741746			176	7
34623	5741748		2530-01-265-3153	157	4
34623	5741750		2530-01-265-3148	157	4
34623	5741892		5330-00-843-9235	172	12
				KITS	
34623	5741908		2540-01-289-8330	KITS	51
34623	5741994		5360-01-265-8799	157	3
34623	5741995		5360-01-265-8798	157	3
34623	5742041		2540-01-288-8567	KITS	52
34623	5743156		5355-01-460-4586	98	3
34623	5743159		2920-01-476-2716	98	10
34623	5743744		2520-01-413-1900	129	9
99688	585810		4130-01-171-5997	494	13
99688	58583		4820-01-161-6435	496	10
99688	586230		4520-01-192-6073	343	9
99688	58668		5355-01-167-4114	54	7
99688	58701		9320-01-085-2889	494	21
34623	5903101		5935-01-216-8763	76	9
35510	59234		3110-00-451-1534	406	20
60602	59267-1		5355-01-447-9655	98	4
34623	5933947		5340-01-272-5611	213	38
34623	5933974		5310-01-272-4823	292	9
34623	5933977		5340-01-277-4619	259	2
34623	5934007		5310-00-177-7529	256	4
				257	1
				260	4
34623	5934065		4010-01-266-3842	292	18
34623	5934184		5330-01-265-8805	214	25
34623	5934185		5330-01-265-8804	214	1
34623	5934219		4130-01-278-9837	495	10
34623	5934310			341	6
34623	5934761		5310-01-480-4161	33	8
34623	5935091		5340-01-293-0125	35	18
				42	1
34623	5935092		5340-01-292-8404	37	12
				38	3
				42	1
				475	12
34623	5935093		5340-01-292-5402	42	9
34623	5935102			221	3
34623	5935356		2930-01-317-5358	28	5
34623	5935390		3020-01-364-3398	148	27
34623	5935391			148	28
34623	5935392			148	29
34623	5935394		2520-01-357-5043	136	16
34623	5935425		5340-01-388-9512	KITS	53
34623	5936107		2520-01-357-5056	148	25

## CROSS-REFERENCE INDEXES

CAGEC	PART NUMBER	PART NUMBER INDEX		FIG.	ITEM
			STOCK NUMBER		
34623	5937339		2520-01-357-5044	137	19
34623	5937387		2520-01-356-9197	127	3
34623	5938607		3130-01-360-1051	129	21
				130	36
34623	5938619		3120-01-360-1202	129	12
34623	5938621		3130-01-360-1050	129	15
34623	5938633		5360-01-358-6564	132	26
34623	5938653		3120-01-360-5960	130	46
34623	5938654		3110-01-359-8858	130	45
34623	5938663		3020-01-359-2529	130	43
34623	5938665		5315-01-464-0812	130	24
34623	5938666		4730-01-359-2217	130	14
34623	5938705		6220-01-361-5084	67	8
34623	5939396		2530-01-357-9708	164	1
34623	5939517		5331-01-084-1200	148	16
73331	5939841		5330-00-353-0959	63	10
34623	5982526		5310-01-198-1722	53	5
34623	5993089		5340-01-276-3615	220	7
34623	5995301		5340-01-158-0098	79	4
34623	5995488		5365-01-274-4675	95	38
35510	59982S		5310-00-429-3156	39	44
81343	6-2 010102B		4730-00-439-6021	335	1
78189	6-32 1-4		5305-00-638-0714	43	55
81343	6-4 010103B		4730-00-270-4606	335	16
				336	13
17446	6LC-2R06		5320-00-864-6203	199	48
19207	6TLMFTYI			69	23
19728	6X-4336			45	23
34623	6000300		5340-01-408-5851	16	29
34623	6000329			16	38
34623	6000331			16	37
34623	6000333			16	30
34623	6000334			16	32
34623	6001552		2540-01-473-9045	470	9
34623	6001553		2540-01-473-9040	470	9
34623	6001696		2520-01-409-1602	134	3
34623	6001784		5365-01-456-2032	143	30
				151	30
60602	60018			21	7
34623	6002218		2530-01-420-7904	157	23
				158	13
34623	6002219		5340-01-432-8680	140	9
34623	6002224		5340-01-432-4876	182	12
34623	6002225		5340-01-437-8751	182	12
34623	6002343		5340-01-438-4497	189	10
34623	6002344		5340-01-434-2832	189	7
34623	6002345		5340-01-432-4870	189	5
34623	6002346		5340-01-433-2721	190	5
34623	6002347		2540-01-432-9894	189	8
				190	8
34623	6002348		2540-01-432-9899	189	11

## CROSS-REFERENCE INDEXES

CAGEC	PART NUMBER	PART NUMBER INDEX		FIG.	ITEM
			STOCK NUMBER		
34623	6002607		2520-01-413-0080	136	16
34623	6002629		2520-01-423-5120	136	6
34623	6002771		4710-01-409-2504	125	4
34623	6002779		4710-01-409-2508	125	3
34623	6002942		5307-01-411-2336	103	14
34623	6003057		3040-01-409-2501	134	4
34623	6003083		2990-01-411-2728	24	1
34623	6003175		3040-01-409-2502	101	3
34623	6003666		2520-01-413-2724	137	19
34623	6003868		2530-01-420-3837	170	6
34623	6004838		2530-01-420-5180	170	7
34623	6004839		2530-01-420-3839	170	2
34623	6004872		2510-01-456-2277	194	3
27647	6005		5342-01-205-2519	314	26
34623	6005120		2530-01-433-8003	151	19
34623	6005121		2530-01-433-8702	143	19
				151	35
34623	6005193		5330-01-456-8823	143	20
				151	20
34623	6005790-A		2520-01-413-2595	98	1
34623	6006645		3040-01-422-9390	144	17
				152	17
34623	6007749		2520-01-459-0050	137	19
34623	6007755		2530-01-413-1366	144	8
				152	8
19204	6008993		5305-00-600-8993	324	38
34623	6009349			143	25
34623	6009352		2530-01-413-3653	143	1
				151	1
34623	6009452		3020-01-476-2701	143	38
				151	38
34623	6009453		3020-01-432-2553	143	10
				151	10
34623	6009454		5310-01-473-3373	143	8
				151	8
34623	6009472		5330-01-174-8145	148	14
35510	60198		5330-00-823-4881	406	17
93334	6023054		5310-00-471-9243	131	2
35510	60249		5315-00-069-8996	406	11
35510	60253		5305-00-434-4811	406	1
42280	61-0542-1		5310-00-209-1962	80	16
81834	61-2028-01		5330-01-218-1196	64	7
56442	616G4		5310-00-350-2655	62	6
70082	6185		5307-01-316-2986	329	14
99688	62229		5310-01-161-7308	54	13
81646	62606		4730-00-024-3971	13	10
				14	17
				19	21
70412	62886		5305-01-229-7855	327	3
77060	6288634-L		5940-01-269-8396	95	19
7Z588	63060		4730-01-273-7660	343	11

## CROSS-REFERENCE INDEXES

CAGEC	PART NUMBER	PART NUMBER INDEX		FIG.	ITEM
			STOCK NUMBER		
63829	6320-9620		4320-01-290-0748	491	26
94222	64-10-201-90		5340-01-277-4613	215	7
58132	64046		5305-01-224-1449	286	5
19220	6411-B		5340-00-489-5684	246	1
				246	7
				247	11
				247	22
				248	3
				249	7
				249	15
				249	22
				249	31
				268	40
				270	39
				286	14
				374	3
19220	6411B		5340-00-489-5684	269	8
73342	6437741			104	6
81300	6490610019		4720-01-186-2358	BULK	23
76760	6500318		5306-01-359-4529	129	1
99688	65139		5930-01-165-1657	55	18
99688	65140		5930-01-163-6256	55	7
99688	65158		5905-01-154-2354	498	6
99688	65171		5930-01-190-1231	54	9
68505	66X-3331			45	29
12436	667201-011		5905-00-258-6788	59	12
7Z588	6706		4730-00-024-3971	366	21
78385	6706133			351	11
27647	6779		5310-01-213-4174	314	34
82942	68-412121-1		5330-01-281-6523	BULK	58
				BULK	74
				BULK	77
73342	6884730		5325-01-171-3392	109	5
				111	9
80604	6888		5120-01-437-0480	511	8
60285	6893-2		5306-00-068-0513	379	24
				379	29
70485	698W		5340-00-565-5378	273	12
12361	7-099-000154		5305-00-993-1848	251	31
19220	7-1910		2540-01-270-2250	213	5
				214	33
19220	7-2414		5340-01-270-8435	213	28
				214	18
11083	7N7782		5935-01-150-8322	86	26
11083	7N9738		5935-01-149-5165	76	2
				86	27
81263	7000		2530-01-189-0897	68	9
76445	70112		2510-01-189-1832	193	4
76445	70113		2510-01-190-3862	193	4
76445	70114		2510-01-251-5316	193	4
78385	702903			348	20



## CROSS-REFERENCE INDEXES

CAGEC	PART NUMBER	PART NUMBER INDEX		FIG.	ITEM
			STOCK NUMBER		
78385	703546		5340-01-236-5101	345	32
				348	23
78385	703547		5306-01-351-7742	345	23
				348	22
78385	703611		5305-01-288-1130	349	5
78385	704181			350	9
			2540-01-168-9482	351	9
78385	704190			350	8
				351	8
78385	704191			351	5
78385	704192			351	6
78385	704206		5305-01-097-8178	350	10
78385	704225		2540-00-216-5722	348	18
78385	704363		4710-01-163-2805	345	33
				348	28
19207	7044253		5360-00-704-4253	191	20
78385	704501		9905-01-017-4748	348	10
78385	704678			350	7
				351	7
78385	705032			350	12
78385	705068		5310-01-057-3098	351	3
78385	705117			351	10
78385	705211		5305-01-288-1129	349	7
78385	705237		5310-01-063-8522	351	2
78385	705267		5975-01-288-6594	345	11
78385	705587			350	1
19207	7056640			480	27
78385	705930		5310-01-287-8726	345	13
78385	705944			350	3
78385	706015		9905-01-283-7937	345	17
78385	706025		7690-01-283-7938	345	4
78385	706041		2540-01-290-0715	345	36
78385	706045		5905-01-287-4256	349	11
78385	706049			350	5
78385	706050GV		5310-01-287-6557	349	12
78385	706053		5905-01-287-4255	349	3
78385	706062			350	4
78385	706063			350	6
78385	706070		5940-01-292-6907	345	6
78385	706074		5305-01-290-6290	345	5
78385	706131		5310-01-287-6543	345	27
19207	7063812		5310-00-126-3842	169	7
19207	7064829		5940-00-520-2447	313	18
77335	71-510		5120-00-618-6902	504	14
73680	71X6284		5330-00-497-4633	128	8
35510	71116		2920-00-900-8163	406	16
35510	71117		2920-00-228-3402	406	7
35510	71121		2920-00-114-2942	406	3
35510	71122		5310-01-081-0469	406	2
35510	71125		5365-00-143-9854	406	8
35510	71126		5365-00-165-7862	406	22

## CROSS-REFERENCE INDEXES

CAGEC	PART NUMBER	PART NUMBER INDEX		FIG.	ITEM
			STOCK NUMBER		
35510	71127		2920-00-160-9346	406	12
13008	7168		5340-01-233-1461	240	14
78385	718768-23		5331-00-089-0998	345	21
				348	21
19207	7261674		5935-00-338-2822	282	13
35510	7266		5310-01-272-4831	39	48
19207	7320533		5940-00-549-6583	69	18
19207	7331407		5342-00-678-1753	160	18
19207	7346712		5306-00-182-2027	373	11
19207	7355392		5340-00-408-2432	191	22
19207	7355393			191	21
19207	7355396		5310-00-735-5396	191	24
19207	7355520		5940-00-735-5520	69	36
				474	11
19207	7358626		5330-00-297-6329	47	14
19207	7370134		5315-00-737-0134	403	9
34623	7390378		2540-01-316-2588	393	10
19207	7397780		5340-00-438-1836	477	9
19207	7397934		5340-01-408-7091	261	13
35510	74107		5310-01-270-8415	39	22
19207	7416363		6620-00-993-5546	66	10
7X677	7471009		3110-01-480-5240	107	2
35510	74808		2920-00-114-3370	406	28
30327	75167		4730-00-541-0793	31	1
19207	7524314		2540-00-525-7067	191	13
19207	7527645		5975-00-697-7769	85	12
				86	17
19207	7529300		5365-01-129-0399	271	13
19207	7538146		5305-00-353-0969	62	18
19207	7539072		5330-00-753-9072	67	5
35510	75451		5310-00-429-3453	39	42
35510	75824			406	15
96508	760-2601		5340-01-265-8895	262	6
19207	7700242		5331-00-770-0242	387	15
19207	7700243		5310-00-770-0243	387	16
19207	7716634		5975-00-771-6634	85	17
				86	10
19207	7720442		5310-00-772-0442	36	6
				38	6
				407	3
19207	7721654		5340-00-438-1833	313	4
19207	7722322		5365-00-772-2322	80	9
				84	27
				85	9
				86	5
19207	7722333		5365-00-090-5426	83	36
				85	18
				86	11
19207	7722353		5935-00-772-2353	84	26
				86	23
19204	7723307		5935-00-772-3307	85	14

## CROSS-REFERENCE INDEXES

CAGEC	PART NUMBER	PART NUMBER INDEX		FIG.	ITEM
			STOCK NUMBER		
19204	7723307		5935-00-772-3307	86	19
19207	7723308		5935-00-333-9414	80	10
				84	28
				85	10
				86	6
19207	7723309		5310-00-393-6685	83	37
				85	19
				86	12
19207	7725882		5310-00-167-0822	194	6
16528	7728777		5940-00-983-4067	79	7
				485	1
19207	7728780		5940-01-035-4212	79	9
				485	2
19207	7731428		5935-00-773-1428	83	28
				88	45
19207	7748814		2910-00-073-0165	334	1
03007	7792 LH-02		2540-01-271-5072	237	8
03007	7792RH02		5340-01-272-9103	237	8
35510	77960		3120-01-270-2645	39	18
52788	7817725		2530-01-033-4237	172	11
				KITS	
7X677	7830239		5305-01-162-9713	176	12
7X677	7830913		4320-01-155-5153	176	13
7X677	7834183		6680-01-152-2845	176	1
7X677	7834284		4820-01-191-4262	172	6
35510	78403		2920-01-078-5769	404	5
52788	7848522		5330-01-044-0703	KITS	54
7X677	7849306		2815-01-449-5585	4	6
19207	7951057		2540-00-177-8108	393	14
19207	7951748		5935-00-790-4614	56	11
78462	797ABIFE-1.5 CP6 0			467	8
19207	7973326		9905-00-901-2942	357	7
19207	7982843		5310-01-255-2704	164	2
19207	7982907		5935-00-214-0904	40	26
				86	24
				366	34
				386	1
				472	8
				475	1
				479	6
				483	7
62226	8.6046		2540-01-381-8392	231	1
62226	8.6272-01		2540-01-436-4175	231	6
				454	1
62226	8.6272-02		2540-01-476-9353	454	1
83330	8-1930-0112-912		6210-00-578-7970	311	12
				312	8
19712	8MA-3010AS			43	1
11083	8S4680		5330-00-493-3876	KITS	55
19728	8X-1681			45	22

## CROSS-REFERENCE INDEXES

CAGEC	PART NUMBER	PART NUMBER INDEX		FIG.	ITEM
			STOCK NUMBER		
19728	8X-179			45	59
19728	8X-3439			45	81
19728	8X-349			45	34
19728	8X-4678			45	19
19728	8X-830			45	61
14889	8004-020AA	4710-00-476-5871		BULK	55
18876	8034668-159	5970-00-057-9987		44	25
34623	809223	2590-00-454-3620		93	23
				95	37
				96	30
				303	9
				304	5
				338	2
				339	6
				410	32
				412	13
60703	81087-5	4730-01-074-0060		327	26
19207	8329899	2540-00-040-2129		271	14
13445	83320	5310-01-186-6930		69	9
19207	8338561	5935-00-833-8561		86	25
				366	33
				386	12
				472	7
				475	2
				479	5
				483	8
19207	8338562	5970-00-833-8562		75	13
				76	11
19207	8338564	5940-00-399-6676		75	12
19207	8338566	5935-00-572-9180		483	6
19207	8359764	5365-01-318-2066		388	4
63829	8363-6330	5340-01-288-1242		491	24
19207	8380196	2540-01-023-5116		191	10
63829	8385-0520	5331-01-288-1062		467	4
				491	10
63829	8385-0880			491	17
63829	8385-6410	5365-01-287-8645		491	9
63829	8385-9611	5330-01-288-1307		KITS	56
83385	841-6-32	5310-00-063-7360		345	42
				348	39
60703	846-50	4720-01-164-7803		BULK	16
63829	8476-9631	2815-01-290-3705		491	23
18876	8486066	4730-00-877-6298		178	9
				477	4
13445	85031	5310-01-186-7066		69	7
				473	8
				0070	4
63829	8527-6041	5950-01-289-6007		491	8
27647	8548	5305-01-210-2309		313	19
				458	42
13445	85764	5310-01-185-7188		69	6

## CROSS-REFERENCE INDEXES

CAGEC	PART NUMBER	PART NUMBER INDEX		FIG.	ITEM
			STOCK NUMBER		
13445	85764		5310-01-185-7188	70	5
7X677	8623039		5310-01-152-4229	121	12
7X677	8623078		5315-00-038-3059	121	6
7X677	8623090		5360-01-209-7715	121	13
11862	8623101			109	19
11862	8623102			109	8
			2840-00-001-4903	111	5
11862	8623104		3110-00-005-0873	109	6
				111	8
7X677	8623105		5325-01-171-3392	110	10
				112	9
7X677	8623112		5325-00-007-3052	109	1
				110	1
				111	11
				112	10
7X677	8623116		3110-01-174-8136	109	16
7X677	8623120		5325-01-150-6092	109	13
7X677	8623121			109	18
11862	8623143			113	14
7X677	8623145		5360-01-153-0933	113	8
7X677	8623146		2520-01-150-2280	113	7
7X677	8623149		5325-01-150-7830	113	1
				114	10
7X677	8623151		2520-01-150-7609	113	3
7X677	8623152		2520-01-175-6492	113	2
7X677	8623153		5325-01-158-2182	113	6
				114	4
7X677	8623157		4710-01-151-3663	118	6
7X677	8623174		5330-01-150-5928	116	20
11862	8623183			106	6
				107	4
7X677	8623194			106	24
				107	12
11862	8623196			106	26
				107	10
7X677	8623202		3020-01-149-7938	106	23
7X677	8623204			106	4
				106	20
				107	6
				107	18
11862	8623206			106	22
				107	20
7X677	8623211		3120-01-155-4468	113	9
				114	18
7X677	8623262		2520-01-127-3969	116	17
7X677	8623263		5330-00-001-1984	116	16
7X677	8623292		5340-01-159-1788	121	7
7X677	8623300		3120-01-155-4462	121	17
7X677	8623301		3120-01-155-4463	121	17
7X677	8623302		3120-01-182-8417	121	17
7X677	8623303		3120-01-155-4464	121	17

## CROSS-REFERENCE INDEXES

CAGEC	PART NUMBER	PART NUMBER INDEX		FIG.	ITEM
			STOCK NUMBER		
7X677	8623304		3120-01-155-4465	121	17
7X677	8623305		3120-01-155-4466	121	17
7X677	8623306		3120-01-155-4467	121	17
7X677	8623368		5310-01-149-7793	121	11
7X677	8623430		5330-01-150-6239	116	10
				117	15
7X677	8623437		5325-01-160-4693	106	32
				113	5
				114	5
7X677	8623489		5360-01-150-6086	116	6
				117	5
7X677	8623561		5330-01-152-5942	118	13
7X677	8623592		4820-01-150-4964	118	11
7X677	8623664		5340-01-154-6559	116	22
				117	8
7X677	8623666		5360-01-150-7829	116	23
				117	9
7X677	8623671		5330-01-174-8090	116	12
7X677	8623741		5330-01-151-8364	118	3
7X677	8623744		5310-01-150-5919	116	24
				117	10
7X677	8623849		2520-01-150-3931	112	15
7X677	8623915		5340-01-209-7830	121	14
23862	8623917		5330-01-138-5190	KITS	
				KITS	57
7X677	8623920		3120-01-167-4172	KITS	
				KITS	59
7X677	8623921		3110-01-167-2443	KITS	60
7X677	8623922		3110-01-169-0734	KITS	61
7X677	8623941		3120-01-166-3677	106	29
7X677	8623944		3120-01-156-5189	106	8
				121	5
7X677	8623978		5330-01-152-5941	121	19
7X677	8623983		4820-01-147-4294	100	3
7X677	8624101		5360-01-150-6091	109	7
				111	7
7X677	8624136		5340-01-149-7811	116	21
7X677	8624138		3040-01-151-5663	116	9
				117	16
7X677	8624139		5315-01-152-9038	117	7
7X677	8624140		5315-01-152-9039	116	7
				117	7
7X677	8624141		5315-01-152-9040	116	7
				117	7
7X677	8624196		3120-01-156-8763	111	15
				112	14
7X677	8624209		5340-01-408-8522	114	16
				115	25
7X677	8624256		5360-01-150-6087	116	8
7X677	8624391		5360-01-476-6291	117	6
7X677	8624772		3040-01-149-6706	111	1

## CROSS-REFERENCE INDEXES

CAGEC	PART NUMBER	PART NUMBER INDEX		FIG.	ITEM
			STOCK NUMBER		
7X677	8624781		3120-00-255-5697	111	13
				112	12
7X677	8624784			106	5
				106	21
				107	5
				107	19
7X677	8624908	2520-01-169-7674	111	2	
7X677	8625221		5325-01-174-8626	106	19
				107	21
				107	30
7X677	8625401	3120-01-154-8516	106	30	
7X677	8625402		3120-01-159-5773	107	25
				106	30
7X677	8625403		3120-01-154-4369	107	25
				106	30
7X677	8625404		3120-01-161-4033	107	25
				106	30
7X677	8625405		3120-01-162-5787	107	25
				106	30
7X677	8625406		3120-01-154-8517	107	25
				106	30
7X677	8625717	3020-01-149-5049	111	14	
7X677	8625736	3040-01-167-2836	106	31	
7X677	8625773		2520-01-165-9563	100	13
				118	8
7X677	8625955	5340-01-149-1867	121	4	
7X677	8625990	2520-01-151-3570	KITS	63	
7X677	8626112	5325-01-168-5729	106	12	
7X677	8626173		5325-01-150-4982	106	15
				107	23
				100	6
11862	8626252				
7X677	8626281	5310-01-150-5921	121	20	
7X677	8626356		5330-01-165-4333	113	12
				121	18
				106	14
				106	28
7X677	8626372		3120-01-154-7174	107	15
				107	24
				116	1
				117	3
11862	8626423	5330-01-163-2614	106	9	
7X677	8626807		3020-01-149-7941	106	10
				107	8
7X677	8626809	3040-01-150-0407	106	7	
11862	8626812		113	11	
7X677	8626816	5325-01-154-8562	107	1	
11862	8626817			106	25
				107	11
7X677	8626879	5315-01-152-9031	116	4	
7X677	8626881	5340-01-151-4964	116	5	
7X677	8626884	5310-01-151-4137	116	3	

## CROSS-REFERENCE INDEXES

CAGEC	PART NUMBER	PART NUMBER INDEX		FIG.	ITEM
			STOCK NUMBER		
24617	8626916		5330-01-025-4212	121	22
7X677	8626938		2520-01-158-6854	KITS	65
72590	8626982			100	11
7X677	8627130		3020-01-461-0048	107	8
7X677	8627153		5330-01-470-1922	116	14
7X677	8627192		5315-01-174-8644	116	7
				117	7
7X677	8627193		5315-01-174-8645	116	7
				117	7
7X677	8627194		5315-01-174-8646	116	7
				117	7
7X677	8627195		5315-01-174-8647	116	7
				117	7
7X677	8627334			109	14
			2520-01-149-1868	114	3
7X677	8627379			113	15
11862	8627385		2520-01-149-3809	113	16
11862	8627422			109	10
7X677	8627509		4730-01-149-7935	118	5
7X677	8627627		5330-01-155-4383	113	13
73342	8627650		2520-00-557-6619	100	16
7X677	8627657		5325-01-154-8561	106	3
				107	3
72590	8627892			106	13
7X677	8627989		2520-01-163-7213	KITS	66
7X677	8628202			112	1
7X677	8629487		3110-01-155-4438	109	15
7X677	8629523		5365-01-153-0872	104	5
7X677	8629526		4710-01-152-5798	104	14
7X677	8629796		2520-01-154-1185	118	14
7X677	8629955		5330-01-086-5457	KITS	67
7X677	8629961		5365-01-085-0910	121	3
7X677	8629991		3040-01-448-9611	104	2
11862	8633056			106	17
11862	8633059		2520-01-168-1983	106	16
11862	8633075			106	1
7X677	8633173		2520-01-461-0092	114	1
7X677	8633208		5306-01-150-9497	104	13
7X677	8637742		4730-01-163-7163	105	3
7X677	8639718		4820-01-212-6763	121	10
7X677	8639743		5305-01-150-9781	4	25
7X677	8648178		5310-01-447-0968	108	3
29930	865168R91		3110-00-436-3248	128	50
7X677	8653985		3120-01-158-6304	106	18
7X677	8654701			105	16
7X677	8654716		5330-01-324-0906	121	2
				122	6
72590	8655027		2520-01-160-9570	118	7
72590	8655036		2520-01-212-7634	104	9
11862	8655037			104	10
7X677	8655186		4730-01-177-7501	104	23



## CROSS-REFERENCE INDEXES

CAGEC	PART NUMBER	PART NUMBER INDEX		FIG.	ITEM
			STOCK NUMBER		
7X677	8655280		5306-01-269-4319	121	21
7X677	8655625		5330-01-148-7492	104	7
7X677	8656613		5330-01-397-0374	105	14
7X677	8656942		2520-01-164-7234	102	1
7X677	8657163		5330-01-251-1607	100	10
				108	7
73342	8658110		5330-01-043-5572	100	2
				100	5
7X677	8661271			115	23
7X677	8661449			115	17
7X677	8661568		5325-01-408-7971	115	8
7X677	8661569		2520-01-409-1767	115	19
7X677	8661571		2520-01-409-1758	115	18
7X677	8661572		5325-01-408-7970	115	16
7X677	8661577		2520-01-410-8241	115	27
7X677	8661578		5325-01-461-7157	115	28
7X677	8661579		2520-01-411-3959	115	21
7X677	8661582		2520-01-409-1751	115	9
7X677	8661598		3040-01-410-8071	107	22
7X677	8661602		5330-01-379-1139	122	4
7X677	8661613		3040-01-410-8068	107	13
7X677	8661623		2520-01-461-0083	115	13
7X677	8661629		2520-01-461-0085	115	7
7X677	8661639		5330-01-470-6543	120	4
7X677	8661647			120	6
7X677	8661658			114	12
11862	8661682			122	7
7X677	8661683			122	8
7X677	8661692		5315-01-460-9907	108	11
7X677	8661693		3040-01-460-9964	108	13
7X677	8661708		3040-01-447-3797	107	7
7X677	8661709		4330-01-411-2786	119	17
7X677	8661760		5330-01-414-6607	122	2
7X677	8661762		5306-01-461-3557	105	12
7X677	8661764		2520-01-461-0099	110	9
				112	8
7X677	8661766		4810-01-460-9975	122	16
7X677	8661767		5360-01-408-7977	122	15
7X677	8661768		5315-01-461-5649	122	14
7X677	8661789		5331-01-462-7294	122	32
7X677	8661792		5306-01-411-1596	122	1
7X677	8661798		5360-01-460-9070	122	23
7X677	8661801			119	4
7X677	8661804			119	12
7X677	8661805			119	14
11862	8661807			119	21
7X677	8661821			119	16
7X677	8661822			119	19
7X677	8661829			120	25
7X677	8661834		2520-01-461-2374	105	22
7X677	8661837			112	11

## CROSS-REFERENCE INDEXES

CAGEC	PART NUMBER	PART NUMBER INDEX		FIG.	ITEM
			STOCK NUMBER		
7X677	8661838		5315-01-461-8374	122	10
7X677	8661867			119	18
7X677	8661871			119	25
7X677	8661873			119	15
7X677	8661890			117	14
7X677	8661891		5360-01-460-9069	119	3
7X677	8661893		5330-01-460-8987	115	4
24617	8661894		5330-01-468-3604	115	1
7X677	8665830			105	16
7X677	8670200		2520-01-163-7866	109	11
				111	6
7X677	8670201		2520-01-192-1260	109	9
7X677	8670393		5330-01-151-6106	118	1
7X677	8675508			112	7
61928	8675511		2520-01-413-5540	110	8
7X677	8675517		5330-01-460-8988	105	7
7X677	8675519		2520-01-461-0073	114	9
7X677	8675520			114	2
7X677	8675521		2520-01-479-0847	114	8
7X677	8675522		2520-01-461-0074	114	7
7X677	8675523		5325-01-408-7969	115	11
7X677	8675524		5325-01-460-9908	105	8
7X677	8675533		5306-01-469-9903	120	3
7X677	8675535			119	9
7X677	8675537			120	17
7X677	8675538			120	19
7X677	8675539		5340-01-447-5839	78	3
7X677	8675557		2520-01-461-0076	110	2
7X677	8675558		5340-01-476-0352	110	14
7X677	8675578		2520-01-212-6642	109	12
7X677	8675611		3040-01-480-7536	107	14
7X677	8675612		2520-01-461-0107	107	14
7X677	8675634		5360-01-469-8077	120	22
7X677	8675728		5330-01-478-4797	117	18
7X677	8675729		5330-01-409-1664	114	15
7X677	8676000			117	20
7X677	8676074			119	20
7X677	8676222		5306-01-476-3501	120	14
7X677	8676418		5340-01-474-4002	120	21
7X677	8677091		3020-01-479-2069	112	13
24617	8677483			110	6
7X677	8677571		3120-01-461-6679	122	31
7X677	8677572		3120-01-471-7844	122	31
7X677	8677573		3120-01-411-5783	122	31
7X677	8677574		3120-01-411-5787	122	31
7X677	8677575		3120-01-461-6677	122	31
7X677	8677582			110	7
				112	4
7X677	8677583			112	6
7X677	8677743		5330-01-360-5271	105	17
7X677	8677782		5330-01-409-1665	122	30

## CROSS-REFERENCE INDEXES

CAGEC	PART NUMBER	PART NUMBER INDEX		FIG.	ITEM
			STOCK NUMBER		
7X677	8677887		5325-01-408-7972	115	10
7X677	8678122		5315-01-408-8020	108	8
7X677	8678257		4820-01-460-9991	122	13
7X677	8678258		5360-01-460-9068	122	12
7X677	8678292			117	13
7X677	8678294			117	11
7X677	8678337		4820-01-409-1218	119	22
7X677	8678347		5315-01-447-0492	108	4
7X677	8678523		5340-01-460-8364	119	27
7X677	8678537		3040-01-149-6759	116	2
7X677	8679439		5325-01-412-8806	115	12
7X677	8679465		5325-01-477-6608	122	22
7X677	8679940		2520-01-150-2279	111	10
7X677	8679960		3040-01-266-2122	109	17
7X677	8679975		2520-01-151-3857	116	15
72590	8679988		4320-01-149-1866	121	1
7X677	8679990		2520-01-164-7158	100	9
7X677	8680547		4820-01-460-8288	122	24
7X677	8680548		3120-01-461-6680	122	19
7X677	8680549		4820-01-461-0011	122	20
7X677	8680551		5360-01-460-9073	122	18
61928	8680816		2520-01-392-8435	110	11
				112	17
7X677	8680914		3120-01-174-8153	113	10
				KITS	69
7X677	8680915		2520-01-410-8077	KITS	70
7X677	8680918		2520-01-410-8079	115	5
				KITS	71
7X677	8680929		2520-01-164-7157	116	11
				KITS	64
72590	8680938		2520-01-168-2060	113	4
7X677	8681069		5360-01-460-9072	122	28
7X677	8681070		4820-01-460-9988	122	27
11862	8681620		2530-01-159-2732	106	27
7X677	8681899			119	26
11862	8682194			122	5
				122	5
7X677	8682215		5340-01-479-2514	117	18
7X677	8682802		2520-01-439-5265	115	20
7X677	8682855		2520-01-461-5133	122	25
7X677	8682856		5340-01-460-8361	122	21
7X677	8682857		2520-01-461-5648	122	29
7X677	8682858		5340-01-477-7052	122	11
7X677	8682888			105	18
7X677	8683075			114	17
61928	8683088		2520-01-444-2711	120	5
7X677	8683188		5950-01-399-0257	119	28
7X677	8683771		3020-01-480-7311	107	17
7X677	8684205			120	8
7X677	8684213			119	31
7X677	8684214			119	30

## CROSS-REFERENCE INDEXES

CAGEC	PART NUMBER	PART NUMBER INDEX		FIG.	ITEM
			STOCK NUMBER		
7X677	8684215		5340-01-460-8363	119	29
7X677	8684217		5340-01-460-8362	119	23
7X677	8684218			119	1
7X677	8684220		2520-01-409-2509	120	1
7X677	8684221		2520-01-398-4589	105	15
7X677	8685472			117	4
7X677	8685473			117	1
7X677	8685474			117	2
7X677	8685921		2520-01-481-8344	KITS	
7X677	8686122			115	24
19207	8689221		5940-01-170-4956	41	4
				41	14
				313	15
				474	11
19207	8701325		5310-00-655-9860	80	8
				85	8
				86	4
19207	8712289		5310-00-044-3340	40	7
19207	8712289-4		5310-00-840-6222	169	14
19204	8712289-5		5310-00-044-3342	180	17
19207	8724258		5935-00-686-2599	85	16
				86	9
11862	8727200			116	13
19207	8741435		5310-00-241-6921	62	20
19207	8741437		5305-00-832-5743	62	15
19207	8741442		5325-00-088-6147	62	23
19207	8741446		5325-00-832-5650	62	16
19207	8741447		6220-00-998-6142	62	19
19207	8741461		6220-00-443-0589	62	21
19207	8741491		6240-00-966-3831	62	17
19207	8741492		5935-00-807-4109	62	22
				366	31
				386	9
				469	10
				483	1
19207	8754124		5325-01-144-4871	68	8
19207	8754125		5930-01-153-8215	68	10
27647	8762		5310-01-138-2605	314	23
27647	8763		5305-01-210-6248	314	21
13445	88587		5310-01-185-7208	69	8
				70	3
72582	8924145		4730-00-803-6266	334	11
39428	8930T31		4010-00-929-0041	BULK	54
				BULK	67
				BULK	68
41885	89305			167	1
41885	89321		2530-01-161-0005	167	8
41885	89322		2530-01-161-0006	167	2
41885	89324		5305-01-205-6048	167	9
41885	89325		5310-01-212-2215	167	6
76760	89331A		5325-01-358-7960	129	20

## CROSS-REFERENCE INDEXES

CAGEC	PART NUMBER	PART NUMBER INDEX		FIG.	ITEM
			STOCK NUMBER		
52170	898 3/4 IN.		7510-00-802-8311	BULK	92
				BULK	93
19220	9-300-U-L		2540-01-197-4900	281	22
				281	22
19220	9-300-U-R		2540-01-196-5317	280	22
0TA44	9-46948		5120-01-373-4981	507	5
27182	90-SN		5340-01-271-6361	215	5
68505	90-2187		2920-01-168-4128	KITS	74
68505	90-2188		5310-01-027-9392	KITS	75
68505	90-2206		2920-00-302-6342	KITS	76
68505	90-2225		2920-01-068-7182	KITS	77
68505	90-2531		2920-01-168-4129	KITS	78
68505	90-2532		2920-01-168-4130	KITS	79
68505	90-2836		5305-01-188-9707	KITS	80
68505	90-2837		2920-01-192-2956	KITS	81
68505	90-2838		2920-01-192-4473	KITS	82
19728	90-2840		3120-01-191-4637	KITS	83
68505	90-2841		2920-01-191-6534	KITS	84
68505	90-816		2920-01-192-2959	KITS	85
51377	9002-00181-48		5331-01-194-8966	34	10
51377	9002-00741-58		5331-01-195-1500	34	9
19207	900529		3110-00-108-9247	458	35
78500	902-04-48-244		2520-01-214-2565	169	17
81834	90221		6220-00-001-1514	64	8
41885	90297		5306-01-336-7175	167	15
09094	903C4-16		5315-00-973-8637	245	11
73342	907425		3110-00-155-6152	128	14
13940	91-BS-78403		5325-00-281-8643	316	5
				319	2
				322	2
				324	2
63829	9103-9800		2520-01-289-3617	KITS	86
39428	91248A721		5305-00-719-5240	191	12
95019	913359-1528		2520-01-171-8258	137	4
76760	91386		5315-00-576-0265	132	30
63829	9140-9810		2520-01-290-3921	KITS	87
95019	914201-2626		2520-01-200-3096	136	16
95019	914202-1524		2520-01-200-3097	136	6
K1076	9145-105-00B		5310-01-127-2456	100	7
				173	1
95019	915051-1624		2520-01-346-1374	137	4
73165	91598			4	29
41885	91610		5331-01-417-1043	167	16
63829	9162-0121			491	4
68505	92-2923		5310-01-214-4955	45	50
0VDA9	922-621-02		6220-01-269-5263	65	3
0VDA9	922-720-11		6220-01-266-1651	65	24
				65	24
0VDA9	922-721-00		6230-01-269-8054	65	22
				289	28
0VDA9	922-925-10		6250-01-339-6271	65	11

## CROSS-REFERENCE INDEXES

CAGEC	PART NUMBER	PART NUMBER INDEX		FIG.	ITEM
			STOCK NUMBER		
0VDA9	922-929-00		6220-01-338-2059	65	9
7X677	930678		3110-01-411-5784	115	15
7X677	930679		2520-01-149-1221	106	2
				107	2
34623	934245		4730-00-954-1251	18	5
63829	9383-6010		2520-01-289-9663	491	1
7X677	9411030		4730-00-050-4205	170	5
27387	941180		2530-01-186-3740	195	10
24617	9411807		5310-01-461-8043	227	48
24617	9411893		5310-00-251-4503	234	17
				254	4
				254	12
				260	16
				416	11
				486	3
24617	9412281		5315-01-173-3397	277	19
				277	46
7X677	9413349		5325-01-408-7973	120	2
24617	9413509		5310-00-768-0318	69	1
7X677	9413523		5340-01-479-2517	117	17
24617	9413553		5310-01-317-4022	391	6
24617	9413583		5310-01-381-5328	231	24
				454	4
7X677	9414224		5305-01-211-1439	47	3
24617	9414241		5305-01-361-5353	225	52
				306	8
				346	5
				410	23
24617	9414295		5305-01-433-9248	366	6
24617	9414313		5305-01-380-9163	333	14
86403	9414722		5305-01-213-5024	332	17
24617	9414726		5305-01-447-9227	332	31
24617	9415477		5305-00-489-0743	77	18
				88	14
				88	28
				457	16
7X677	9415560		5306-01-186-5369	188	27
54132	9415779		5305-01-120-4363	388	8
7X677	9415786		5305-01-187-9555	73	7
7X677	9415857		5305-01-211-1450	13	4
				14	4
				16	23
24617	9416128		5310-00-402-2778	51	12
24617	9416402		5305-01-456-6358	314	40
24617	9416918		5310-01-012-8962	24	9
				393	4
24617	9417028		5310-01-457-3171	36	9
				38	9
				472	20
				475	18
24617	9417323		5305-01-474-0988	469	4

## CROSS-REFERENCE INDEXES

CAGEC	PART NUMBER	PART NUMBER INDEX		FIG.	ITEM
			STOCK NUMBER		
24617	9417373		5310-01-361-1163	439	7
				462	8
				465	1
				485	25
				227	44
24617	9417497			227	44
24617	9417714		5310-01-217-5205	203	30
7X677	9417793		5310-01-211-3811	486	2
				24	19
				25	6
				175	5
24617	9417901		4730-00-050-4203	170	4
24617	9418304		5310-01-119-3675	7	2
24617	9418346		5305-00-179-8946	89	13
				91	10
				93	21
				94	8
				95	36
24617	9418753		5310-01-465-4525	33	7
				512	4
16764	9418913		5305-00-841-2044	72	14
24617	9418924		5310-01-132-8275	12	12
24617	9418969		5310-00-458-2382	462	4
34623	9419011		5306-01-266-8274	202	28
24617	9419032		5306-01-158-6224	7	1
7X677	9419079		5305-01-211-7478	170	15
				195	4
7X677	9419143		5310-01-148-0240	68	4
24617	9419265		5310-01-170-8765	411	18
7X677	9419293		5306-01-185-7052	137	16
				239	11
7X677	9419343		5306-01-197-3274	150	27
24617	9419456		5310-01-318-5237	389	4
24617	9419471		5310-01-432-6727	153	3
				155	14
				198	10
				208	4
				227	31
				261	11
				321	15
				325	17
				326	12
				332	2
				377	8
				486	4
				487	10
24617	9419476		5310-00-984-3807	199	9
				324	9
				325	25
				325	26
24617	9419477		5310-01-466-4852	462	10
24617	9419482		5310-01-409-0897	462	14

## CROSS-REFERENCE INDEXES

CAGEC	PART NUMBER	PART NUMBER INDEX		FIG.	ITEM
			STOCK NUMBER		
24617	9419507			188	28
24617	9419836		5305-01-215-3985	43	32
24617	9420022		5310-00-809-4085	456	16
				462	11
				472	11
24617	9421073		5305-01-162-8512	12	2
24617	9421077		5310-01-102-7356	154	1
7X677	9421294		5305-01-185-8674	240	4
				240	18
				240	22
				269	6
7X677	9421394		5310-01-199-2293	227	32
				377	2
24617	9421705		5305-01-381-2296	231	11
7X677	9422042		5306-01-207-7487	374	7
24617	9422277		5310-01-126-9404	329	12
24617	9422295		5310-01-119-3668	231	7
24617	9422299		5310-01-150-4003	127	8
				136	3
				152	14
				271	12
				271	27
				398	8
				464	8
24617	9422300		5310-01-315-3403	402	10
7X677	9422302		5310-01-184-5784	194	2
24617	9422303		5310-00-044-3342	166	5
24617	9422305		5310-01-130-4274	196	7
7X677	9422306		5310-00-198-6691	437	5
7X677	9422771		5310-01-211-0691	439	10
7X677	9423534		5310-01-213-4192	205	15
				250	15
24617	9423557		5306-01-360-1123	283	17
				438	16
7X677	9423869		5310-01-186-1245	197	34
24617	9423995		5305-00-719-5235	437	12
7X677	9424258		5310-01-199-3440	209	4
				225	40
7X677	9424760		5306-01-255-2661	193	7
7X677	9425078		5305-01-210-6251	15	33
3M915	9425170		5305-01-461-4396	332	38
7X677	9427162		5306-01-186-7128	181	14
24617	9427321		5305-01-104-4846	187	8
7X677	9427812		5305-01-255-0094	185	2
24617	9428039		5305-01-111-2774	187	2
7X677	9428747		5305-01-204-4190	275	17
				276	16
7X677	9428795		5305-01-197-9417	463	14
7X677	9428839		5310-01-408-9593	127	6
7X677	9428851		5310-01-250-7835	26	10
7X677	9429048		5310-01-209-7702	225	39



## CROSS-REFERENCE INDEXES

CAGEC	PART NUMBER	PART NUMBER INDEX		FIG.	ITEM
			STOCK NUMBER		
7X677	9429048		5310-01-209-7702	231	21
24617	9429395			186	9
				188	18
				188	34
24617	9430516		5305-01-411-4455	453	16
24617	9430677		5306-01-130-0457	463	8
7X677	9430724		5305-01-198-3440	463	7
7X677	9430761		5305-01-213-4149	171	5
7X677	9434068			128	27
7X677	9437889		5305-01-195-1575	69	3
7X677	9438257		4720-01-155-7784	BULK	27
7X677	9438306			BULK	17
7X677	94383154-3			385	3
7X677	9438373		4720-01-159-5796	BULK	26
7X677	9439046		4720-01-156-0549	BULK	12
11862	9439363			11	3
7X677	9439402			BULK	11
7X677	9440949			BULK	7
72582	9442899		5310-01-135-4730	131	1
24617	9442900			26	13
24617	9442938		5310-01-315-3403	234	10
				235	13
				239	7
92867	95001418		5340-01-213-5600	153	9
92867	95001419		5340-01-211-7562	153	23
35510	95467		5970-01-269-8384	39	14
35510	95469		5306-01-272-4798	39	24
35510	95483		5330-01-272-9071	39	17
35510	95484		5307-01-272-7539	39	54
35510	95498		5330-01-270-3668	39	26
35510	95504		5305-01-282-2667	39	31
35510	95510		3130-01-271-6464	39	3
35510	95513		5330-01-272-5474	39	2
24975	95515		5977-01-270-1468	39	72
35510	95516		5365-01-272-2663	39	73
35510	95552		5340-01-272-5516	39	5
35510	95605		5310-01-270-8377	39	13
35510	95962		2920-01-251-5488	406	14
35510	95965		5970-01-260-9132	39	75
35510	95972		6115-01-269-7911	39	21
76599	96HSS		4730-00-908-6294	27	1
				337	26
				343	3
35510	96154		6150-01-269-1855	39	38
35510	96156		6150-01-269-1858	39	64
35510	96158		6150-01-269-1854	39	65
35510	96160		6150-01-269-1856	39	40
35510	96162		6150-01-269-1863	39	51
35510	96171		3120-01-271-6432	39	59
35510	96172		5330-01-270-8316	39	67
35510	96180		5365-01-272-4877	39	50

## CROSS-REFERENCE INDEXES

CAGEC	PART NUMBER	PART NUMBER INDEX		FIG.	ITEM
			STOCK NUMBER		
35510	96187		5970-01-270-1467	39	60
35510	96188		5920-01-266-3908	39	62
35510	96247			39	39
35510	96259		5970-01-270-1465	39	27
70485	963		5325-01-195-8002	71	6
80252	9630		2590-00-683-0598	68	5
35510	96309		5315-01-333-5117	404	12
35510	96377		3040-01-271-3823	39	41
35510	96470		5305-01-254-2511	406	29
35510	96471		5970-01-253-5134	406	32
35510	96520		2920-01-310-9978	39	16
35510	96745		5365-01-272-7502	39	15
35510	96756		6130-01-309-6458	39	53
35510	96764		3110-01-271-6355	39	20
35510	96768		5330-01-272-8337	39	71
35510	96769		5340-01-273-6944	39	70
35510	96846			39	19
27647	980074 5553		5305-01-210-4967	314	25
0GZB7	983-60-50085-A		3940-01-475-4983	469	9
0GZB7	983-60-50089		5340-01-475-3650	469	8
0GZB7	983-74-1001		6150-01-475-8835	469	6
0GZB7	983-75-50050CVB		2590-01-474-3326	471	2
0GZB7	983-88-00C36		4720-01-475-3757	470	1
0GZB7	983-88-00C47		4720-01-475-4641	470	2
0GZB7	983-90-50201		4710-01-475-3753	469	7
0GZB7	983-92-52000			470	15
				471	7
7X677	99088C			129	11
35510	99479		5977-01-143-6996	39	68
35510	99514		5330-01-145-5376	39	69
41024	99890451		2510-01-189-3459	324	10

By Order of the Secretary of the Army:

ERIC K. SHINSEKI  
*General, United States Army*  
*Chief of Staff*

Official:

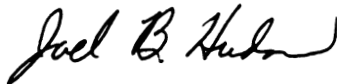

JOEL B. HUDSON  
*Administrative Assistant to the*  
*Secretary of the Army*  
05696

By Order of the Secretary of the Air Force:

RONALD R. FOGLEMAN  
*General, United States Air Force*  
*Chief of Staff*

Official:

HENRY VICCELLIO, JR.  
*General, United States Air Force*  
*Commander, Air Force Materiel Command*

Distribution:

To be distributed in accordance with the initial distribution number (IDN) 381008, requirements for TM 9-2320-280-24P-2.



THEN . . . JOT DOWN THE DOPE ABOUT IT ON THIS FORM. CAREFULLY TEAR IT OUT. FOLD IT AND DROP IT IN THE MAIL!

# SOMETHING WRONG

WITH THIS PUBLICATION?

FROM: (PRINT YOUR UNIT'S COMPLETE ADDRESS)

Your Mailing Address

DATE SENT

Date You Filled Out This Form

PUBLICATION NUMBER

TM 9-2320-280-24P-2

PUBLICATION DATE

30 March 2001

PUBLICATION TITLE

Unit, Direct and General Support Maintenance Repair Parts and Special Tools List

BE EXACT. . . PIN-POINT WHERE IT IS

IN THIS SPACE TELL WHAT IS WRONG AND WHAT SHOULD BE DONE ABOUT IT:

PAGE NO.	PARA-GRAPH	FIGURE NO.	TABLE NO.
364-1		364	

Item No. 9 CAGE 34621 should read 34623,

**SAMPLE**

PRINTED NAME, GRADE OR TITLE, AND TELEPHONE NUMBERS

Your Name, Rank, and Phone Number

SIGN HERE:

PFC John Doe

**SAMPLE**

FILL IN YOUR  
UNIT'S ADDRESS



FOLD BACK

DEPARTMENT OF THE ARMY

---

---

TEAR ALONG PERFORATED LINE

AMSTA-LC-CI/TECH PUBS, TACOM-RI  
1 ROCK ISLAND ARSENAL  
ROCK ISLAND, IL 61299-7630



*THEN . . . JOT DOWN THE DOPE ABOUT IT ON THIS FORM. CAREFULLY TEAR IT OUT. FOLD IT AND DROP IT IN THE MAIL!*

# SOMETHING WRONG

WITH THIS PUBLICATION?

FROM: (PRINT YOUR UNIT'S COMPLETE ADDRESS)

DATE SENT

PUBLICATION NUMBER

**TM 9-2320-280-24P-2**

PUBLICATION DATE

**30 March 2001**

PUBLICATION TITLE

**Unit, Direct and General Support Maintenance Repair Parts and Special Tools List**

BE EXACT. . . PIN-POINT WHERE IT IS

IN THIS SPACE TELL WHAT IS WRONG AND WHAT SHOULD BE DONE ABOUT IT:

PAGE NO.	PARA-GRAPH	FIGURE NO.	TABLE NO.

PRINTED NAME, GRADE OR TITLE, AND TELEPHONE NUMBERS

SIGN HERE:

FILL IN YOUR  
UNIT'S ADDRESS



FOLD BACK

DEPARTMENT OF THE ARMY

---

---

TEAR ALONG PERFORATED LINE

AMSTA-LC-CI/TECH PUBS, TACOM-RI  
1 ROCK ISLAND ARSENAL  
ROCK ISLAND, IL 61299-7630



*THEN . . . JOT DOWN THE DOPE ABOUT IT ON THIS FORM. CAREFULLY TEAR IT OUT. FOLD IT AND DROP IT IN THE MAIL!*

# SOMETHING WRONG

WITH THIS PUBLICATION?

FROM: (PRINT YOUR UNIT'S COMPLETE ADDRESS)

DATE SENT

PUBLICATION NUMBER

**TM 9-2320-280-24P-2**

PUBLICATION DATE

**30 March 2001**

PUBLICATION TITLE

**Unit, Direct and General Support Maintenance Repair Parts and Special Tools List**

BE EXACT. . . PIN-POINT WHERE IT IS

IN THIS SPACE TELL WHAT IS WRONG AND WHAT SHOULD BE DONE ABOUT IT:

PAGE NO.	PARA-GRAPH	FIGURE NO.	TABLE NO.

PRINTED NAME, GRADE OR TITLE, AND TELEPHONE NUMBERS

SIGN HERE:



FILL IN YOUR  
UNIT'S ADDRESS



FOLD BACK

DEPARTMENT OF THE ARMY

---

---

TEAR ALONG PERFORATED LINE

AMSTA-LC-CI/TECH PUBS, TACOM-RI  
1 ROCK ISLAND ARSENAL  
ROCK ISLAND, IL 61299-7630



*THEN . . . JOT DOWN THE DOPE ABOUT IT ON THIS FORM. CAREFULLY TEAR IT OUT. FOLD IT AND DROP IT IN THE MAIL!*

# SOMETHING WRONG

WITH THIS PUBLICATION?

FROM: (PRINT YOUR UNIT'S COMPLETE ADDRESS)

DATE SENT

PUBLICATION NUMBER  
**TM 9-2320-280-24P-2**

PUBLICATION DATE  
**30 March 2001**

PUBLICATION TITLE  
**Unit, Direct and General Support Maintenance Repair Parts and Special Tools List**

BE EXACT. . . PIN-POINT WHERE IT IS

PAGE NO.	PARA-GRAPH	FIGURE NO.	TABLE NO.

IN THIS SPACE TELL WHAT IS WRONG AND WHAT SHOULD BE DONE ABOUT IT:

PRINTED NAME, GRADE OR TITLE, AND TELEPHONE NUMBERS

SIGN HERE:

FILL IN YOUR  
UNIT'S ADDRESS



FOLD BACK

DEPARTMENT OF THE ARMY

---

---

TEAR ALONG PERFORATED LINE

AMSTA-LC-CI/TECH PUBS, TACOM-RI  
1 ROCK ISLAND ARSENAL  
ROCK ISLAND, IL 61299-7630

